

CLIENT:

WILLIAM ARCHER  
04/08/2019

PROJECT STATUS:

Project Status

**Copyright** © 2018 by Mark Hart Architecture, INC. All rights reserved. The arrangements depicted herein are the sole property of Mark Hart Architecture, INC. and may not be reproduced in any form without written permission.

Parker House

2404 1/2 Rio Grande St  
Austin, TX 78705

SCALE: 1/16" = 1'-0"

FLOOR PLAN -  
LEVEL 1

SHEET:

A100

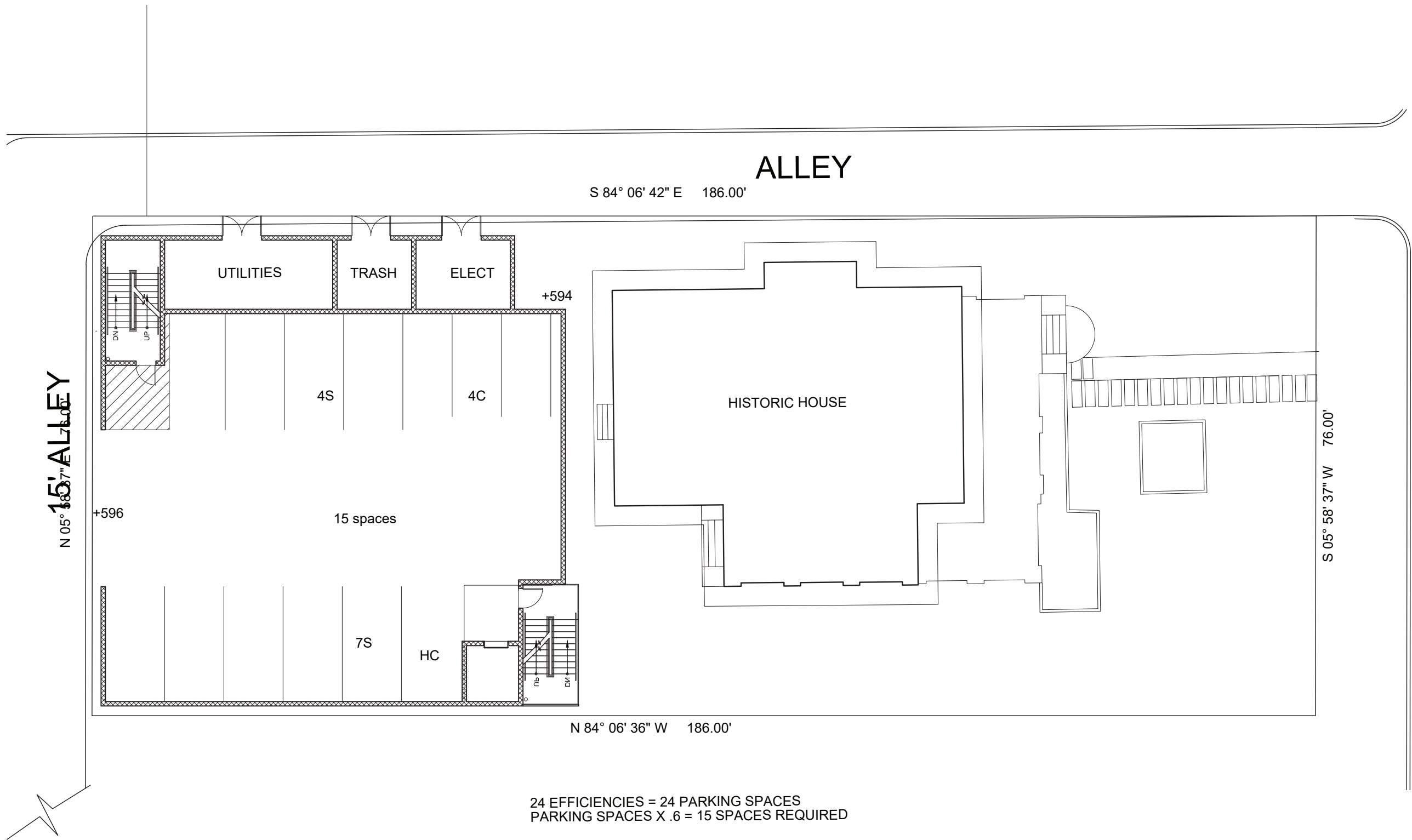

CLIENT:

WILLIAM ARCHER  
04/08/2019

PROJECT STATUS:

Project Status

**Copyright** © 2018 by Mark Hart Architecture, INC. All rights reserved. The arrangements depicted herein are the sole property of Mark Hart Architecture, INC. and may not be reproduced in any form without written permission.

Parker House

2404 1/2 Rio Grande St  
Austin, TX 78705

SCALE: 1/16" = 1'-0"

FLOOR PLAN -  
LEVEL 2-4

SHEET:

A101



ALLEY

S 84° 06' 42" E 186.00'

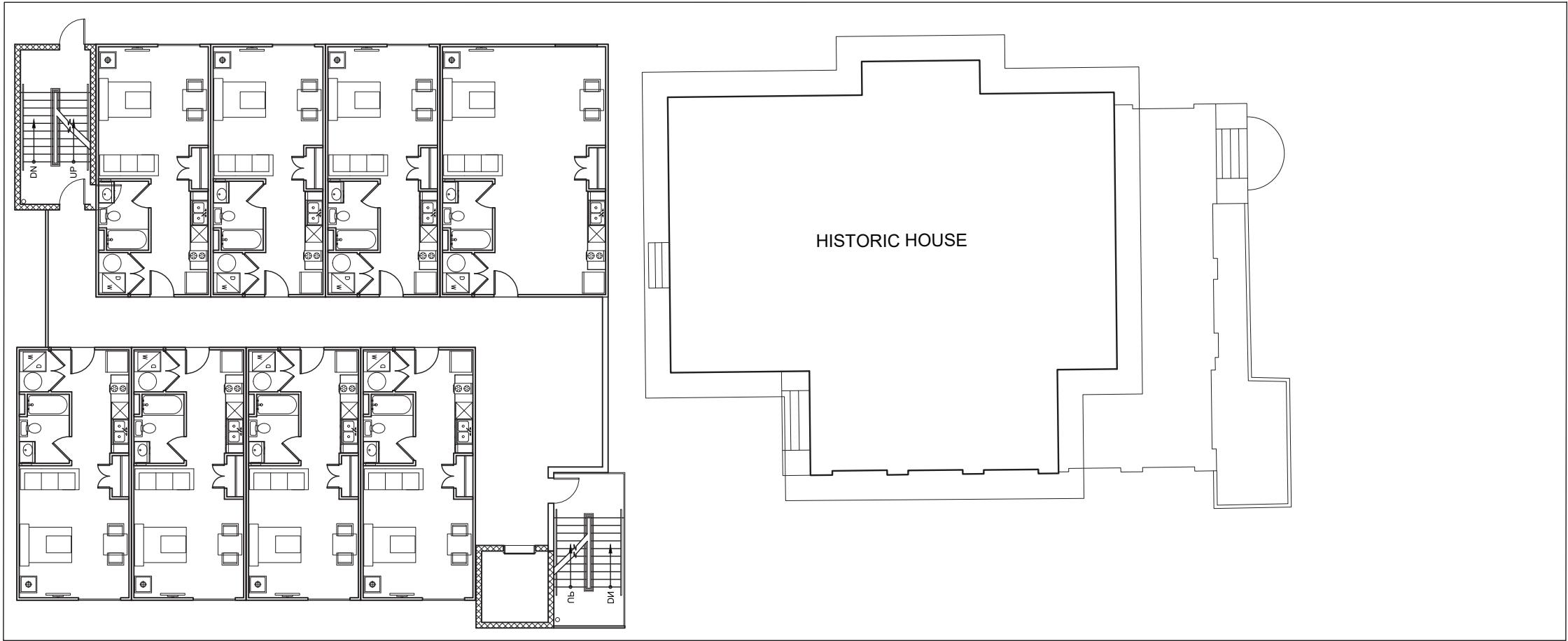

N 05° 58' 37" E 76.00'

S 05° 58' 37" W 76.00'

N 84° 06' 36" W 186.00'

CLIENT:

WILLIAM ARCHER  
04/08/2019

PROJECT STATUS:

Project Status

Copyright © 2018 by Mark Hart Architecture, INC. All rights reserved. The arrangements depicted herein are the sole property of Mark Hart Architecture, INC. and may not be reproduced in any form without written permission.

Parker House

2404 1/2 Rio Grande St  
Austin, TX 78705

SCALE: 1/16" = 1'-0"

SITE DIAGRAM -  
PROPOSED

SHEET:

A101

SITE INFORMATION (PROPOSED)

PERIMETER: 523'-11 15/16"  
AREA: 14,135.5829 SF  
59.8%: 8,458.5941 SF (HISTORICAL)  
40.2%: 5,681.2957 SF

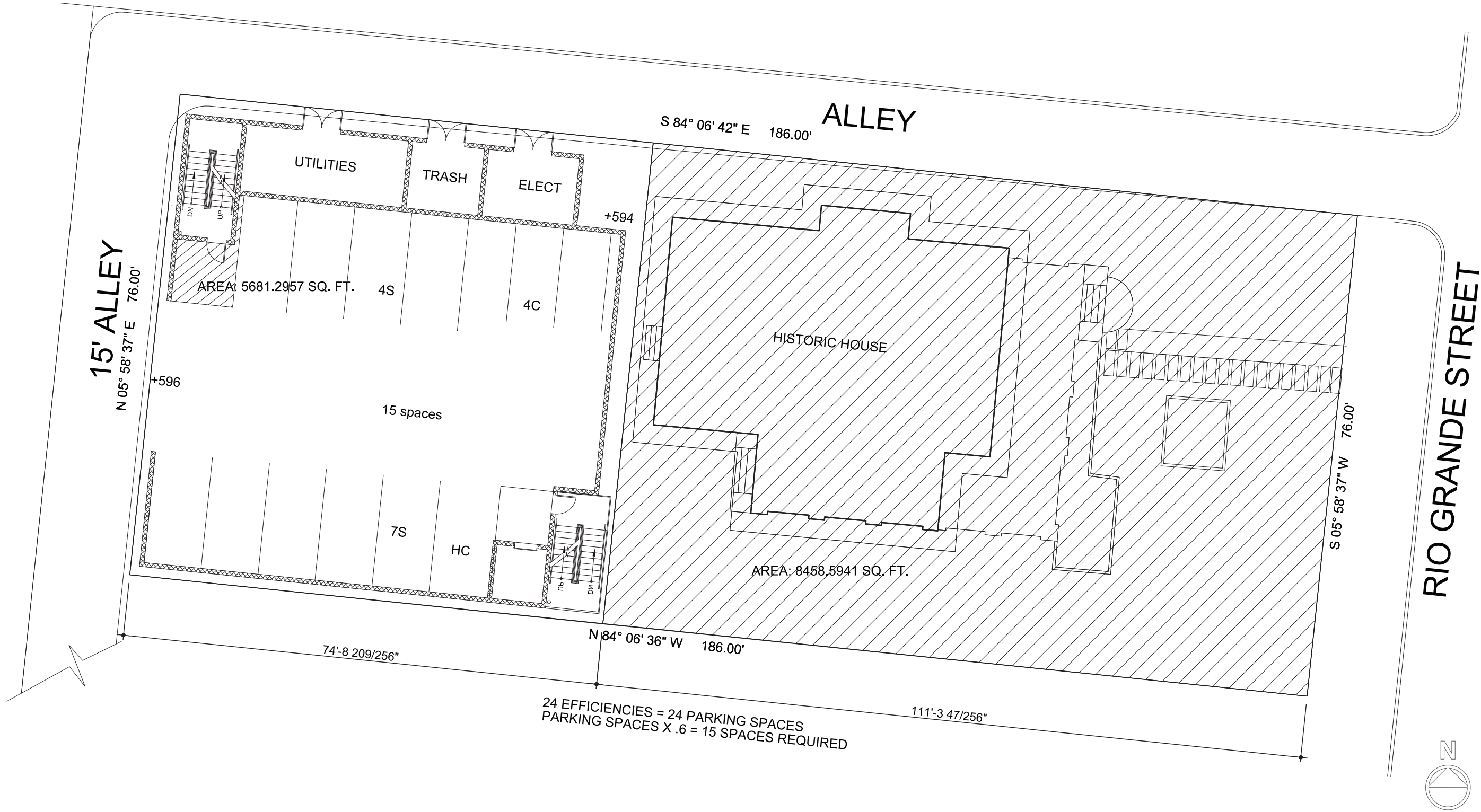





**CLIENT:**

WILLIAM ARCHER  
04/08/2019

**PROJECT STATUS:**

Project Status

**Copyright** © 2018 by Mark Hart Architecture, INC. All rights reserved. The arrangements depicted herein are the sole property of Mark Hart Architecture, INC. and may not be reproduced in any form without written permission.

**Parker House**

2404 1/2 Rio Grande St  
Austin, TX 78705

**SITE PLAN**

**SHEET:**

A102



CLIENT:

WILLIAM ARCHER  
04/08/2019

PROJECT STATUS:

Project Status

**Copyright** © 2018 by Mark Hart Architecture, INC. All rights reserved. The arrangements depicted herein are the sole property of Mark Hart Architecture, INC. and may not be reproduced in any form without written permission.

Parker House

2404 1/2 Rio Grande St  
Austin, TX 78705

ELEVATION -  
WEST

SHEET:

A200





CLIENT:

WILLIAM ARCHER  
04/08/2019

PROJECT STATUS:

Project Status

**Copyright** © 2018 by Mark Hart Architecture, INC. All rights reserved. The arrangements depicted herein are the sole property of Mark Hart Architecture, INC. and may not be reproduced in any form without written permission.

Parker House

2404 1/2 Rio Grande St  
Austin, TX 78705

ELEVATION -  
SOUTH

SHEET:

A201







CLIENT:

WILLIAM ARCHER  
04/08/2019

PROJECT STATUS:

Project Status

**Copyright** © 2018 by Mark Hart Architecture, INC. All rights reserved. The arrangements depicted herein are the sole property of Mark Hart Architecture, INC. and may not be reproduced in any form without written permission.

Parker House

2404 1/2 Rio Grande St  
Austin, TX 78705

ELEVATION -  
SOUTH  
& PARKER

SHEET:

A202



CLIENT:

WILLIAM ARCHER  
04/08/2019

PROJECT STATUS:

Project Status

**Copyright** © 2018 by Mark Hart Architecture, INC. All rights reserved. The arrangements depicted herein are the sole property of Mark Hart Architecture, INC. and may not be reproduced in any form without written permission.

Parker House

2404 1/2 Rio Grande St  
Austin, TX 78705

ELEVATION -  
EAST

SHEET:

A203





**CLIENT:**

WILLIAM ARCHER  
04/08/2019

**PROJECT STATUS:**

Project Status

**Copyright** © 2018 by Mark Hart Architecture, INC. All rights reserved. The arrangements depicted herein are the sole property of Mark Hart Architecture, INC. and may not be reproduced in any form without written permission.

**Parker House**

2404 1/2 Rio Grande St  
Austin, TX 78705

ELEVATION -  
NORTH

SHEET:

A204

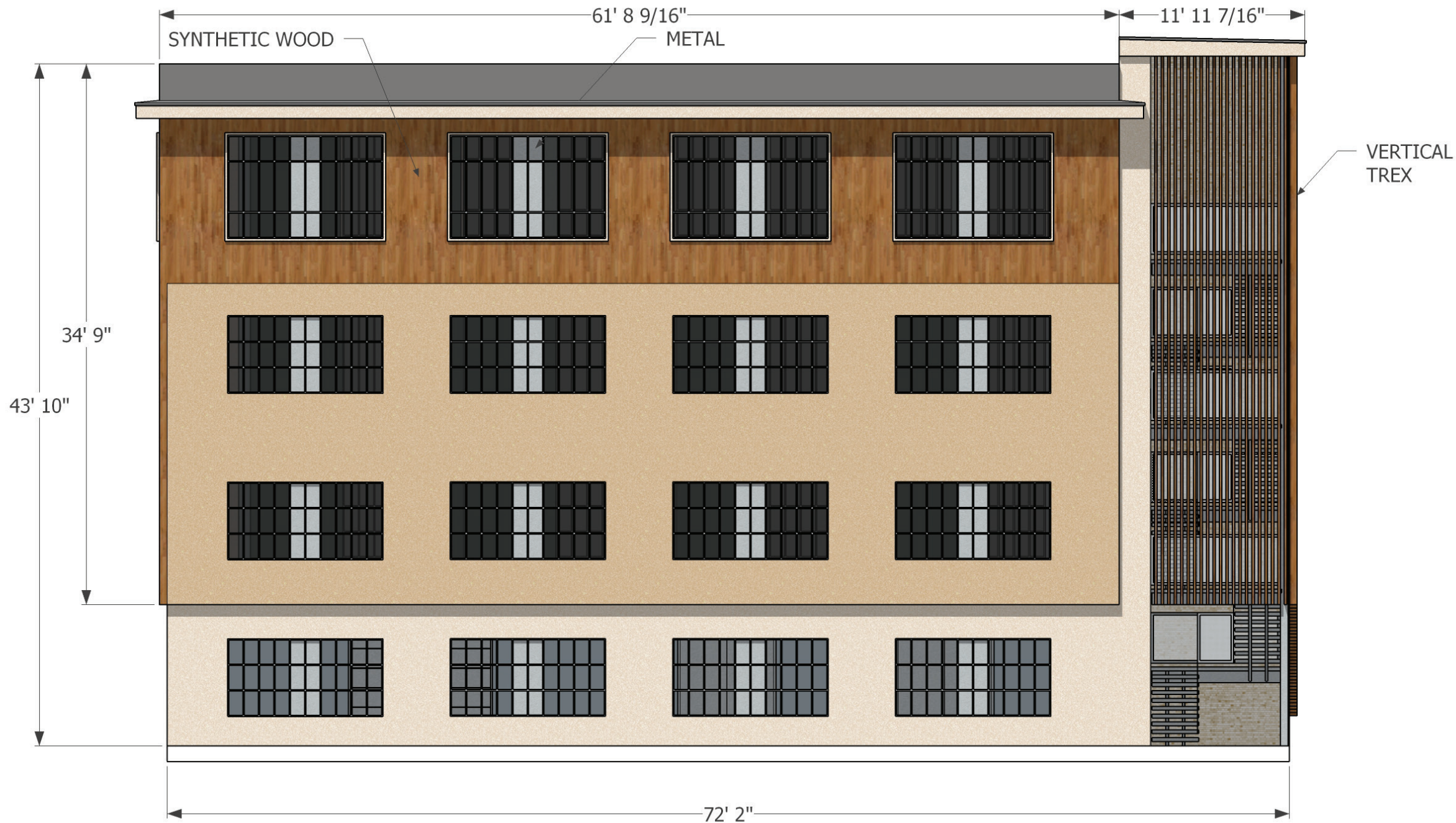





**CLIENT:**

WILLIAM ARCHER  
04/08/2019

**PROJECT STATUS:**

Project Status

**Copyright** © 2018 by Mark Hart Architecture, INC. All rights reserved. The arrangements depicted herein are the sole property of Mark Hart Architecture, INC. and may not be reproduced in any form without written permission.

**Parker House**

2404 1/2 Rio Grande St  
Austin, TX 78705

RENDER -  
WEST 1

SHEET:

A300





**CLIENT:**

WILLIAM ARCHER  
04/08/2019

**PROJECT STATUS:**

Project Status

**Copyright** © 2018 by Mark Hart Architecture, INC. All rights reserved. The arrangements depicted herein are the sole property of Mark Hart Architecture, INC. and may not be reproduced in any form without written permission.

**Parker House**

2404 1/2 Rio Grande St  
Austin, TX 78705

RENDER -  
WEST 2

SHEET:

A301