CLAYTON & LITTLE

## ELEVATION NOTES

1. INSTALL SEALANT BELOW ALL DOOR THRESHOLDS PROVIDE SWEEPS AT ALL DOORS, RE: SPECS.
2. REPOINT ALL FAILING JOINTS AT ALL CAST STONE.
3. REMOVE ANY LOOSE STUCCO AND BAD PATCHES, PATCH STUCCO TO MATCH EXISTING.
4. CLEAN ALL STUCCO.
5. REPAIR & REFINISH ALL WINDOWS & DOORS, MAINTAINING AS MUCH HISTORIC MATERIAL AS POSSIBLE. RE: SPECS.
6. REPLACE ROTTEN WOOD TRIM, IN KIND, MAINTAINING AS MUCH EXISTING HISTORIC MATERIAL AS POSSIBLE, TYP.
7. NOTE: COMPLIANCE WITH BUILDING DESIGN STANDARDS, ARTICLE 3 OF SUBCHAPTER E IS REQUIRED AND IS TO BE REVIEWED FOR COMPLIANCE DURING BUILDING CODE REVIEW

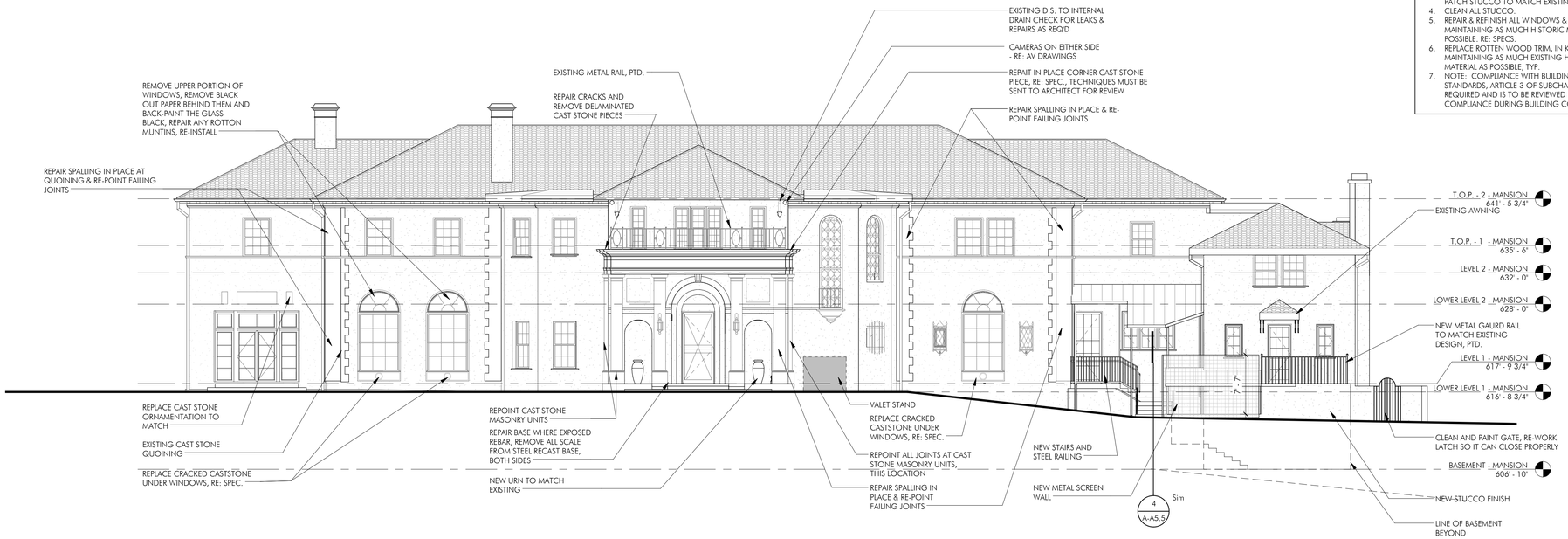


2 NORTH ELEVATION
1/8" = 1'-0"

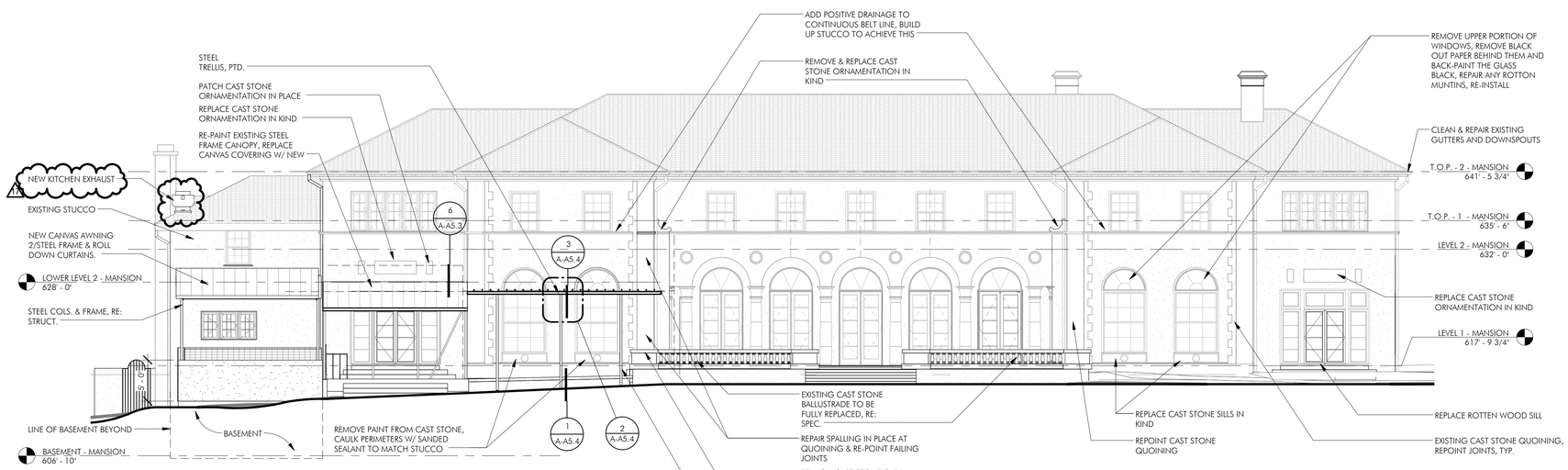


1 SOUTH ELEVATION
1/8" = 1'-0"

NOTE: COMPLIANCE WITH BUILDING DESIGN STANDARDS, ARTICLE 3 OF SUBCHAPTER E IS REQUIRED AND IS TO BE REVIEWED FOR COMPLIANCE DURING BUILDING CODE REVIEW

**PRELIMINARY NOT FOR CONSTRUCTION**

This drawing was prepared under the supervision of Paul Clayton. It is not to be used for regulatory approval, permitting, or construction purposes.

**ISSUED DATE** 17 05/15/2019
**PROJECT NUMBER** 1646

**ASI-06**

# COMMODORE PERRY ESTATE REDEVELOPMENT
# MANSION

4114 RED RIVER STREET, AUSTIN, TEXAS, 78751

# A-A2.0

**EXTERIOR ELEVATIONS**

© Clayton & Little | 5/13/2019 8:57:33 AM

CLAYTON & LITTLE

## ELEVATION NOTES

1. INSTALL SEALANT BELOW ALL DOOR THRESHOLDS PROVIDE SWEEPS AT ALL DOORS, RE: SPECS.
2. REPOINT ALL FAILING JOINTS AT ALL CAST STONE.
3. REMOVE ANY LOOSE STUCCO AND BAD PATCHES, PATCH STUCCO TO MATCH EXISTING.
4. CLEAN ALL STUCCO.
5. REPAIR & REFINISH ALL WINDOWS & DOORS, MAINTAINING AS MUCH HISTORIC MATERIAL AS POSSIBLE. RE: SPECS.
6. REPLACE ROTTEN WOOD TRIM, IN KIND, MAINTAINING AS MUCH EXISTING HISTORIC MATERIAL AS POSSIBLE, TYP.
7. NOTE: COMPLIANCE WITH BUILDING DESIGN STANDARDS, ARTICLE 3 OF SUBCHAPTER E IS REQUIRED AND IS TO BE REVIEWED FOR COMPLIANCE DURING BUILDING CODE REVIEW

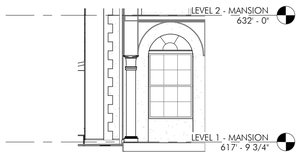


8 LOGGIA WEST
1/8" = 1'-0"

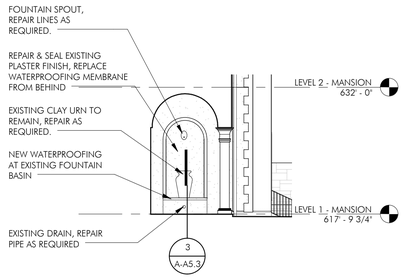


7 A-119 LOGGIA - EAST
1/8" = 1'-0"

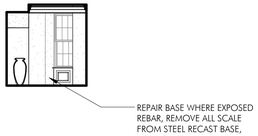


6 A-100 ENTRANCE PORCH - EAST
1/8" = 1'-0"

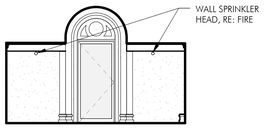


5 A-100 ENTRANCE PORCH - SOUTH
1/8" = 1'-0"

4 A-100 ENTRANCE PORCH - WEST
1/8" = 1'-0"

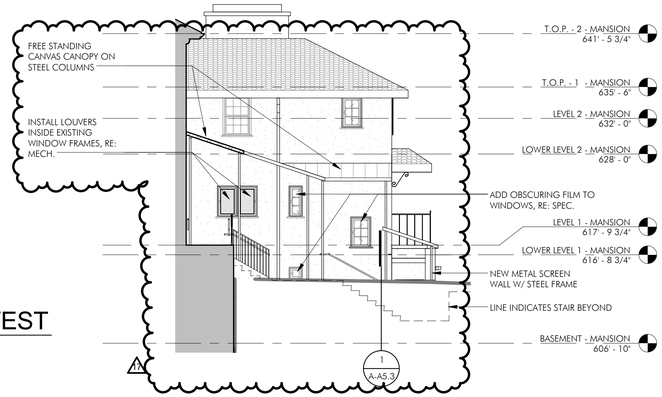


3 EAST ELEVATION - WEST WING
1/8" = 1'-0"

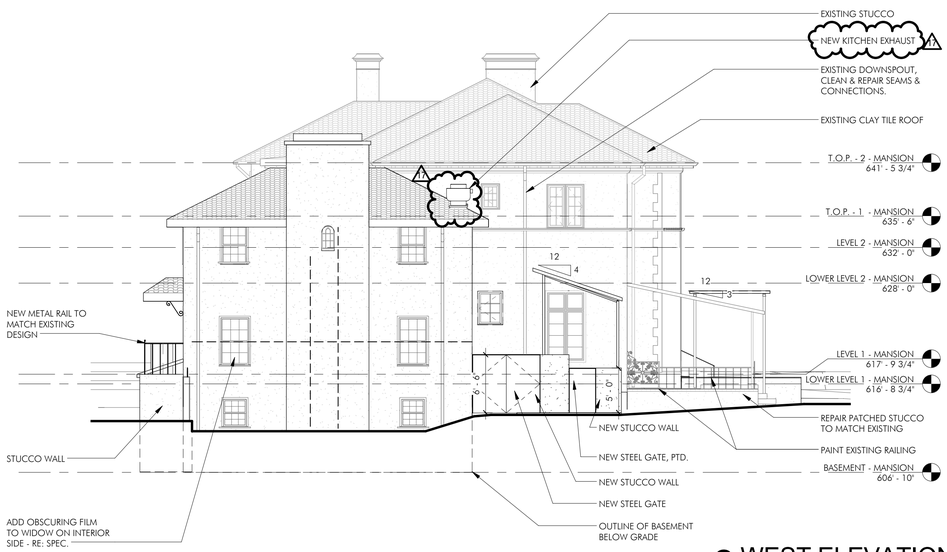


2 WEST ELEVATION
1/8" = 1'-0"

1 EAST ELEVATION
1/8" = 1'-0"

**PRELIMINARY**
**NOT FOR CONSTRUCTION**
This drawing was prepared under the supervision of Paul Clayton. It is not to be used for regulatory approval, permitting, or construction purposes.

**ISSUED DATE** 17 05/15/2019
**PROJECT NUMBER** 1646

**ASI-06**

# COMMODORE PERRY ESTATE REDEVELOPMENT
# MANSION

4114 RED RIVER STREET, AUSTIN, TEXAS, 78751

**A-A2.1**
**EXTERIOR ELEVATIONS**

© Clayton & Little | 5/13/2019 8:57:36 AM