

1202 E 8TH ST

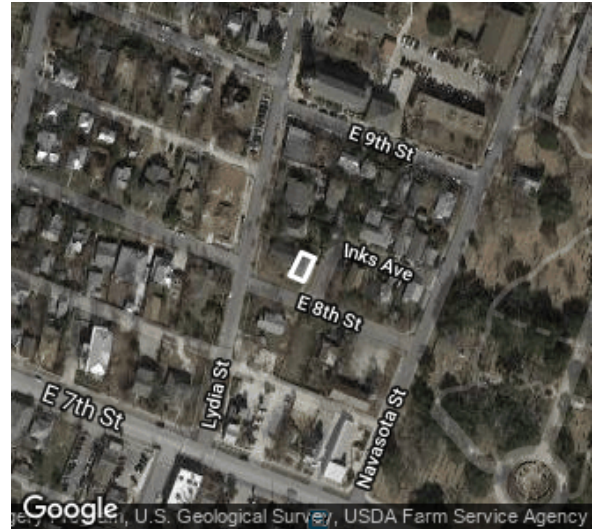

Date recorded: May 2017

Coordinates: 30.2659195, -97.7282828

IDENTIFICATION

Building name	None
Historic name	None
Identification notes	None

INTEGRITY

Alterations	Doors replaced, Windows replaced
Additions	None visible
Relocations	None known
Integrity notes	None

CLASSIFICATION

Current use	Residential
Original use	Residential
Year built	1929
Source for year built	TCAD
Type	Single-Family House
Form	Bungalow
Stylistic influences	Craftsman

PRIOR DOCUMENTATION

Prior designations	None
Prior survey notes	None

LOCAL RECOMMENDATIONS

Recommended local designations	Contributing
Justification for local recommendation	Retains integrity
Local recommendation notes	None

DESCRIPTION

Exterior wall materials	Horizontal wood board
-------------------------	-----------------------

HISTORY

History notes	None
---------------	------

1207 E 8TH ST

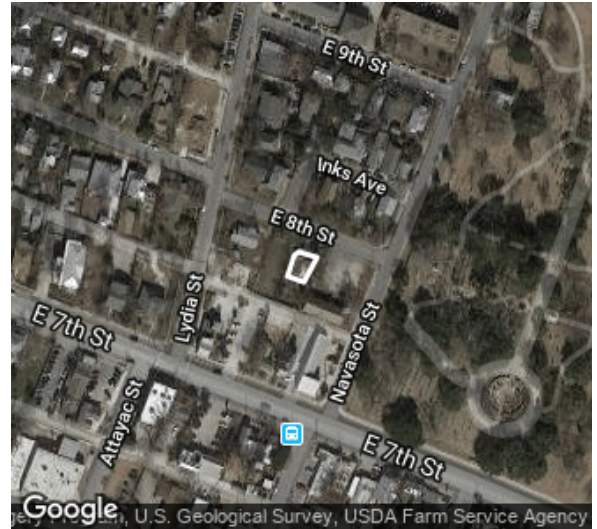

Date recorded: May 2017

Coordinates: 30.2654673, -97.7281134

IDENTIFICATION

Building name	None
Historic name	Clappart-Castro House
Identification notes	None

INTEGRITY

Alterations	None visible
Additions	Rear addition
Relocations	None known
Integrity notes	None

CLASSIFICATION

Current use	Residential
Original use	Residential
Year built	ca. 1897
Source for year built	City Review Sheet
Type	Single-Family House
Form	Modified L-Plan
Stylistic influences	Folk Victorian

PRIOR DOCUMENTATION

Prior designations	Previously listed as a local landmark
Prior survey notes	None

LOCAL RECOMMENDATIONS

Recommended local designations	Contributing
Justification for local recommendation	Retains integrity
Local recommendation notes	None

DESCRIPTION

Exterior wall materials	Horizontal wood board
-------------------------	-----------------------

HISTORY

History notes	Review sheet: http://www.austintexas.gov/edims/document.cfm?id=218074
---------------	--

1000 E 9TH ST



Date recorded: May 2017

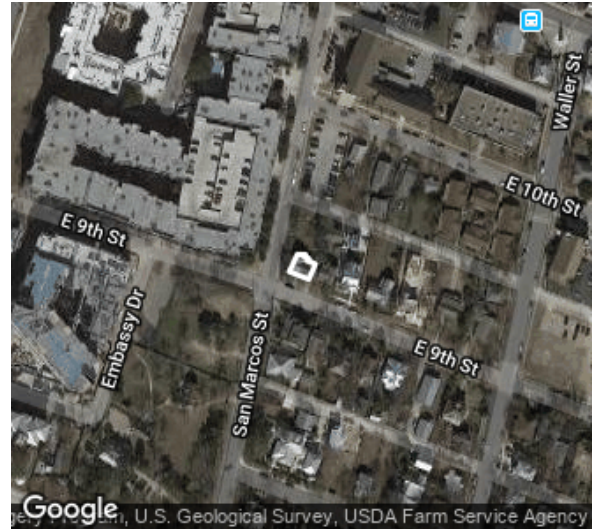

Coordinates: 30.2679902, -97.7310655

IDENTIFICATION

Building name	None
Historic name	None
Identification notes	None

CLASSIFICATION

Current use	Residential
Original use	Residential
Year built	1920
Source for year built	TCAD
Type	Single-Family House
Form	Center Passage
Stylistic influences	National Folk

DESCRIPTION

Exterior wall materials	Vertical wood board
-------------------------	---------------------

HISTORY

History notes	None
---------------	------

INTEGRITY

Alterations	Exterior wall materials replaced, Doors replaced, Porch altered
Additions	Rear addition
Relocations	None known
Integrity notes	None

PRIOR DOCUMENTATION

Prior designations	None
Prior survey notes	None

LOCAL RECOMMENDATIONS

Recommended local designations	Contributing
Justification for local recommendation	Retains integrity
Local recommendation notes	None

1002 E 9TH ST



Date recorded: May 2017

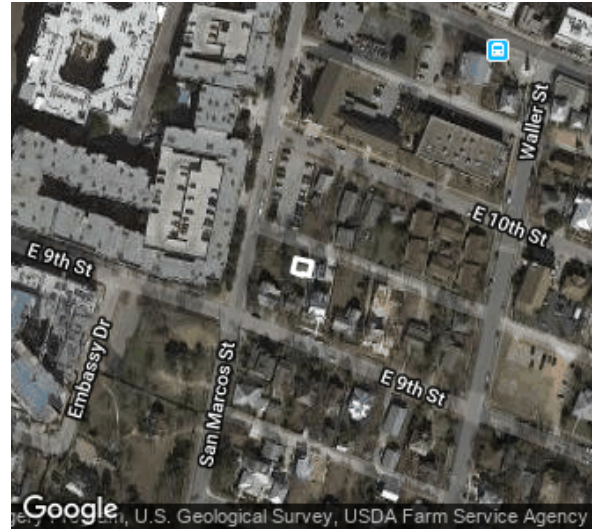

Coordinates: 30.2681375, -97.7308655

IDENTIFICATION

Building name	None
Historic name	None
Identification notes	None

CLASSIFICATION

Current use	Residential
Original use	Residential
Year built	2001
Source for year built	TCAD
Type	Garage Apartment
Form	N/A
Stylistic influences	No style

DESCRIPTION

Exterior wall materials	Wood
-------------------------	------

HISTORY

History notes	None
---------------	------

INTEGRITY

Alterations	None visible
Additions	None visible
Relocations	None known
Integrity notes	None

PRIOR DOCUMENTATION

Prior designations	None
Prior survey notes	None

LOCAL RECOMMENDATIONS

Recommended local designations	Noncontributing
Justification for local recommendation	Not historic age
Local recommendation notes	None

1002 E 9TH ST

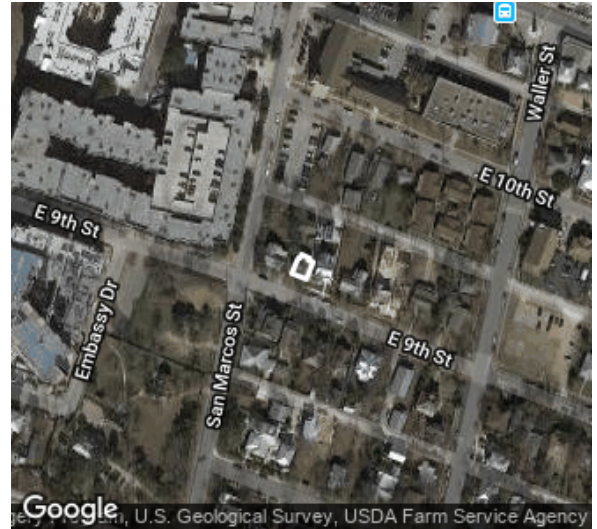

Date recorded: May 2017

Coordinates: 30.26794, -97.7309098

IDENTIFICATION

Building name	None
Historic name	None
Identification notes	None

CLASSIFICATION

Current use	Residential
Original use	Residential
Year built	1900
Source for year built	TCAD
Type	Single-Family House
Form	L-Plan
Stylistic influences	National Folk

DESCRIPTION

Exterior wall materials	Horizontal wood board
-------------------------	-----------------------

HISTORY

History notes	None
---------------	------

INTEGRITY

Alterations	Roof material replaced, Doors replaced, Windows replaced, Porch post replaced (likely during period of significance)
Additions	Rear addition
Relocations	None known
Integrity notes	None

PRIOR DOCUMENTATION

Prior designations	None
Prior survey notes	None

LOCAL RECOMMENDATIONS

Recommended local designations	Contributing
Justification for local recommendation	Alterations likely historic-age
Local recommendation notes	None

1003 E 9TH ST

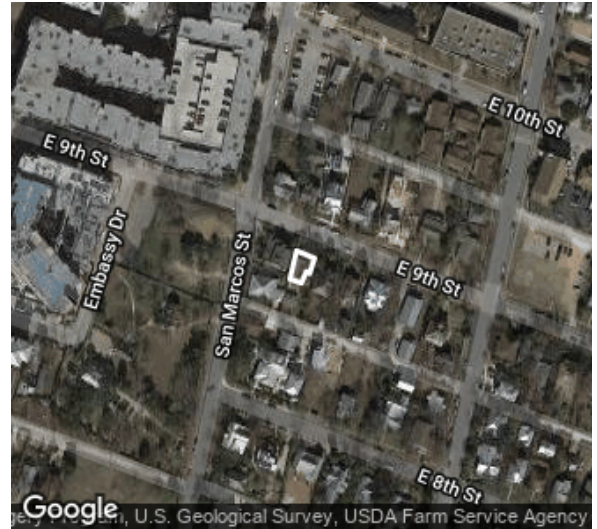

Date recorded: May 2017

Coordinates: 30.2675693, -97.7309653

IDENTIFICATION

Building name	None
Historic name	None
Identification notes	None

CLASSIFICATION

Current use	Residential
Original use	Residential
Year built	1902
Source for year built	TCAD
Type	Single-Family House
Form	L-Plan
Stylistic influences	Folk Victorian

DESCRIPTION

Exterior wall materials	Horizontal wood board
-------------------------	-----------------------

HISTORY

History notes	None
---------------	------

INTEGRITY

Alterations	Doors replaced, Windows replaced, Porch altered
Additions	None visible
Relocations	None known
Integrity notes	None

PRIOR DOCUMENTATION

Prior designations	None
Prior survey notes	None

LOCAL RECOMMENDATIONS

Recommended local designations	Contributing
Justification for local recommendation	Retains integrity
Local recommendation notes	None

1004 E 9TH ST

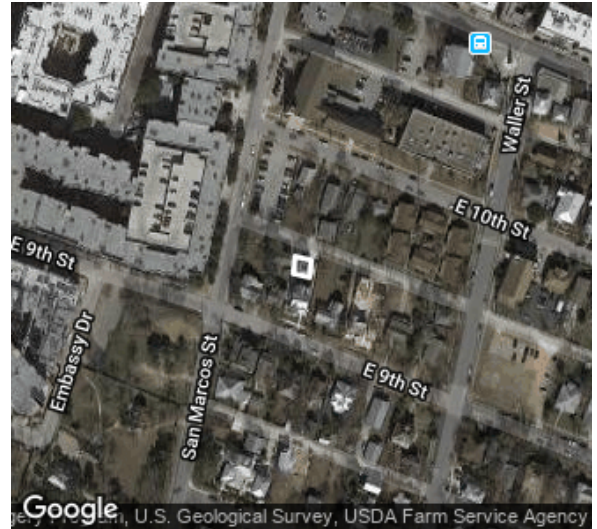

Date recorded: May 2017

Coordinates: 30.2681084, -97.7307525

IDENTIFICATION

Building name	None
Historic name	None
Identification notes	None

INTEGRITY

Alterations	None visible
Additions	None visible
Relocations	None known
Integrity notes	None

CLASSIFICATION

Current use	Residential
Original use	Residential
Year built	ca. 2017
Source for year built	Field estimate
Type	Back house
Form	N/A
Stylistic influences	No style

PRIOR DOCUMENTATION

Prior designations	None
Prior survey notes	None

LOCAL RECOMMENDATIONS

Recommended local designations	Noncontributing
Justification for local recommendation	Not historic age
Local recommendation notes	None

DESCRIPTION

Exterior wall materials	Horizontal wood board
-------------------------	-----------------------

HISTORY

History notes	None
---------------	------

1004 E 9TH ST

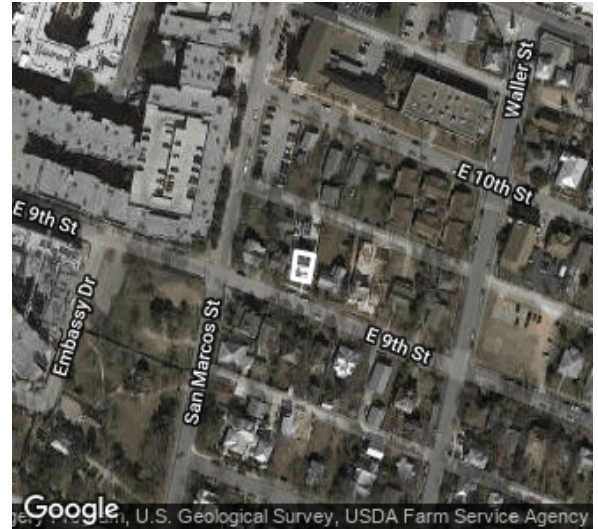

Date recorded: May 2017

Coordinates: 30.2679248, -97.7307725

IDENTIFICATION

Building name	None
Historic name	None
Identification notes	None

INTEGRITY

Alterations	None visible
Additions	None visible
Relocations	None known
Integrity notes	None

CLASSIFICATION

Current use	Residential
Original use	Residential
Year built	ca. 2017
Source for year built	Field estimate
Type	Single-Family House
Form	Massed plan
Stylistic influences	Neo-Victorian

PRIOR DOCUMENTATION

Prior designations	None
Prior survey notes	None

LOCAL RECOMMENDATIONS

Recommended local designations	Noncontributing
Justification for local recommendation	Not historic age
Local recommendation notes	None

DESCRIPTION

Exterior wall materials	Wood
-------------------------	------

HISTORY

History notes	None
---------------	------

1005 E 9TH ST

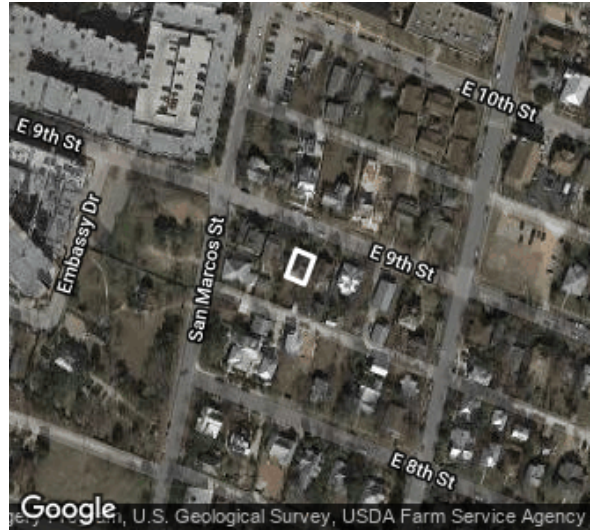

Date recorded: May 2017

Coordinates: 30.267488, -97.7308101

IDENTIFICATION

Building name	None
Historic name	Stohl - Saldana House
Identification notes	None

INTEGRITY

Alterations	Porch altered
Additions	None visible
Relocations	None known
Integrity notes	Poor condition

CLASSIFICATION

Current use	Residential
Original use	Residential
Year built	1912
Source for year built	TCAD
Type	Single-Family House
Form	Hipped-Roof Square-Plan
Stylistic influences	National Folk

PRIOR DOCUMENTATION

Prior designations	Previously listed as a local landmark
Prior survey notes	Stohl - Saldana House

LOCAL RECOMMENDATIONS

Recommended local designations	Contributing
Justification for local recommendation	Retains integrity
Local recommendation notes	None

DESCRIPTION

Exterior wall materials	Horizontal wood board
-------------------------	-----------------------

HISTORY

History notes	None
---------------	------

1007 E 9TH ST

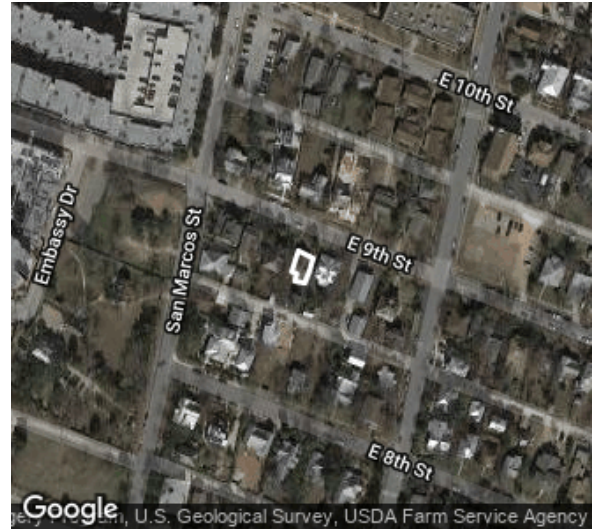

Date recorded: May 2017

Coordinates: 30.2674385, -97.7306621

IDENTIFICATION

Building name	None
Historic name	None
Identification notes	None

CLASSIFICATION

Current use	Residential
Original use	Residential
Year built	1935
Source for year built	TCAD
Type	Single-Family House
Form	Bungalow
Stylistic influences	Craftsman

DESCRIPTION

Exterior wall materials	Horizontal wood board
-------------------------	-----------------------

HISTORY

History notes	None
---------------	------

INTEGRITY

Alterations	Porch altered, Roof shape altered, Windows replaced, Windows added
Additions	Rear addition, second floor addition in 2015 per TCAD
Relocations	None known
Integrity notes	None

PRIOR DOCUMENTATION

Prior designations	None
Prior survey notes	Zoned as H, but this code should be for 1009, next door

LOCAL RECOMMENDATIONS

Recommended local designations	Contributing
Justification for local recommendation	Retains integrity
Local recommendation notes	None

1008 E 9TH ST



Date recorded: May 2017

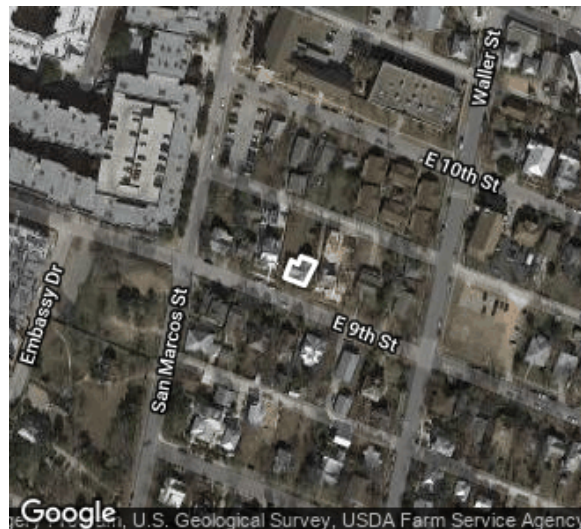

Coordinates: 30.26784, -97.7305814

IDENTIFICATION

Building name	None
Historic name	Robert Irvin House
Identification notes	None

CLASSIFICATION

Current use	Residential
Original use	Residential
Year built	1885
Source for year built	1985 NRHP Nomination
Type	Single-Family House
Form	L-Plan
Stylistic influences	National Folk

DESCRIPTION

Exterior wall materials	Vinyl
-------------------------	-------

HISTORY

History notes	Certificate of Appropriateness application: http://www.austintexas.gov/edims/document.cfm?id=217259
---------------	--

INTEGRITY

Alterations	Doors replaced, Exterior wall materials replaced, Shutters added
Additions	Rear addition
Relocations	None known
Integrity notes	None

PRIOR DOCUMENTATION

Prior designations	Previously listed individually on the NRHP
Prior survey notes	Recommended for historic zoning by City staff in June 2014

LOCAL RECOMMENDATIONS

Recommended local designations	Contributing
Justification for local recommendation	Retains integrity
Local recommendation notes	None

1009 E 9TH ST

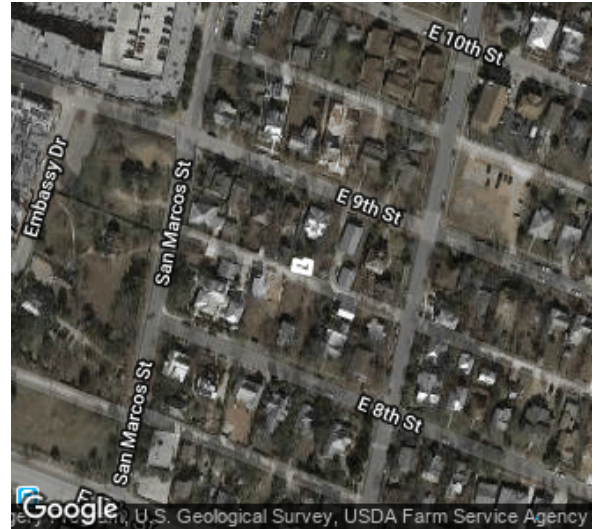

Date recorded: May 2017

Coordinates: 30.26719, -97.7305879

IDENTIFICATION

Building name	None
Historic name	None
Identification notes	None

INTEGRITY

Alterations	Porch altered
Additions	Rear addition
Relocations	None known
Integrity notes	None

CLASSIFICATION

Current use	Residential
Original use	Residential
Year built	1920
Source for year built	TCAD
Type	Back House
Form	Hall-and-parlor
Stylistic influences	National Folk

PRIOR DOCUMENTATION

Prior designations	None
Prior survey notes	None

LOCAL RECOMMENDATIONS

Recommended local designations	Contributing
Justification for local recommendation	Retains integrity
Local recommendation notes	None

DESCRIPTION

Exterior wall materials	Horizontal wood board
-------------------------	-----------------------

HISTORY

History notes	None
---------------	------

1009 E 9TH ST

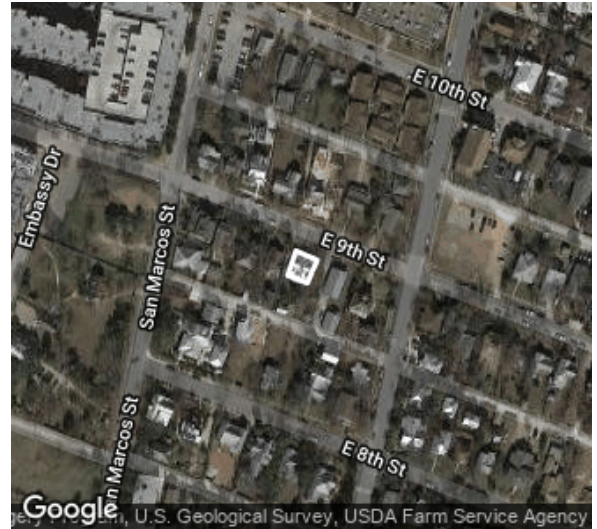

Date recorded: May 2017

Coordinates: 30.2674196, -97.7304958

IDENTIFICATION

Building name	None
Historic name	Cook - Sifuentes House
Identification notes	None

CLASSIFICATION

Current use	Residential
Original use	Residential
Year built	1920
Source for year built	TCAD
Type	Single-Family House
Form	Hipped-Roof Square-Plan
Stylistic influences	National Folk

DESCRIPTION

Exterior wall materials	Wood
-------------------------	------

HISTORY

History notes	None
---------------	------

INTEGRITY

Alterations	Dormer added, Porch altered, Windows replaced
Additions	None visible
Relocations	None known
Integrity notes	None

PRIOR DOCUMENTATION

Prior designations	Previously listed as a local landmark
Prior survey notes	Cook - Sifuentes House

LOCAL RECOMMENDATIONS

Recommended local designations	Contributing
Justification for local recommendation	Retains integrity
Local recommendation notes	None

1010 E 9TH ST

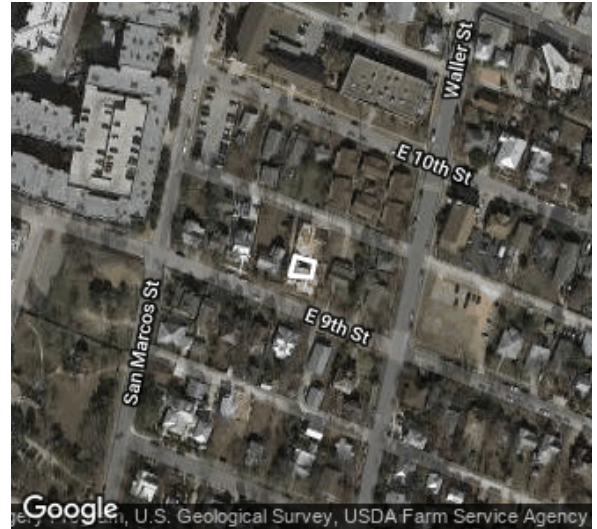

Date recorded: May 2018

Coordinates: 30.2678164, -97.7303983

IDENTIFICATION

Building name	None
Historic name	None
Identification notes	None

CLASSIFICATION

Current use	Residential
Original use	Residential
Year built	1904
Source for year built	TCAD
Type	Single-Family House
Form	L-Plan
Stylistic influences	Folk Victorian

DESCRIPTION

Exterior wall materials	Aluminum
-------------------------	----------

HISTORY

History notes	None
---------------	------

INTEGRITY

Alterations	Porch altered, Doors replaced, Exterior wall materials replaced, Roof material replaced
Additions	Rear addition, Side addition
Relocations	None known
Integrity notes	None

PRIOR DOCUMENTATION

Prior designations	None
Prior survey notes	None

LOCAL RECOMMENDATIONS

Recommended local designations	Noncontributing
Justification for local recommendation	Lacks integrity
Local recommendation notes	None

1011 E 9TH ST

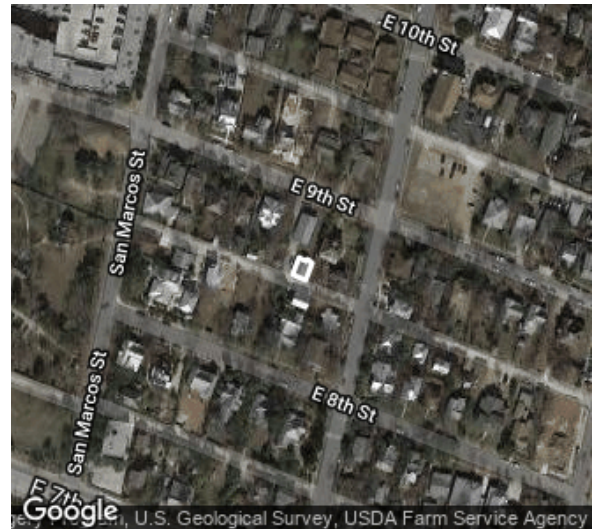

Date recorded: May 2017

Coordinates: 30.2671245, -97.7303154

IDENTIFICATION

Building name	None
Historic name	None
Identification notes	None

CLASSIFICATION

Current use	Residential
Original use	Residential
Year built	1948
Source for year built	Building Permits
Type	Back House
Form	N/A
Stylistic influences	No style

DESCRIPTION

Exterior wall materials	Stucco
-------------------------	--------

HISTORY

History notes	None
---------------	------

INTEGRITY

Alterations	Doors replaced, Windows replaced, Exterior wall materials replaced
Additions	None visible
Relocations	None known
Integrity notes	None

PRIOR DOCUMENTATION

Prior designations	None
Prior survey notes	None

LOCAL RECOMMENDATIONS

Recommended local designations	Contributing
Justification for local recommendation	Retains integrity
Local recommendation notes	None

1011 E 9TH ST

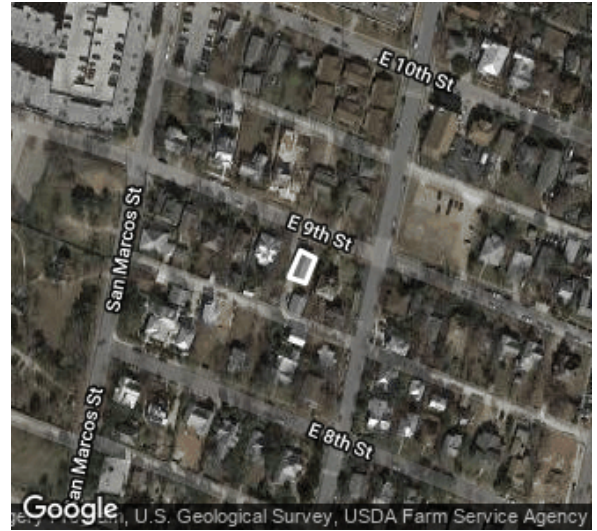

Date recorded: May 2017

Coordinates: 30.267326, -97.7302933

IDENTIFICATION

Building name	None
Historic name	None
Identification notes	None

CLASSIFICATION

Current use	Residential
Original use	Residential
Year built	1917
Source for year built	Water tap permit
Type	Single-Family House
Form	Bungalow
Stylistic influences	Craftsman

DESCRIPTION

Exterior wall materials	Asbestos Siding, Brick watertable
-------------------------	-----------------------------------

HISTORY

History notes	None
---------------	------

INTEGRITY

Alterations	Exterior wall materials replaced, Doors replaced, Porch altered; Vent altered and/or added.
Additions	None visible
Relocations	None known
Integrity notes	None

PRIOR DOCUMENTATION

Prior designations	None
Prior survey notes	None

LOCAL RECOMMENDATIONS

Recommended local designations	Contributing
Justification for local recommendation	Retains integrity
Local recommendation notes	None

1012 E 9TH ST

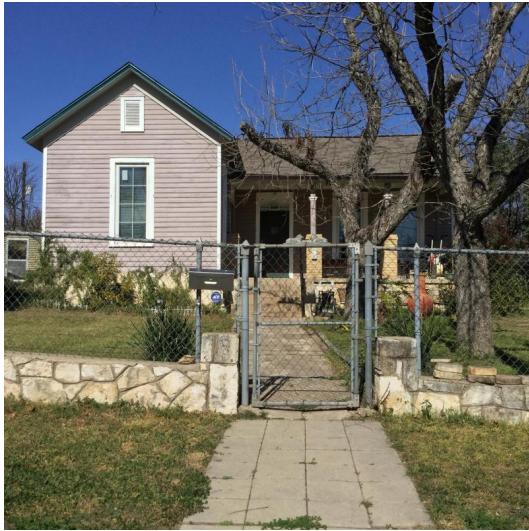

Date recorded: May 2017

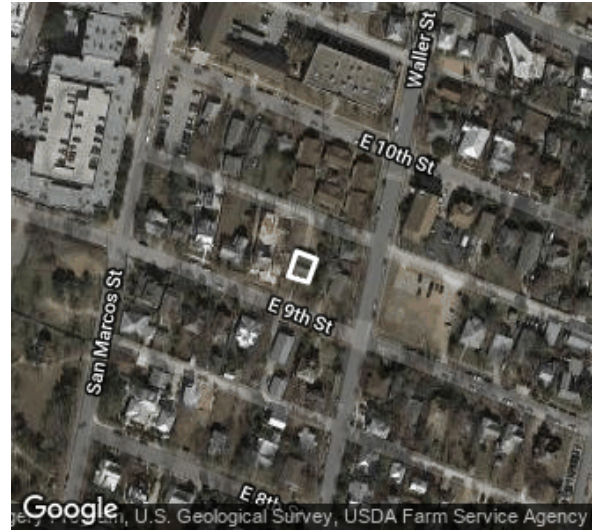

Coordinates: 30.2677651, -97.730172

IDENTIFICATION

Building name	None
Historic name	None
Identification notes	None

CLASSIFICATION

Current use	Residential
Original use	Residential
Year built	1902
Source for year built	TCAD
Type	Single-Family House
Form	L-Plan
Stylistic influences	National Folk

DESCRIPTION

Exterior wall materials	Horizontal wood board, Stone watertable
-------------------------	---

HISTORY

History notes	None
---------------	------

INTEGRITY

Alterations	Windows replaced, Doors replaced, porch materials replaced
Additions	Rear addition, Side addition
Relocations	None known
Integrity notes	None

PRIOR DOCUMENTATION

Prior designations	None
Prior survey notes	None

LOCAL RECOMMENDATIONS

Recommended local designations	Contributing
Justification for local recommendation	Retains integrity
Local recommendation notes	None

1013 E 9TH ST

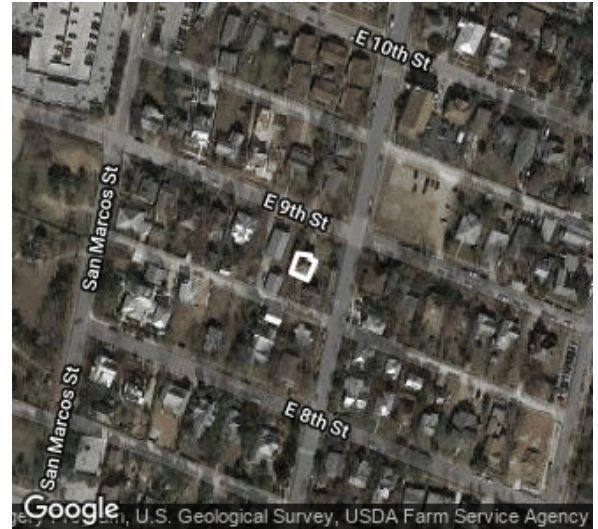

Date recorded: May 2017

Coordinates: 30.2672187, -97.7301395

IDENTIFICATION

Building name	None
Historic name	Newton House
Identification notes	None

INTEGRITY

Alterations	None visible
Additions	None visible
Relocations	None known
Integrity notes	None

CLASSIFICATION

Current use	Residential
Original use	Residential
Year built	1884
Source for year built	Local landmark nomination
Type	Single-Family House
Form	Center Passage
Stylistic influences	Italianate

PRIOR DOCUMENTATION

Prior designations	Previously listed as a local landmark, Previously listed individually on the NRHP
Prior survey notes	Newton House

DESCRIPTION

Exterior wall materials	Horizontal wood board
-------------------------	-----------------------

LOCAL RECOMMENDATIONS

Recommended local designations	Contributing
Justification for local recommendation	Retains integrity
Local recommendation notes	None

HISTORY

History notes	None
---------------	------

1013 B E 9TH ST

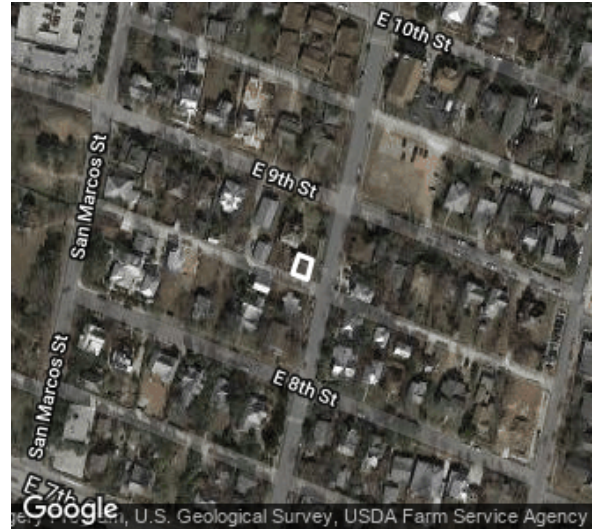

Date recorded: Jun 2018

Coordinates: 30.267049, -97.7300758

IDENTIFICATION

Building name	None
Historic name	None
Identification notes	On same parcel as local landmark Newton House

INTEGRITY

Alterations	None visible
Additions	None visible
Relocations	None known
Integrity notes	None

CLASSIFICATION

Current use	Residential
Original use	Residential
Year built	2018
Source for year built	Field estimate
Type	Back House
Form	N/A
Stylistic influences	Contemporary

PRIOR DOCUMENTATION

Prior designations	None
Prior survey notes	None

LOCAL RECOMMENDATIONS

Recommended local designations	Noncontributing
Justification for local recommendation	Not historic age
Local recommendation notes	None

DESCRIPTION

Exterior wall materials	Stone, Fiber cement shingles
-------------------------	------------------------------

HISTORY

History notes	None
---------------	------

1014 E 9TH ST



Date recorded: May 2017

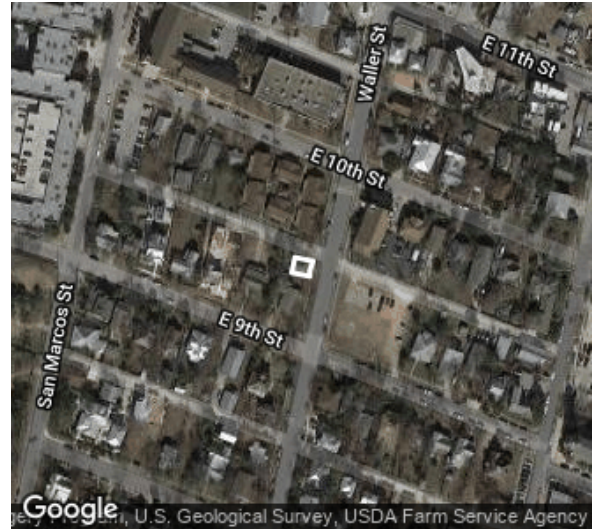

Coordinates: 30.2678365, -97.7298841

IDENTIFICATION

Building name	None
Historic name	None
Identification notes	None

CLASSIFICATION

Current use	Residential
Original use	Residential
Year built	1920
Source for year built	TCAD
Type	Single-Family House
Form	Hipped-Roof Square-Plan
Stylistic influences	National Folk

DESCRIPTION

Exterior wall materials	Horizontal wood board
-------------------------	-----------------------

HISTORY

History notes	None
---------------	------

INTEGRITY

Alterations	Roof and porch materials replaced
Additions	None visible
Relocations	None known
Integrity notes	None

PRIOR DOCUMENTATION

Prior designations	None
Prior survey notes	None

LOCAL RECOMMENDATIONS

Recommended local designations	Contributing
Justification for local recommendation	Retains integrity
Local recommendation notes	None

1014 E 9TH ST



Date recorded: May 2017

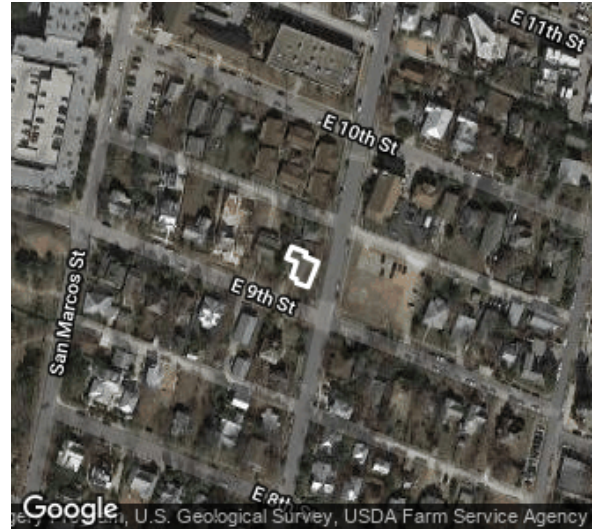

Coordinates: 30.2676606, -97.7299501

IDENTIFICATION

Building name	None
Historic name	None
Identification notes	None

CLASSIFICATION

Current use	Residential
Original use	Residential
Year built	1920
Source for year built	TCAD
Type	Single-Family House
Form	Bungalow
Stylistic influences	Craftsman

DESCRIPTION

Exterior wall materials	Horizontal wood board
-------------------------	-----------------------

HISTORY

History notes	None
---------------	------

INTEGRITY

Alterations	None visible
Additions	Rear addition
Relocations	None known
Integrity notes	None

PRIOR DOCUMENTATION

Prior designations	None
Prior survey notes	None

LOCAL RECOMMENDATIONS

Recommended local designations	Contributing
Justification for local recommendation	Retains integrity
Local recommendation notes	None

1101 E 9TH ST

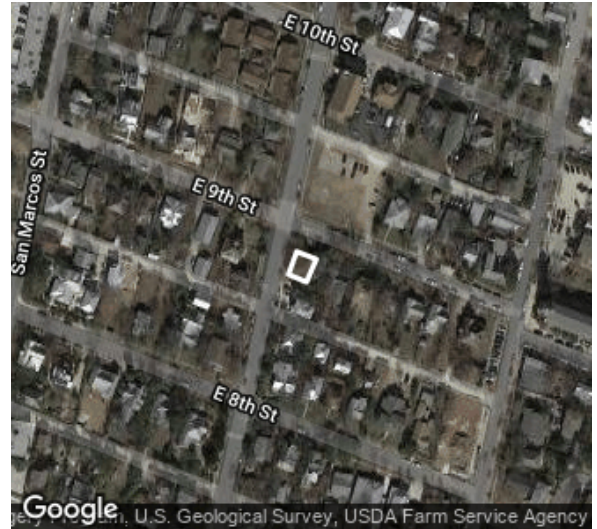

Date recorded: May 2017

Coordinates: 30.2671364, -97.7297146

IDENTIFICATION

Building name	None
Historic name	None
Identification notes	None

CLASSIFICATION

Current use	Residential
Original use	Residential
Year built	1915
Source for year built	TCAD
Type	Single-Family House
Form	Hipped-Roof Square-Plan
Stylistic influences	National Folk

DESCRIPTION

Exterior wall materials	Stone
-------------------------	-------

HISTORY

History notes	None
---------------	------

INTEGRITY

Alterations	Exterior wall materials replaced, Porch altered, Front porch converted to room in 1947 per permit, Remodeled in 1953 per permit, Stuccoed garage in 1953 per permit, Re-roofed in 1996 per permit
Additions	None visible
Relocations	None known
Integrity notes	Alterations occurred during historic period

PRIOR DOCUMENTATION

Prior designations	None
Prior survey notes	None

LOCAL RECOMMENDATIONS

Recommended local designations	Contributing
Justification for local recommendation	Retains integrity
Local recommendation notes	None

1101 1/2 E 9TH ST

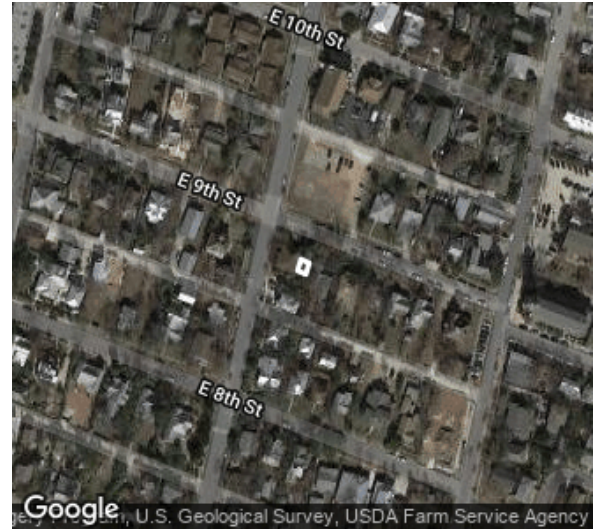

Date recorded: May 2017

Coordinates: 30.267105, -97.72962

IDENTIFICATION

Building name	None
Historic name	None
Identification notes	None

CLASSIFICATION

Current use	Residential
Original use	Residential
Year built	1925
Source for year built	TCAD
Type	Back House
Form	Detached one-part commercial
Stylistic influences	American Commercial

DESCRIPTION

Exterior wall materials	Stucco
-------------------------	--------

HISTORY

History notes	None
---------------	------

INTEGRITY

Alterations	Re-roofed and repaired in 1959 per permit, Exterior wall materials replaced, Rear addition
Additions	Stucco rear addition in 1946 per permit
Relocations	None known
Integrity notes	Alterations occurred during historic period (building permits, 1953, 1956)

PRIOR DOCUMENTATION

Prior designations	None
Prior survey notes	None

LOCAL RECOMMENDATIONS

Recommended local designations	Contributing
Justification for local recommendation	Retains integrity
Local recommendation notes	None

1103 E 9TH ST

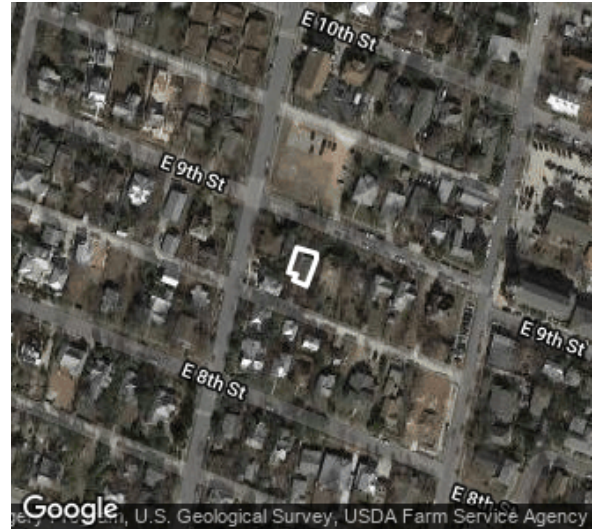

Date recorded: May 2017

Coordinates: 30.2670221, -97.7295193

IDENTIFICATION

Building name	None
Historic name	None
Identification notes	None

INTEGRITY

Alterations	Porch altered
Additions	Rear addition
Relocations	None known
Integrity notes	None

CLASSIFICATION

Current use	Residential
Original use	Residential
Year built	1910
Source for year built	TCAD
Type	Single-Family House
Form	L-Plan
Stylistic influences	National Folk

PRIOR DOCUMENTATION

Prior designations	None
Prior survey notes	None

LOCAL RECOMMENDATIONS

Recommended local designations	Contributing
Justification for local recommendation	Retains integrity
Local recommendation notes	None

DESCRIPTION

Exterior wall materials	Horizontal wood board
-------------------------	-----------------------

HISTORY

History notes	None
---------------	------

1105 E 9TH ST

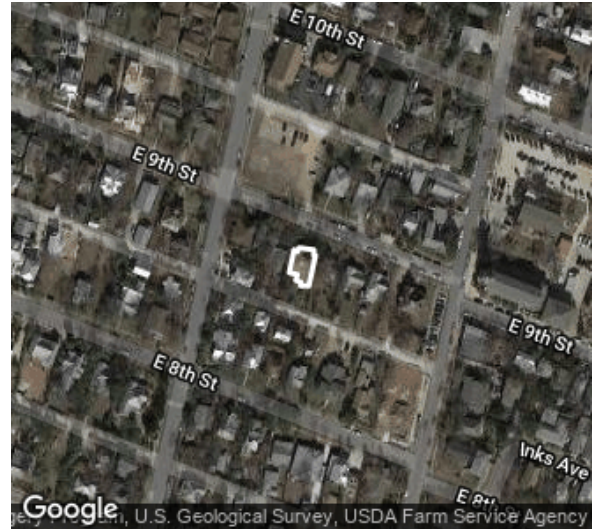

Date recorded: May 2017

Coordinates: 30.2669727, -97.7293419

IDENTIFICATION

Building name	None
Historic name	None
Identification notes	None

INTEGRITY

Alterations	None visible
Additions	Rear addition
Relocations	None known
Integrity notes	None

CLASSIFICATION

Current use	Residential
Original use	Residential
Year built	1910
Source for year built	TCAD
Type	Single-Family House
Form	Center Passage
Stylistic influences	National Folk

PRIOR DOCUMENTATION

Prior designations	None
Prior survey notes	None

LOCAL RECOMMENDATIONS

Recommended local designations	Contributing
Justification for local recommendation	Retains integrity
Local recommendation notes	None

DESCRIPTION

Exterior wall materials	Horizontal wood board
-------------------------	-----------------------

HISTORY

History notes	None
---------------	------

1106 E 9TH ST

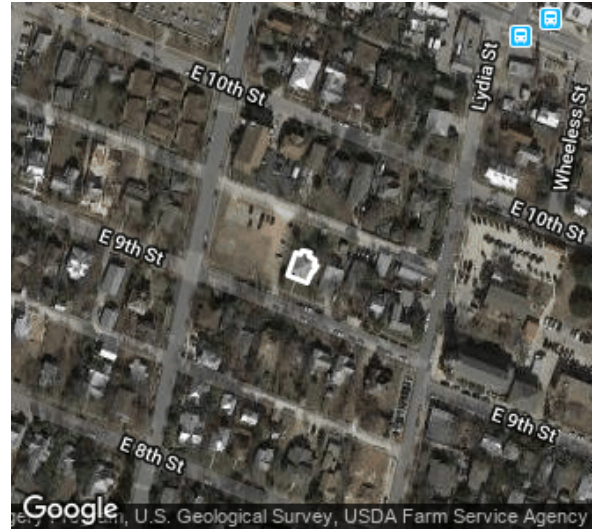

Date recorded: Jun 2018

Coordinates: 30.2673996, -97.7291462

IDENTIFICATION

Building name	None
Historic name	None
Identification notes	None

INTEGRITY

Alterations	Porch altered, Dormer added.
Additions	None visible
Relocations	None known
Integrity notes	None

CLASSIFICATION

Current use	Residential
Original use	Residential
Year built	1923
Source for year built	TCAD
Type	Single-Family House
Form	Modified Hipped-Roof Square-Plan
Stylistic influences	National Folk

PRIOR DOCUMENTATION

Prior designations	None
Prior survey notes	None

LOCAL RECOMMENDATIONS

Recommended local designations	Contributing
Justification for local recommendation	Retains integrity
Local recommendation notes	None

DESCRIPTION

Exterior wall materials	Horizontal wood board
-------------------------	-----------------------

HISTORY

History notes	None
---------------	------

1107 E 9TH ST

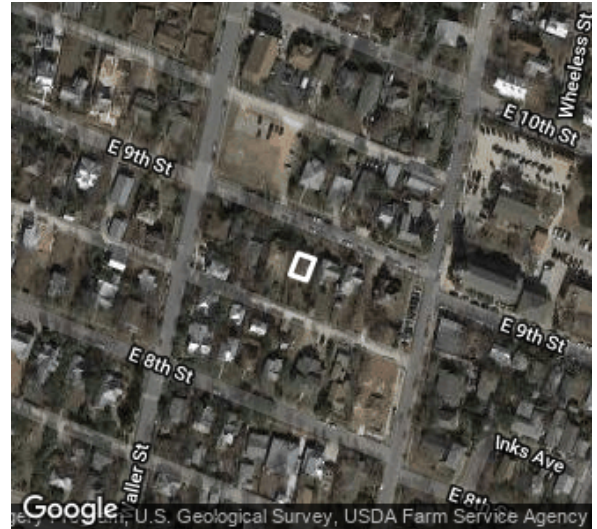

Date recorded: May 2017

Coordinates: 30.2669366, -97.7292009

IDENTIFICATION

Building name	None
Historic name	None
Identification notes	None

CLASSIFICATION

Current use	Residential
Original use	Residential
Year built	1906
Source for year built	TCAD
Type	Single-Family House
Form	L-Plan
Stylistic influences	National Folk

DESCRIPTION

Exterior wall materials	Horizontal wood board
-------------------------	-----------------------

HISTORY

History notes	None
---------------	------

INTEGRITY

Alterations	Re-roofed in 1943 per permit, Brick skirting added, Porch altered
Additions	Rear addition
Relocations	None known
Integrity notes	None

PRIOR DOCUMENTATION

Prior designations	None
Prior survey notes	None

LOCAL RECOMMENDATIONS

Recommended local designations	Contributing
Justification for local recommendation	Retains integrity
Local recommendation notes	None

1108 E 9TH ST

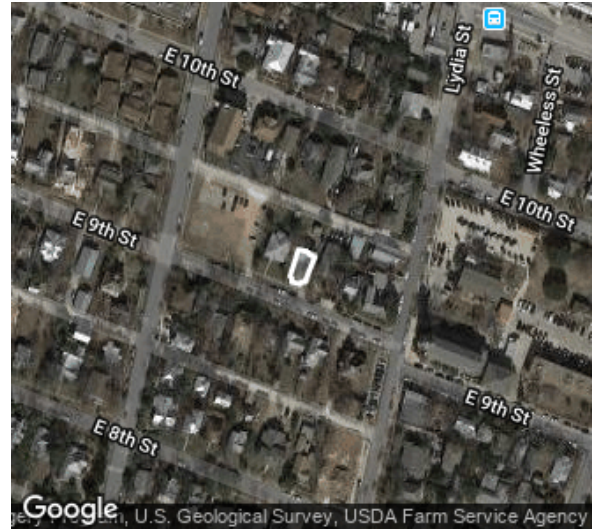

Date recorded: May 2017

Coordinates: 30.267314, -97.7289841

IDENTIFICATION

Building name	None
Historic name	None
Identification notes	None

CLASSIFICATION

Current use	Residential
Original use	Residential
Year built	1927
Source for year built	TCAD
Type	Single-Family House
Form	Bungalow
Stylistic influences	Craftsman

DESCRIPTION

Exterior wall materials	Horizontal wood board
-------------------------	-----------------------

HISTORY

History notes	None
---------------	------

INTEGRITY

Alterations	Doors replaced, Porch altered, windows altered, Repaired and remodeled in 1968 per permit, Repaired and remodeled in 1979 per permit
Additions	Rear addition, Two story addition to create bedrooms and bath in 1982 per permit
Relocations	None known
Integrity notes	None

PRIOR DOCUMENTATION

Prior designations	None
Prior survey notes	None

LOCAL RECOMMENDATIONS

Recommended local designations	Contributing
Justification for local recommendation	Retains integrity
Local recommendation notes	None

1109 E 9TH ST

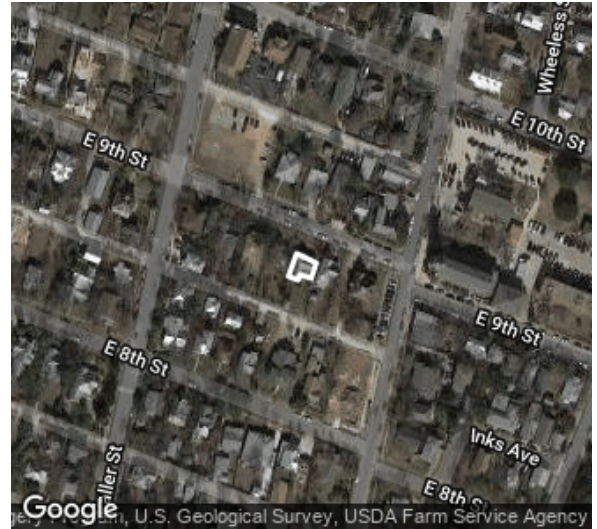

Date recorded: May 2017

Coordinates: 30.2668907, -97.7290511

IDENTIFICATION

Building name	None
Historic name	None
Identification notes	None

INTEGRITY

Alterations	Exterior wall materials replaced
Additions	None visible
Relocations	None known
Integrity notes	None

CLASSIFICATION

Current use	Residential
Original use	Residential
Year built	1906
Source for year built	TCAD
Type	Single-Family House
Form	L-Plan
Stylistic influences	Folk Victorian

PRIOR DOCUMENTATION

Prior designations	None
Prior survey notes	None

LOCAL RECOMMENDATIONS

Recommended local designations	Contributing
Justification for local recommendation	Retains integrity
Local recommendation notes	None

DESCRIPTION

Exterior wall materials	Asbestos Siding
-------------------------	-----------------

HISTORY

History notes	None
---------------	------

1111 E 9TH ST

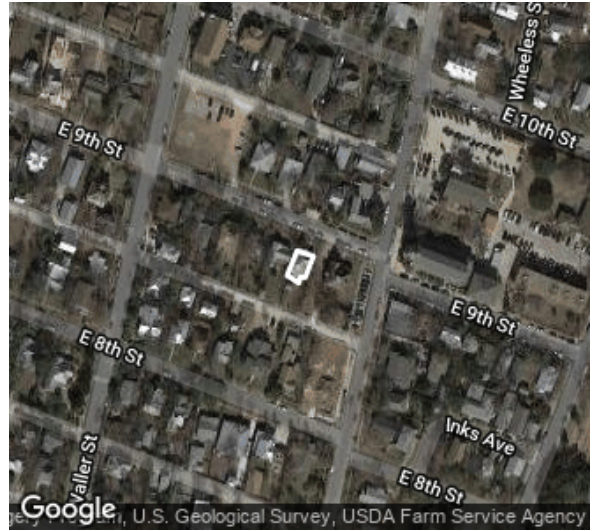

Date recorded: May 2017

Coordinates: 30.2668444, -97.7289079

IDENTIFICATION

Building name	None
Historic name	None
Identification notes	None

CLASSIFICATION

Current use	Residential
Original use	Residential
Year built	1906
Source for year built	TCAD
Type	Single-Family House
Form	L-Plan
Stylistic influences	National Folk

DESCRIPTION

Exterior wall materials	Horizontal wood board
-------------------------	-----------------------

HISTORY

History notes	None
---------------	------

INTEGRITY

Alterations	Door replaced, Door opening altered, Window opening altered, Porch altered
Additions	Rear addition
Relocations	None known
Integrity notes	None

PRIOR DOCUMENTATION

Prior designations	None
Prior survey notes	None

LOCAL RECOMMENDATIONS

Recommended local designations	Contributing
Justification for local recommendation	Retains integrity
Local recommendation notes	None

1112 E 9TH ST

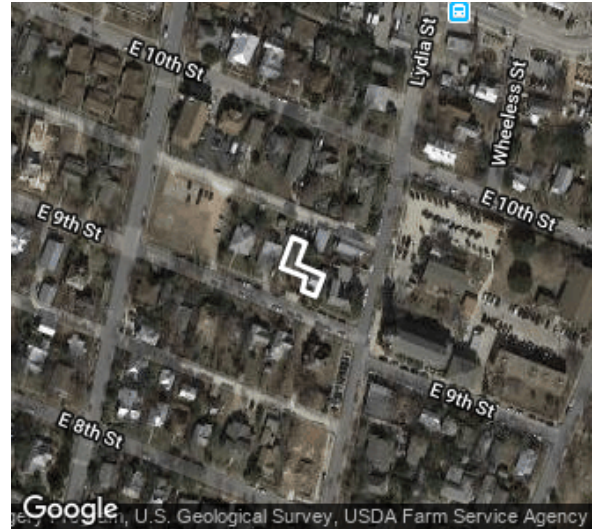

Date recorded: May 2017

Coordinates: 30.2672658, -97.72878

IDENTIFICATION

Building name	None
Historic name	None
Identification notes	None

CLASSIFICATION

Current use	Residential
Original use	Residential
Year built	1996
Source for year built	TCAD
Type	Single-Family House
Form	Irregular plan
Stylistic influences	No style

DESCRIPTION

Exterior wall materials	Horizontal wood board
-------------------------	-----------------------

HISTORY

History notes	None
---------------	------

INTEGRITY

Alterations	None visible
Additions	None visible
Relocations	None known
Integrity notes	Possibly a reuse of two 1930s era houses that appear on 1935 and 1962 Sanborn Maps. If so, additions and alterations are so substantial that the property would be noncontributing due to lack of integrity. However, no construction or demolition permit to suggest if this is the case.

PRIOR DOCUMENTATION

Prior designations	None
Prior survey notes	None

LOCAL RECOMMENDATIONS

Recommended local designations	Noncontributing
Justification for local recommendation	Built after period of significance
Local recommendation notes	None

1113 E 9TH ST

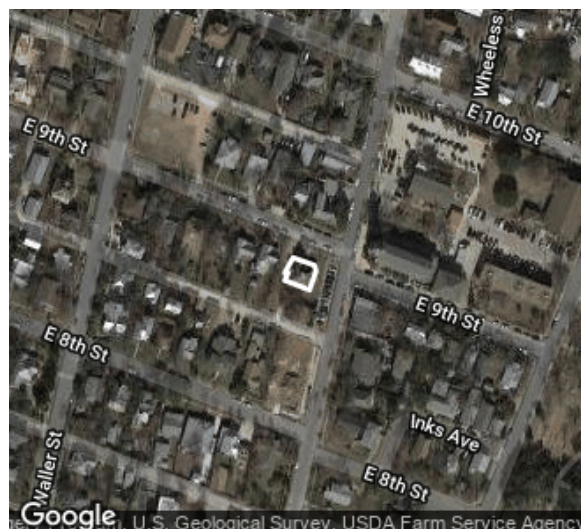

Date recorded: May 2017

Coordinates: 30.2667779, -97.728689

IDENTIFICATION

Building name	None
Historic name	Phillip W. Jobe House
Identification notes	1117 E 9TH ST per TCAD

CLASSIFICATION

Current use	Residential
Original use	Residential
Year built	1900
Source for year built	TCAD
Type	Single-Family House
Form	Modified L-Plan
Stylistic influences	Queen Anne

DESCRIPTION

Exterior wall materials	Horizontal wood board
-------------------------	-----------------------

HISTORY

History notes	1013 E 9TH ST on 1921 Sanborn, 1113 E 9TH ST in 1980 survey
---------------	---

INTEGRITY

Alterations	Dormers added, Box bay window added
Additions	None visible
Relocations	None known
Integrity notes	None

PRIOR DOCUMENTATION

Prior designations	Previously listed individually on the NRHP
Prior survey notes	Phillip W. Jobe House

LOCAL RECOMMENDATIONS

Recommended local designations	Contributing
Justification for local recommendation	Retains integrity
Local recommendation notes	None

1203 E 9TH ST

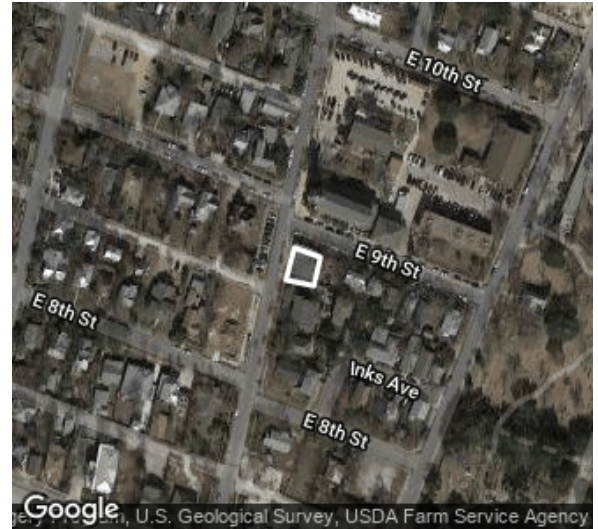

Date recorded: May 2017

Coordinates: 30.2665429, -97.7283085

IDENTIFICATION

Building name	None
Historic name	Guajardo's Cash Grocery
Identification notes	None

CLASSIFICATION

Current use	Commercial
Original use	Commercial
Year built	1948
Source for year built	TCAD
Type	Commercial
Form	One-part commercial block
Stylistic influences	American Commercial

DESCRIPTION

Exterior wall materials	Stone
-------------------------	-------

HISTORY

History notes	Oral history: "Elias" Jesse "Guajardo," http://www.lib.utexas.edu/voces/ ; Historic photo: "Guajardo Grocery," http://texashistory.unt.edu
---------------	--

INTEGRITY

Alterations	Doors replaced, Some windows infilled, Upgrade to pipes and water service in 1950 per permit
Additions	None visible
Relocations	Moved residence to a new location on the lot in 1949 per permit
Integrity notes	None

PRIOR DOCUMENTATION

Prior designations	None
Prior survey notes	None

LOCAL RECOMMENDATIONS

Recommended local designations	Contributing
Justification for local recommendation	Retains integrity
Local recommendation notes	None

1205 E 9TH ST

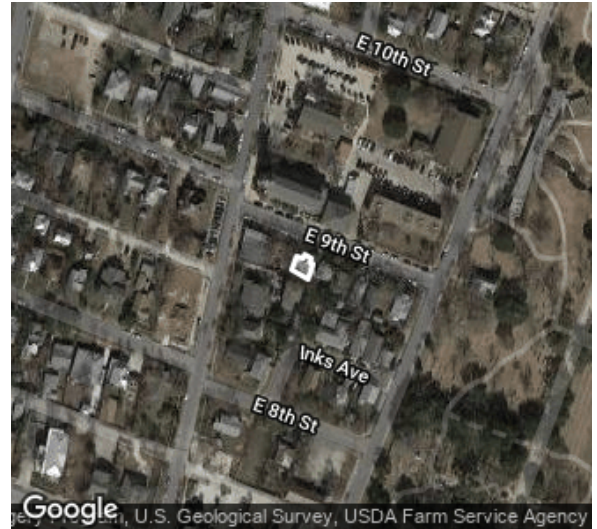

Date recorded: May 2017

Coordinates: 30.2664615, -97.7280064

IDENTIFICATION

Building name	None
Historic name	None
Identification notes	None

CLASSIFICATION

Current use	Residential
Original use	Residential
Year built	1919
Source for year built	TCAD, Water Service Permit
Type	Single-Family House
Form	Center Passage
Stylistic influences	No style

DESCRIPTION

Exterior wall materials	Stucco
-------------------------	--------

HISTORY

History notes	Occupants per City Directories: Baldwin, Rush (partner, A. C. Baldwin & Sons Bookbinders) (owner, ca. 1922- ca. 1930); Pursley, Mrs. Dora (nurse & widow) (ca. 1937-at least 1959)
---------------	--

INTEGRITY

Alterations	Original two-story porch enclosed, New porch added, Roof form altered, Doors replaced, Windows replaced, Window openings altered, Exterior wall materials replaced, Upgraded pipes and water service in 1959 per permit
Additions	New porch addition, Rear addition
Relocations	None known
Integrity notes	Second story intact by 1932 per Sanborn Maps

PRIOR DOCUMENTATION

Prior designations	None
Prior survey notes	None

LOCAL RECOMMENDATIONS

Recommended local designations	Noncontributing
Justification for local recommendation	Lacks integrity
Local recommendation notes	Potentially contributing if restored to appearance in 1983 photo

1207 E 9TH ST

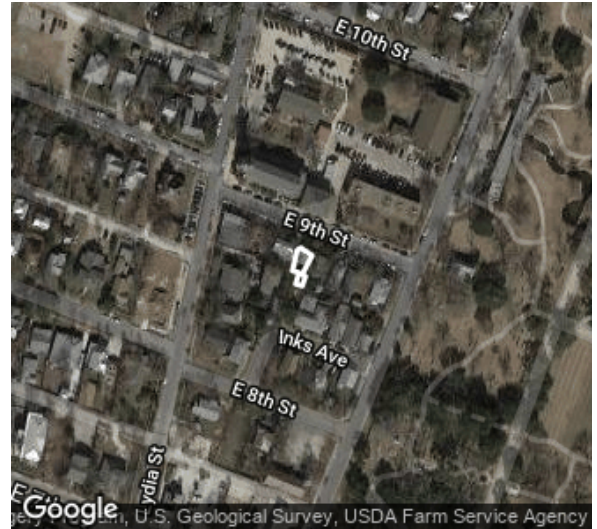

Date recorded: May 2017

Coordinates: 30.2663851, -97.7278878

IDENTIFICATION

Building name	None
Historic name	None
Identification notes	None

CLASSIFICATION

Current use	Residential
Original use	Residential
Year built	1949
Source for year built	TCAD
Type	Single-Family House
Form	Bungalow
Stylistic influences	Minimal Traditional

DESCRIPTION

Exterior wall materials	Vertical wood board
-------------------------	---------------------

HISTORY

History notes	None
---------------	------

INTEGRITY

Alterations	Exterior wall materials replaced, Porch remodeled in 1995 per permit
Additions	None visible
Relocations	None known
Integrity notes	None

PRIOR DOCUMENTATION

Prior designations	None
Prior survey notes	None

LOCAL RECOMMENDATIONS

Recommended local designations	Contributing
Justification for local recommendation	Retains integrity
Local recommendation notes	None

1209 E 9TH ST



Date recorded: May 2017



Coordinates: 30.2663702, -97.7277621

IDENTIFICATION

Building name	None
Historic name	None
Identification notes	None

INTEGRITY

Alterations	Doors replaced
Additions	None visible
Relocations	None known
Integrity notes	None

CLASSIFICATION

Current use	Residential
Original use	Residential
Year built	1949
Source for year built	TCAD
Type	Single-Family House
Form	Bungalow
Stylistic influences	Minimal Traditional

PRIOR DOCUMENTATION

Prior designations	None
Prior survey notes	None

LOCAL RECOMMENDATIONS

Recommended local designations	Contributing
Justification for local recommendation	Retains integrity
Local recommendation notes	None

DESCRIPTION

Exterior wall materials	Vertical wood board
-------------------------	---------------------

HISTORY

History notes	None
---------------	------

1209 1/2 E 9TH ST

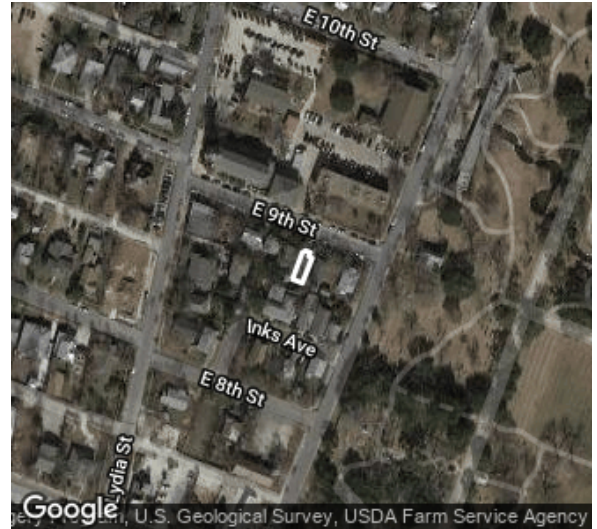

Date recorded: May 2017

Coordinates: 30.2663143, -97.7276837

IDENTIFICATION

Building name	None
Historic name	None
Identification notes	None

CLASSIFICATION

Current use	Residential
Original use	Residential
Year built	1936
Source for year built	TCAD
Type	Single-Family House
Form	Hipped-Roof Square-Plan
Stylistic influences	Minimal Traditional

DESCRIPTION

Exterior wall materials	Vertical wood board
-------------------------	---------------------

HISTORY

History notes	None
---------------	------

INTEGRITY

Alterations	Exterior wall materials replaced, Windows replaced, Doors replaced, Porch added or altered
Additions	None visible
Relocations	None known
Integrity notes	None

PRIOR DOCUMENTATION

Prior designations	None
Prior survey notes	None

LOCAL RECOMMENDATIONS

Recommended local designations	Contributing
Justification for local recommendation	Retains integrity
Local recommendation notes	None

1211 E 9TH ST



Date recorded: May 2017

Coordinates: 30.2662903, -97.7275933

IDENTIFICATION

Building name	None
Historic name	None
Identification notes	None

CLASSIFICATION

Current use	Residential
Original use	Residential
Year built	1936
Source for year built	TCAD
Type	Single-Family House
Form	Hipped-Roof Square-Plan
Stylistic influences	Minimal Traditional

DESCRIPTION

Exterior wall materials	Horizontal wood board
-------------------------	-----------------------

HISTORY

History notes	None
---------------	------

INTEGRITY

Alterations	Exterior wall materials replaced, Windows replaced, Doors replaced, Porch altered
Additions	Side addition
Relocations	None known
Integrity notes	None

PRIOR DOCUMENTATION

Prior designations	None
Prior survey notes	None

LOCAL RECOMMENDATIONS

Recommended local designations	Contributing
Justification for local recommendation	Retains integrity
Local recommendation notes	None

1215 E 9TH ST

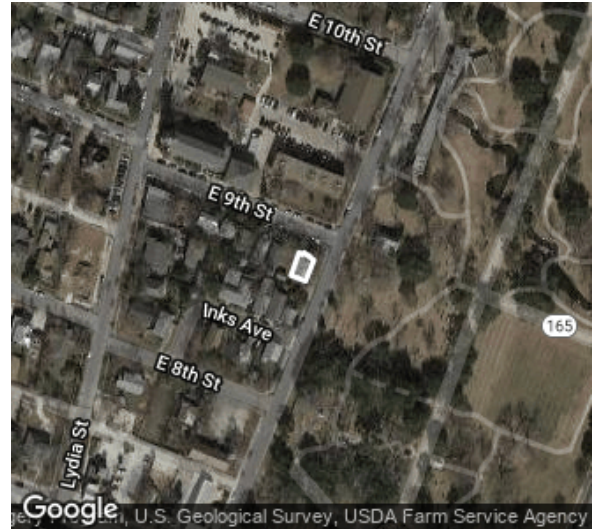

Date recorded: May 2017

Coordinates: 30.2662423, -97.7274138

IDENTIFICATION

Building name	None
Historic name	None
Identification notes	None

INTEGRITY

Alterations	Windows replaced
Additions	None visible
Relocations	None known
Integrity notes	None

CLASSIFICATION

Current use	Residential
Original use	Residential
Year built	1929
Source for year built	TCAD
Type	Single-Family House
Form	Bungalow
Stylistic influences	National Folk

PRIOR DOCUMENTATION

Prior designations	None
Prior survey notes	None

LOCAL RECOMMENDATIONS

Recommended local designations	Contributing
Justification for local recommendation	Retains integrity
Local recommendation notes	None

DESCRIPTION

Exterior wall materials	Horizontal wood board
-------------------------	-----------------------

HISTORY

History notes	None
---------------	------

1206 INKS AVE

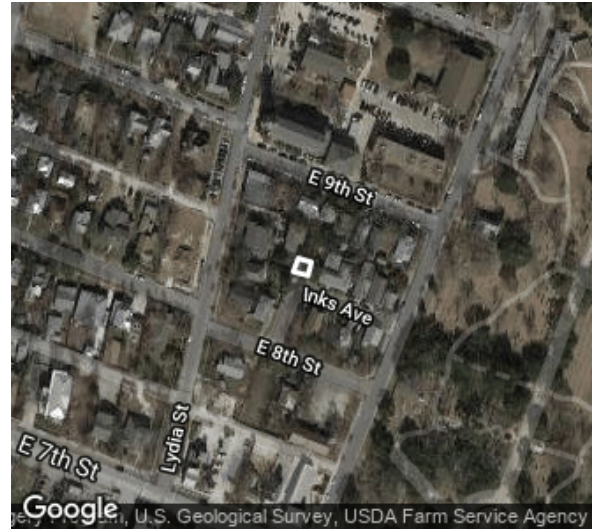

Date recorded: May 2017

Coordinates: 30.2661522, -97.7280273

IDENTIFICATION

Building name	None
Historic name	None
Identification notes	1208 INKS AVE per TCAD

INTEGRITY

Alterations	None visible
Additions	None visible
Relocations	None known
Integrity notes	None

CLASSIFICATION

Current use	Residential
Original use	Residential
Year built	ca. 1930
Source for year built	Field estimate
Type	Single-Family House
Form	Bungalow
Stylistic influences	Craftsman

PRIOR DOCUMENTATION

Prior designations	None
Prior survey notes	None

LOCAL RECOMMENDATIONS

Recommended local designations	Contributing
Justification for local recommendation	Retains integrity
Local recommendation notes	None

DESCRIPTION

Exterior wall materials	Horizontal wood board
-------------------------	-----------------------

HISTORY

History notes	None
---------------	------

1208 INKS AVE

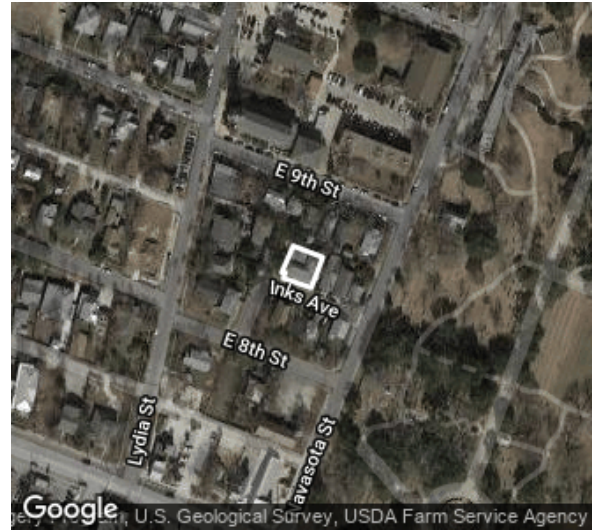

Date recorded: May 2017

Coordinates: 30.2661129, -97.7278304

IDENTIFICATION

Building name	None
Historic name	Stuart House
Identification notes	None

INTEGRITY

Alterations	None visible
Additions	None visible
Relocations	None known
Integrity notes	None

CLASSIFICATION

Current use	Residential
Original use	Residential
Year built	1900
Source for year built	TCAD
Type	Single-Family House
Form	Hall and Parlor
Stylistic influences	Folk Victorian

PRIOR DOCUMENTATION

Prior designations	Previously listed as a local landmark
Prior survey notes	Stuart House

LOCAL RECOMMENDATIONS

Recommended local designations	Contributing
Justification for local recommendation	Retains integrity
Local recommendation notes	None

DESCRIPTION

Exterior wall materials	Stone
-------------------------	-------

HISTORY

History notes	None
---------------	------