



CITY OF AUSTIN Development SERVICES DEPARTMENT

Development Assistance Center – One Texas Center
505 Barton Springs Road, Austin, TX 78704, (512) 978-4000

Sign Permit Application

For Office Use Only

Application Date: _____

Case Number: 19-133028

Please Print or Type. Only complete applications with all required documents will be accepted.

Note that one application is required for EACH sign.

To complete this form electronically: Open with Internet Explorer, then [Click Here to Save and continue.](#)

Sign Address: 414 E. 6th St.

Legal Description: Roppolo's Pizzeria

Parcel Number or Property ID: _____ Sign Owner: Roppolo's Pizzeria

Sign Company: Custom Signs and Consulting Contact: Paul Vidal - License Holder

Phone: 210-778-0573 cell Fax: 210-645-9122 Email: customsigns410@att.net

Sign Company Address/City/Zip: 162 Appleton Dr. - San Antonio, Tx 78227

Proposed Advertisement: Name of Establishment Elevation (select one) ☐ North ☒ South ☐ East ☐ West

Description of Work to be Done: Installation of the storefront sign onto fascia of building

Wall Sign (Building, Canopy, Awning)

Sign Face Dimensions (width x height): 47"H x 12'L Total Sign Face Area of This Permit: 1

Building Facade Dimensions (width x height): 18'W x 20'H Total Area of Existing Signs on Facade: _____

Electric Sign: ☒ Yes ☐ No (If Yes, an electric permit and inspection will be required to finalize the sign permit.)

Freestanding Sign, Roof Sign, Projecting Sign

Sign Face Dimensions (width x height): _____ Total Sign Face Area of This Permit: _____

Total Height of Sign: _____ Setback (distance from sign to property line): _____

Clearance Above Grade: _____ Linear Feet of Street Frontage: _____

Number of Other Freestanding Signs on this Property: _____ Size of Each Sign Support (pole, column, etc.): _____

Is this a Pad Site: ☐ Yes ☐ No Roof Sign: ☐ Yes ☐ No Registered Billboard (off-premise) Sign: ☐ Yes ☐ No

Electric Sign: ☒ Yes ☐ No (If Yes, an electric permit and inspection will be required to finalize the sign permit.)

Does electric service to the sign require a separate electric meter? ☐ Yes ☒ No ☐ Not Applicable

Signs must maintain horizontal and vertical clearance of all overhead electrical conductors in accordance with specifications of the National Electrical Code, local code amendments, and all other applicable laws.

SAVE Form

Acknowledgment

Signature indicates that the property owner is aware of the application for a sign permit and that all of the above information is true and correct.

Signature of Sign Company Representative

For Office Use Only

Permit Fee: _____ Electric Permit Fee: _____ Plan Review Fee: _____ Date: _____ Receipt #: _____

Zoning: _____ Engineering Seal Required? ☐ Yes ☐ No Sign District: _____

Remarks: _____

☐ Approve ☐ Disapprove Zoning Review Analyst: _____ Date: _____

Update Submittal Date: _____

☐ Approve ☐ Disapprove Zoning Review Analyst: _____ Date: _____

Please see next page for Submittal Requirements and Sign Permit Information.

STOREFRONT SIGN - 414 E. 6TH ST. AUSTIN TX.

FOR CITY OF AUSTIN - APPROVAL



• REVERSE LIT CHANNEL LETTERS ON BACKER PANEL

REVERSE WHITE CHANNEL LETTERS
WITH RED LEDS
REMOTE POWER SUPPLY
MOUNTED ON A 2\"X47.5\" X144\" PANEL

Sign Layout Detail

Scale: 3/8\" = 1'-0"

Specifications:

1. Existing Facade: Square Tube Framing
2. 0.040\" Aluminum letter returns painted to match black
3. 1\"Jewelle trimcap (Black) bonded to face and #8 pan head screws to returns
Note: 2\" trimcaps for letters 54\" and larger
4. .125\" ACM backs (pre-finished white) fastened to returns. Seal w/ VOC compliant 350 white latex caulk to prevent moisture penetration.
5. White LEDs
6. 3/16\" #7328 White acrylic faces with applied black perforated day/ night vinyl
7. Disconnect switch UL Outdoor rated toggle type w/ neoprene boot per NEC 600-8
8. Primary electrical feed in UL conduit / customer supplied UL junction box
9. Power Supplies
10. 0.080\" Aluminum raceway painted to match facade
11. Rivets, 3/16\" aluminum #66 w/ 1/4\" thru bolt & hardware (letter to raceway fastening)
12. 0.080\" Backer pan box cabinet to be mounted to raceway - painted Black with star graphics to be overlaid onto pan box cabinet.

Electrical Detail:

- White LEDs
- (X) 60w Power Supplies
- Total Amps: X.XX
- (1) 20 amp 120V Circuit Req

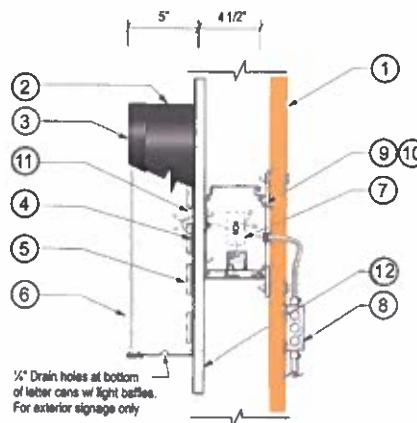

Section @ LED Channel Letter
Raceway
Scale: N.T.S.

Customer:	City of Austin - Sign Permit Personnel	
Company:	COA approval	
Address:	414 E. 6th St.	
City:	Austin,	State/ZIP: Texas
Phone:		
Fax:		

Custom
SIGNS
AND CONSULTING

YOUR FULL SERVICE QUALITY SIGN COMPANY

210-675-7446
signconsultant2013@gmail.com

1706 SW LOOP 410 STE 103
SAN ANTONIO, TEXAS. 78227
SALES REP: PAUL VIDAL

State License TSCL 18704
Regulated by the Texas Department of Licensing and Regulation
PO Box 12157, Austin, Tx. 78711, 1-800-893-9202, 512-463-6599
license.state.tx.us/complaints



Job No:	8225-061119	Date:	06-11-2019
Order Date:		Salesperson:	
Sign Dimensions:		Estimate:	\$ see above
Comments: Channel letter - Reverse Lighted mounted onto backer panel			

STOREFRONT SIGN - 414 E. 6TH ST., AUSTIN TX.

• REVERSE LIT CHANNEL LETTERS ON BACKER PANEL

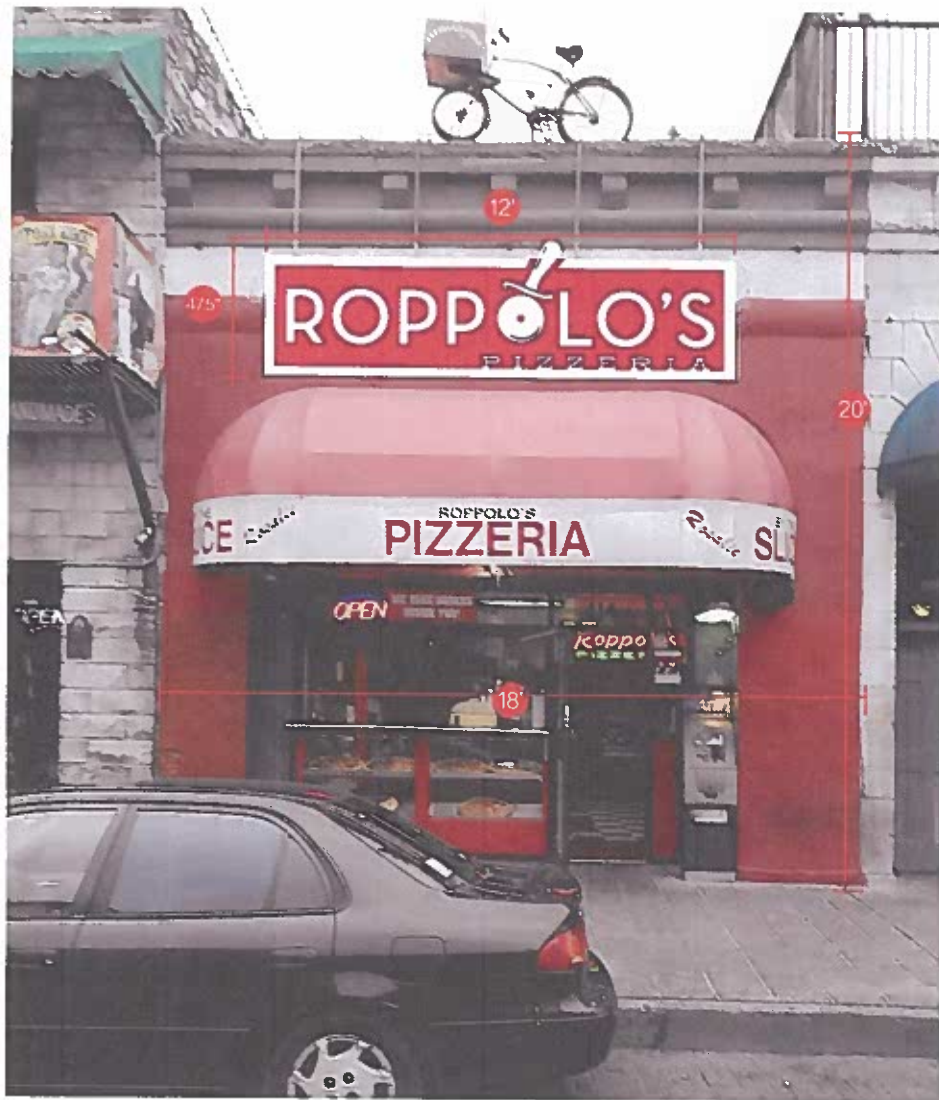

FOR CITY OF AUSTIN - APPROVAL

Sign Layout Detail

Scale: 3/8" = 1'-0"

Specifications:

- Existing Facade: Square Tube Framing
- 0.040" Aluminum letter returns painted to match black
- 1" Jewelle trimcap (Black) bonded to face and #8 pan head screws to returns
Note: 2" trimcaps for letters 54" and larger
- 125" ACM backs (pre-finished white) fastened to returns. Seal w/ VOC compliant 360 white latex caulk to prevent moisture penetration
- White LEDs
- 3/16" #7325 White acrylic faces with applied black perforated day/night vinyl
- Disconnect switch UL Outdoor rated toggle type w/ neoprene boot per NEC 800-6
- Primary electrical feed in UL conduit / customer supplied UL junction box
- Power Supplies
- 0.080" Aluminum raceway painted to match facade
- Rivets, 3/16" aluminum #86 w/ 1/4" thru bolt & hardware (letter to raceway fastening)
- 0.080" Backer pan box cabinet to be mounted to raceway - painted Black with star graphics to be overlaid onto pan box cabinet.

Electrical Detail:

- White LEDs
(X) 80w Power Supplies
Total Amps: X.XX
(1) 20 amp 120V Circuit Req.

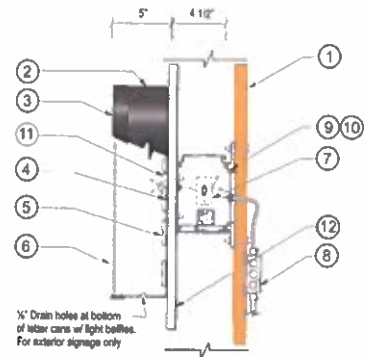

Section @ LED Channel Letter Raceway
Scale: N.T.S.



REVERSE WHITE CHANNEL LETTERS
WITH RED LEDS
REMOTE POWER SUPPLY
MOUNTED ON A 2"X47.5" X144" PANEL

Customer: City of Austin - Sign Permit Personnel	
Company: COA approval	
Address: 414 E. 6th St.	
City: Austin,	State/Zip: Texas
Phone:	
Fax:	

Custom
SIGNS
AND CONSULTING

YOUR FULL SERVICE QUALITY SIGN COMPANY

210-675-7446
signconsultant2013@gmail.com

1706 SW LOOP 410 STE 103
SAN ANTONIO, TEXAS. 78227
SALES REP: PAUL VIDAL

State License TSCL 18704
Regulated by the Texas Department of Licensing and Regulation
PO Box 12157, Austin, Tx. 78711, 1-800-803-9202, 512-463-6599
License.state.tx.us/complaints



Job No.: 8225-061119	Date: 06-11-2019
Order Date:	Salesperson:
Sign Dimensions:	Estimate: \$ see above
Comments: Channel letter - Reverse Lighted mounted onto backer panel	