

**HISTORIC LANDMARK COMMISSION
JULY 22, 2019
DEMOLITION AND RELOCATION PERMITS
HDP-2019-0380
2110 TRAVIS HEIGHTS BLVD.**

PROPOSAL

Partially demolish and construct additions to a ca. 1938 house and ADU.

ARCHITECTURE

1-story brick-clad, cross-gabled Tudor Revival house with asbestos roof; paired and single 1:1 and multi-lite wood windows; and arched doorway and fanlight at main elevation. 2-story ADU with horizontal fiber cement cladding, 1:1 and 6:6 windows, and side-gabled composition shingle roof.

PROJECT SPECIFICATIONS

The proposed project consists of:

- 1) A two-story addition to the main house. The addition is clad in stucco and brick, and includes 2:1 and 3:1 mulled and single windows, arched windows at the east and south elevations, a garage at the south elevation, and a hipped metal tile roof with dormers at the north and south elevations. The addition is set back approximately 2'2" from the main elevation.
- 2) Replacement of windows on north and rear elevations; moving window on north elevation.
- 3) Replacement of roof on the main house with metal tile to match existing asbestos.
- 4) Opening the shed-roof enclosure at the rear of the house to use as a porch.
- 5) A three-story addition to the existing ADU. The side-gabled addition has a dormer at the east elevation and is clad in board-and-batten and stucco, and features a combination of arched mulled multi-lite casement windows, 2:1 and 3:1 paired casement windows, fixed windows, and transom windows. It includes decorative brackets, exposed rafter tails, and a decorative curved roofline. The existing garage door will be removed.

RESEARCH

The house was built in 1938 by Emil H. and Mildred K. Spillmann. Emil Spillmann was the superintendent of the South Austin post office, where he worked for 39 years. Mildred Spillmann was a statistician with the Texas Education Agency's vocational division for over 40 years. The Spillmanns were the home's sole occupants from 1938 to at least 1992; they moved in shortly after they were married, and Mildred Spillmann remained in the house after her husband's death in 1979 until her own death in the early 1990s. The Spillmanns were active in a variety of civic and community groups: Mildred Spillmann was a lifelong member of several women's organizations, as well as the national and state Rehabilitation Associations; Emil Spillmann served as a member of the Planning Commission during the 1960s, and as a leader of the Oak Hill-Cedar Valley Pioneers Association, the South Austin Civic Club, and the Onion Creek Masonic Lodge, among other organizations. Both served as officers of the Austin Gem and Mineral Society, receiving honors for their contributions to the group.

STAFF COMMENTS

The property does not appear in the 1984 Comprehensive Cultural Resources Survey. The property is contributing to a potential National Register Historic District.

Designation Criteria—Historic Landmark

- 1) The building is more than 50 years old.
- 2) The building appears to retain a high degree of integrity.

- 3) Properties must meet two historic designation criteria for landmark designation (City of Austin Land Development Code, Section 25-2-352).
 - a. **Architecture.** The building appears to be an intact example of the Tudor Revival style.
 - b. **Historical association.** There do not appear to be significant historical associations, though the Spillmanns' civic contributions may warrant Commission consideration.
 - c. **Archaeology.** The property was not evaluated for its potential to yield significant data concerning the human history or prehistory of the region.
 - d. **Community value.** The property does not appear to have a unique location, physical characteristic, or significant feature that contributes to the character, image, or cultural identity of the city, a neighborhood, or a particular group.
 - e. **Landscape feature.** The property is not a significant natural or designed landscape.

STAFF RECOMMENDATION

Encourage the applicant to consider design revisions to the main house addition in order to enhance the project's sensitivity to the existing historic fabric of the building, including revisions to materials, scale, and setback; and to use the existing style and materials of the ADU as the basis for constructing an addition that is compatible with the historic structures on the lot. Consider postponement of the case to the August hearing; otherwise, release the permit upon completion of a City of Austin Documentation Package, consisting of photographs of all elevations, a dimensioned sketch plan, and a narrative history, for archiving at the Austin History Center.

LOCATION MAP



PROPERTY INFORMATION

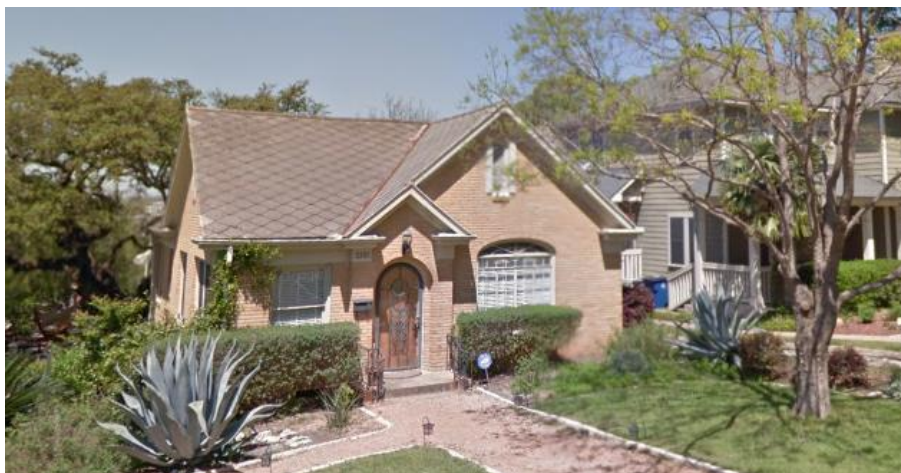

Photo: Google Street View, 2018

Occupancy History

City Directory Research, Austin History Center
By City Historic Preservation Office, June, 2019

1992	Mildred K. Spillmann, owner
1985-86	Mildred K. Spillmann, owner Retired
1981	Mildred K. Spillmann, owner Retired
1977	Emil H. Spillmann, owner Retired
1973	No return
1968	Emil H. and Mildred K. Spillmann, owners Special representative, Austin Statistician, Texas Education Agency
1965	Emil H. and Mildred K. Spillmann, owners Station superintendent, post office Statistician, Texas Education Agency
1962	Emil H. and Mildred K. Spillmann, owners Station superintendent, post office

- 1959 Emil H. and Mildred K. Spillmann, owners
Station superintendent, post office, South Austin station
- 1955 Emil H. and Mildred K. Spillmann, owners
Superintendent, post office
Administrative assistant, State Education Agency
- 1952 Emil H. and Mildred K. Spillmann, owners
Supervisor, post office
Administrative assistant, State Education Agency
- 1949 Emil H. and Mildred K. Spillmann, owners
Clerk in charge, post office
Statistician, State Department of Education
- 1947 Emil H. and Mildred K. Spillmann, owners
Employee, post office
Statistician, State Department of Vocational Education
- 1944-45 Emil H. and Mildred K. Spillmann, owners
Foreman, post office
Office manager, State Board of Vocational Education
- 1941 Emil H. and Mildred K. Spillmann, owners
Carrier, post office
Secretary, State Department of Education
- 1939 Emil H. and Mildred K. Spillmann, owners
Carrier, post office
Secretary, State Department of Education
- 1935 Address not listed.

Background Information

<p>—FUNERAL NOTICES 999—Funeral Notices</p>  <p>CIVIC LEADER DIES Emil H. Spillmann was born November 4, 1904 and has been a life long resident of Austin. In 1925 he began working as a Special Delivery Messenger for the U.S. Post Office. He worked as a letter carrier, foreman of carriers and Superintendent of the South Austin Post Office from which job he retired in 1965 after forty years service. Mr. Spillmann worked eight years in</p>	<p>—FUNERAL NOTICES 999—Funeral Notices</p> <p>public relations for the Bank of Austin. He was associated with the National Association of Retired Federal Employees and served as president of Chapter 228. He was appointed Representative of the 15th District and was awarded the Outstanding Service Award two years. He was then elected Vice President for South Texas and was serving in that capacity until his recent illness. Mr. Spillmann received his fifty year Masonic pin in 1977. He served as Master of Onion Creek Lodge in 1933 and again in 1943, and is a life member of this Lodge. He served as District Deputy Grand Master for the 15th Masonic District of the Grand Lodge of Texas in 1964, and as Grand Senior Deacon of the Grand Lodge in 1965. Mr. Spillmann is a Past Commander of Colorado Commandery No. 4, Knights Templar, a member of Scottish Rite Bodies and Ben Hur Shrine. He is a Past Sovereign of St. Austin Conclave, Knights of Red Cross of Constantine, and a past patron of Creed-</p>	<p>—PUBLIC NOTICES 998—Public Notices</p> <p>moor Chapter 607, Order of the Eastern Star. Mr. Spillmann served for many years on the Planning Commission for the City of Austin. He is a past president and life member of the South Austin Civic Club, and during his term, the statue of Stephen F. Austin was erected at Congress and Live Oak. Mr. Spillmann is a Charter member and the Charter President of the South Austin Exchange Club. Mr. Spillmann is well known all over the United States for his work with gems and minerals. He is a past president and life member of the Austin Gem and Mineral Society, as well as the South Central Federation of Mineral Societies. He is a member of the Rollin Rock Club, and served as Treasurer of the Oak Hill Cedar Valley Pioneer Association.</p> <p>Services for Mr. Spillmann will be held at Wilke-Clay Funeral Home Chapel, Tuesday at 4:00 P.M. with the Reverend John Auer officiating. Interment in</p>	<p>CLASSIFIED</p> <p>—FUNERAL NOTICES 999—Funeral Notices</p> <p>Austin Memorial Park. Masonic services will be under the direction of Onion Creek Lodge. Pallbearers at the Chapel are all nephews: Freddie George Spillmann, Emil Edward Spillmann, Charles Douglas Spillmann, Richard Spillmann, Joe Armstrong of Tennessee, Robert Slaughter of Levelland, Carl G. Knappe of Waco, Dr. Douglas Witte of Tyler. Survivors are Mrs. Mildred K. Spillmann, wife; George E. Spillmann, brother; Mrs. Laura Braune and Mrs. Pearl Slaughter, sisters; Sisters-in-law, Mrs. George E. Spillmann, Austin and Mrs. Clifford S. Knappe, Waco; brother-in-law, Dr. Clifford S. Knappe, Waco; a number of nieces and nephews, great nieces and great nephews, and a host of friends. Memorials may be made to the Knights Templar Eye Foundation or the Shrine Hospitals for Crippled Children.</p>
--	---	--	---

Obituary for Emil Spillmann. *The Austin American Statesman*; Jan 29, 1979.

Mildred Knappe Spillmann

Mildred Knappe Spillmann, age 85, of Austin passed away October 24, 1994.

She was a life-long resident of Austin. Mrs. Spillmann had lived in only two homes - the one in which she was born, September 9, 1909, and the one that she and Mr. Spillmann built when they married on August 27, 1938.

Mrs. Spillman was the second person employed by State Superintendent of Education, the late S.M.N. Marrs, for the Vocational Rehabilitation Division when the law went into effect in September, 1929. She retired from the Texas Rehabilitation Commission in September, 1973, after 44 years of service.

She was a member of Memorial United Methodist Church, formerly Central Methodist Church. She was listed in Who's Who in Vocational Rehabilitation.

She was a charter member, life member and past queen of Ruh Neb Temple No. 64, Daughters of the Nile; Charter member and past president of

Austin Assembly No. 125, Social Order of the Beauceant; Charter member and life member of Austin Gem and Mineral Society and Williamson County Gem and Mineral Society; Life member of National Rehabilitation Association, and Texas Rehabilitation Association; member of Chapter No. 228, National Retired Federal Employees; and Chapter No. 149, Retired State Employees; and Past Queen's Club.

She served as Secretary-Treasurer of the State Mineral Society of Texas and the South Central Federation of Mineral Societies.

Mrs. Spillmann was preceded in death by her parents, Carl and Edla Knappe; sister, Jewel Westelle; brothers, Carl Knappe Jr., and Dr. Clifford Stanley Knappe; and by her husband of 40 years, Emil H. Spillman, in January 1979.

She is survived by her nephew, Dr. Carl G. Knappe, Austin; great nephews, Nathan Kevin, and Gareth Witte, Tyler; nieces, Mildred and husband, Dr. Doug Witte, Tyler, Ms. Sabra Knappe, Tyler; great nieces, Emily, Monica and Madeline Witte, Tyler; and numerous other nieces and nephews.

Graveside services are 10:00 AM, Wednesday, Austin Memorial Park with Reverend Gordon Bergstrom officiating.

Honorary pallbearers will be Max Arrell, Col. James D. Berry, James Jackson, Ted Lockwood, Royce Mulholland, Walter Neitsch, Clarence Niebohr and Ray Powell.

Obituary for Mildred Knappe Spillman. The Austin American Statesman; October, 1994

Election judge hopes her job will be hard

Although an election judge doesn't have a gavel or a bench and doesn't wear a black robe, hers is the key position in keeping elections honest, according to Mildred Spillmann.

Spillmann, of 2110 Travis Heights Blvd., has worked as a Pct. 422 election worker, alternate judge and election judge for more than 30 years. She considers the job her civic duty and the elections a "social" affair.

"After working with elections for so many years, you know practically all of the people in your precinct," she said at a Wednesday meeting for the 200 judges hired for Saturday's nuclear power election. "You get to see all the folks you haven't seen in a while and everyone will gather around to talk and bring out snapshots of their grandchildren."

The election judges are responsible for verifying names of registered voters and for upholding state election laws, such as those prohibiting campaigning within certain distances of the polling place.

For \$2 an hour, they also have the duties of picking up the voting materials before the election and delivering the locked boxes of ballots after the polls close.

"Sure, it takes some work," Spillmann, a retired state employee, explained. "You have to get an election crew together, train them and start at 6:30 in the morning so that the polls can open at 7 a.m."

But now that the city tabulates the votes by computer, the judges are at least rid of the responsibility of tallying the hand-written ballots, a task which used to keep election workers busy until midnight.

"When they used to vote by hand,



MILDRED SPILLMAN
Pct. 422 election judge

you put your 'x' or your check in a box next to what you were voting for," she said. "Some people would feel like they had to completely scratch out the thing they were voting against. It was a mess."

"But you know there are still people who complain that they don't feel like they've voted against something unless they've blackened something out on paper."

After a "very disappointing" showing of about 200 of the precinct's 2,100 voters in spring school board elections, Spillmann said she fears another low turnout for the nuclear plant voting.

"As far as the election workers are concerned, we'd like to see long lines at the polls all day," she said.



NEW 'ORGANIZER' — Emil Spillman, District 15 organizer of the National Association of Retired Federal Employees, will speak to the Employees at a 2:30 p.m. meeting Thursday in the Educational Building of Congress Ave. Baptist Church, 1511 S. Congress. He, along with others who attended the recent national convention, will give reports.

The Austin American Statesman; Aug 13, 1976.

The Austin American Statesman; Sep 15, 1974

Emil Spillman Ends 39 Years With PO

Emil H. Spillmann, superintendent of the South Austin Post Office, retired Monday after completing 39 years, 4 months and 24 days of service.

A special ceremony was held at the South Austin Station, 108 West Elizabeth Street, on Saturday, to honor Spillman.

The employees presented him a United States Savings Bond. The presentation was made by Walter V. Cartwright, assistant superintendent of mails.

Postmaster O. N. Bruck presented Spillmann with a Certificate of honorary Recognition for "... devotion to duty in the course of an honorable career at the United States Post Office ..." signed by Postmaster General John A. Gronouski who conveyed his official commendation and a cordial expression of esteem from co-workers in the Service.

Bruck extended his congratulations and commendations to Spillmann for the good work he has done during his tenure at the Austin post office. Spillmann received congratulations and expressions of good wishes from his fellow workers and supervisors.

Spillmann was born and reared in Austin. He attended the public schools here and graduated from Austin High School.

Spillmann entered on duty at the post office July 6, 1925, as a substitute carrier; he was reassigned as regular carrier on March 30, 1931; promoted to foreman, Mailing Division on Dec. 16, 1942; reassigned to Foreman of Carriers on Nov. 1, 1943; and promoted to Superintendent, South Austin Station on July 1, 1952.

On Aug. 27, 1938 he married Miss Mildred Knappe of Austin, Texas. She is currently employed as statistician in the Rehabilitation Division of the Texas Education Agency.

Spillmann is a member of the following:

Austin, City Planning Commission;

Treasurer, The Oak Hill Cedar Valley Pioneer Association; member of the South Austin Civic Club; member of State Minerologist Society of Texas; member of York Rite Bodies — Scottish Rite Bodies and Ben Hur Shrine, AAONMS; Onion Creek Lodge No. 220, APF & AM, member of Creekmore Chapter 607 OES; Branch 9, National Association of Postal Supervisors; also a member of the Merit Badge Committee for Boy Scouts in Geology; and a member of St. Martin's Lutheran Church.

Spillmann is a collector of antique clocks and semi-precious stones. Mr. and Mrs. Spillmann reside at 2110 Travis Heights Boulevard.



EMIL SPILLMAN, RIGHT, RETIRES FROM POST OFFICE CAREER
He is presented certificate of recognition by Postmaster O. N. Bruck

The Austin Statesman, Dec 2, 1964.

Emil Spillman Next Year's Pioneer Boss

General chairman for next year's meeting of the Oak Hill-Cedar Valley Pioneer Association will be Emil Spillman.

Spillman was elected recently at the 27th annual meeting to succeed Archie Patton, who will serve as assistant chairman.

Re-elected president was Mrs. Mary Mowinckle Johnson of Houston.

Re-elected with Mrs. Johnson were D. Morgan, first vice president; L. E. Moursund, second vice president; Miss Ada Nolen, third vice president; Mrs. Elizabeth Hall, secretary; Mrs. Erelene Enochs, assistant secretary; Ernest Rissman, treasurer; William J. Weeg, publicity chairman; Miss Ethel Morgan, historian and Miss Nina Morgan, memorials chairman. The nominating committee for next year will comprise Buster Enochs, chairman; Mrs. Ann Ayers, and Mrs. Jessie Grumbles.

Also elected were 10 new directors for three - year terms. They include Mrs. Dewey Alexander, Ed Harris, John Brandt, Will Kemp, G. E. Spillman, Mrs. F. L. Long, Mrs. H. E. Brodie, Carl Dittmar, Mrs. H. P. Hensel and Homer Grumbles.

Holdover directors re - elected were:

One-year term—Nolen Young, Miss Bettie Bonner, Mrs. M. H. Grumbles, Walter F. Gunn, Roy Grumbles, Victor Buas, Russell Glascock, William J. Weeg, Dudley White and Frank McBee.

Two-year term—Buster Enochs, Mrs. Mildred Morgan, Frate Barker, Miss Mary E. Davis, Mrs. Mildred Spillman, Tom Eskew, Mrs. Jessie Grumbles, Mrs. Norrena Patton, Mrs. Joe Miller and J. Howard Ayers.

South Austin Civic Club Will Install

An address by District Attorney Les Procter and installation of new officers by Clyde E. Smith Sr., associate justice of the Texas Supreme Court, will highlight the annual banquet of the South Austin Civic Club next Friday at 7 p. m.

The affair will be held in the cafeteria of the William B. Travis High School with Emil Spillman, president, presiding. Music will be provided by the William B. Travis Rebel dance band. The Rev. David Larson, pastor of the Prince of Peace Lutheran Church, will give the invocation.

Officers to be installed for 1956 are Lawson Boothe, president; Al Ehrlich, first vice president; E. T. Howell, second vice president; Clyde Cravens, third vice president and Stanley Moos, secretary-treasurer. Directors are L. J. Struhall, Ed St. John, Clyde Hill, James Clay, Odas Jung and Emil H. Spillman.

ROCKS AREN'T JUST ROCKS, YOU KNOW



MRS. EMIL SPILLMAN . . . from the rocks, peace of mind

By CLARE OGDEN DAVIS

Texas has a brag very few people know much about.

But for those who are aware of it, it is outstanding.

In addition to oil and cattle and cotton, Mother Nature has provided some of the extras, here just for the picking up. On the broad prairies and river banks can be found some of the most valuable gems which jewelers polish and set into fine metals to adorn Madame. Emeralds—which cost more than diamonds—and glowing topazes, amethysts, garnets are here for the wary who seek them. So are agates and Jasper down by the Rio Grande river, and in the Big Bend country.

A showing of some of these stones will be offered at the Art Mart, which will be a general art display sponsored by the Texas Fine Arts Association at the City Coliseum May 8 and 9. There is in Austin an organization called the Gem and Mineral Society. It has more than 200 members, among whom are 10 or 12 professors from the University of Texas. These enthusiasts meet monthly to talk about their findings, and make frequent excursions into likely fields.

Out at 2110 Travis Heights Boulevard, in a flower filled corner lot, live Mildred and Emil Spillmann, backbone members of the Austin Gem and Mineral Society. Mrs. Spillmann served as secretary-treasurer of the state mineral society for four years, and as a director for two years. Spillmann is a past president of the local group, and is now a director of the Texas Regional Federation of Mineral Societies.

They have been "rock hounds" for eight years. It is a hobby eagerly shared by these two. As Spillmann remarks: "Mildred is a delicate woman. She got chiggers when she golfed and she got sunburn when she sat beside a lake fishing. But when she discovered an excavating pick to dig out pretty rocks, she became an Amazonian expert at it."

The Spillmanns are both natives of Austin. They have collected rocks in practically every popular collecting center in the country. They attend all the gem shows, where they trade and barter eagerly with other rock hounds. If they had one single ounce of materialism in their characters, they could make mucho dinero. But they construct charming brooches and bracelets and ash trays from their stones—and give them to pet friends. They have just completed a brooch constructed from opalized palm wood that is a trinket of beauty.

Their house is a collector's factory. A pile of uncut and rough stones lies in the side yard, the living rooms hold fine collections artfully displayed in cabinets, the basement has a series of saws and polishing machines where they turn a rough pebble into a gleaming jewel. They have case after case of cabachons and faceted stones; one case shows both the rough and the finished, polished cabachon. There is another with 8 cowboy boots which have been cut from Texas agate; these will be shown for the first time at the Fine Arts Show.

Many of their stones have been mounted in jewelry which both of them enjoy wearing. A very interesting ring is an emerald cut alexandrite which changes from emerald green in daylight to red in artificial light. Another ring is set with a nine carat blue Texas topaz which was cut from a topaz found in the area around Streeter.

In addition to collecting, cutting and polishing gem stones, the fluorescent exhibit in the Spillmann basement is an outstanding one. There, the rocks which under ordinary light look like common "throwing rocks" are revealed as one of nature's truly wonderful spectacles in brilliant cascades of color.

"We only bring out in these specimens the beauty God placed there," says Mrs. Spillmann.

"And after you have had a hard day making a living and your nerves are doing a jigsaw dance," added her husband, "make a facet cut in one of your good rocks. You find you are at peace with the world!"



Miss Ella Dittmar



Miss Mildred Knape

Two brides-elect whose engagements are announced this week are Miss Mildred Knape and Miss Ella Dittmar.

Miss Knape, the daughter of Mr. and Mrs. Carl Knape, will be married to Emil H. Spillman, son of Mrs. Rosa Spillmann, Saturday, Aug. 27, at the

Central Methodist church. They will make their home in Austin.

Mr. and Mrs. Frank J. Dittmar of Bluff Springs have announced the engagement of their daughter, Ella, to Harold Hanson of Austin. Plans for the wedding, which will take place in the late summer, have not been announced.

Marriage announcement. The Austin American; Jul 31, 1938.

Permits

WATER SERVICE PERMIT		Nº 10641	
Austin, Texas		July 6th 1938	
Received of	E H Spillman	Date	
Address	2110 Travis Hgts Blvd		
Amount	Two and 50/100---	\$	2.50
Plumber	Gissell	Size of Tap	
Date of Connection	7/8/38	No. Fittings	
Size of Tap Made	3/4	Curb Cock	✓
Size Service Made	2"	Elbow	
Size Main Tapped	4"	St. Elbow	✓
From Front Prop. Line to Curb Cock	14'	Bushing	✓
From S. Prop. Line to Curb Cock	61'	Reducer	✓
Location of Meter	CURB	Pipe	✓
Type of Box	LOI A	Lead-Comp	✓
Depth of Main in St.	3'	Nipples	✓
Depth of Service Line	2'	Union	✓
From Curb Cock to Tap on Main	18'	Plug	✓
Checked by Engr. Dept.	11-15-38	Tee	✓
		Stop Box	✓
		Box	✓
		Lid	✓
		Valves	✓
		Job No.	699-1014
		Req. No.	10641

Water service permit, 7-6-38

Receipt No. 23462 Applicant for Sewer Connection

No. 34907A

Austin, Texas 5-5

105

To the Superintendent of Sanitary Sewer Division, City of Austin, Texas.

Sir:-

I hereby make application for sewer connection and instructions on premises owned by

Emil H. Spillman at 2110 Travis Hts Blvd Street,

further described as Lot 1 Block 20 Outlot 1 Division 1

subdivision Travis Hts Plat 132, which is to be used as a Res

In this place there are to be installed one fixtures. Plumbing Permit No. 12888

I agree to pay the City of Austin, the regular ordinance charge.

Depth at Prop. Line 2 1/2 4 1/2 5-6-55 Lot
Respectfully,

Emil H. Spillman (Location)
Connected in E. P. Oak 6 - F. S. W. com Travis (Klaus)

Date 5-10-55

By Emil H. Spillman

NOTE: Connection Instruction 6" Sewer in Alley 1/4"
Main 7' WDE 1/4" (Rock) 1 H 1934

Sewer connection permit, 5-5-55

"Emil H. Spillman

RTMS
4-23-85

2110 Travis Hts. Blvd.

137

1

20

Travis Hts.

2nd story frame addn to detached garage & repair
termite damage.

78708

2-7-61

1800.00

owner

1

W. on lot

S. on lot

DEN:: Repair termite damage to detached garage-frame
2nd story addn. to detached garage-ho kitchen
no sink in this bldg.

Building permit for addition, 2-7-61

LOT-1 Blk 20
Travis Hts

WATER SERVICE PERMIT
Austin, Texas

E No 63600

INDEXED 70

Received of E. H. Spillmann Date 11-16-70

Address 2110 Travis Hts Blvd

Amount 90.00

Plumber _____ Size of Tap 1 1/2

Date of Connection 11-2-70

Size of Tap Made 1 1/2

Size Service Made 1 1/2

Size Main Tapped 1" C.I.

From Front Prop. Line to Curb Cock 9'

From E Prop. Line to Curb Cock _____

Location of Meter Curb

Type of Box W.P. Box

Depth of Main in St. 3'

Depth of Service Line 3'

From Curb Cock to Tap on Main 7'

Checked by Engr. Dept. 11-23-70

No. Fittings	Size
5	Pipe Cop. 1 1/2"
1	Corp. Cock 1 1/2"
2	Cop. to Iron ell 1 1/2"
	Cop. to Cop. ell
	Cop. to Iron Coupling
	Cop. to Cop. Coupling 1 1/2"
	Angle Stop
	Stop
	Bushing
1	Nipples 9' x 1 1/2" Brass
1	Service Clamp 6" x 1 1/2"
	Valve
1	Meter Box 10" x 10" x 10"
	Lock Lid
	Drain Tile 1"
	Stop & Drain 1"
	Job No. 621-5278-507
	Foreman <u>Bill M. Tuck</u>

Water service permit, 11-16-70

OWNER E. H. Spillmann ADDRESS 2110 Travis Hts Blvd.

PLAT 137 LOT 1 BLK 20

SUBDIVISION Travis Hts.

OCCUPANCY Storge

BLD PERMIT # 101538 DATE 11-18-66 OWNERS ESTIMATE 150.00

CONTRACTOR owner NO. OF FIXTURES none

WATER TAP REC # _____ SEWER TAP REC # _____

Frame Addition to Existing Accessory Building

140 sq.ft.

#145030 9-10-74 E. H. Spillmann Frm. Addn. to

Res. Storage 600.00

Building permit for addition, 9-10-74