

AREA OF DETAIL

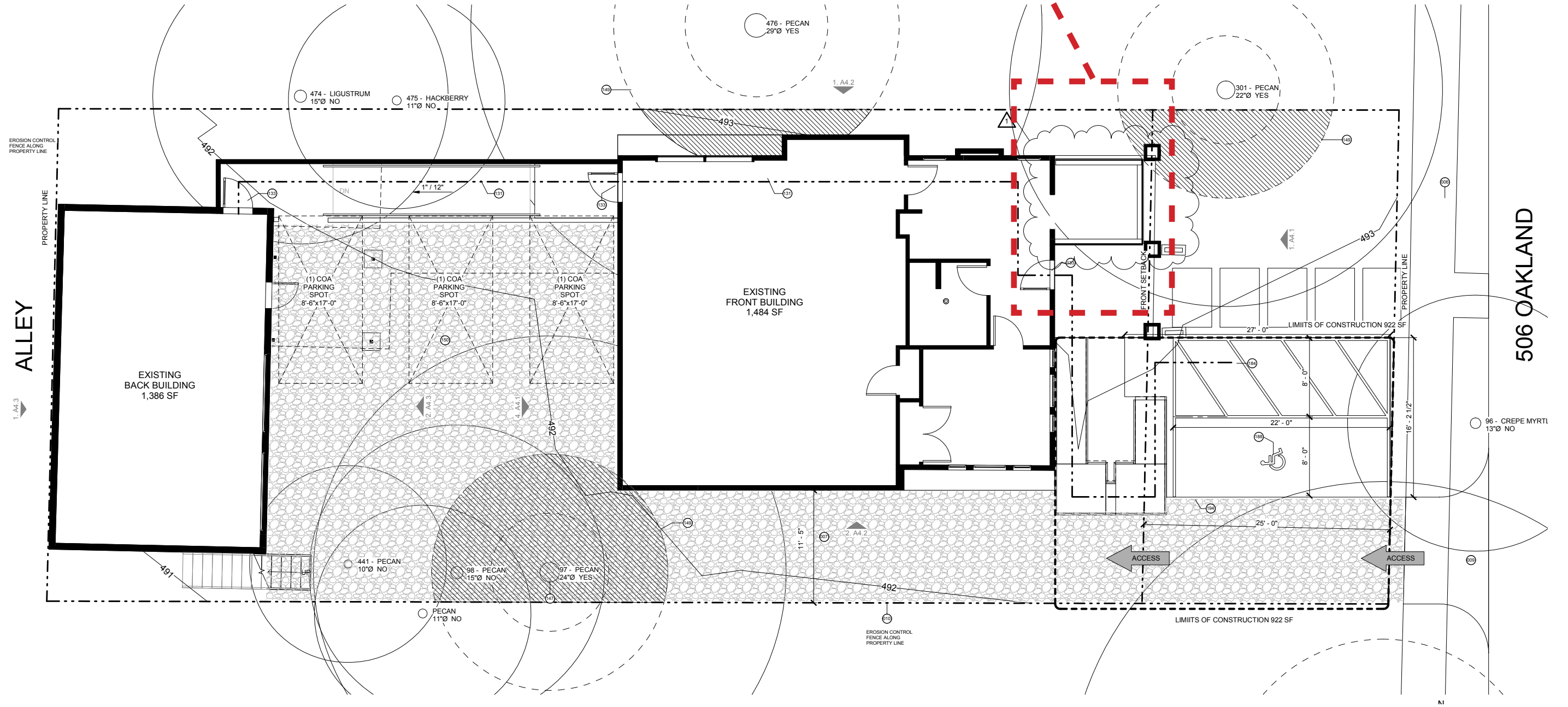

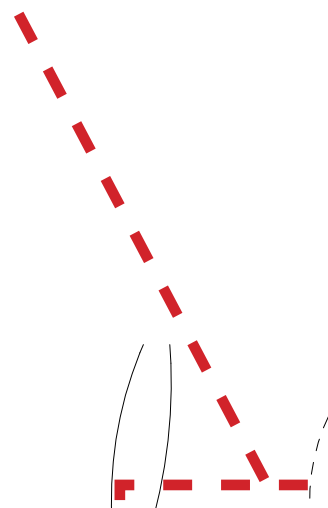
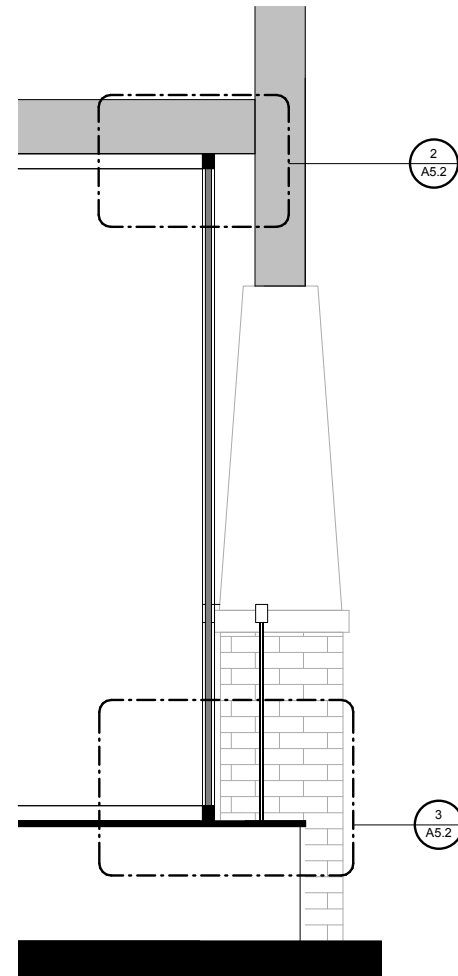

1 PORCH KEY SECTION
SCALE: 3/4" = 1'-0"

- Glass enclosure to be located behind existing railing
- Installation of glass enclosure to be reversible.
- Mullions to be located in such a way to minimize visibility.
- Intersection of glazing units to be butt glazing in order to reduce visibility

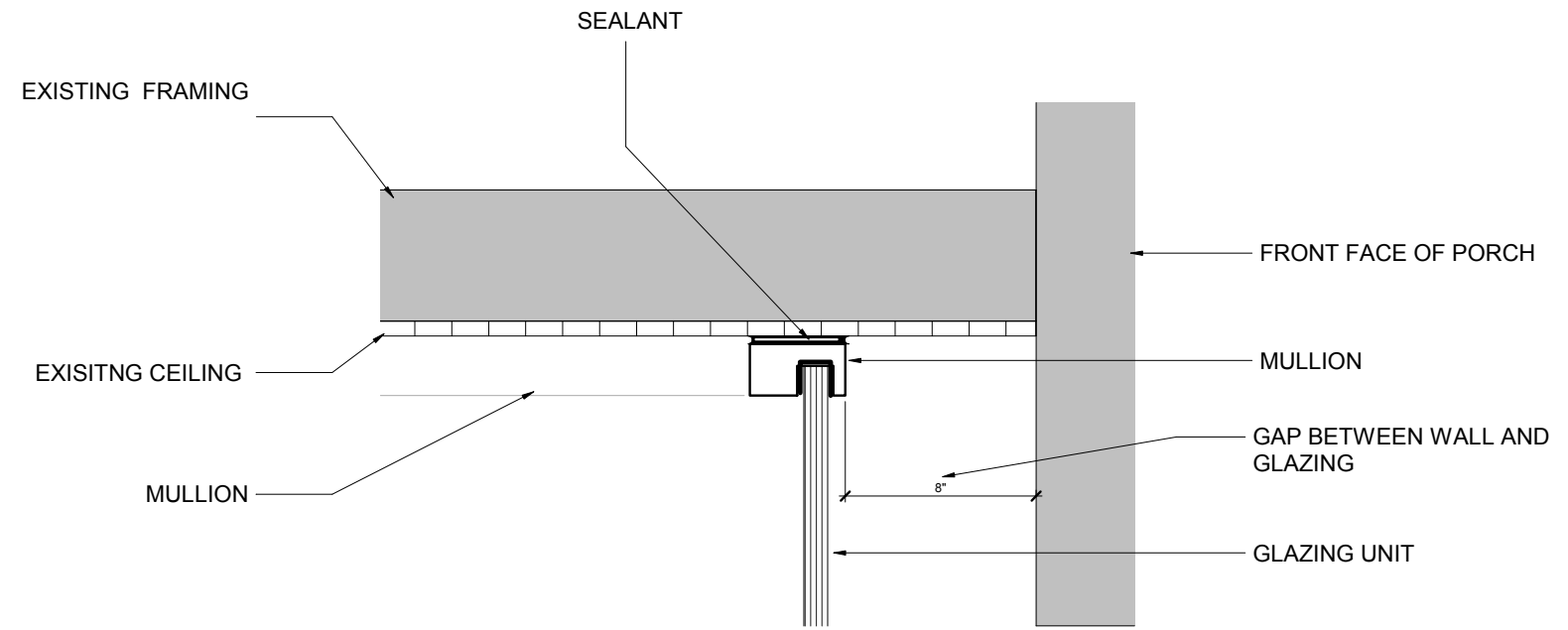

2 BUILDING A PORCH DETAIL 03
SCALE: 3" = 1'-0"

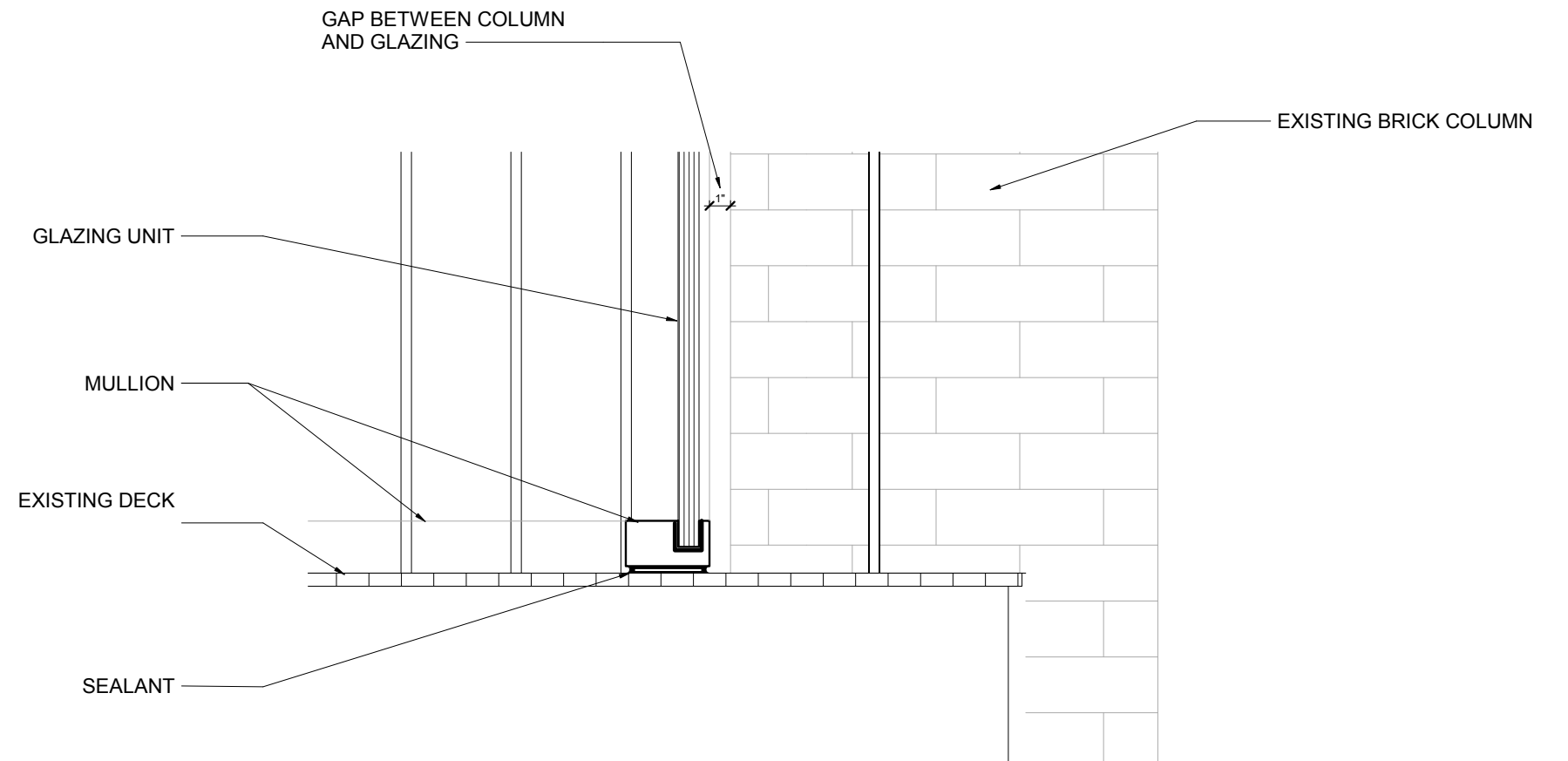

3 BUILDING A PORCH DETAIL 04
SCALE: 3" = 1'-0"

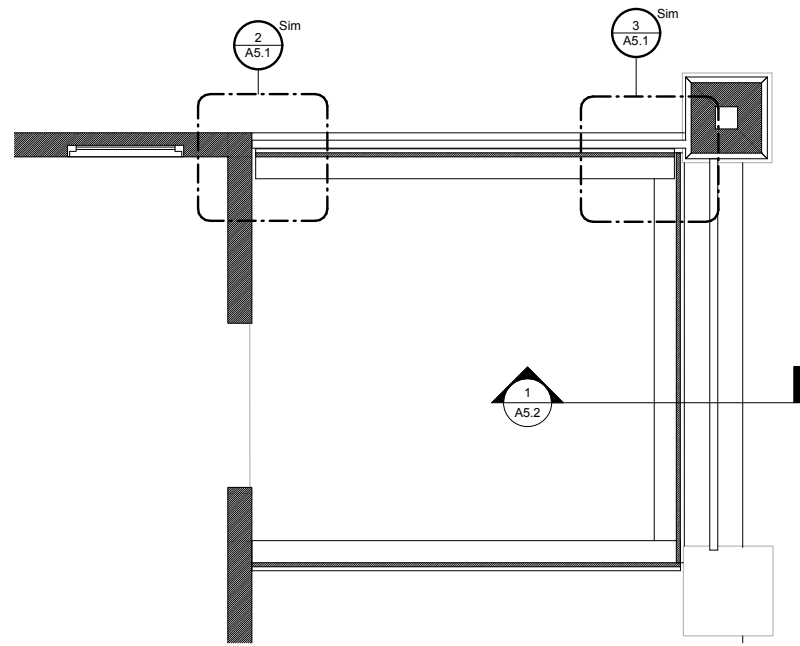

1 BUILDING A FRONT PORCH KEY PLAN
SCALE: 1/2" = 1'-0"

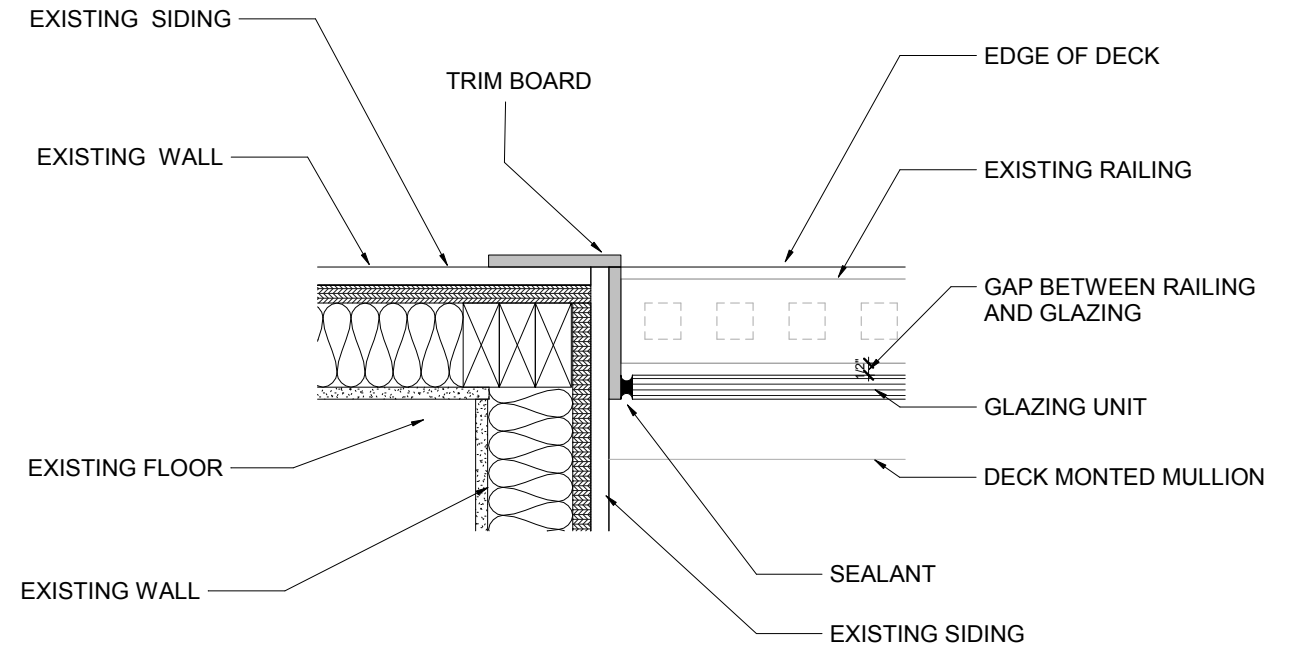

2 BUILDING A PORCH DETAIL 01
SCALE: 3" = 1'-0"

- Glass enclosure to be located behind existing railing
- Installation of glass enclosure to be reversible.
- Mullions to be located in such a way to minimize visibility.
- Intersection of glazing units to be butt glazing in order to reduce visibility

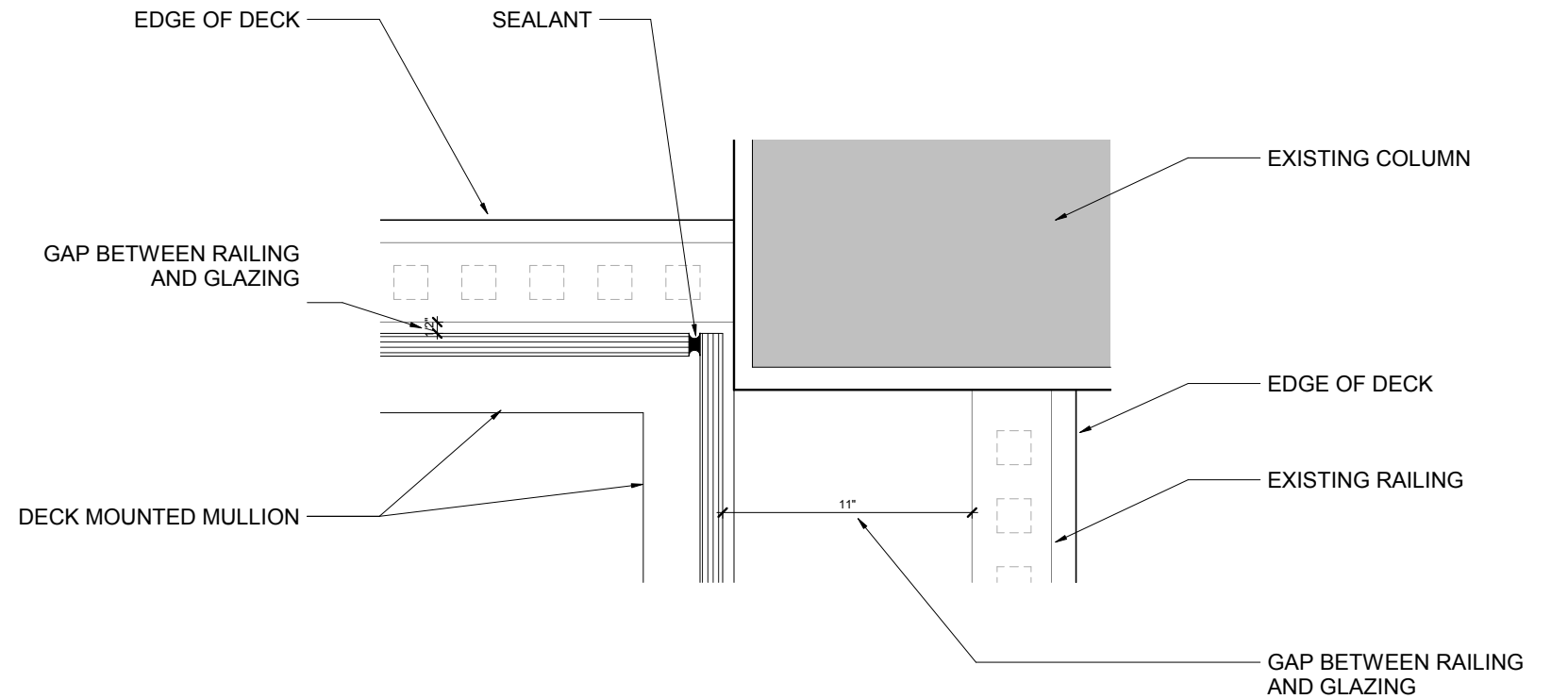

3 BUILDING A PORCH DETAIL 02
SCALE: 3" = 1'-0"



-removed window to be saved for future use
- all window trim to remain. extend trim to match

-Glass enclosure to be constructed as to not visually overpower existing façade.

-ADA ramp handrail to be integrated into existing railing.

-Glass enclosure to be constructed as to not visually overpower existing façade.

-ADA ramp handrail to be integrated into existing railing.

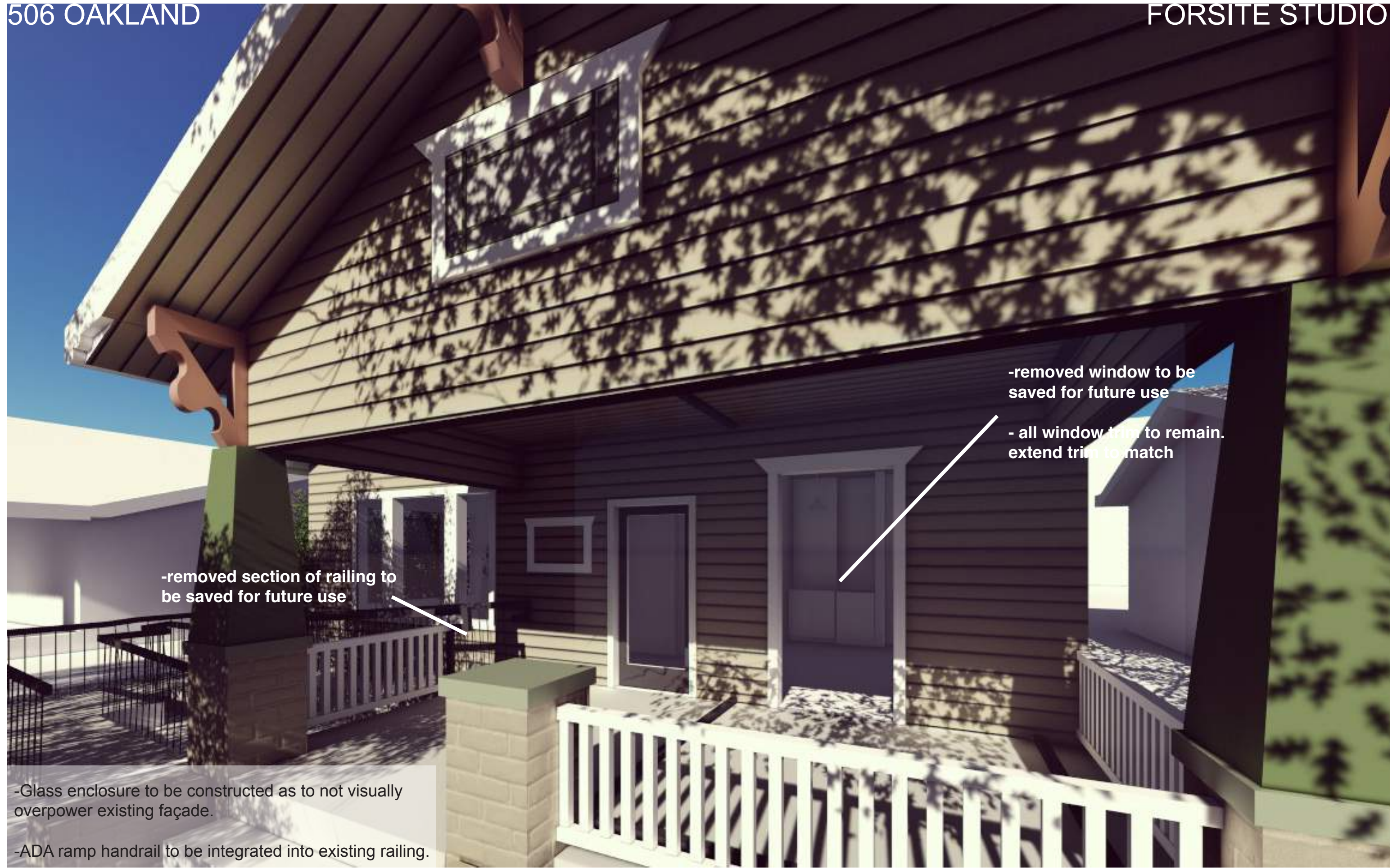

-removed section of railing to be saved for future use

-removed window to be saved for future use

- all window trim to remain. extend trim to match

-Glass enclosure to be constructed as to not visually overpower existing façade.

-ADA ramp handrail to be integrated into existing railing.