

Project	Project No.
<b>Windsor Residence</b>	<b>1808</b>
1706 WINDSOR RD AUSTIN, TX 78703	
Date	September 27, 2019
Scale	SEE DRAWING TITLE
Drawing Name	Sheet No.
<b>EXTERIOR ELEVATIONS</b>	<b>GA200</b>

Staff note 10/24/2019: Existing stucco siding is proposed to be retained, not exposed as shown.

This architectural elevation drawing shows a two-story building with a mansard roof. The roof is covered in vertical lines representing siding. Two chimneys are located on the roofline. The second story features two sets of double windows with six panes each. The first story has a portico on the left side, supported by columns, with a decorative railing. Below the portico, there are four arched windows. To the right of the portico, there are two sets of double windows, each with an arched top. The drawing is a line art representation with no shading.

1 / 4" = 1'-0" (22 x 34)  
1 / 8" = 1'-0" (11 x 17)

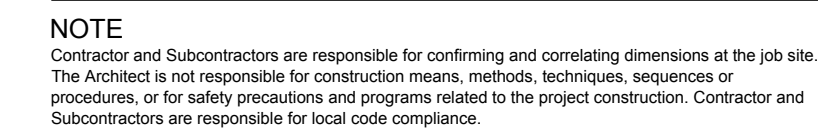

© 2019, Charles Di Piazza Architecture  
All Rights Reserved. All ideas, designs, drawings, plans and specifications are the property of Charles Di Piazza Architecture. Purchaser's rights are conditional and limited to a one-time use to construct a single project on the site so indicated on the attached site plan, and use or reproduction of these plans concerning any other construction is strictly prohibited without the written permission of Charles Di Piazza Architecture.

**NOT FOR CONSTRUCTION.**  
These drawings are incomplete and are for review purposes only. They may not be used for regulatory approval, permitting or construction. The Architect is not responsible for any actions resulting from unauthorized use of these drawings.

Revision	Description	Drawn	Check
----------	-------------	-------	-------

3004 EAST 17 ST.  
AUSTIN, TX 78702  
T: 512.705.5893

Project	Project No.
<b>Windsor Residence</b>	<b>1808</b>
1706 WINDSOR RD AUSTIN, TX 78703	
Date	September 27, 2019
Scale	SEE DRAWING TITLE
Drawing Name	Sheet No.
<b>EXTERIOR ELEVATIONS</b>	<b>GA201</b>

Staff note 10/24/2019: Existing stucco siding is proposed to be retained, not exposed as shown.



2 WEST EXISTING ELEVATION  
1 / 4" = 1'-0" (22 x 34)  
1 / 8" = 1'-0" (11 x 17)

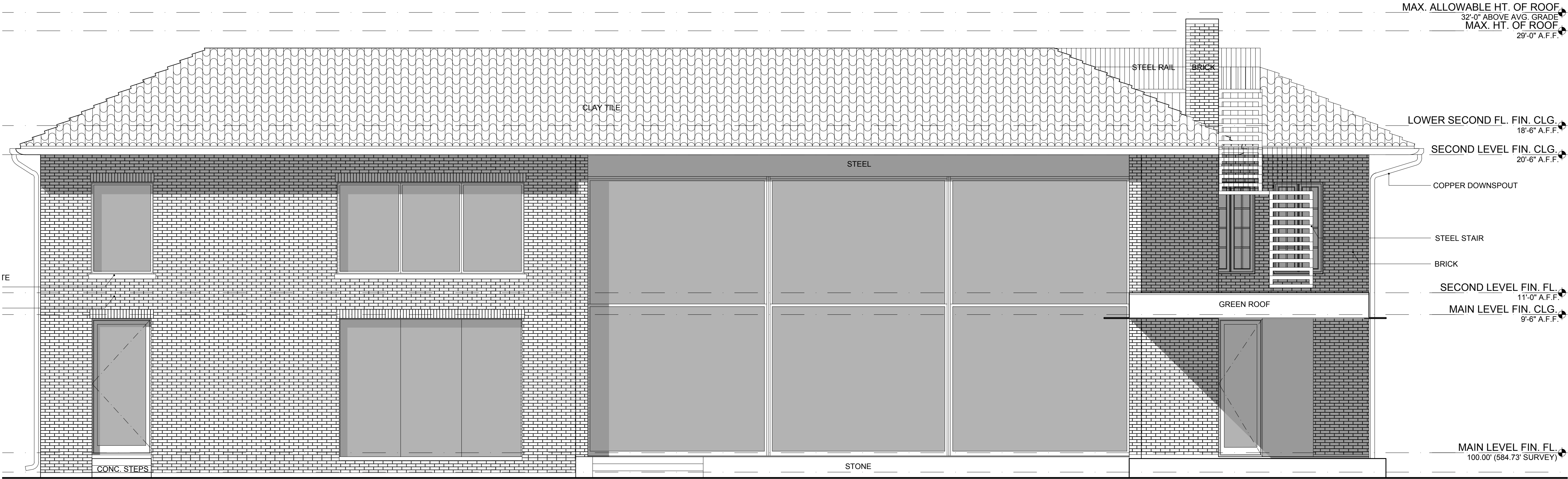

1 WEST PROPOSED ELEVATION  
1 / 4" = 1'-0" (22 x 34)  
1 / 8" = 1'-0" (11 x 17)

NOTE  
Contractor and Subcontractors are responsible for confirming and correlating dimensions at the job site. The Architect is not responsible for construction means, methods, techniques, sequences or procedures, or for safety precautions and programs related to the project construction. Contractor and Subcontractors are responsible for local code compliance.

© 2019, Charles Di Piazza Architecture  
All Rights Reserved. All ideas, designs, drawings, plans and specifications are the property of Charles Di Piazza Architecture. Purchaser's rights are conditional and limited to a one-time use to construct a single project on the site so indicated on the attached site plan, and use or reproduction of these plans concerning any other construction is strictly prohibited without the written permission of Charles Di Piazza Architecture.

NOT FOR CONSTRUCTION.  
These drawings are incomplete and are for review purposes only. They may not be used for regulatory approval, permitting or construction. The Architect is not responsible for any actions resulting from unauthorized use of these drawings.

Revision	Description	Drawn	Check

**CHARLES DI PIAZZA**  
**ARCHITECTURE**  
3004 EAST 17 ST.  
AUSTIN, TX 78702  
T: 512.705.5893

Project	Project No.
Windsor Residence	1808
1706 WINDSOR RD AUSTIN, TX 78703	
Date	September 27, 2019
Scale	SEE DRAWING TITLE
Drawing Name	Sheet No.
EXTERIOR ELEVATIONS	GA202



Staff note 10/24/2019: Existing stucco siding is proposed to be retained, not exposed as shown.



2 NORTH EXISTING ELEVATION

1 / 4" = 1'-0" (22 x 34)  
1 / 8" = 1'-0" (11 x 17)



1 NORTH EXISTING ELEVATION

1 / 4" = 1'-0" (22 x 34)  
1 / 8" = 1'-0" (11 x 17)

NOTE  
Contractor and Subcontractors are responsible for confirming and correlating dimensions at the job site. The Architect is not responsible for construction means, methods, techniques, sequences or procedures, or for safety precautions and programs related to the project construction. Contractor and Subcontractors are responsible for local code compliance.

© 2019, Charles Di Piazza Architecture  
All Rights Reserved. All ideas, designs, drawings, plans and specifications are the property of Charles Di Piazza Architecture. Purchaser's rights are conditional and limited to a one-time use to construct a single project on the site as indicated on the attached site plan, and use or reproduction of these plans concerning any other construction is strictly prohibited without the written permission of Charles Di Piazza Architecture.

NOT FOR CONSTRUCTION.  
These drawings are incomplete and are for review purposes only. They may not be used for regulatory approval, permitting or construction. The Architect is not responsible for any actions resulting from unauthorized use of these drawings.

Revision	Description	Drawn	Check

**CHARLES DI PIAZZA**  
**ARCHITECTURE**  
3004 EAST 17 ST.  
AUSTIN, TX 78702  
T: 512.705.5893

Project	Project No.
Windsor Residence	1808
1706 WINDSOR RD AUSTIN, TX 78703	
Date	September 27, 2019
Scale	SEE DRAWING TITLE
Drawing Name	Sheet No.
EXTERIOR ELEVATIONS	GA203



Staff note 10/24/2019:  
Existing stucco siding is  
proposed to be retained, not  
exposed as shown.

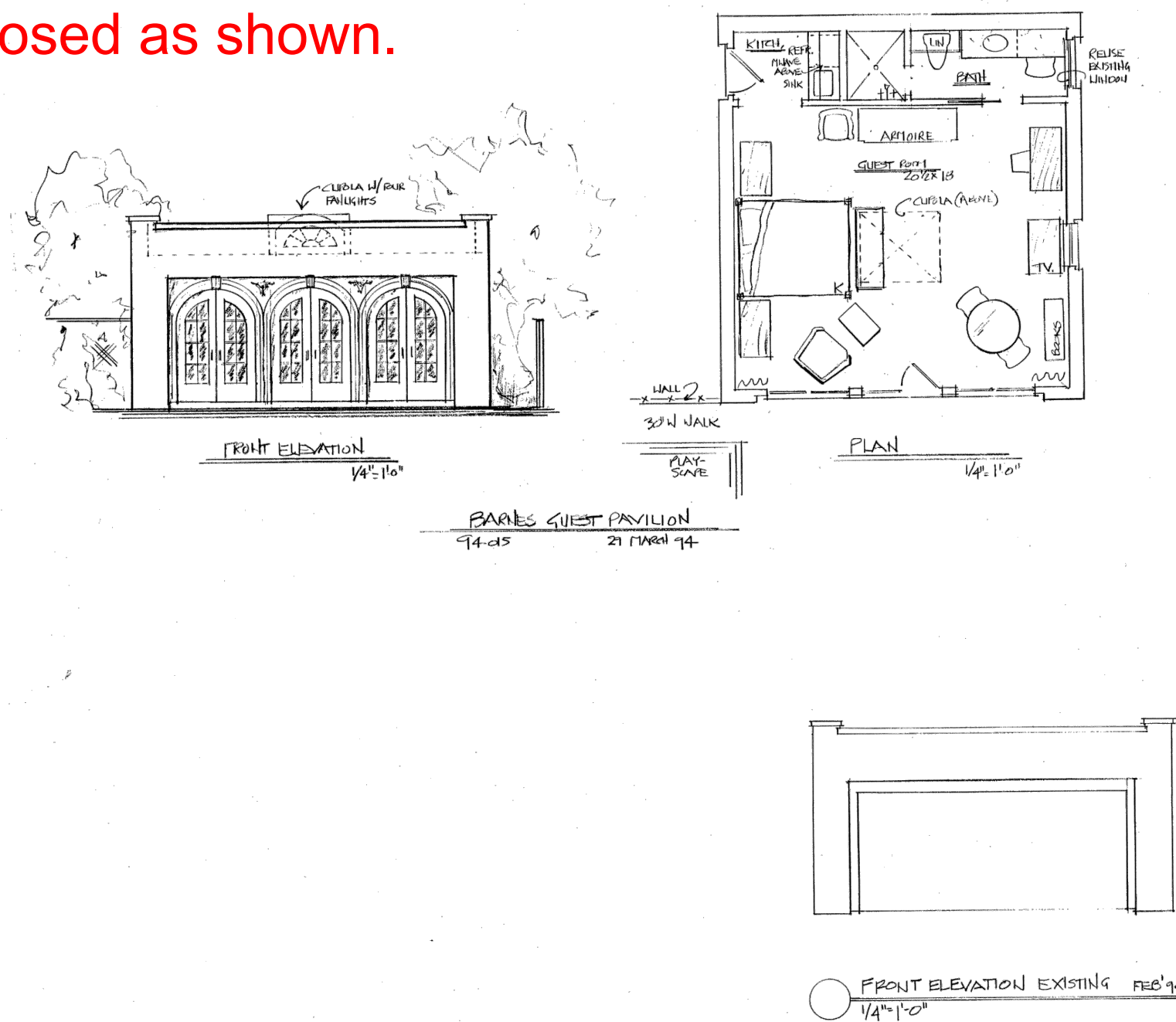

DATE	10-10-1954	BY	
TO	MR. & MRS. BEN BARNES	BY	
FROM	STEPHEN KUBENKA ARCHITECTS	BY	
PROJECT	AUSTIN, TEXAS	BY	

## 7 DETACHED GARAGE RENOVATION: 1994

6 EXISTING DETACHED GARAGE PHOTOGRAPH: 2019

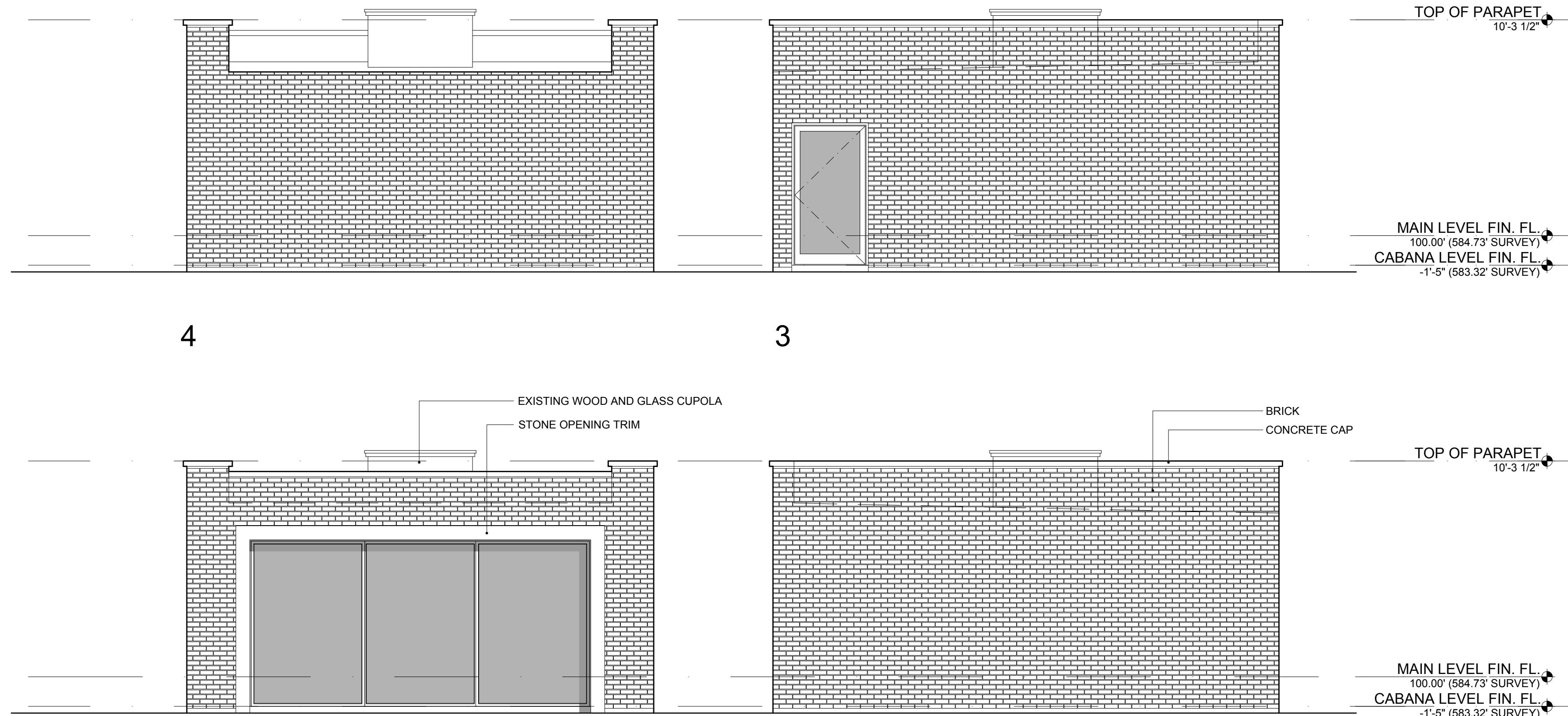
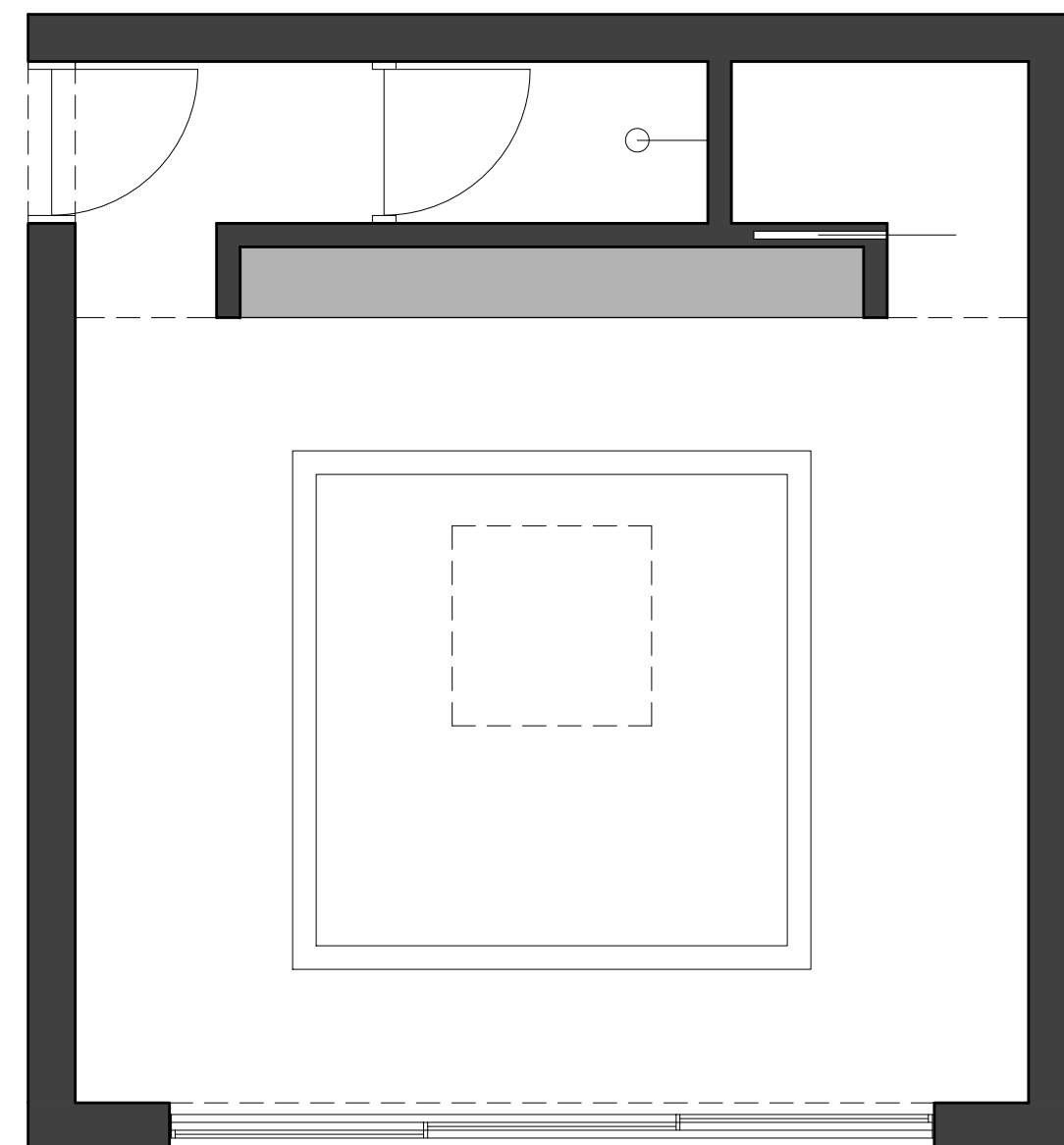

## 5 CABANA FLOOR PLAN

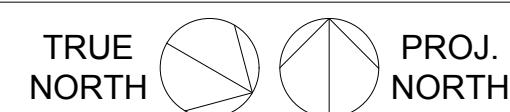

## 2 CABANA ELEVATION

1

## NOTE

Contractor and Subcontractors are responsible for confirming and correlating dimensions at the job site. The Architect is not responsible for construction means, methods, techniques, sequences or procedures, or for safety precautions and programs related to the project construction. Contractor and Subcontractors are responsible for local code compliance.

© 2019, Charles Di Piazza Architecture  
All Rights Reserved. All ideas, designs, drawings, plans and specifications are the property of Charles Di Piazza Architecture. Purchaser's rights are conditional and limited to a one-time use to construct a single project on the site so indicated on the attached site plan, and use or reproduction of these plans concerning any other construction is strictly prohibited without the written permission of Charles Di Piazza Architecture.

**NOT FOR CONSTRUCTION.**  
These drawings are incomplete and are for review purposes only. They may not be used for regulatory approval, permitting or construction. The Architect is not responsible for any actions resulting from unauthorized use of these drawings.

[illegible]

**CHARLES DI PIAZZA**  
ARCHITECTURE

3004 EAST 17 ST.  
AUSTIN, TX 78702  
T: 512.705.5893

Project	Project No.
<b>Windsor Residence</b>	<b>1808</b>
1706 WINDSOR RD AUSTIN, TX 78703	
Date	September 27, 2019
Scale	SEE DRAWING TITLE
Drawing Name	Sheet No.
<b>EXTERIOR ELEVATIONS</b>	<b>GA204</b>





4 ORIGINAL FACADE MATERIAL  
N.T.S.



3 ORIGINAL FACADE MATERIAL  
N.T.S.



2 EXISTING EXTERIOR ENTRY DOOR  
N.T.S.



1 EXISTING FACADE  
N.T.S.

**NOTE**  
Contractor and Subcontractors are responsible for confirming and correlating dimensions at the job site. The Architect is not responsible for construction means, methods, techniques, sequences or procedures, or for safety precautions and programs related to the project construction. Contractor and Subcontractors are responsible for local code compliance.

© 2019, Charles Di Piazza Architecture  
All Rights Reserved. All ideas, designs, drawings, plans and specifications are the property of Charles Di Piazza Architecture. Purchaser's rights are conditional and limited to a one-time use to construct a single project on the site so indicated on the attached site plan, and use or reproduction of these plans concerning any other construction is strictly prohibited without the written permission of Charles Di Piazza Architecture.

**NOT FOR CONSTRUCTION.**  
These drawings are incomplete and are for review purposes only. They may not be used for regulatory approval, permitting or construction. The Architect is not responsible for any actions resulting from unauthorized use of these drawings.

Revision	Description	Drawn	Check

**CHARLES DI PIAZZA  
ARCHITECTURE**  
3004 EAST 17 ST.  
AUSTIN, TX 78702  
T: 512.705.5893

Project	Project No.
<b>Windsor Residence</b>	<b>1808</b>
1706 WINDSOR RD AUSTIN, TX 78703	
Date	September 27, 2019
Scale	SEE DRAWING TITLE
Drawing Name	Sheet No.
EXISTING FACADE STUDIES	<b>GA205</b>





4 EXISTING FACADE PHOTOGRAPH  
N.T.S.



3 EXISTING FACADE PHOTOGRAPH  
N.T.S.



2 EXISTING FACADE PHOTOGRAPH  
N.T.S.



1 EXISTING FACADE PHOTOGRAPH  
N.T.S.

NOTE  
Contractor and Subcontractors are responsible for confirming and correlating dimensions at the job site. The Architect is not responsible for construction means, methods, techniques, sequences or procedures, or for safety precautions and programs related to the project construction. Contractor and Subcontractors are responsible for local code compliance.

© 2019, Charles Di Piazza Architecture  
All Rights Reserved. All ideas, designs, drawings, plans and specifications are the property of Charles Di Piazza Architecture. Purchaser's rights are conditional and limited to a one-time use to construct a single project on the site as indicated on the attached site plan, and use or reproduction of these plans concerning any other construction is strictly prohibited without the written permission of Charles Di Piazza Architecture.

NOT FOR CONSTRUCTION.  
These drawings are incomplete and are for review purposes only. They may not be used for regulatory approval, permitting or construction. The Architect is not responsible for any actions resulting from unauthorized use of these drawings.

Revision	Description	Drawn	Check

**CHARLES DI PIAZZA**  
**ARCHITECTURE**  
3004 EAST 17 ST.  
AUSTIN, TX 78702  
T: 512.705.5893

Project	Project No.
<b>Windsor Residence</b>	<b>1808</b>
1706 WINDSOR RD AUSTIN, TX 78703	
Date	September 27, 2019
Scale	SEE DRAWING TITLE
Drawing Name	Sheet No.
EXISTING FACADE STUDIES	<b>GA206</b>





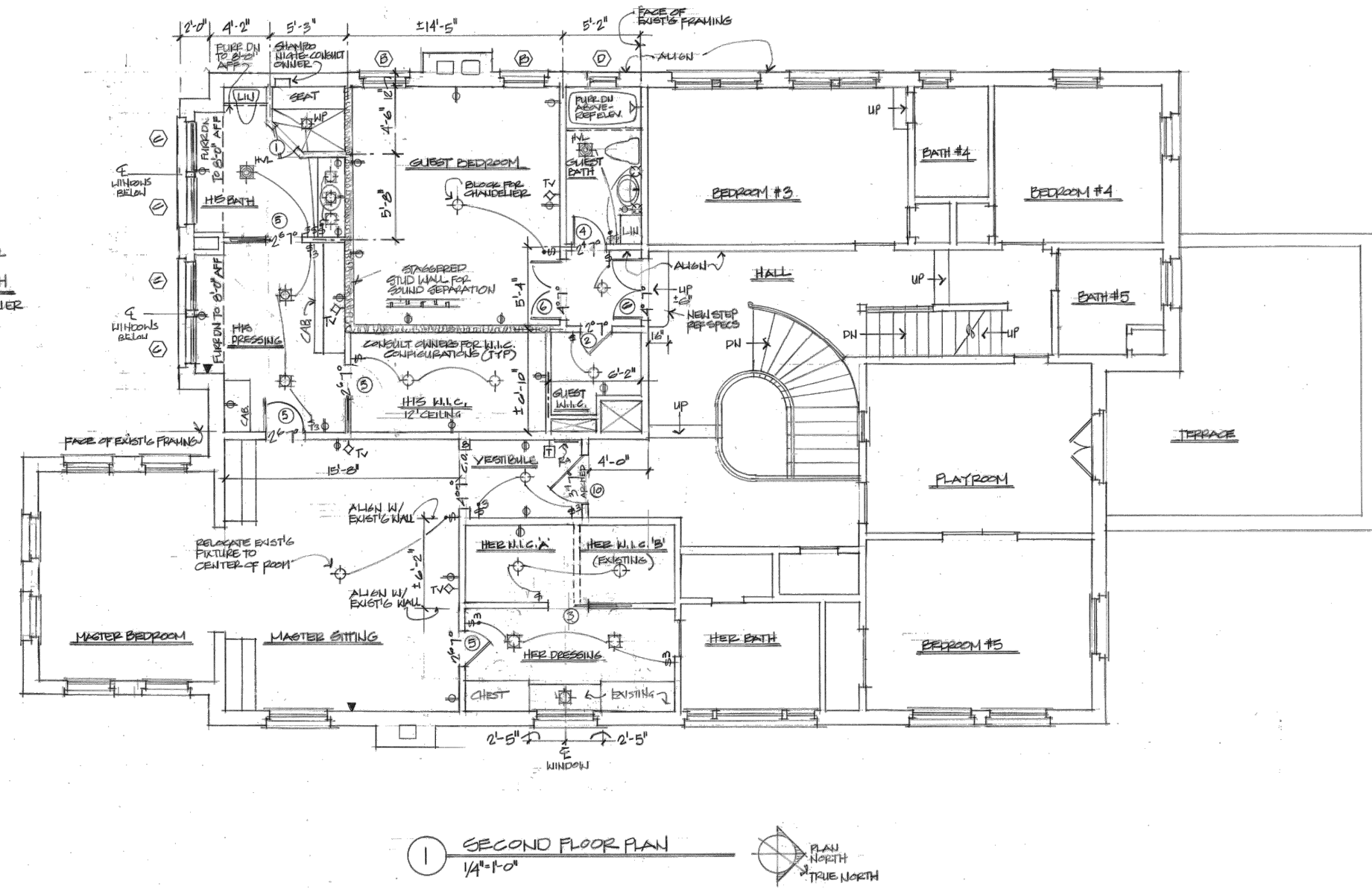



Project	Project No.
Windsor Residence	1808
1706 WINDSOR RD AUSTIN, TX 78703	
Date	September 27, 2019
Scale	SEE DRAWING TITLE
Drawing Name	Sheet No.
Appendices	AH101

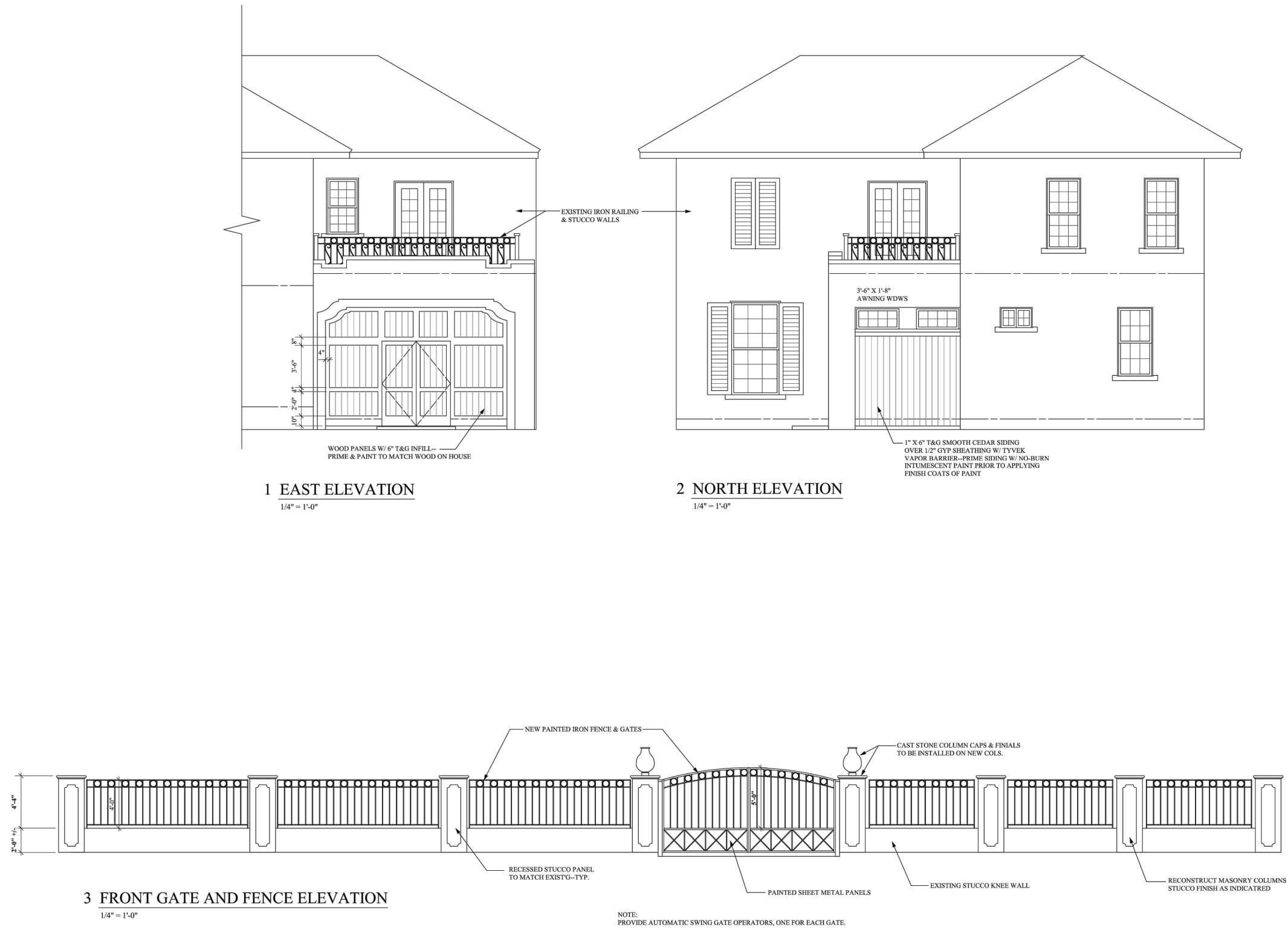



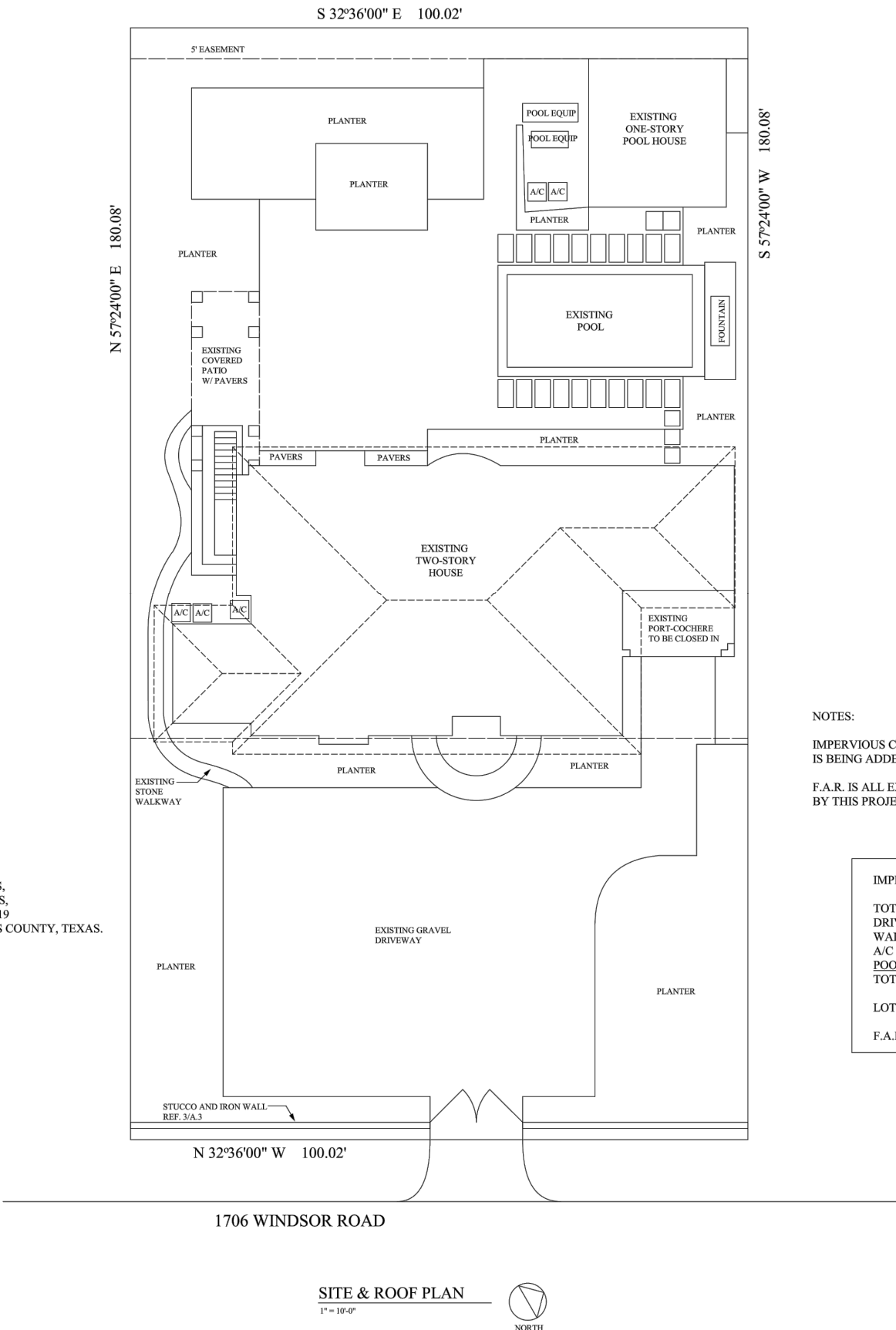

LEGAL DESCRIPTION:  
LOT 19, ENFIELD "B", A SUBDIVISION IN TRAVIS COUNTY, TEXAS,  
ACCORDING TO THE PLAT RECORDS OF TRAVIS COUNTY, TEXAS,  
TOGETHER WITH HALF OF THE ALLEY ADJACENT TO SAID LOT 19  
VACATED IN VOLUME 466, PAGE 120, DEED RECORDS OF TRAVIS COUNTY, TEXAS.

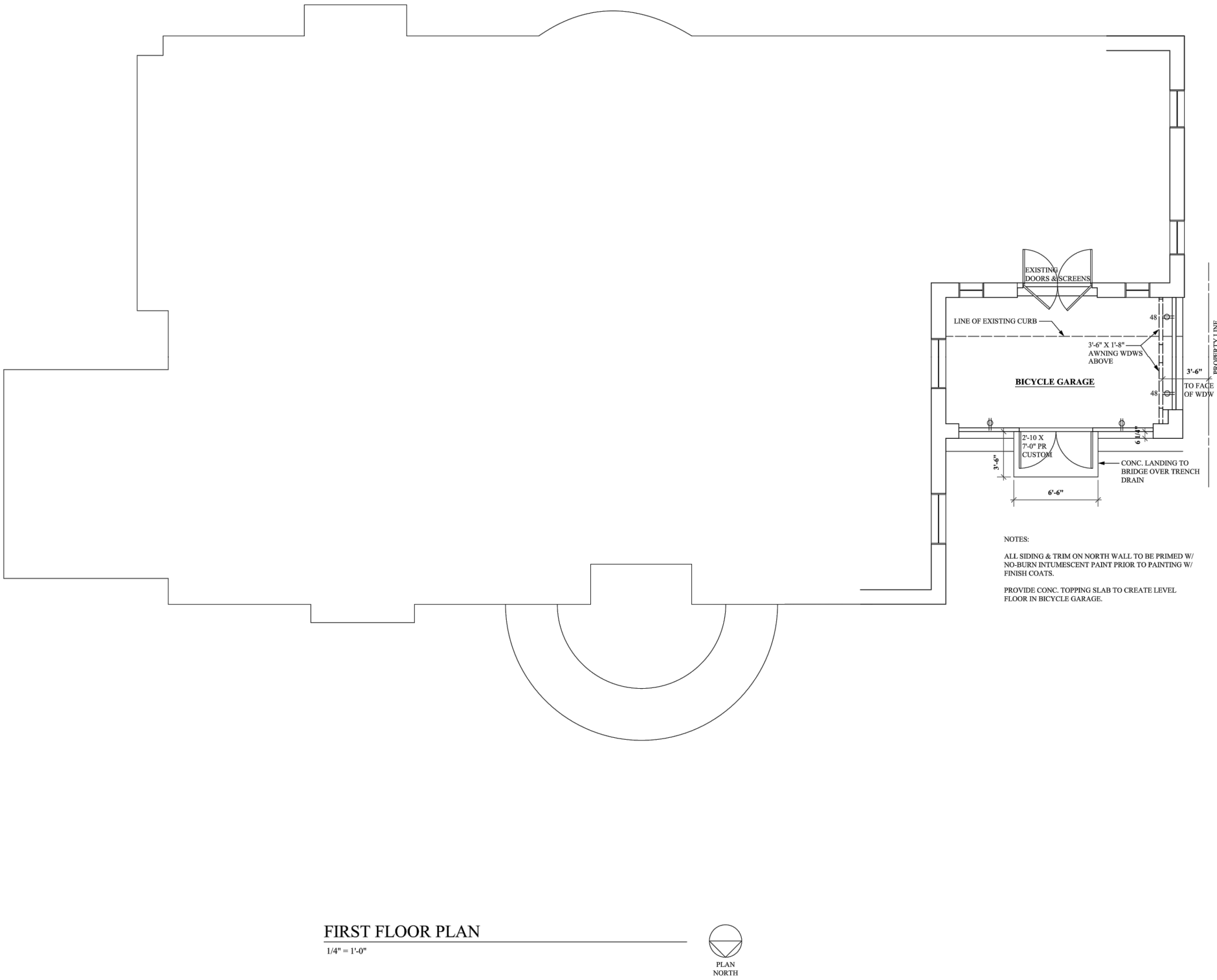

Architect <b>Leland F. Decker</b> 184 Decker Dr. Bellaire, TX 77401-5204 Reg. #12424
Reservist <b>1706 Windsor Road</b> Austin, TX 8813
A.1



Architect <b>Leland F. Decker</b> 184 Decker Dr. Bellaire, TX 77401-5204 Reg. #12424
Reservist <b>1706 Windsor Road</b> Austin, TX 8813
A.2

LEGAL I  
ACCORD  
TOGETH  
VACATE

NOTE  
Contractor and Subcontractors are responsible for confirming and correlating dimensions at the job site.  
The Architect is not responsible for construction means, methods, techniques, sequences or procedures, or for safety precautions and programs related to the project construction. Contractor and Subcontractors are responsible for local code compliance.

© 2019, Charles Di Piazza Architecture  
All Rights Reserved. All ideas, designs, drawings, plans and specifications are the property of Charles Di Piazza Architecture. Purchaser's rights are conditional and limited to a one-time use to construct a single project on the site so indicated on the attached site plan, and use or reproduction of these plans concerning any other construction is strictly prohibited without the written permission of Charles Di Piazza Architecture.

NOT FOR CONSTRUCTION.  
These drawings are incomplete and are for review purposes only. They may not be used for regulatory approval, permitting or construction. The Architect is not responsible for any actions resulting from unauthorized use of these drawings.

Revision	Description	Drawn	Check

**CHARLES DI PIAZZA**  
**ARCHITECTURE**  
3004 EAST 17 ST.  
AUSTIN, TX 78702  
T: 512.705.5893

Project <b>Windsor Residence</b> 1706 WINDSOR RD AUSTIN, TX 78703	Project No. <b>1808</b>
Date September 27, 2019	
Scale SEE DRAWING TITLE	
Drawing Name Appendices	Sheet No. <b>AH102</b>