CLAYTON & LITTLE

SUPPLEMENTAL HISTORIC PACKAGE | **GREEN PASTURES HOTEL** |

811 W. LIVE OAK | AUSTIN, TEXAS 78704

PRELIMINARY - NOT FOR CONSTRUCTION | SEPTEMBER 2019 | 1 of 14

ZONING

PROPERTY CONTAINS MULTIPLE LOTS WITH VARYING ZONING DESIGNATIONS. REFER TO SITE PLAN. (GR-MU-H-CO-NP, GR-MU-CO-NP, SF-3-NP)

BOULDIN CREEK NEIGHBORHOOD PLAN

LEGAL JURISDICTION: CITY OF AUSTIN, TRAVIS COUNTY, TEXAS

LEGAL DESCRIPTION

LOTS 1-4 & 10-11 BLK 8 & LOT 13 & PT LOT 12 BLK 10 DAVIS & DAWSON & LOTS 8-9 BLK 10 BOULDIN SOUTH EXTENSION & ABS 8 SUR 20 DECKER I ACR 3.429 & VAC ALLEY (Per TCAD) AND LOT 1 BLK H LOMA LINDA (per TCAD

HISTORIC

THE SITE IS ON THE NATIONAL REGISTER OF HISTORIC PLACES, IS A REGISTERED TEXAS HISTORIC LANDMARK AND IS A CITY OF AUSTIN HISTORIC LANDMARK.

1. IT IS OUR INTENTION THAT ALL WORK CONFORM TO THE SECRETARY OF THE INTERIORS STANDARDS FOR THE TREATMENT OF HISTORIC PROPERTIES. GC TO BE FAMILIAR WITH THESE STANDARDS AND NOTIFY ARCHITECT OF ANY DISCREPENCIES THAT MAY ARISE.

SCALE 1:80

CLAYTON & LITTLE

PRESENTATION SITE PLAN | **GREEN PASTURES HOTEL**

811 W. LIVE OAK | AUSTIN, TEXAS 78704

CLAYTON & LITTLE

EXISTING VIEW SOUTH FROM PARKING LOT | **GREEN PASTURES HOTEL**

811 W. LIVE OAK | AUSTIN, TEXAS 78704

CLAYTON
& LITTLE

PHOTO MONTAGE | VIEW SOUTH FROM PARKING LOT | **GREEN PASTURES HOTEL**

811 W. LIVE OAK | AUSTIN, TEXAS 78704

CLAYTON
& LITTLE

VIEW FROM VALET | **GREEN PASTURES HOTEL**

811 W. LIVE OAK | AUSTIN, TEXAS 78704

PRELIMINARY - NOT FOR CONSTRUCTION | SEPTEMBER 2019 | 5 of 14

CLAYTON
& LITTLE

VIEW FROM POOL | **GREEN PASTURES HOTEL**

811 W. LIVE OAK | AUSTIN, TEXAS 78704

PRELIMINARY - NOT FOR CONSTRUCTION | SEPTEMBER 2019 | 6 of 14

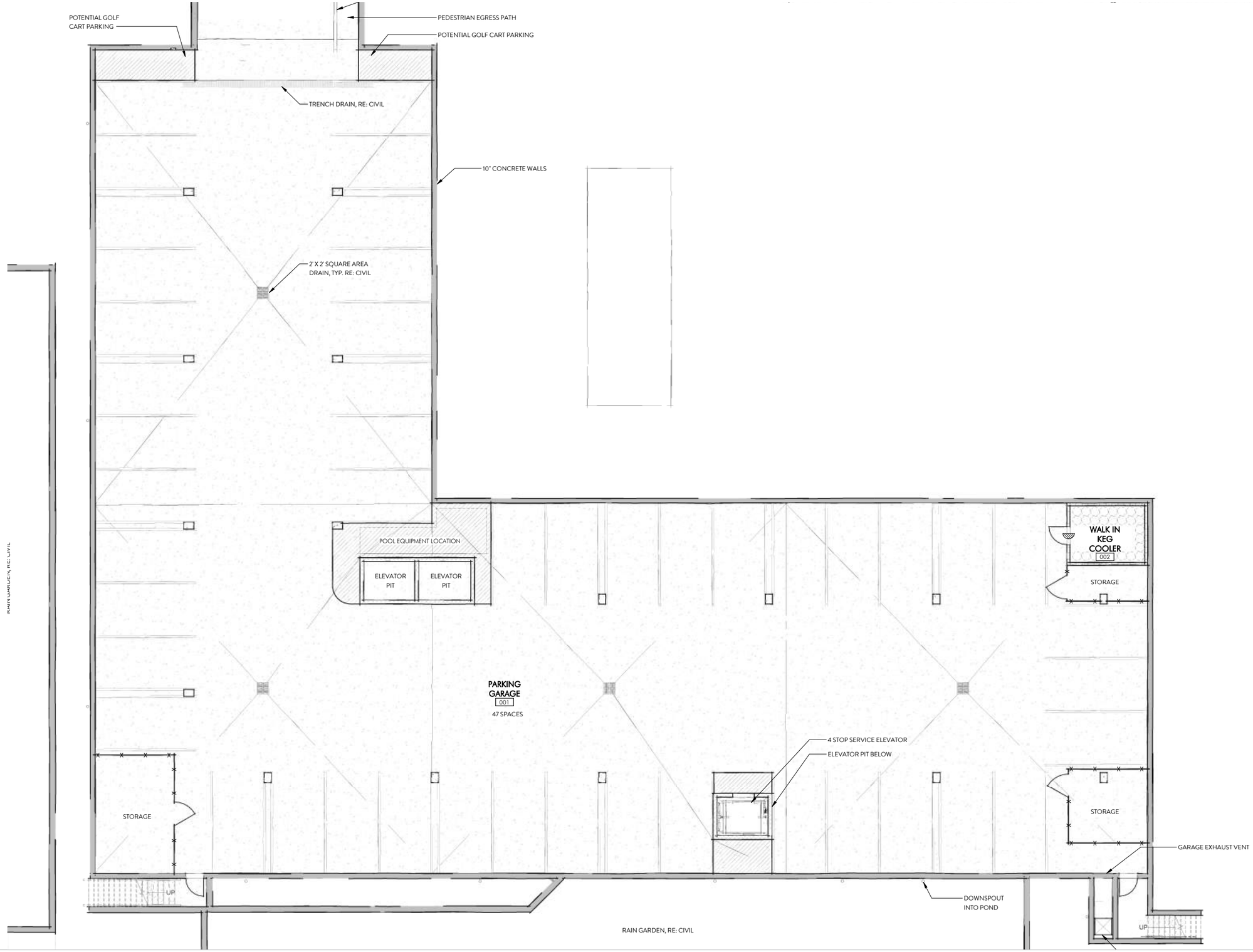

SCALE 1/16" = 1'-0"

CLAYTON & LITTLE

GARAGE FLOOR PLAN | **GREEN PASTURES HOTEL**

811 W. LIVE OAK | AUSTIN, TEXAS 78

PRELIMINARY - NOT FOR CONSTRUCTION | SEPTEMBER 2019 | 7

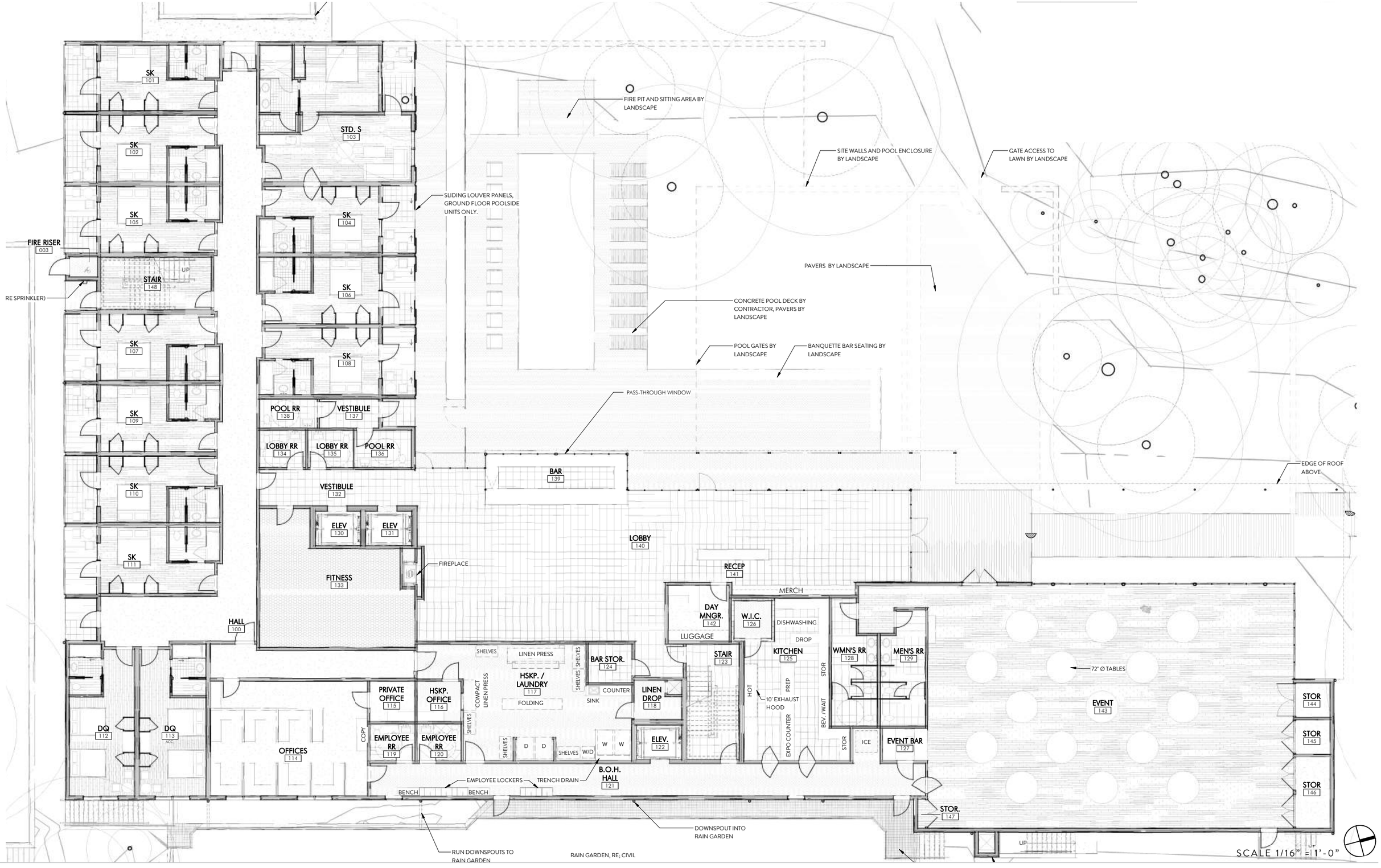

CLAYTON & LITTLE

FIRST FLOOR PLAN | **GREEN PASTURES HOTEL**

811 W. LIVE OAK | AUSTIN, TEXAS 78704

PRELIMINARY - NOT FOR CONSTRUCTION | SEPTEMBER 2019 | 8 of 14

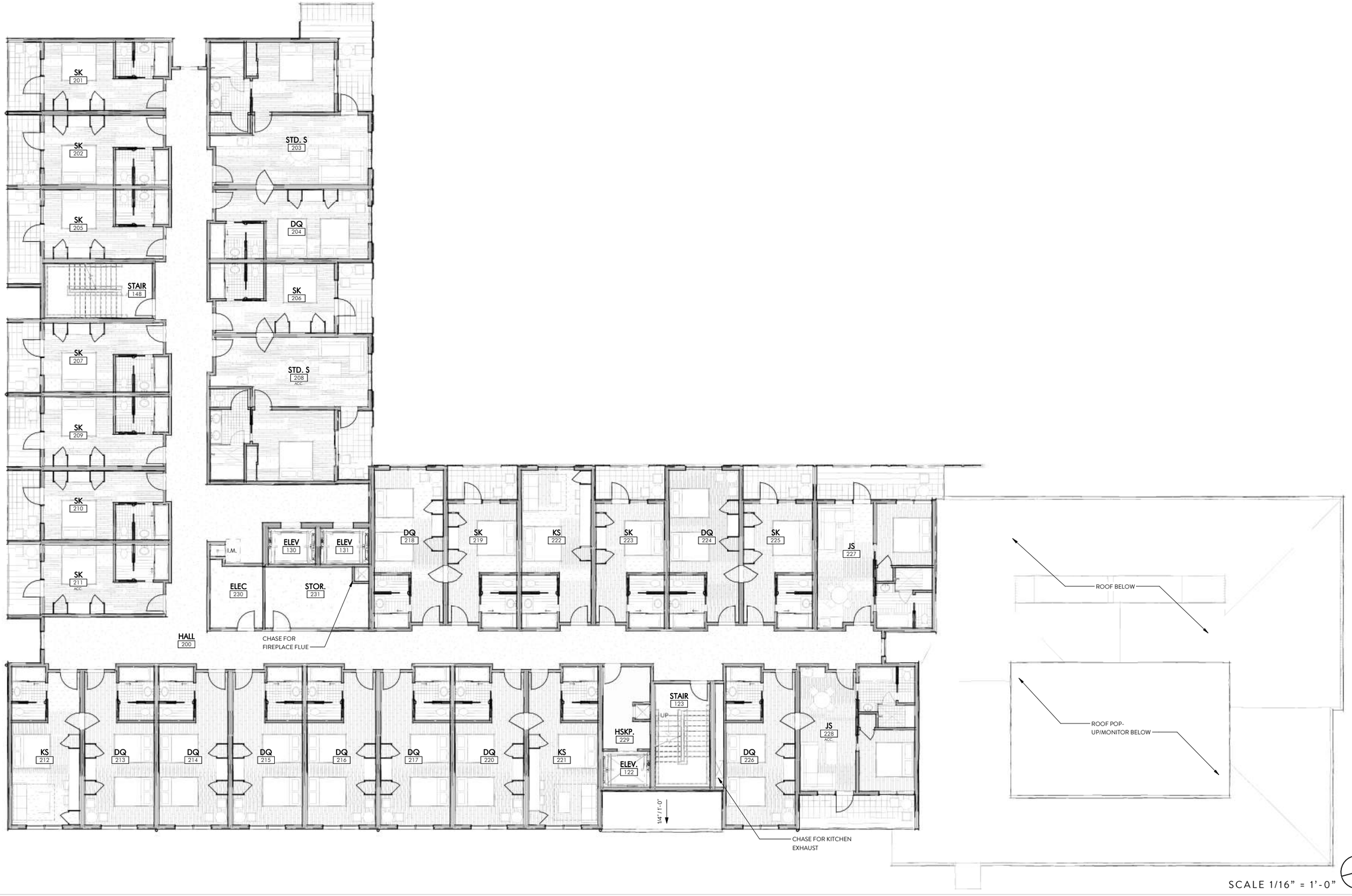

SCALE 1/16" = 1'-0"

CLAYTON & LITTLE

SECOND FLOOR PLAN | **GREEN PASTURES HOTEL**

811 W. LIVE OAK | AUSTIN, TEXAS 78704

PRELIMINARY - NOT FOR CONSTRUCTION | SEPTEMBER 2019 | 9 of 14

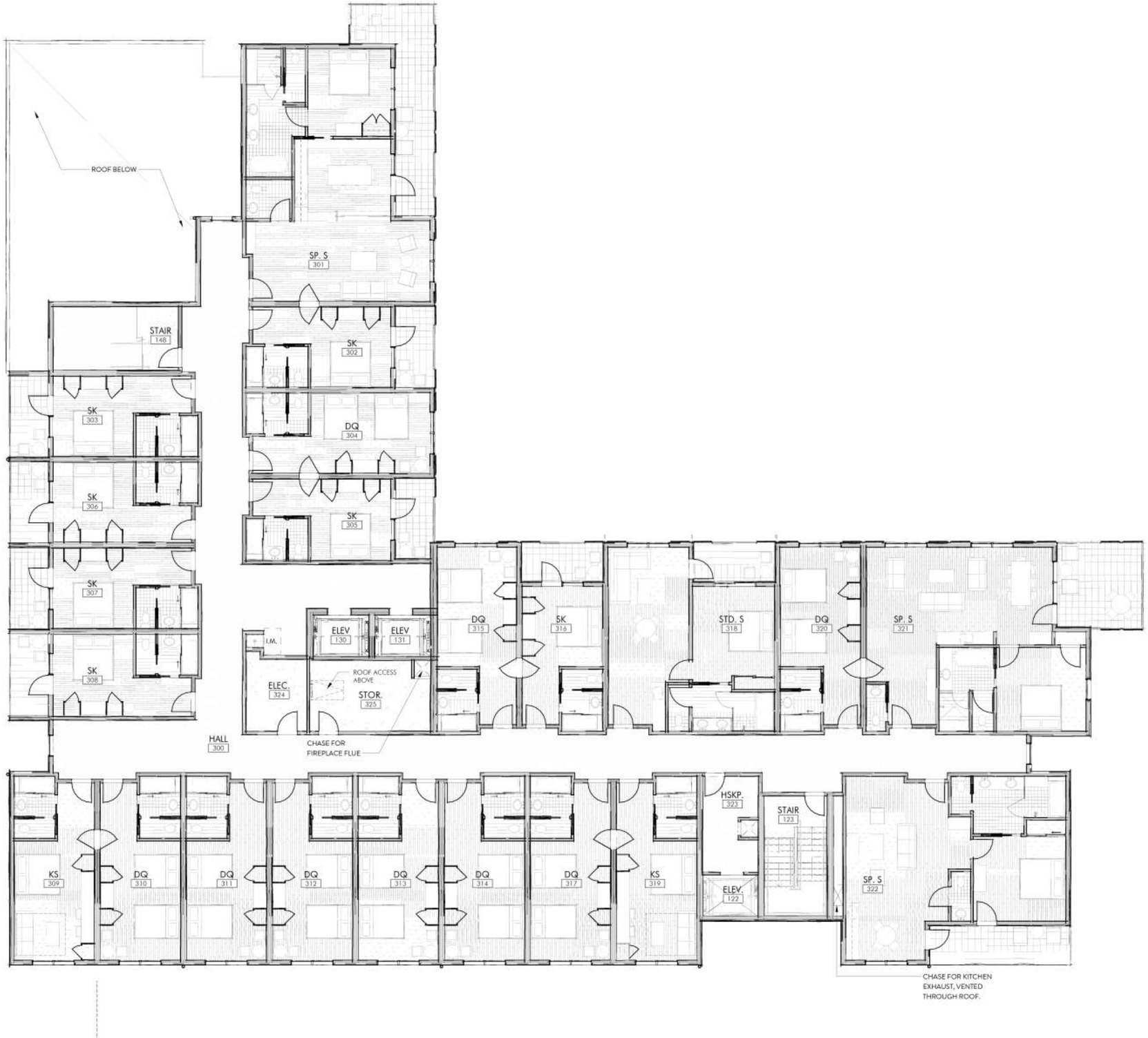

SCALE 1/16" = 1'-0"

CLAYTON
& LITTLE

THIRD FLOOR PLAN | **GREEN PASTURES HOTEL**

811 W. LIVE OAK | AUSTIN, TEXAS 78704

PRELIMINARY - NOT FOR CONSTRUCTION | SEPTEMBER 2019 | 10 of 14

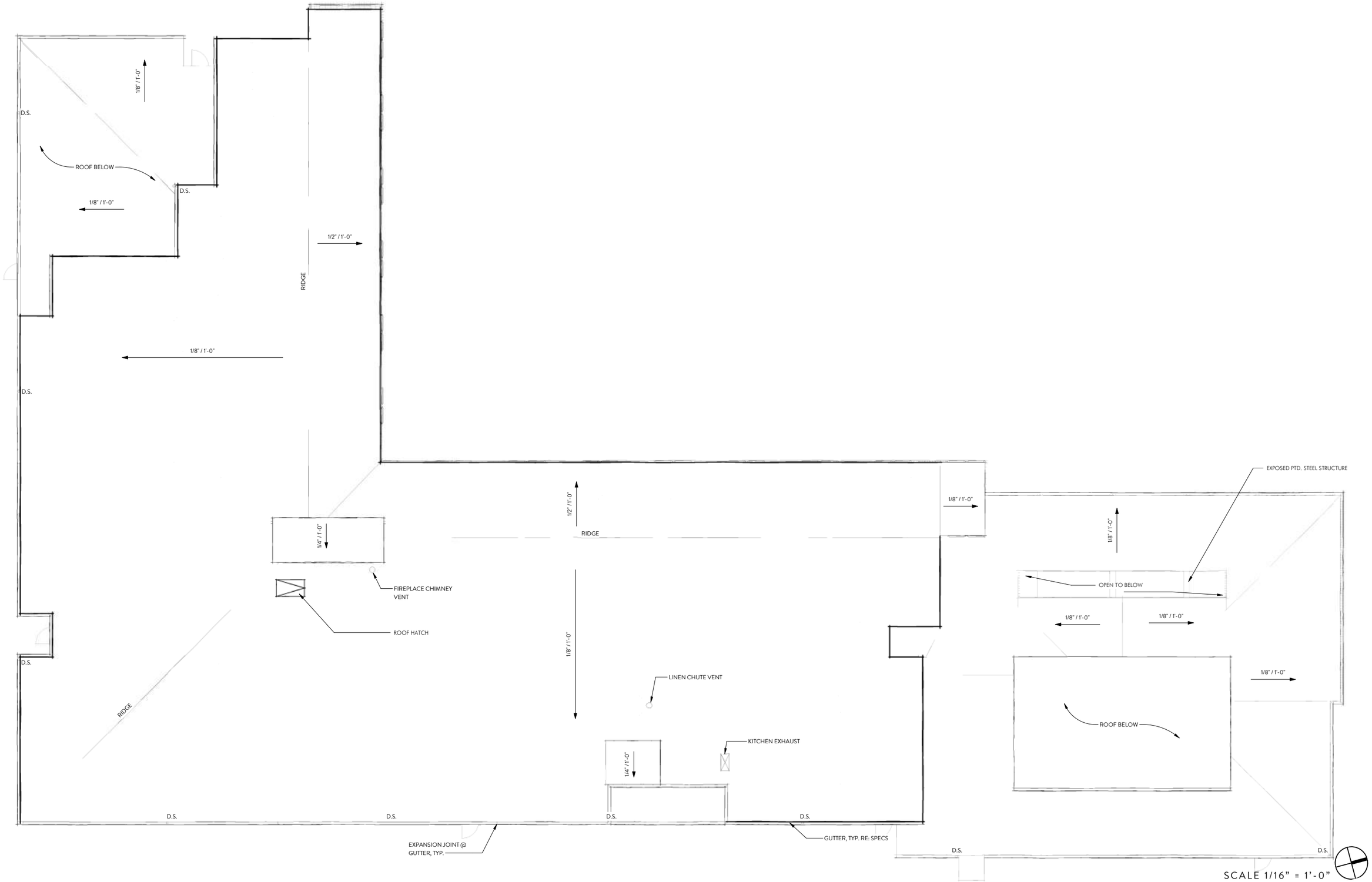

SCALE 1/16" = 1'-0"

CLAYTON & LITTLE

ROOF PLAN | GREEN PASTURES HOTEL

811 W. LIVE OAK | AUSTIN, TEXAS 78704

PRELIMINARY - NOT FOR CONSTRUCTION | SEPTEMBER 2019 | 11 of 14

VERTICAL T& G RAINSCREEN SIDING

STAINED WOOD SIDING

WOOD LOUVERS

CEMENTITIOUS STUCCO

PAINTED STEEL RAILINGS AND TRIM

1/16" - 1'-0"

2 NORTH ELEVATION AT COURT

1/8" = 1'-0"

1/16" - 1'-0"

1 NORTH ELEVATION

1/8" = 1'-0"

CLAYTON & LITTLE

EXTERIOR ELEVATIONS | **GREEN PASTURES HOTEL**

811 W. LIVE OAK | AUSTIN, TEXAS 78704

PRELIMINARY - NOT FOR CONSTRUCTION | SEPTEMBER 2019 | 12 of 14

2 WEST ELEVATION
1/16" - 1'-0"

1 WEST ELEVATION AT COURT
1/16" - 1'-0"

CLAYTON
& LITTLE

EXTERIOR ELEVATIONS | **GREEN PASTURES HOTEL**

811 W. LIVE OAK | AUSTIN, TEXAS 78704

PRELIMINARY - NOT FOR CONSTRUCTION | SEPTEMBER 2019 | 13 of 14

2 SOUTH ELEVATION
1/16" - 1'-0"

1 EAST ELEVATION
1/16" - 1'-0"

CLAYTON
& LITTLE

EXTERIOR ELEVATIONS | **GREEN PASTURES HOTEL**

811 W. LIVE OAK | AUSTIN, TEXAS 78704