

# 809 MARIPOSA HOUSE

809 MARIPOSA DR. AUSTIN, TX 78704  
HISTORIC REVIEW  
09 JAN 2020



**DAVEY MCEATHRON  
ARCHITECTURE**  
6806 SYRACUSE CV. AUSTIN TX 78723  
DAVEY@DAVEYMARCH.COM  
512-599-0660

PROJECT NO:  
**DM190702**

**SHEET INDEX:**

- A100 SITE PLAN
- A110 FLOOR 01 PLAN COMPLETE
- A120 FLOOR 02 PLAN COMPLETE
- A130 FLOOR 03 PLAN COMPLETE
- A140 ROOF PLAN COMPLETE
- A200 EXTERIOR ELEVATIONS
- A201 EXTERIOR ELEVATIONS

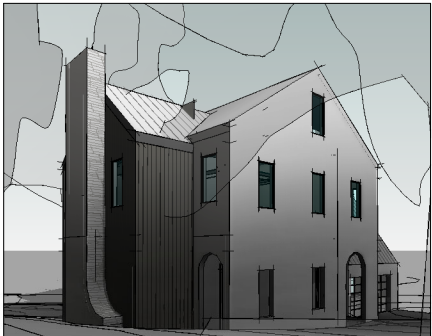
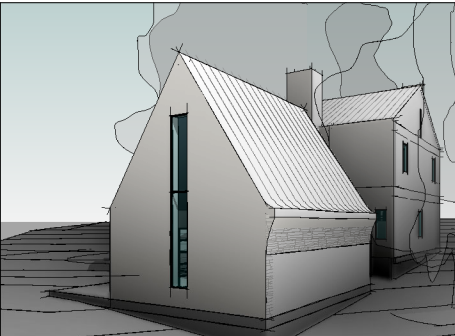

**SURVEYOR  
SURVEY WORKS**  
1207 UPLAND DRIVE  
AUSTIN, TEXAS 78741  
TEL. (512) 599-8067



09 JAN 2020

| REVISIONS |           |        |
|-----------|-----------|--------|
| NO        | REFERENCE | ISSUED |
|           |           |        |
|           |           |        |
|           |           |        |

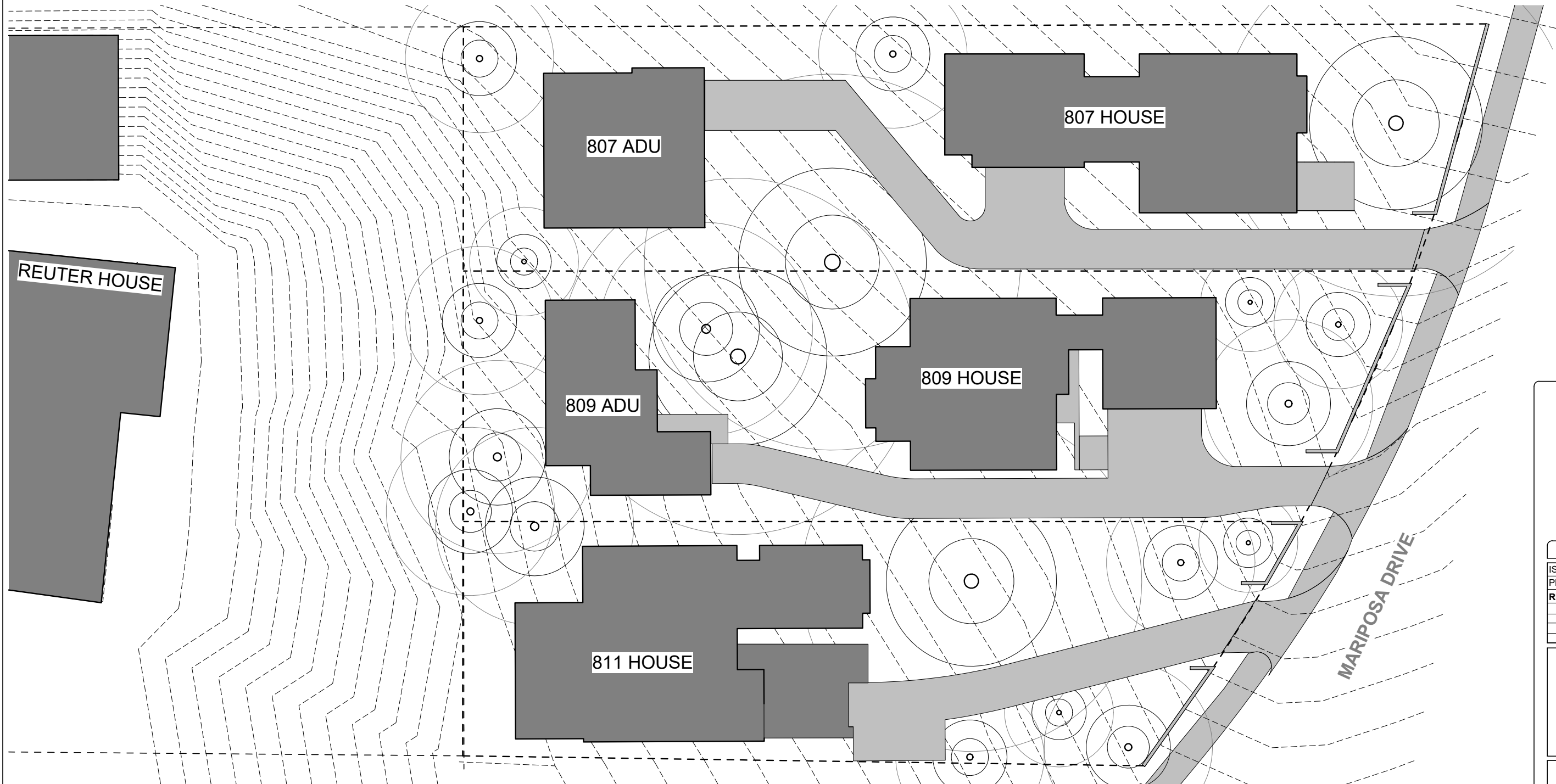

1 TREE PROTECTION PLAN  
3/32" = 1'-0"



**DAVEY MCEATHRON  
ARCHITECTURE**  
6806 SYRACUSE CV. AUSTIN TX 78723  
DAVEY@DAVEYMARCH.COM  
512-599-0660

**HISTORIC REVIEW**

ISSUE DATE: **21 JAN 2020**  
PROJECT NUMBER: **DM190702**

| REVISIONS: |           |        |
|------------|-----------|--------|
| NO         | REFERENCE | ISSUED |
|            |           |        |
|            |           |        |
|            |           |        |

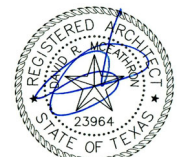

**21 JAN 2020**

**MARIPOSA  
DEVELOPMENT**  
807-811 MARIPOSA DRIVE,  
AUSTIN, TX 78704

**SITE PLAN**

**A100**

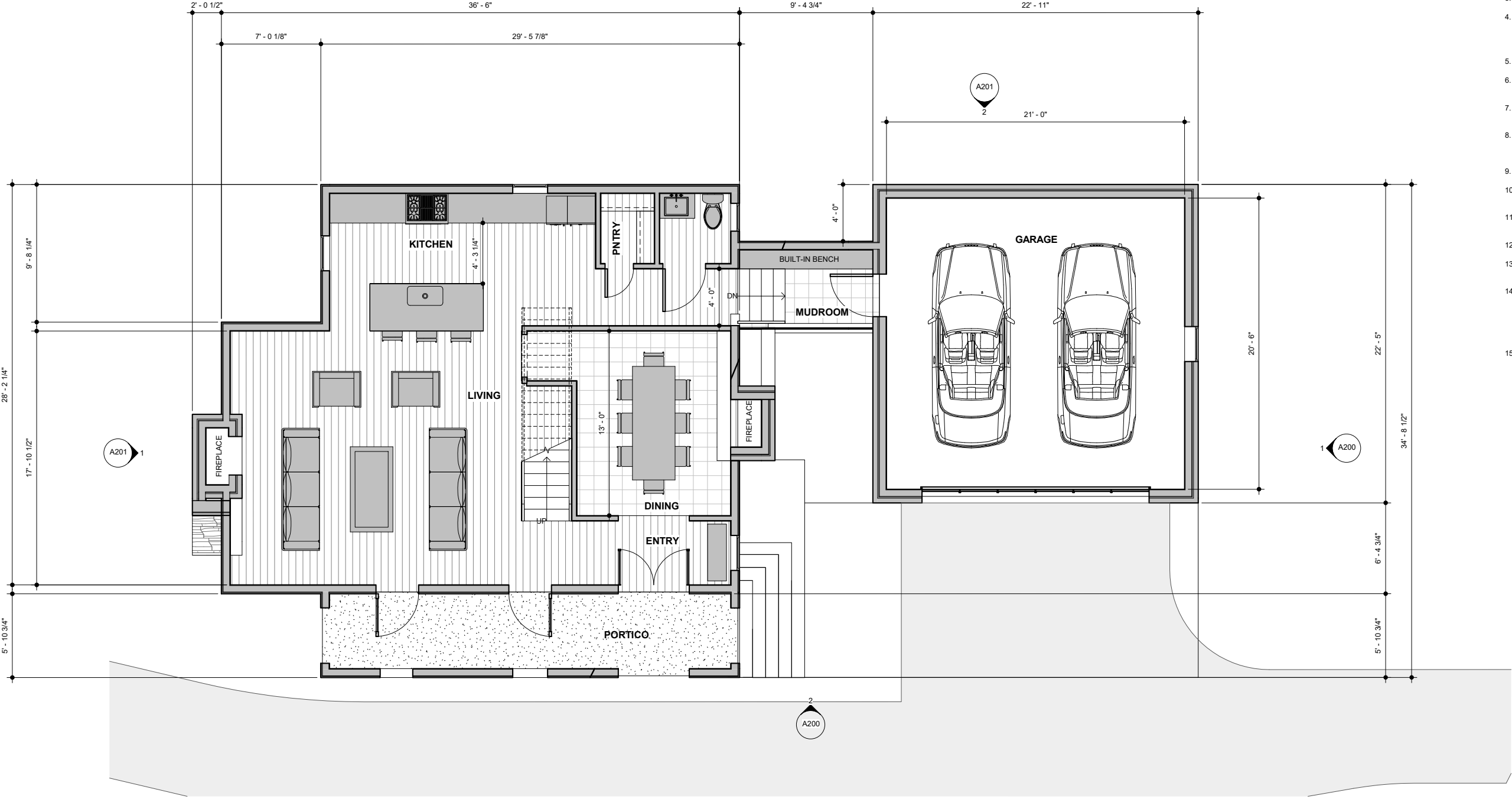

GENERAL NOTES - FLOOR PLAN

- DO NOT SCALE DRAWINGS. WRITTEN DIMENSIONS GOVERN.
- ALL DIMENSIONS ARE TO FINISH FACE, UNLESS NOTED OTHERWISE.
- PROVIDE FIRE BLOCKING AT ALL PLUMBING OPENINGS.
- ALL INTERIOR WALL PARTITIONS TO BE 2X4 WOOD STUDS AT 16" O.C., EXCEPT PLUMBING WALLS AND POCKET DOOR WALLS, WHICH ARE TO BE 2X6 WOOD STUDS, UNLESS NOTED OTHERWISE.
- ALL EXTERIOR WALLS TO BE 2X6 WOOD STUDS, UNLESS NOTED OTHERWISE.
- ALL NEW STAIRS, STEPS, AND RAILINGS TO MEET CURRENT CODES AT THE TIME OF CONSTRUCTION.
- CONTRACTOR SHALL HOOK UP ALL OWNER-PROVIDED APPLIANCES AND VERIFY THEY FUNCTION PROPERLY.
- ALL ELECTRICAL AND PLUMBING FIXTURES ARE TO BE INSTALLED PER CODE, INCLUDING LOCATION, OPERABLE COMPONENTS, AND TYPE.
- CONFIRM ALL PLUMBING CONNECTION LOCATIONS WITH ACTUAL FIXTURES.
- PROTECT WOOD AND WOOD-BASED PRODUCTS FROM DECAY AND TERMITES PER CODE.
- PROVIDE BLOCKING IN NEW WALLS BEHIND AND ADJACENT TO ALL TUBS AND TOILETS FOR FUTURE GRAB BAR INSTALLATION.
- SHOWER HEADS SHALL BE MOUNTED 7'-0" AFF UNLESS NOTED OTHERWISE.
- CABINET MATERIALS AND ADHESIVES TO HAVE NO ADDED UREA-FORMALDEHYDE. INTERIOR PAINTS TO BE LOW-VOC.
- FROM INTERIOR FINISH FLOOR TO ANY EXTERIOR FINISH FLOOR, THE DROP SHALL BE A MINIMUM OF 1/2", UNLESS OTHERWISE NOTED. CONTRACTOR TO VERIFY MATERIALS USED FOR DECK CONSTRUCTION AND FINISH FLOORING TO MAINTAIN MINIMUM DROP.
- NEW TOILET TO BE ULTRA-LOW-FLOW. NEW FLOOR PLAN AND LEGEND TO BE LOW-FLOW.

- NEW 2x4 WALL
- NEW 2x6 WALL
- NEW 2x6 + 2x4 WALL



**DAVEY MCEATHRON  
ARCHITECTURE**  
6806 SYRACUSE CV. AUSTIN TX 78723  
DAVEY@DAVEYMARCH.COM  
512-599-0660

HISTORIC REVIEW

ISSUE DATE: 09 JAN 2020  
PROJECT NUMBER: DM190702

REVISIONS:

| NO | REFERENCE | ISSUED |
|----|-----------|--------|
|    |           |        |
|    |           |        |



09 JAN 2020

**809 MARIPOSA  
HOUSE**

809 MARIPOSA DR. AUSTIN,  
TX 78704

**FLOOR 01 PLAN  
COMPLETE**

**A110**

1 FLOOR 01 REFERENCE PLAN  
1/4" = 1'-0"

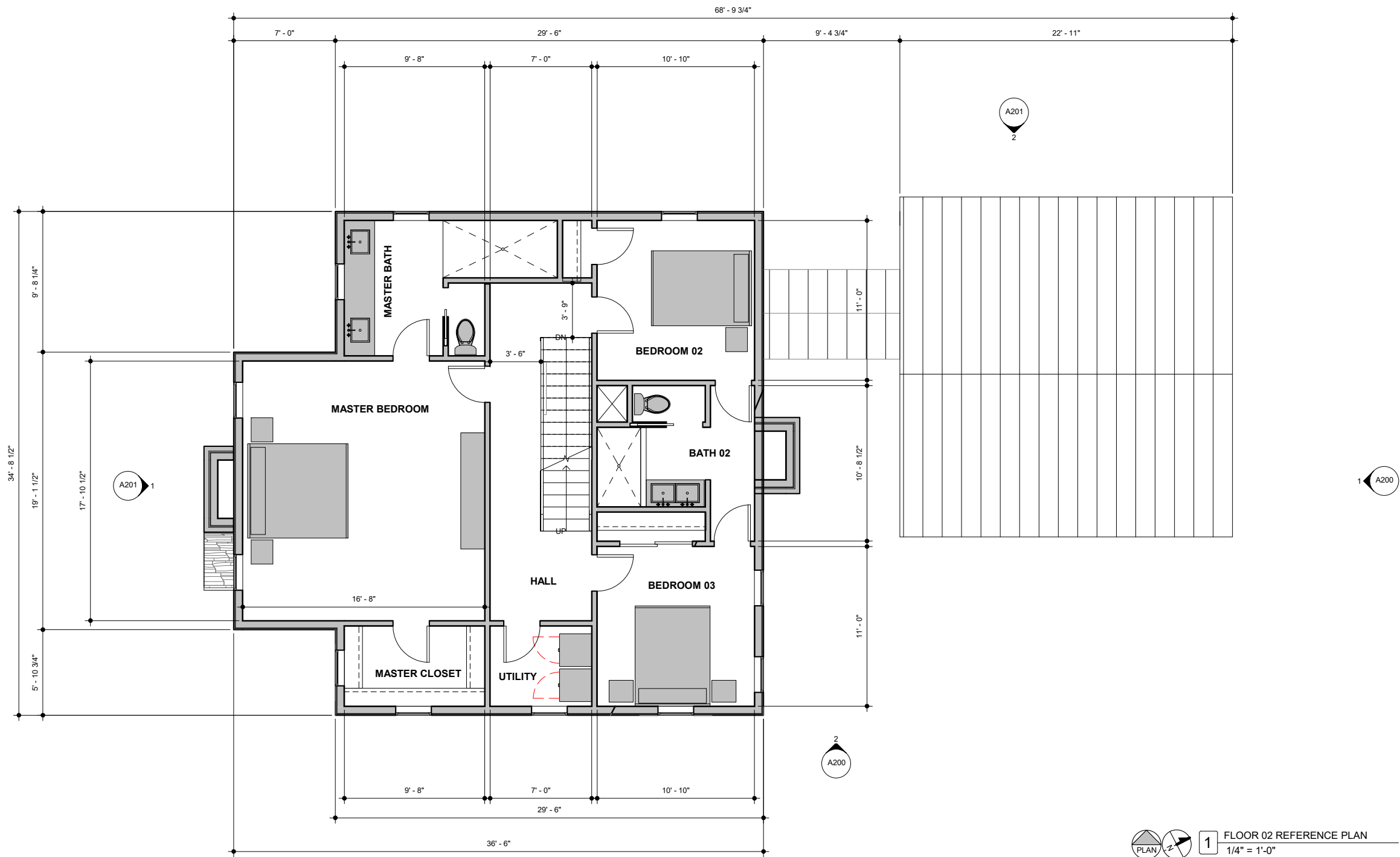

1 FLOOR 02 REFERENCE PLAN  
1/4" = 1'-0"

GENERAL NOTES - FLOOR PLAN

1. DO NOT SCALE DRAWINGS. WRITTEN DIMENSIONS GOVERN.
2. ALL DIMENSIONS ARE TO FINISH FACE, UNLESS NOTED OTHERWISE.
3. PROVIDE FIRE BLOCKING AT ALL PLUMBING OPENINGS.
4. ALL INTERIOR WALL PARTITIONS TO BE 2X4 WOOD STUDS AT 16" O.C., EXCEPT PLUMBING WALLS AND POCKET DOOR WALLS, WHICH ARE TO BE 2X8 WOOD STUDS, UNLESS NOTED OTHERWISE.
5. ALL EXTERIOR WALLS TO BE 2X8 WOOD STUDS, UNLESS NOTED OTHERWISE.
6. ALL NEW STAIRS, STEPS, AND RAILINGS TO MEET CURRENT CODES AT THE TIME OF CONSTRUCTION.
7. CONTRACTOR SHALL HOOK UP ALL OWNER-PROVIDED APPLIANCES AND VERIFY THEY FUNCTION PROPERLY.
8. ALL ELECTRICAL AND PLUMBING FIXTURES ARE TO BE INSTALLED PER CODE, INCLUDING LOCATION, OPERABLE COMPONENTS, AND TYPE.
9. CONFIRM ALL PLUMBING CONNECTION LOCATIONS WITH ACTUAL FIXTURES.
10. PROTECT WOOD AND WOOD-BASED PRODUCTS FROM DECAY AND TERMITES PER CODE.
11. PROVIDE BLOCKING IN NEW WALLS BEHIND AND ADJACENT TO ALL TUBS AND TOILETS FOR FUTURE GRAB BAR INSTALLATION.
12. SHOWER HEADS SHALL BE MOUNTED 7'-0" AFF UNLESS NOTED OTHERWISE.
13. CABINET MATERIALS AND ADHESIVES TO HAVE NO ADDED UREA-FORMALDEHYDE. INTERIOR PAINTS TO BE LOW-VOC.
14. FROM INTERIOR FINISH FLOOR TO ANY EXTERIOR FINISH FLOOR, THE DROP SHALL BE A MINIMUM OF 1/2" UNLESS OTHERWISE NOTED. CONTRACTOR TO VERIFY MATERIALS USED FOR DECK CONSTRUCTION AND FINISH FLOORING TO MAINTAIN MINIMUM DROP.
15. NEW TOILET TO BE ULTRA-LOW-FLOW. NEW SINK AND SHOWER FAUCETS TO BE LOW-FLOW.



**DAVEY MCEATHRON  
ARCHITECTURE**  
6806 SYRACUSE CV. AUSTIN TX 78723  
DAVEY@DAVEYMARCH.COM  
512-599-0660

HISTORIC REVIEW

ISSUE DATE: 09 JAN 2020

PROJECT NUMBER: DM190702

REVISIONS:

| NO | REFERENCE | ISSUED |
|----|-----------|--------|
|    |           |        |
|    |           |        |
|    |           |        |



09 JAN 2020

**809 MARIPOSA  
HOUSE**

809 MARIPOSA DR. AUSTIN,  
TX 78704

**FLOOR 02 PLAN  
COMPLETE**

**A120**



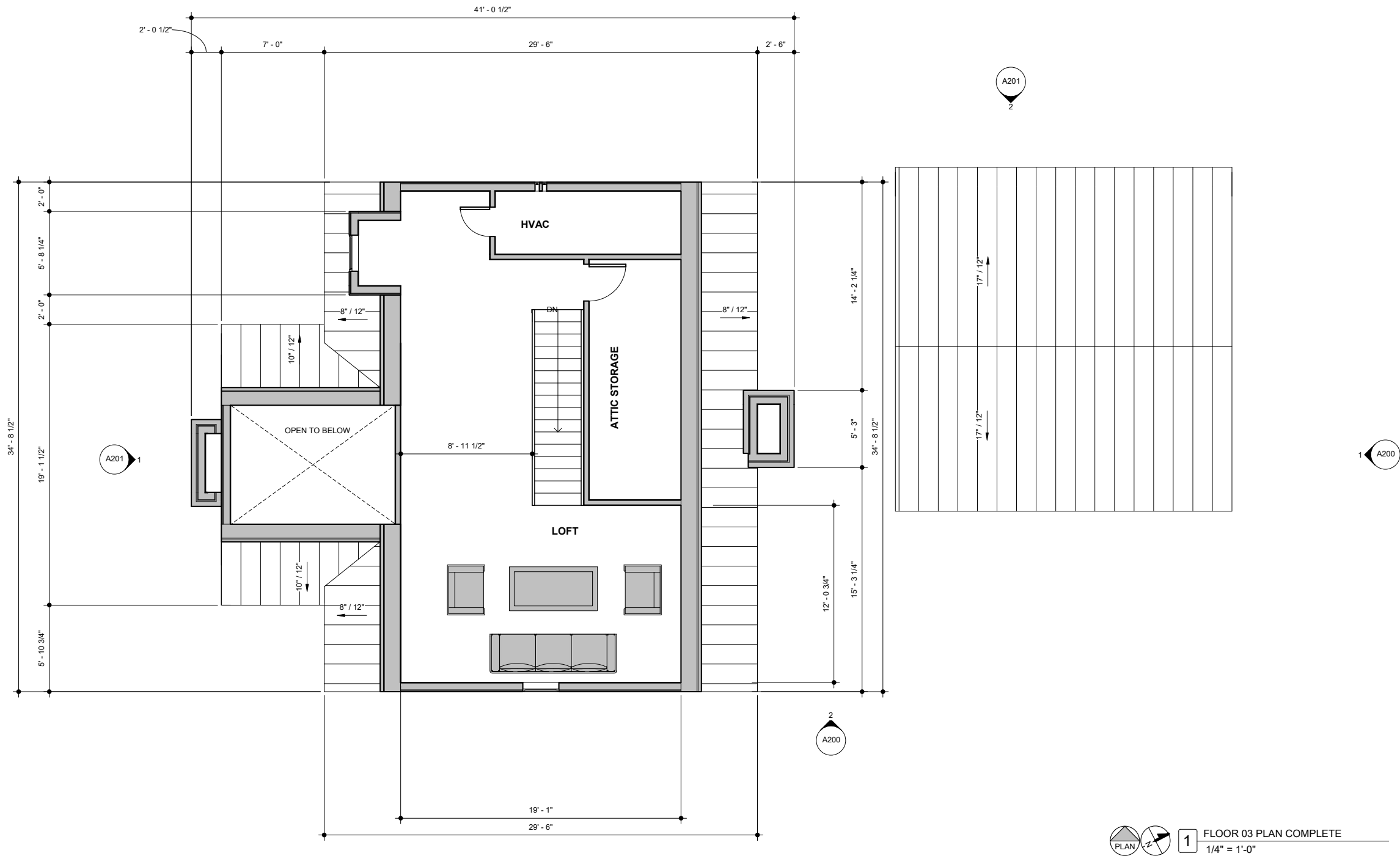

GENERAL NOTES - FLOOR PLAN

- DO NOT SCALE DRAWINGS. WRITTEN DIMENSIONS GOVERN.
- ALL DIMENSIONS ARE TO FINISH FACE, UNLESS NOTED OTHERWISE.
- PROVIDE FIRE BLOCKING AT ALL PLUMBING OPENINGS.
- ALL INTERIOR WALL PARTITIONS TO BE 2X4 WOOD STUDS AT 16" O.C., EXCEPT PLUMBING WALLS AND POCKET DOOR WALLS, WHICH ARE TO BE 2X6 WOOD STUDS, UNLESS NOTED OTHERWISE.
- ALL EXTERIOR WALLS TO BE 2X6 WOOD STUDS, UNLESS NOTED OTHERWISE.
- ALL NEW STAIRS, STEPS, AND RAILINGS TO MEET CURRENT CODES AT THE TIME OF CONSTRUCTION.
- CONTRACTOR SHALL HOOK UP ALL OWNER-PROVIDED APPLIANCES AND VERIFY THEY FUNCTION PROPERLY.
- ALL ELECTRICAL AND PLUMBING FIXTURES ARE TO BE INSTALLED PER CODE, INCLUDING LOCATION, OPERABLE COMPONENTS, AND TYPE.
- CONFIRM ALL PLUMBING CONNECTION LOCATIONS WITH ACTUAL FIXTURES.
- PROTECT WOOD AND WOOD-BASED PRODUCTS FROM DECAY AND TERMITES PER CODE.
- PROVIDE BLOCKING IN NEW WALLS BEHIND AND ADJACENT TO ALL TUBS AND TOILETS FOR FUTURE GRAB BAR INSTALLATION.
- SHOWER HEADS SHALL BE MOUNTED 7'-0" AFF UNLESS NOTED OTHERWISE.
- CABINET MATERIALS AND ADHESIVES TO HAVE NO ADDED UREA-FORMALDEHYDE. INTERIOR PAINTS TO BE LOW-VOC.
- FROM INTERIOR FINISH FLOOR TO ANY EXTERIOR FINISH FLOOR, THE DROP SHALL BE A MINIMUM OF 1/2", UNLESS OTHERWISE NOTED. CONTRACTOR TO VERIFY MATERIALS USED FOR DECK CONSTRUCTION AND FINISH FLOORING TO MAIN FLOOR SCHEDULE COMMENTS.
- NEW TOILET TO BE ULTRA-LOW-FLOW. NEW SINK AND SHOWER FAUCETS TO BE LOW-FLOW.
- NEW DOORS AND DOORS TO MEET IRC 2015 REQUIREMENTS AND ALL AMENDMENTS AS ADOPTED BY THE CITY OF AUSTIN.
- ALL GLAZING IN DOORS AND WITHIN A 24" ARC OF THE VERTICAL EDGE OF DOORS MUST BE TEMPERED.
- CONTRACTOR TO COORDINATE WITH DOOR SUPPLIER TO ENSURE DOORS MEET CURRENT CODES.



**DAVEY MCEATHRON  
ARCHITECTURE**  
6806 SYRACUSE CV. AUSTIN TX 78723  
DAVEY@DAVEYMARCH.COM  
512-599-0660

HISTORIC REVIEW

ISSUE DATE: 09 JAN 2020

PROJECT NUMBER: DM190702

REVISIONS:

| NO | REFERENCE | ISSUED |
|----|-----------|--------|
|    |           |        |
|    |           |        |
|    |           |        |



09 JAN 2020

**809 MARIPOSA  
HOUSE**

809 MARIPOSA DR. AUSTIN,  
TX 78704

**FLOOR 03 PLAN  
COMPLETE**

**A130**

1 FLOOR 03 PLAN COMPLETE  
1/4" = 1'-0"

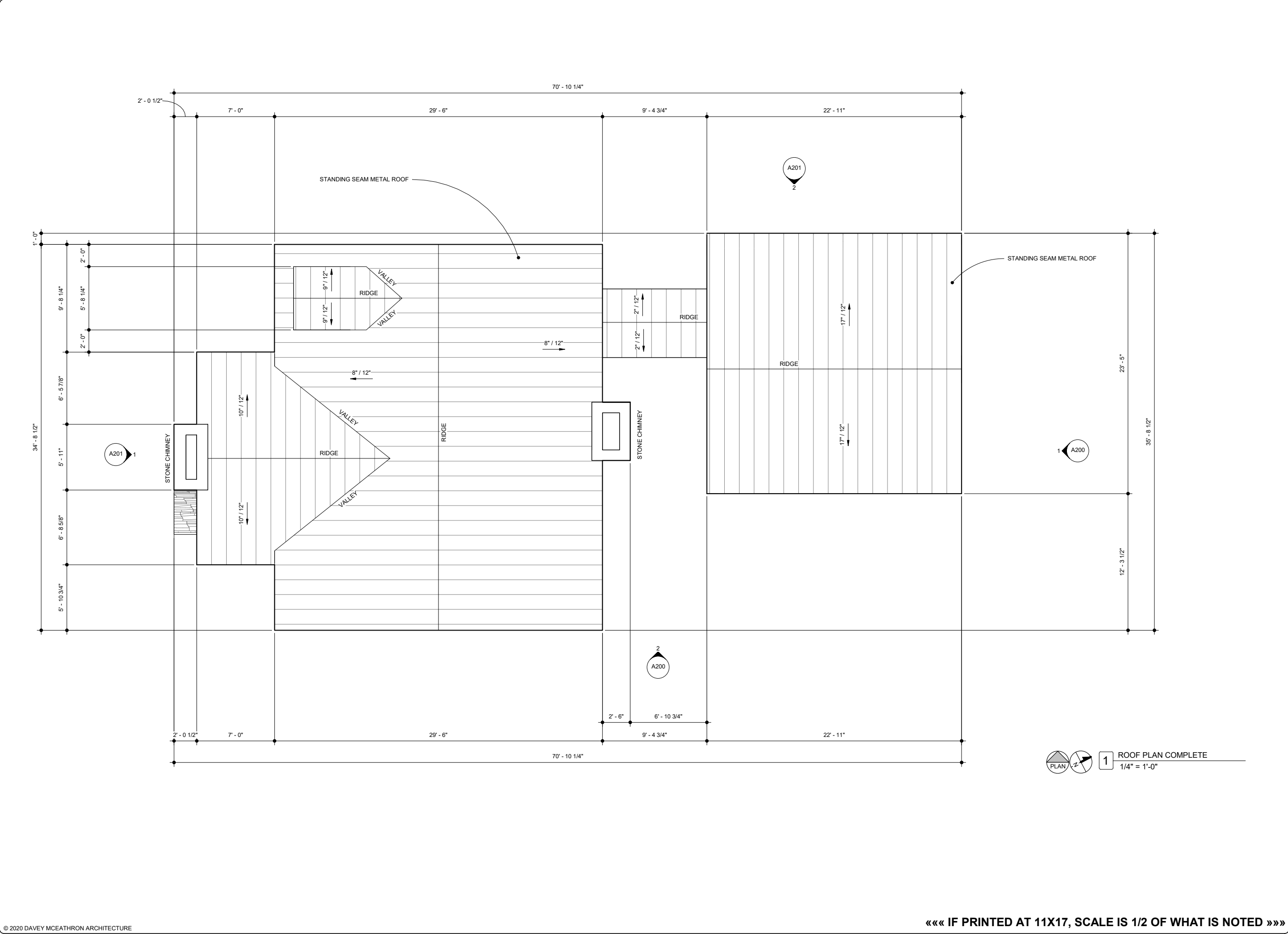

- GENERAL NOTES - ROOF
1. CONTRACTOR SHALL KEEP BUILDING WEATHER TIGHT.
  2. ALL ROOFS SHALL SLOPE TO DRAIN.
  3. CONTRACTOR SHALL PROVIDE ALL TRIM, FLASHING, UNDERLAYMENTS, FASTENERS AND ACCESSORIES NECESSARY TO ENSURE A COMPLETE, WARRANTABLE, AND WEATHERTIGHT CONSTRUCTED ROOF.
  4. ALL ROOF PENETRATIONS TO BE PROPERLY FLASHED AND SEALED TO PREVENT WATER INTRUSION.
  5. NEW ROOF SRI VALUE: IF SLOPE IS >2:12, ROOFING MATERIALS SHALL HAVE A MINIMUM SRI OF 29.
  6. NEW ROOFS TO INCLUDE A RADIANT BARRIER WITH AN EMITTANCE OF .05 OR LESS, UNLESS ROOF IS COVERED WITH A MATERIAL HAVING A SOLAR REFLECTANCE OF 0.5 OR GREATER.
  7. AIR IMPERMEABLE INSULATION OF R-25 OF GREATER MAY BE USED IF MECHANICAL EQUIPMENT AND AIR DISTRIBUTION SYSTEM ARE LOCATED ENTIRELY WITHIN THE BUILDING THERMAL ENVELOPE. SEE AUSTIN AMENDMENTS TO THE BUILDING CODE. OTHERWISE, ROOFING INSULATION TO BE A MINIMUM OF R-38.
  8. SUPPLY AND RETURN DUCTS LOCATED IN ATTICS OR OUTSIDE THE THERMAL ENVELOPE SHALL BE INSULATED TO A MINIMUM OF R-8.
  9. PROVIDE NEW GUTTERS AND DOWNSPOUTS TO DRAIN ON SITE. DOWNSPOUTS TO DRAIN AWAY FROM BUILDING.
  10. INSTALL ALL BUILDING ENVELOPE ASSEMBLIES AS PER MANUFACTURER'S RECOMMENDATIONS AND STANDARD DETAILS TO ALLOW FOR PROPER FUNCTION. WEATHER PROTECTION AND WARRANTIES (WHERE AVAILABLE). ASSEMBLIES INCLUDE, BUT ARE NOT LIMITED TO, ROOFING, RADIANT BARRIER, SKYLIGHTS, WINDOWS, DOORS, SIDING, FLASHING, INSULATION, WEATHER BARRIERS, SEALANTS, ETC.
  11. THE ENTIRE EXTERIOR ENVELOPE TO BE PROPERLY SEALED AND FLASHED TO PREVENT MOISTURE INTRUSION.

**DAVEY MCEATHRON ARCHITECTURE**  
6806 SYRACUSE CV. AUSTIN TX 78723  
DAVEY@DAVEYMARCH.COM  
512-599-0660

| HISTORIC REVIEW |           |             |
|-----------------|-----------|-------------|
| ISSUE DATE:     |           | 09 JAN 2020 |
| PROJECT NUMBER: |           | DM190702    |
| REVISIONS:      |           |             |
| NO              | REFERENCE | ISSUED      |
|                 |           |             |
|                 |           |             |



**809 MARIPOSA HOUSE**  
809 MARIPOSA DR. AUSTIN, TX 78704

**ROOF PLAN COMPLETE**

**A140**

GENERAL NOTES - EXTERIOR ELEVATIONS

- DO NOT SCALE DRAWINGS. WRITTEN DIMENSIONS GOVERN.
- ALL DIMENSIONS ARE TO FACE OF FRAMING, UNLESS NOTED OTHERWISE.
- ALL NEW STAIRS, STEPS, AND RAILINGS TO MEET CURRENT CODES AT THE TIME OF CONSTRUCTION.
- PROVIDE 2X6 BLOCKING AT 34" ABOVE FINISH FLOOR IN ALL BATHROOM FOR FUTURE GRAB BAR INSTALLATION, EXCEPT BEHIND VANITIES.
- PROVIDE 2X6 BLOCKING AT 34" ABOVE FINISH FLOOR BEHIND ALL FLOATING VANITIES. SEE BATHROOM ELEVATIONS FOR CONFIRMATION OF VANITY TYPE.
- FRAME FOR ALL SHOWER BENCHES AS NOTED IN BATHROOM ELEVATIONS.
- OVERSIZE NICHE BY 2" DURING FRAMING TO ALLOW TILE INSTALLER TO CUSTOMIZE NICHE TO TILE DIMENSIONS

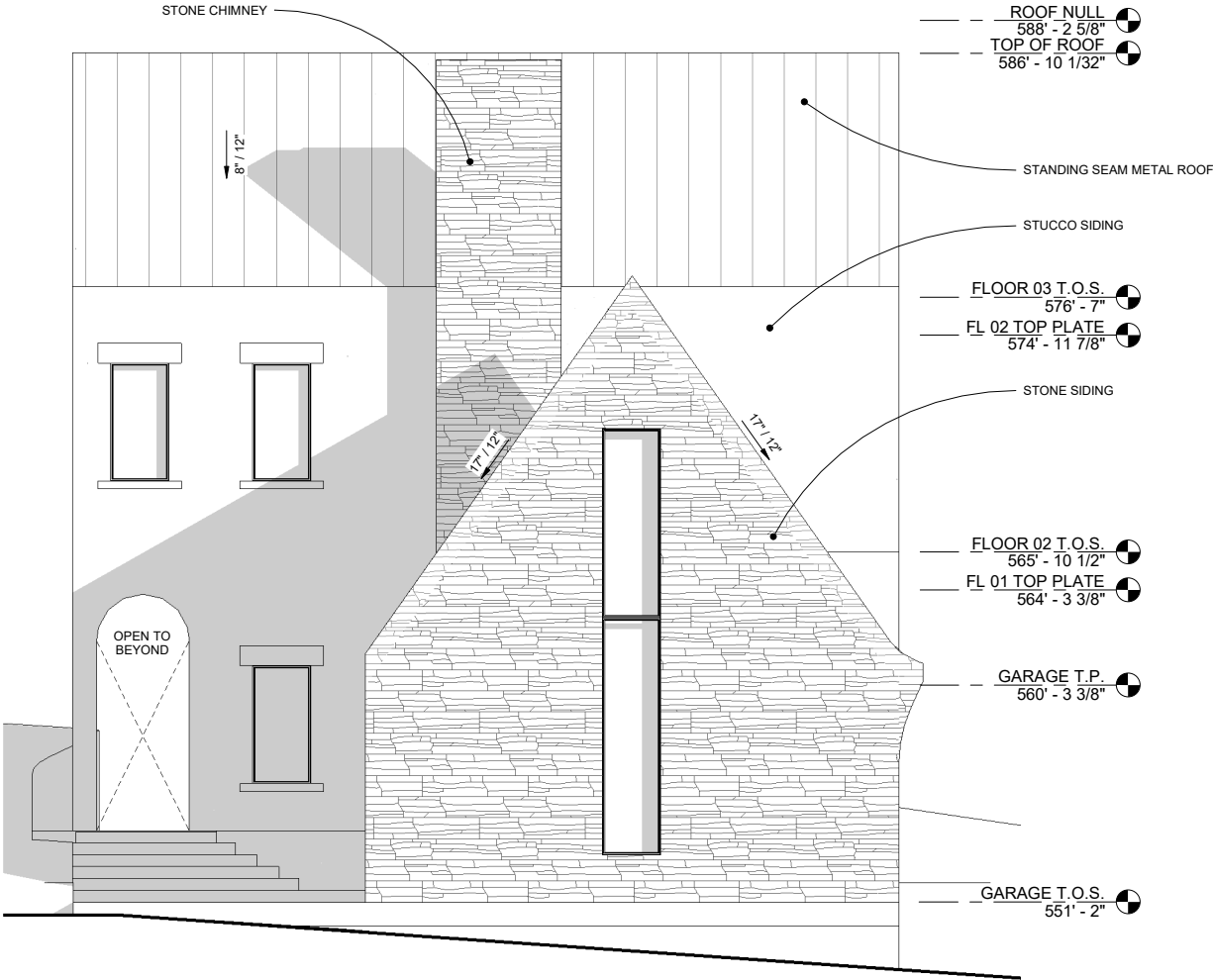

1 NORTH ELEVATION  
1/4" = 1'-0"

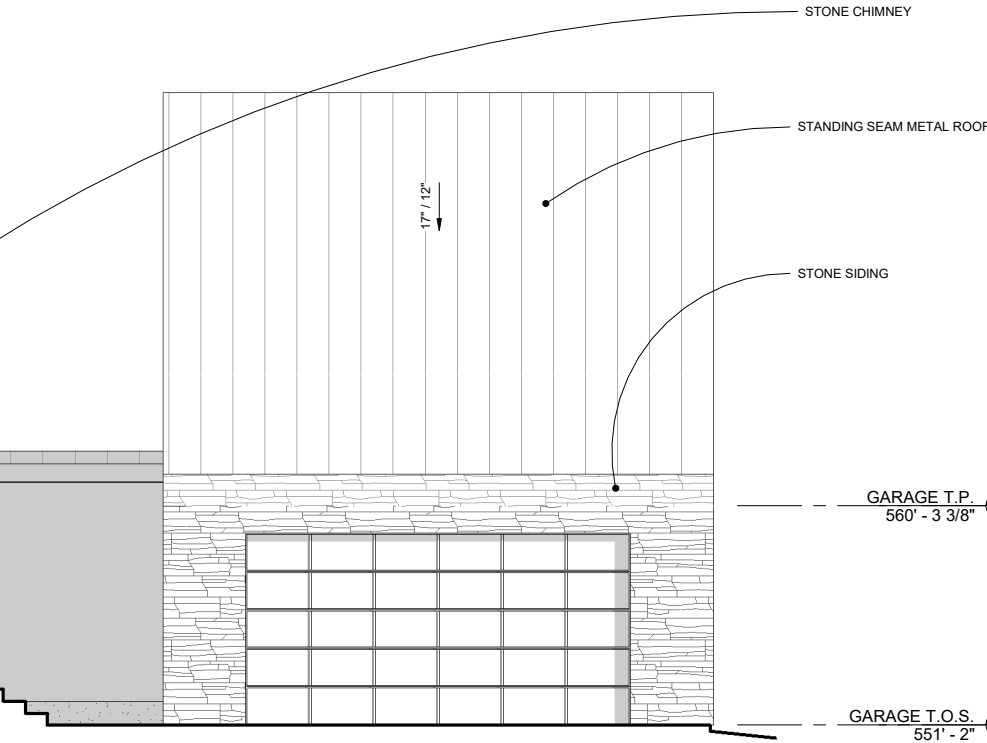
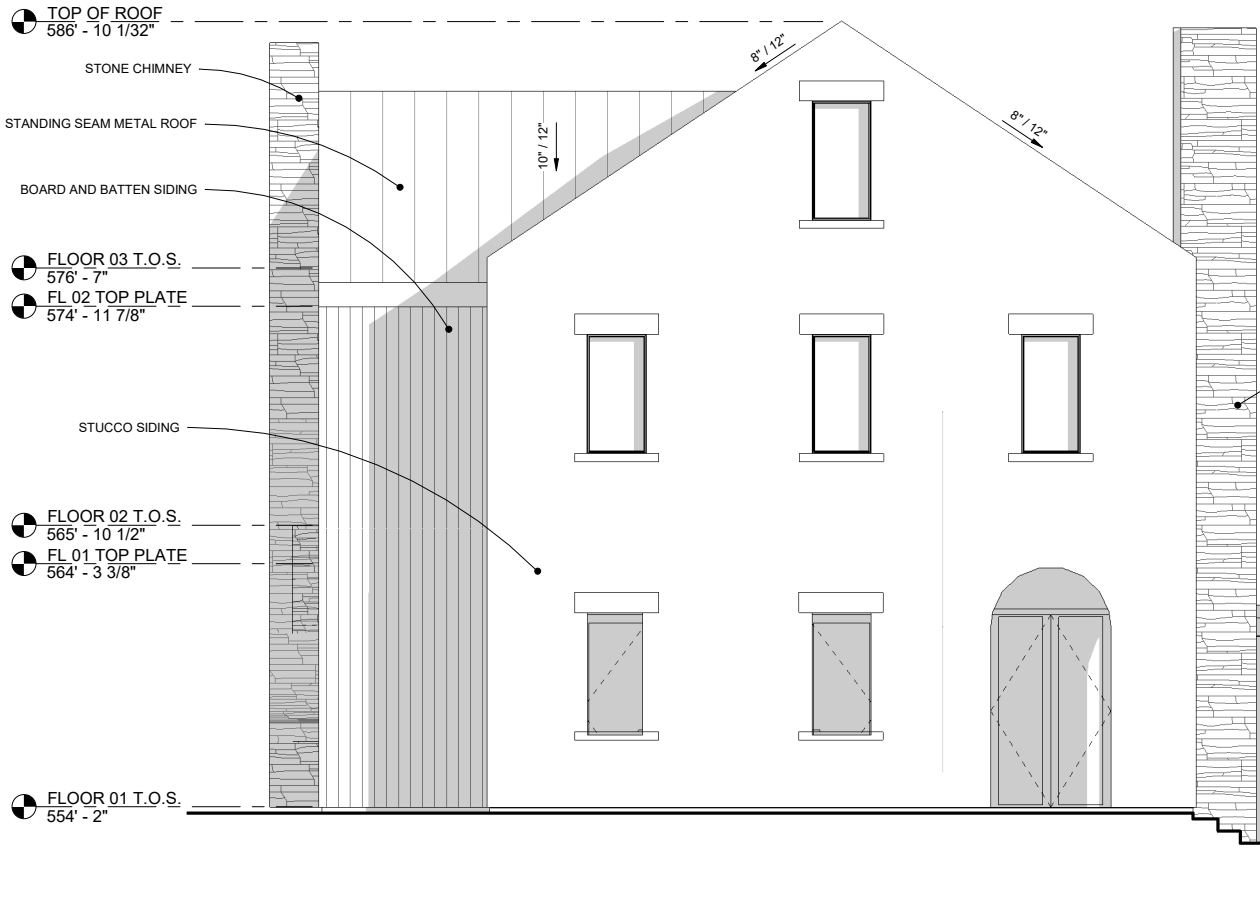

2 EAST ELEVATION  
1/4" = 1'-0"



**DAVEY MCEATHRON  
ARCHITECTURE**  
6806 SYRACUSE CV. AUSTIN TX 78723  
DAVEY@DAVEYMARCH.COM  
512-599-0660

HISTORIC REVIEW

ISSUE DATE: 09 JAN 2020  
PROJECT NUMBER: DM190702

REVISIONS:

| NO | REFERENCE | ISSUED |
|----|-----------|--------|
|    |           |        |
|    |           |        |
|    |           |        |



09 JAN 2020

**809 MARIPOSA  
HOUSE**

809 MARIPOSA DR. AUSTIN,  
TX 78704

**EXTERIOR  
ELEVATIONS**

**A200**

««« IF PRINTED AT 11X17, SCALE IS 1/2 OF WHAT IS NOTED »»»

GENERAL NOTES - EXTERIOR ELEVATIONS

1. DO NOT SCALE DRAWINGS. WRITTEN DIMENSIONS GOVERN.
2. ALL DIMENSIONS ARE TO FACE OF FRAMING, UNLESS NOTED OTHERWISE.
3. ALL NEW STAIRS, STEPS, AND RAILINGS TO MEET CURRENT CODES AT THE TIME OF CONSTRUCTION.
4. PROVIDE 2X6 BLOCKING AT 34" ABOVE FINISH FLOOR IN ALL BATHROOM FOR FUTURE GRAB BAR INSTALLATION, EXCEPT BEHIND VANITIES.
5. PROVIDE 2X6 BLOCKING AT 34" ABOVE FINISH FLOOR BEHIND ALL FLOATING VANITIES. SEE BATHROOM ELEVATIONS FOR CONFIRMATION OF VANITY TYPE.
6. FRAME FOR ALL SHOWER BENCHES AS NOTED IN BATHROOM ELEVATIONS.
7. OVERSIZE NICHES BY 2" DURING FRAMING TO ALLOW TILE INSTALLER TO CUSTOMIZE NICHE TO TILE DIMENSIONS

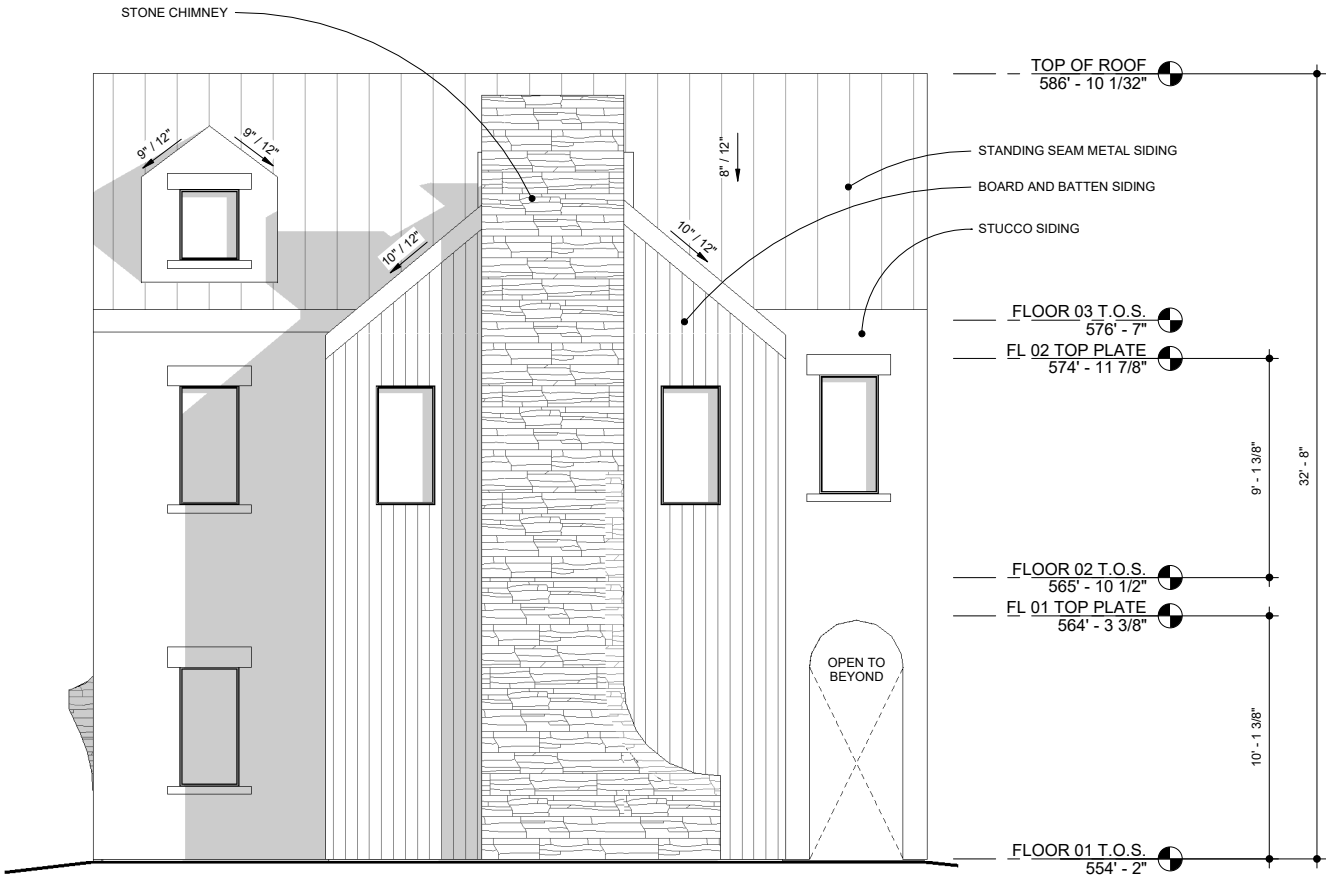

1 SOUTH ELEVATION  
1/4" = 1'-0"

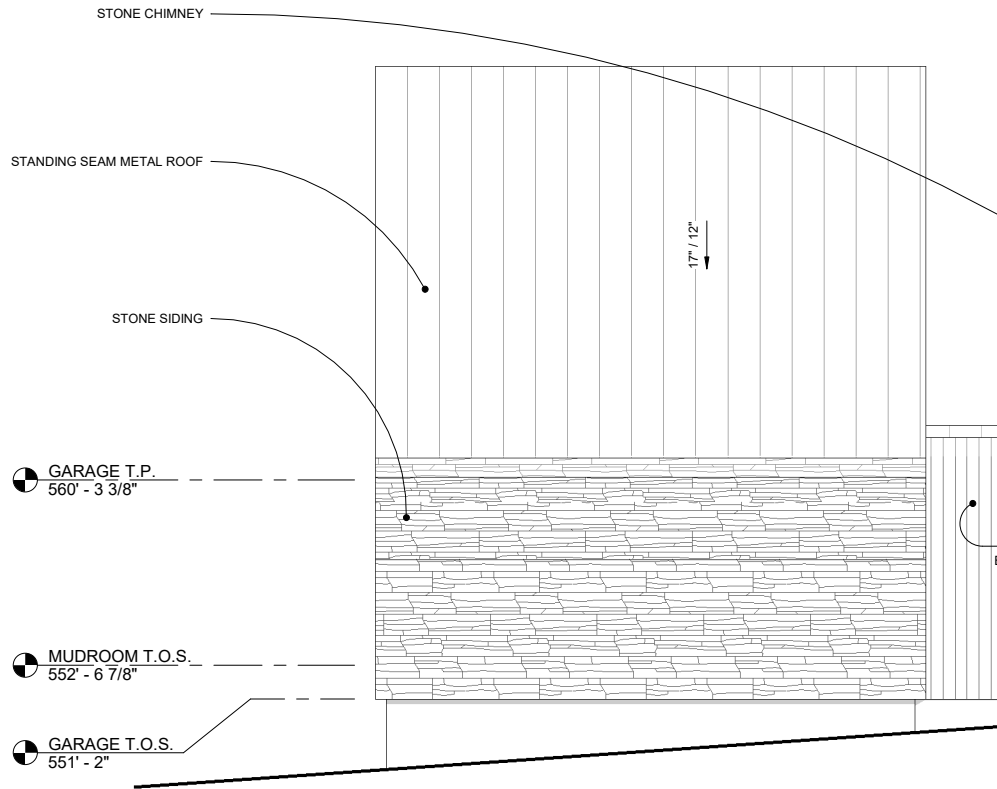

2 WEST ELEVATION  
1/4" = 1'-0"

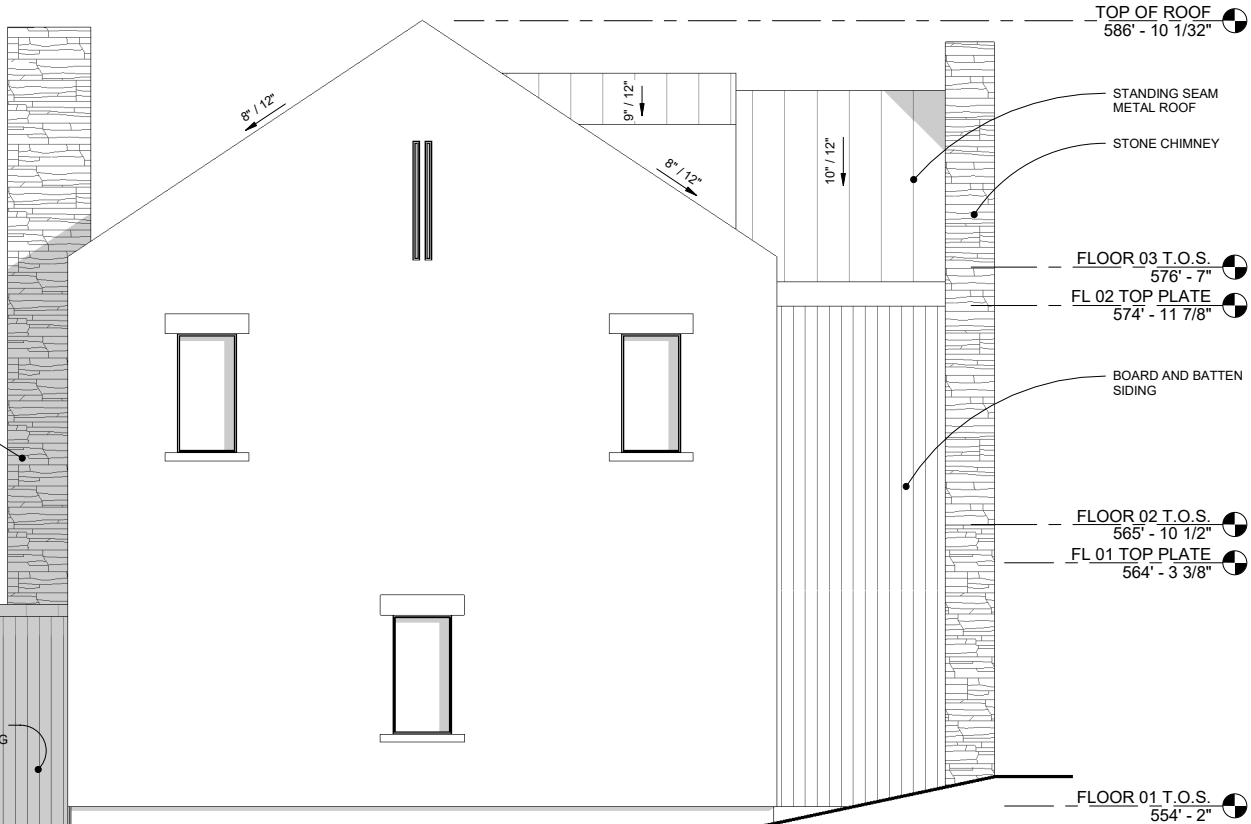

**DAVEY MCEATHRON**  
**ARCHITECTURE**  
6806 SYRACUSE CV. AUSTIN TX 78723  
DAVEY@DAVEYMARCH.COM  
512-599-0660

HISTORIC REVIEW

ISSUE DATE: 09 JAN 2020

PROJECT NUMBER: DM190702

REVISIONS:

| NO | REFERENCE | ISSUED |
|----|-----------|--------|
|    |           |        |
|    |           |        |
|    |           |        |



09 JAN 2020

809 MARIPOSA  
HOUSE

809 MARIPOSA DR. AUSTIN,  
TX 78704

EXTERIOR  
ELEVATIONS

A201

««« IF PRINTED AT 11X17, SCALE IS 1/2 OF WHAT IS NOTED »»»