

809 MARIPOSA ADU

809 MARIPOSA DR. AUSTIN, TX 78704
HISTORIC REVIEW
09 JAN 2020



**DAVEY MCEATHRON
ARCHITECTURE**
6806 SYRACUSE CV. AUSTIN TX 78723
DAVEY@DAVEYMARCH.COM
512-599-0660

PROJECT NO:
DM190702

SHEET INDEX:

- A100 SITE PLAN
- A110 ADU - REFERENCE PLANS
- A200 EXTERIOR ELEVATIONS
- A201 EXTERIOR ELEVATIONS



809 MARIPOSA DR. AUSTIN, TX 78704

809 MARIPOSA ADU



09 JAN 2020

REVISIONS		
NO	REFERENCE	ISSUED

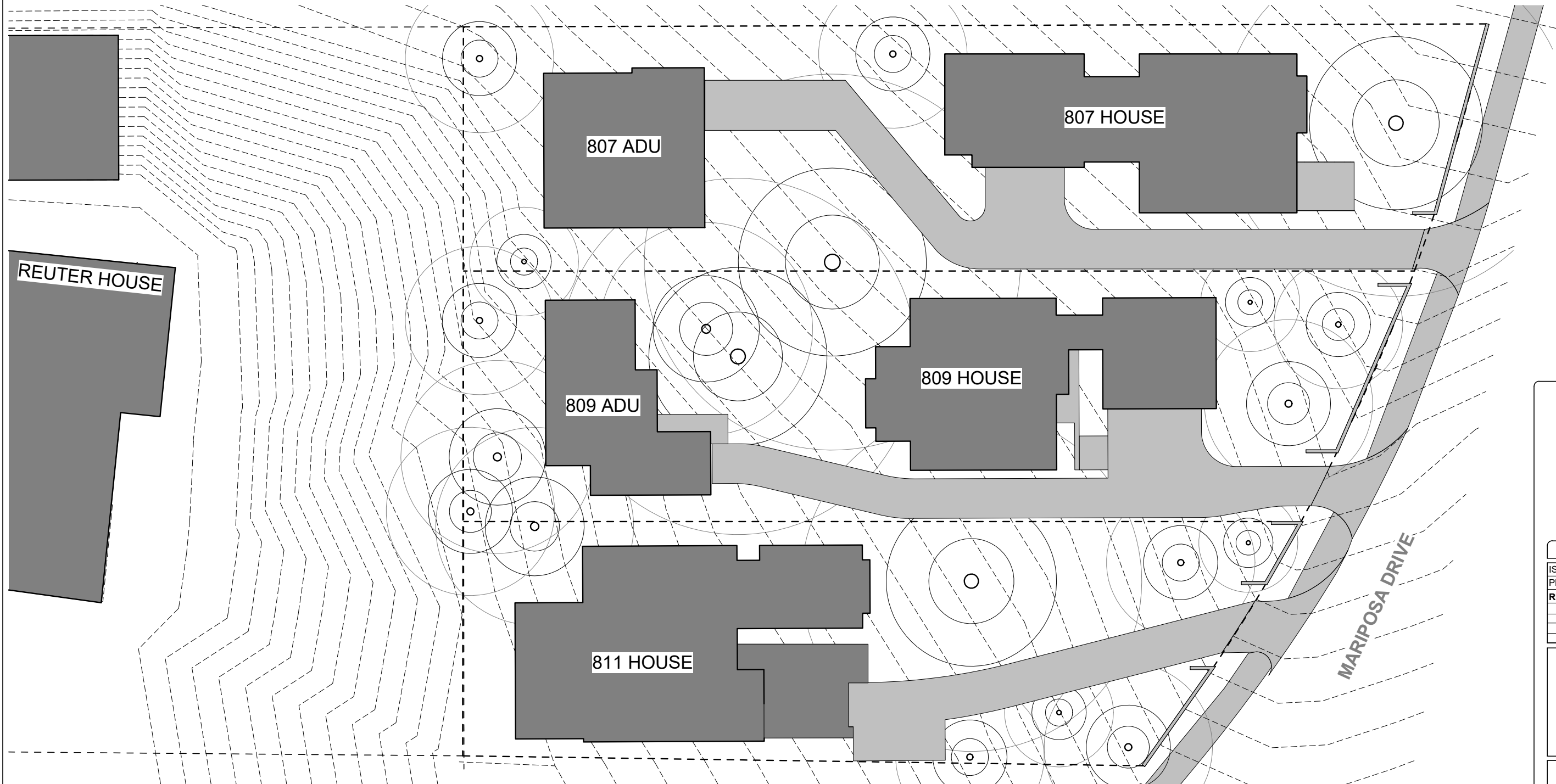

1 TREE PROTECTION PLAN
3/32" = 1'-0"



**DAVEY MCEATHRON
ARCHITECTURE**
6806 SYRACUSE CV. AUSTIN TX 78723
DAVEY@DAVEYMARCH.COM
512-599-0660

HISTORIC REVIEW

ISSUE DATE: **21 JAN 2020**
PROJECT NUMBER: **DM190702**

REVISIONS:		
NO	REFERENCE	ISSUED



21 JAN 2020

**MARIPOSA
DEVELOPMENT**
807-811 MARIPOSA DRIVE,
AUSTIN, TX 78704

SITE PLAN

A100

GENERAL NOTES - FLOOR PLAN

1. DO NOT SCALE DRAWINGS. WRITTEN DIMENSIONS GOVERN.
2. ALL DIMENSIONS ARE TO FINISH FACE, UNLESS NOTED OTHERWISE.
3. PROVIDE FIRE BLOCKING AT ALL PLUMBING OPENINGS.
4. ALL INTERIOR WALL PARTITIONS TO BE 2X4 WOOD STUDS AT 16" O.C., EXCEPT PLUMBING WALLS AND POCKET DOOR WALLS, WHICH ARE TO BE 2X6 WOOD STUDS, UNLESS NOTED OTHERWISE.
5. ALL EXTERIOR WALLS TO BE 2X6 WOOD STUDS, UNLESS NOTED OTHERWISE.
6. ALL NEW STAIRS, STEPS, AND RAILINGS TO MEET CURRENT CODES AT THE TIME OF CONSTRUCTION.
7. CONTRACTOR SHALL HOOK UP ALL OWNER-PROVIDED APPLIANCES AND VERIFY THEY FUNCTION PROPERLY.
8. ALL ELECTRICAL AND PLUMBING FIXTURES ARE TO BE INSTALLED PER CODE, INCLUDING LOCATION, OPERABLE COMPONENTS, AND TYPE.
9. CONFIRM ALL PLUMBING CONNECTION LOCATIONS WITH ACTUAL FIXTURES.
10. PROTECT WOOD AND WOOD-BASED PRODUCTS FROM DECAY AND TERMITES PER CODE.
11. PROVIDE BLOCKING IN NEW WALLS BEHIND AND ADJACENT TO ALL TUBS AND TOILETS FOR FUTURE GRAB BAR INSTALLATION.
12. SHOWER HEADS SHALL BE MOUNTED 7'-0" AFF UNLESS NOTED OTHERWISE.
13. CABINET MATERIALS AND ADHESIVES TO HAVE NO ADDED UREA-FORMALDEHYDE. INTERIOR PAINTS TO BE LOW-VOC.
14. FROM INTERIOR FINISH FLOOR TO ANY EXTERIOR FINISH FLOOR, THE DROP SHALL BE A MINIMUM OF 1/2", UNLESS OTHERWISE NOTED. CONTRACTOR TO VERIFY MATERIALS USED FOR DECK CONSTRUCTION AND FINISH FLOORING TO MAINTAIN MINIMUM DROP.
15. NEW TOILET TO BE ULTRA-LOW-FLOW. NEW SINK AND SHOWER FAUCETS TO BE LOW-FLOW.

FLOOR PLAN LEGEND

- NEW 2x4 WALL
- NEW 2x6 WALL
- NEW 2x6 + 2x4 WALL



**DAVEY MCEATHRON
ARCHITECTURE**
6806 SYRACUSE CV. AUSTIN TX 78723
DAVEY@DAVEYMARCH.COM
512-599-0660

HISTORIC REVIEW

ISSUE DATE: 09 JAN 2020
PROJECT NUMBER: DM190702

REVISIONS:

NO	REFERENCE	ISSUED



09 JAN 2020

809 MARIPOSA ADU

809 MARIPOSA DR. AUSTIN,
TX 78704

ADU - REFERENCE
PLANS

A110

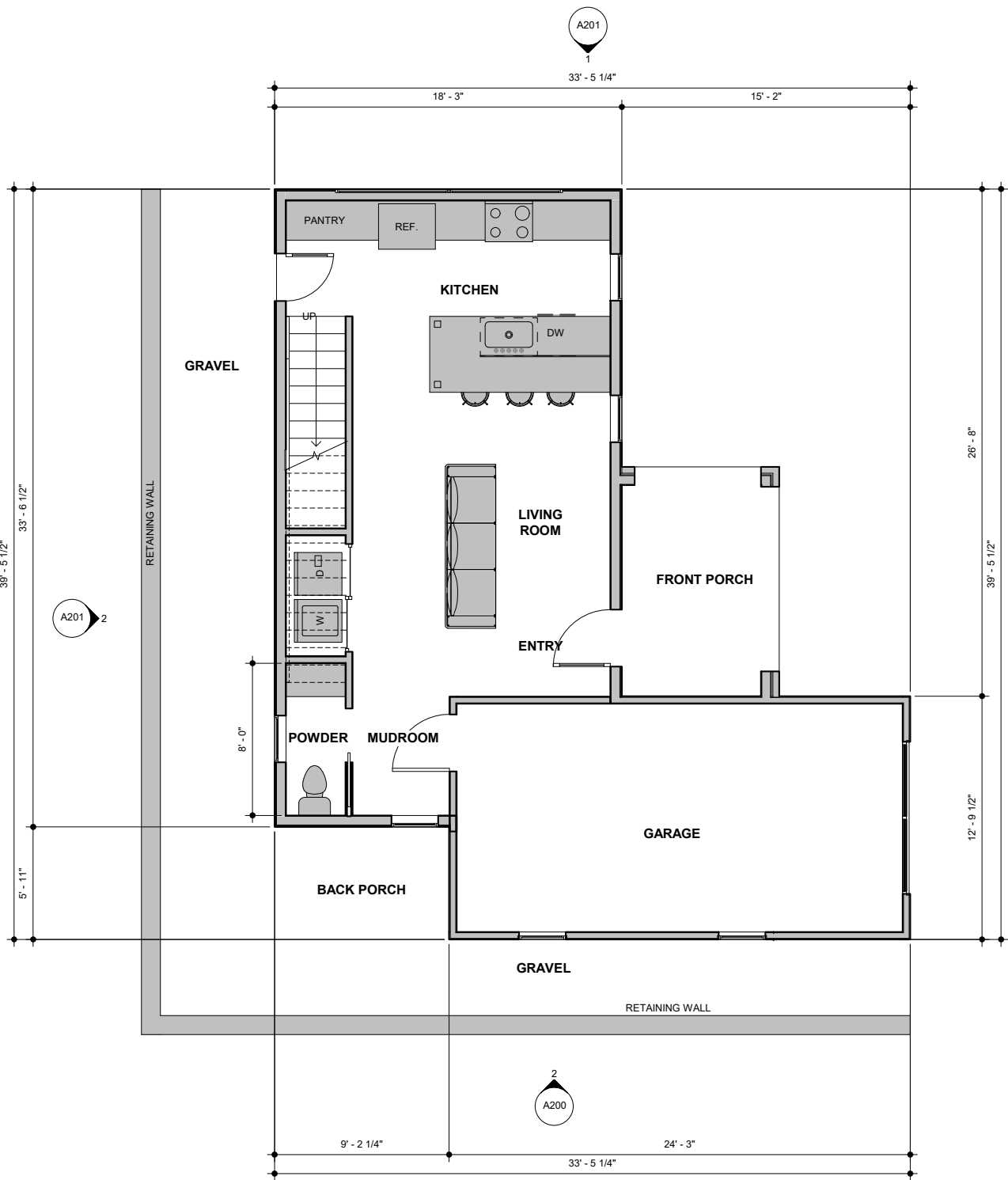

1 ADU LEVEL 01
1/4" = 1'-0"

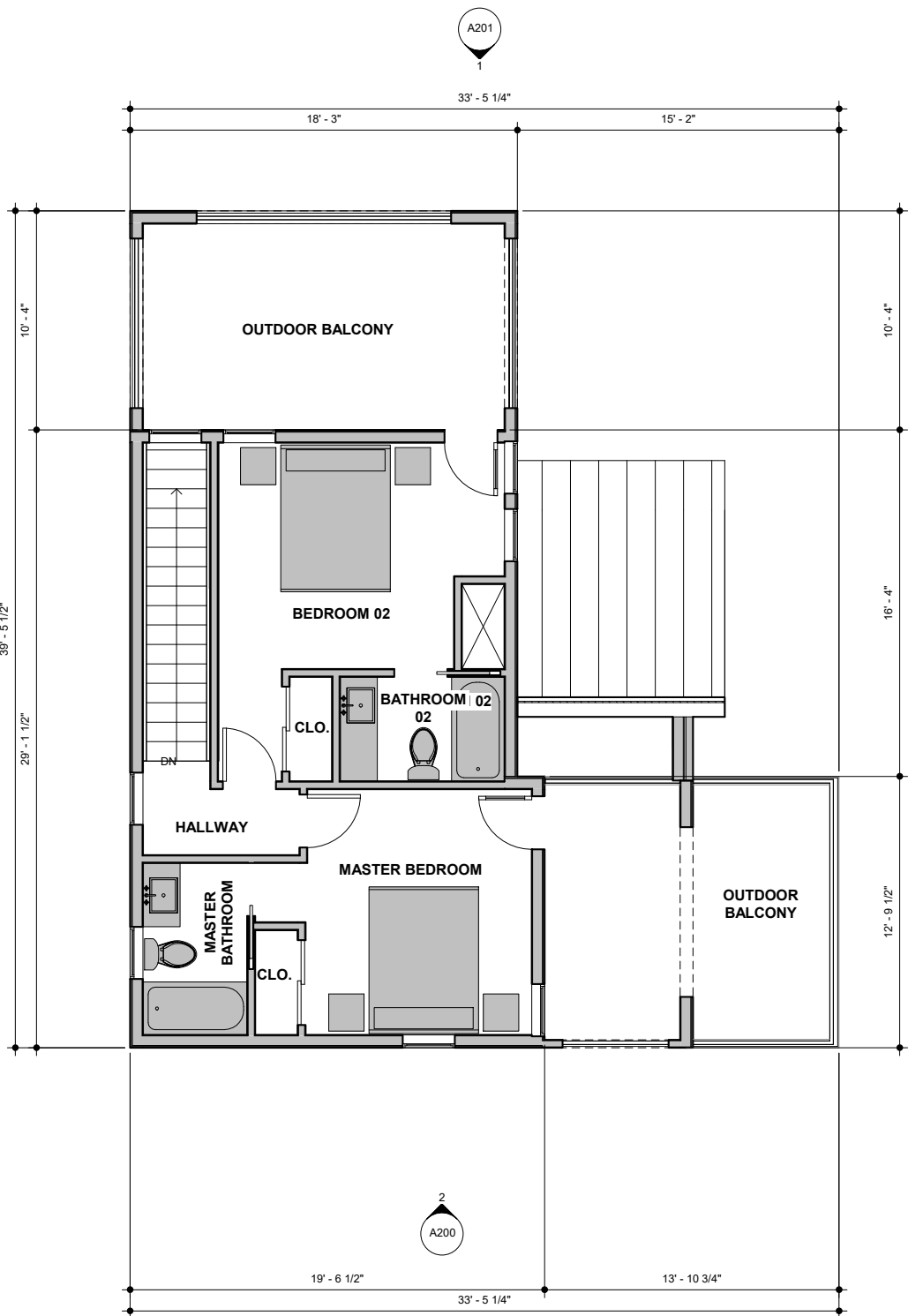

2 ADU LEVEL 02
1/4" = 1'-0"

GENERAL NOTES - EXTERIOR ELEVATIONS

1. DO NOT SCALE DRAWINGS. WRITTEN DIMENSIONS GOVERN.
2. ALL DIMENSIONS ARE TO FACE OF FRAMING, UNLESS NOTED OTHERWISE.
3. ALL NEW STAIRS, STEPS, AND RAILINGS TO MEET CURRENT CODES AT THE TIME OF CONSTRUCTION.
4. PROVIDE 2X6 BLOCKING AT 34" ABOVE FINISH FLOOR IN ALL BATHROOM FOR FUTURE GRAB BAR INSTALLATION, EXCEPT BEHIND VANITIES.
5. PROVIDE 2X6 BLOCKING AT 34" ABOVE FINISH FLOOR BEHIND ALL FLOATING VANITIES. SEE BATHROOM ELEVATIONS FOR CONFIRMATION OF VANITY TYPE.
6. FRAME FOR ALL SHOWER BENCHES AS NOTED IN BATHROOM ELEVATIONS.
7. OVERSIZE NICHES BY 2" DURING FRAMING TO ALLOW TILE INSTALLER TO CUSTOMIZE NICHE TO TILE DIMENSIONS



1 NORTH ELEVATION
1/4" = 1'-0"

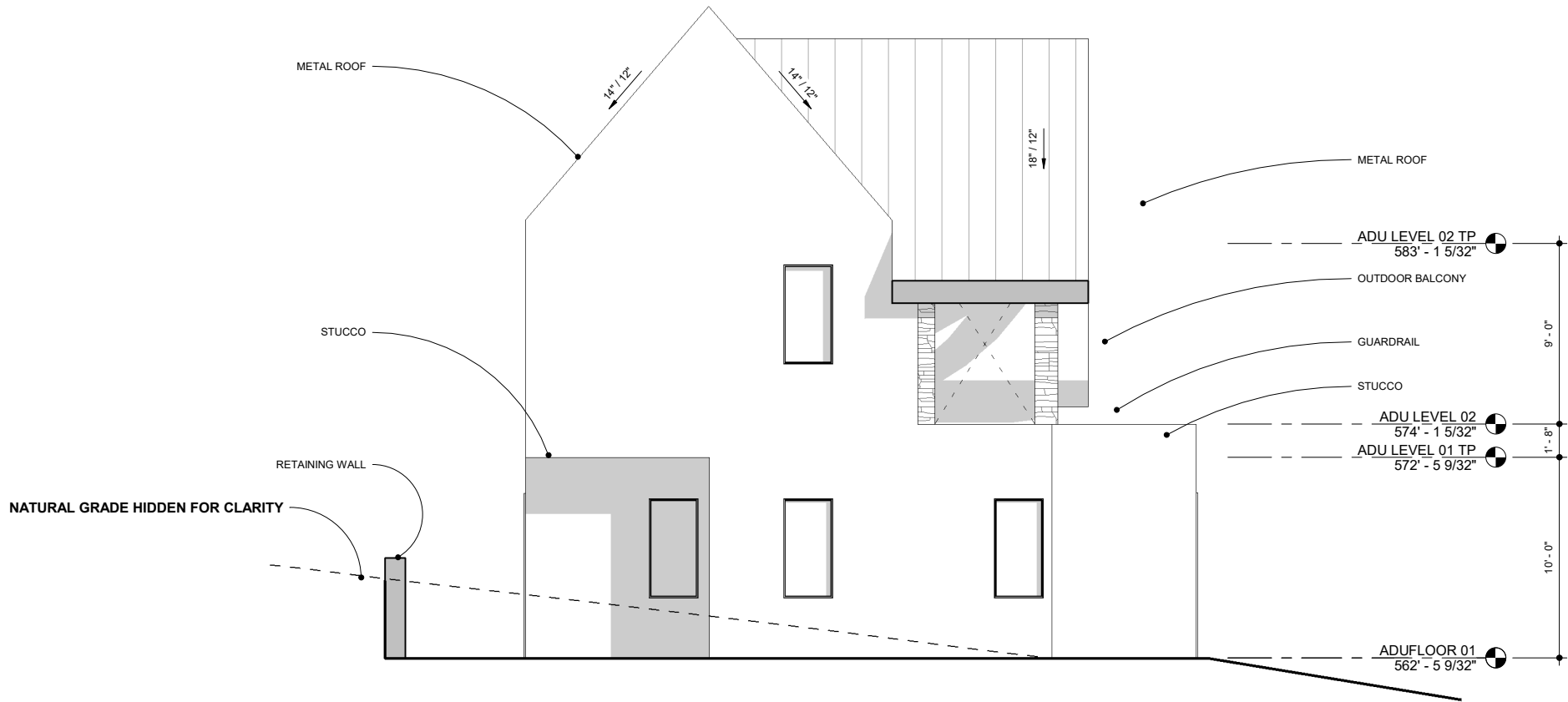

2 EAST ELEVATION
1/4" = 1'-0"



**DAVEY MCEATHRON
ARCHITECTURE**
6806 SYRACUSE CV. AUSTIN TX 78723
DAVEY@DAVEYMARCH.COM
512-599-0660

HISTORIC REVIEW

ISSUE DATE: 09 JAN 2020
PROJECT NUMBER: DM190702

REVISIONS:

NO	REFERENCE	ISSUED



09 JAN 2020

809 MARIPOSA ADU

809 MARIPOSA DR. AUSTIN,
TX 78704

EXTERIOR
ELEVATIONS

A200

««« IF PRINTED AT 11X17, SCALE IS 1/2 OF WHAT IS NOTED »»»

GENERAL NOTES - EXTERIOR ELEVATIONS

1. DO NOT SCALE DRAWINGS. WRITTEN DIMENSIONS GOVERN.
2. ALL DIMENSIONS ARE TO FACE OF FRAMING, UNLESS NOTED OTHERWISE.
3. ALL NEW STAIRS, STEPS, AND RAILINGS TO MEET CURRENT CODES AT THE TIME OF CONSTRUCTION.
4. PROVIDE 2X6 BLOCKING AT 34" ABOVE FINISH FLOOR IN ALL BATHROOM FOR FUTURE GRAB BAR INSTALLATION, EXCEPT BEHIND VANITIES.
5. PROVIDE 2X6 BLOCKING AT 34" ABOVE FINISH FLOOR BEHIND ALL FLOATING VANITIES. SEE BATHROOM ELEVATIONS FOR CONFIRMATION OF VANITY TYPE.
6. FRAME FOR ALL SHOWER BENCHES AS NOTED IN BATHROOM ELEVATIONS.
7. OVERSIZE NICHE BY 2" DURING FRAMING TO ALLOW TILE INSTALLER TO CUSTOMIZE NICHE TO TILE DIMENSIONS

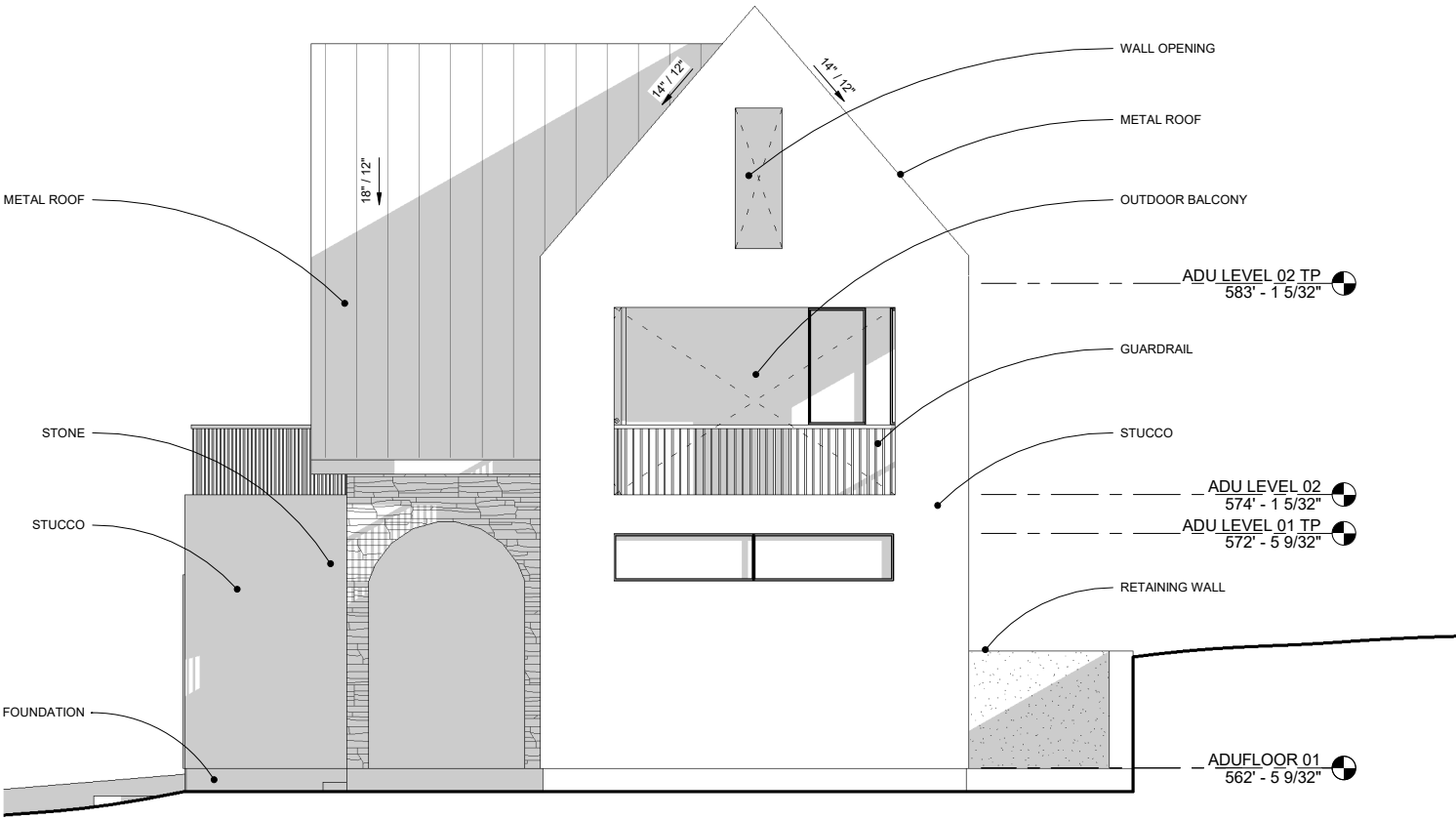

1 WEST ELEVATION
1/4" = 1'-0"

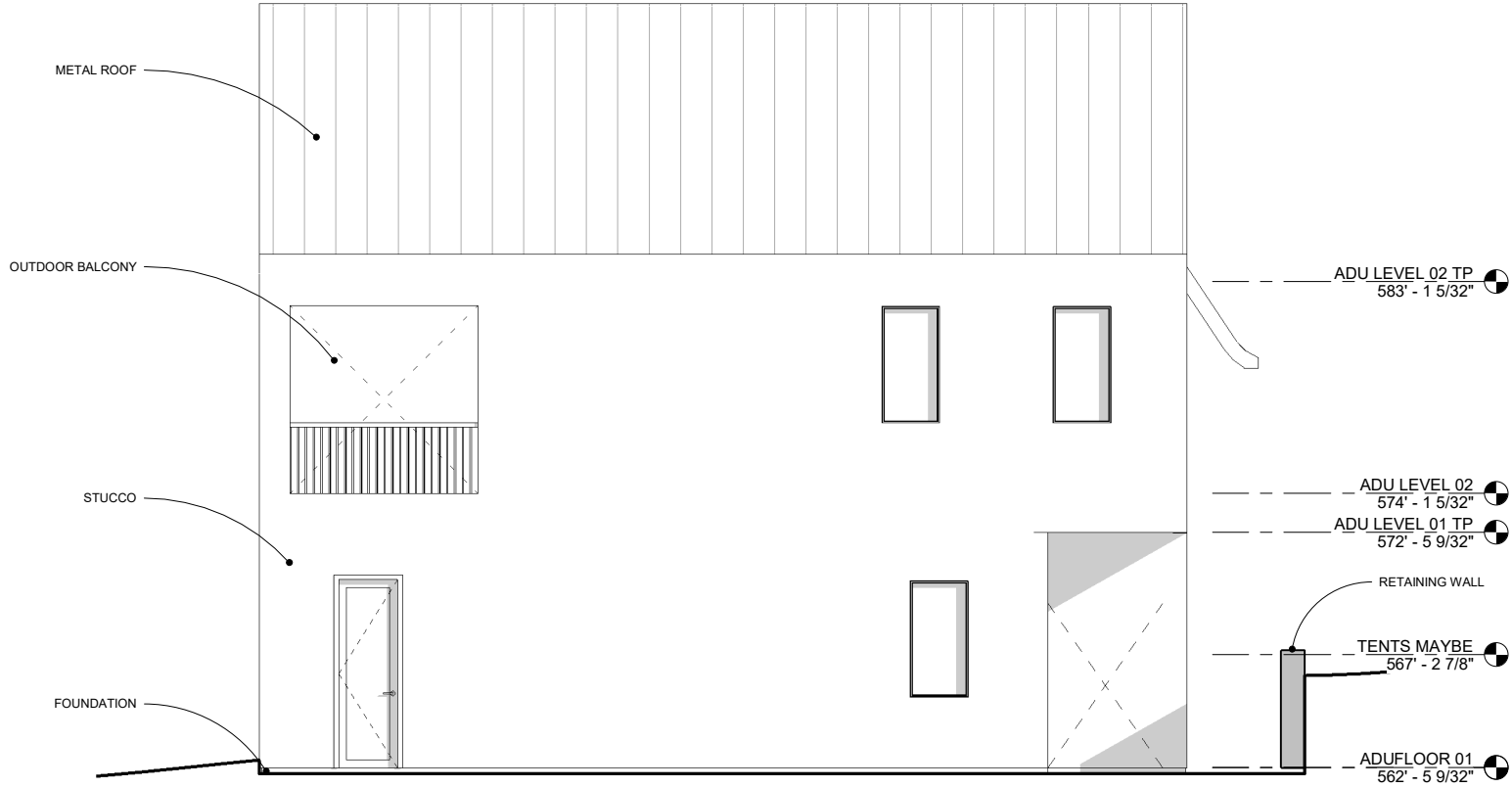

2 SOUTH ELEVATION
1/4" = 1'-0"

DAVEY MCEATHRON
ARCHITECTURE
6806 SYRACUSE CV. AUSTIN TX 78723
DAVEY@DAVEYMARCH.COM
512-599-0660

HISTORIC REVIEW

ISSUE DATE: 09 JAN 2020
PROJECT NUMBER: DM190702

REVISIONS:		
NO	REFERENCE	ISSUED



809 MARIPOSA ADU

809 MARIPOSA DR. AUSTIN,
TX 78704

EXTERIOR
ELEVATIONS

A201