

807 MARIPOSA ADU

807 MARIPOSA, AUSTIN, TX 78704

HISTORIC REVIEW

09 JAN 2020



**DAVEY MCEATHRON
ARCHITECTURE**

6806 SYRACUSE CV. AUSTIN TX 78723
DAVEY@DAVEYMARCH.COM
512-599-0660

PROJECT NO:

DM190702

SHEET INDEX:

- A100 SITE PLAN
- A110 FLOOR PLANS COMPLETE
- A140 ROOF PLAN COMPLETE
- A200 EXTERIOR ELEVATIONS
- A201 EXTERIOR ELEVATIONS



09 JAN 2020

REVISIONS		
NO	REFERENCE	ISSUED

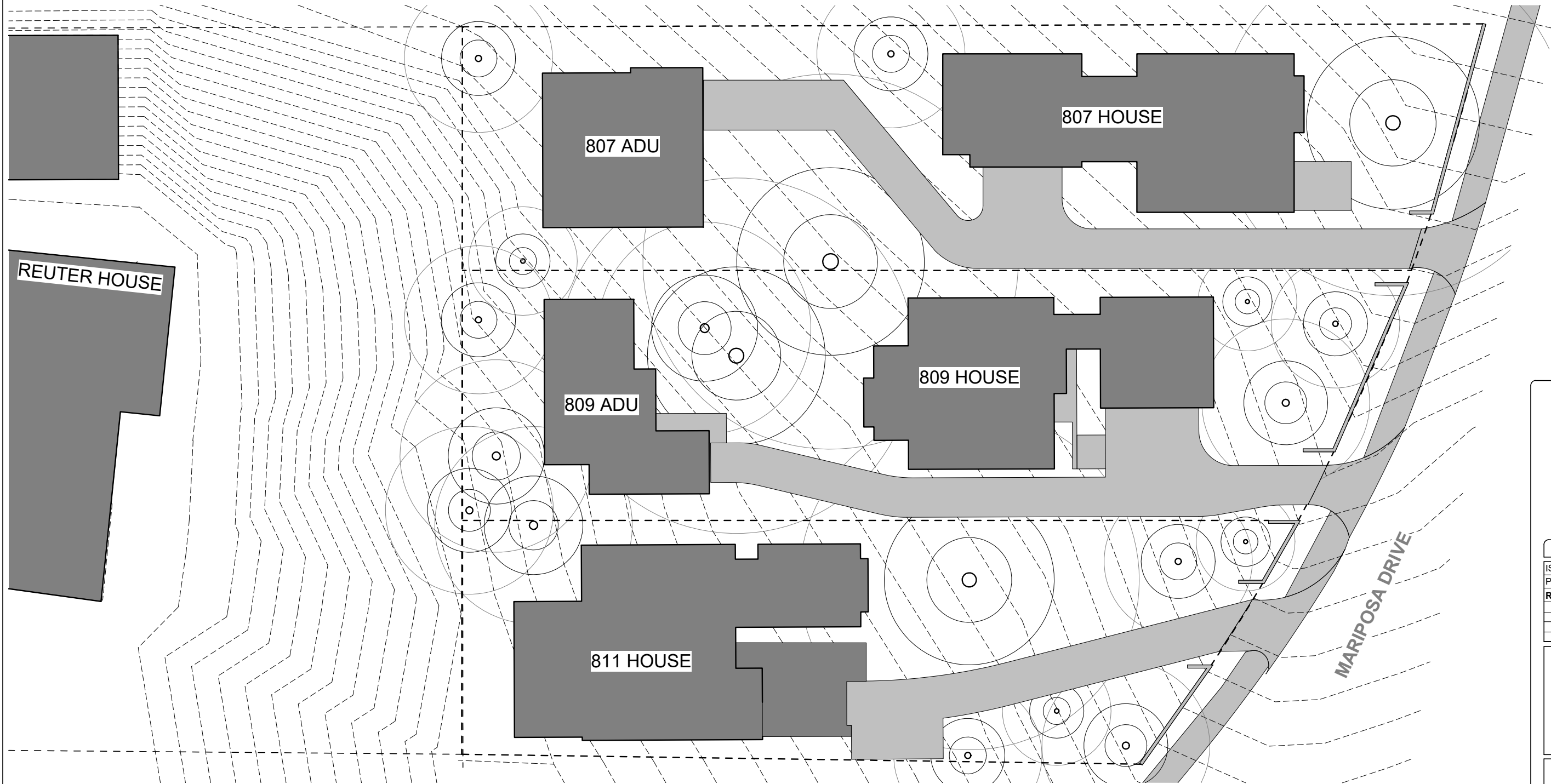

1 TREE PROTECTION PLAN
3/32" = 1'-0"

DAVEY MCEATHRON ARCHITECTURE
6806 SYRACUSE CV. AUSTIN TX 78723
DAVEY@DAVEYMARCH.COM
512-599-0660

HISTORIC REVIEW

ISSUE DATE: 21 JAN 2020
PROJECT NUMBER: DM190702

REVISIONS:

NO	REFERENCE	ISSUED

21 JAN 2020

MARIPOSA DEVELOPMENT
807-811 MARIPOSA DRIVE,
AUSTIN, TX 78704

SITE PLAN

A100

««« IF PRINTED AT 11X17, SCALE IS 1/2 OF WHAT IS NOTED »»»

GENERAL NOTES - FLOOR PLAN

- DO NOT SCALE DRAWINGS. WRITTEN DIMENSIONS GOVERN.
- ALL DIMENSIONS ARE TO FINISH FACE, UNLESS NOTED OTHERWISE.
- PROVIDE FIRE BLOCKING AT ALL PLUMBING OPENINGS.
- ALL INTERIOR WALL PARTITIONS TO BE 2X4 WOOD STUDS AT 16" O.C., EXCEPT PLUMBING WALLS AND POCKET DOOR WALLS, WHICH ARE TO BE 2X6 WOOD STUDS, UNLESS NOTED OTHERWISE.
- ALL EXTERIOR WALLS TO BE 2X6 WOOD STUDS, UNLESS NOTED OTHERWISE.
- ALL NEW STAIRS, STEPS, AND RAILINGS TO MEET CURRENT CODES AT THE TIME OF CONSTRUCTION.
- CONTRACTOR SHALL HOOK UP ALL OWNER-PROVIDED APPLIANCES AND VERIFY THEY FUNCTION PROPERLY.
- ALL ELECTRICAL AND PLUMBING FIXTURES ARE TO BE INSTALLED PER CODE, INCLUDING LOCATION, OPERABLE COMPONENTS, AND TYPE.
- CONFIRM ALL PLUMBING CONNECTION LOCATIONS WITH ACTUAL FIXTURES.
- PROTECT WOOD AND WOOD-BASED PRODUCTS FROM DECAY AND TERMITES PER CODE.
- PROVIDE BLOCKING IN NEW WALLS BEHIND AND ADJACENT TO ALL TUBS AND TOILETS FOR FUTURE GRAB BAR INSTALLATION.
- SHOWER HEADS SHALL BE MOUNTED 7'-0" AFF UNLESS NOTED OTHERWISE.
- CABINET MATERIALS AND ADHESIVES TO HAVE NO ADDED UREA-FORMALDEHYDE. INTERIOR PAINTS TO BE LOW-VOC.
- FROM INTERIOR FINISH FLOOR TO ANY EXTERIOR FINISH FLOOR, THE DROP SHALL BE A MINIMUM OF 1/2". UNLESS OTHERWISE NOTED. CONTRACTOR TO VERIFY MATERIALS USED FOR DECK CONSTRUCTION AND FINISH FLOORING TO MAINTAIN MINIMUM DROP.
- NEW TOILET TO BE ULTRA-LOW-FLOW. NEW SINK AND SHOWER FAUCETS TO BE LOW-FLOW.

DOOR SCHEDULE COMMENTS

- WINDOWS AND DOORS TO MEET IRC 2015 REQUIREMENTS AND ALL AMENDMENTS AS ADOPTED BY THE CITY OF AUSTIN.
- ALL GLAZING IN DOORS AND WITHIN A 24" ARC OF THE VERTICAL EDGE OF DOORS MUST BE TEMPERED.
- CONTRACTOR TO COORDINATE WITH DOOR SUPPLIER TO ENSURE DOORS MEET CURRENT CODES.

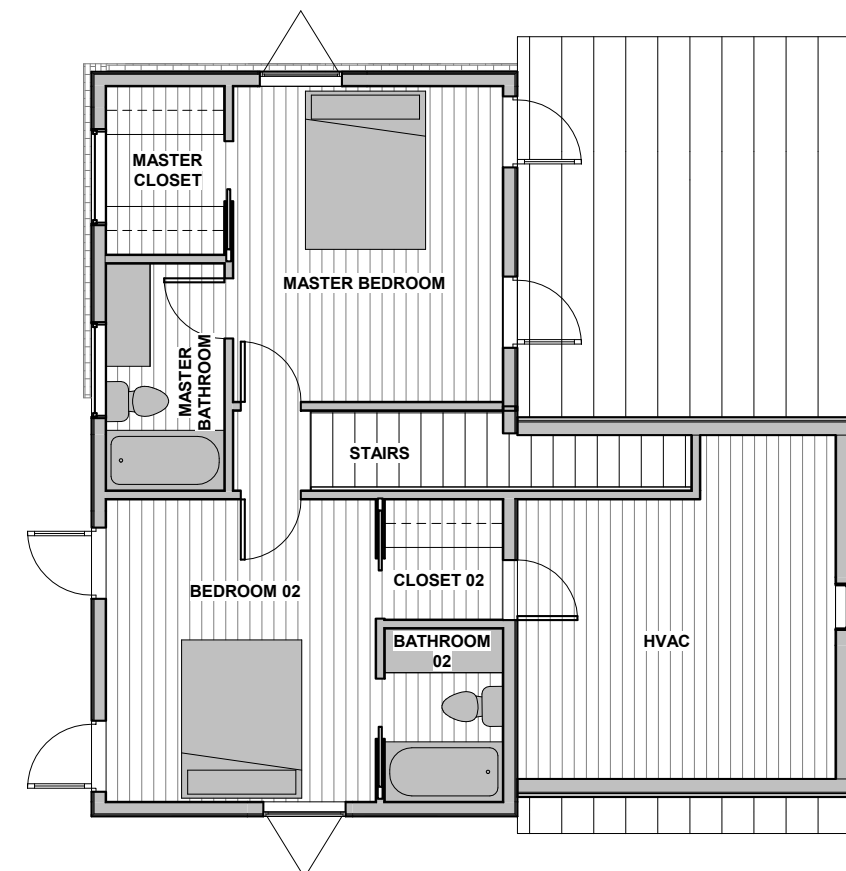
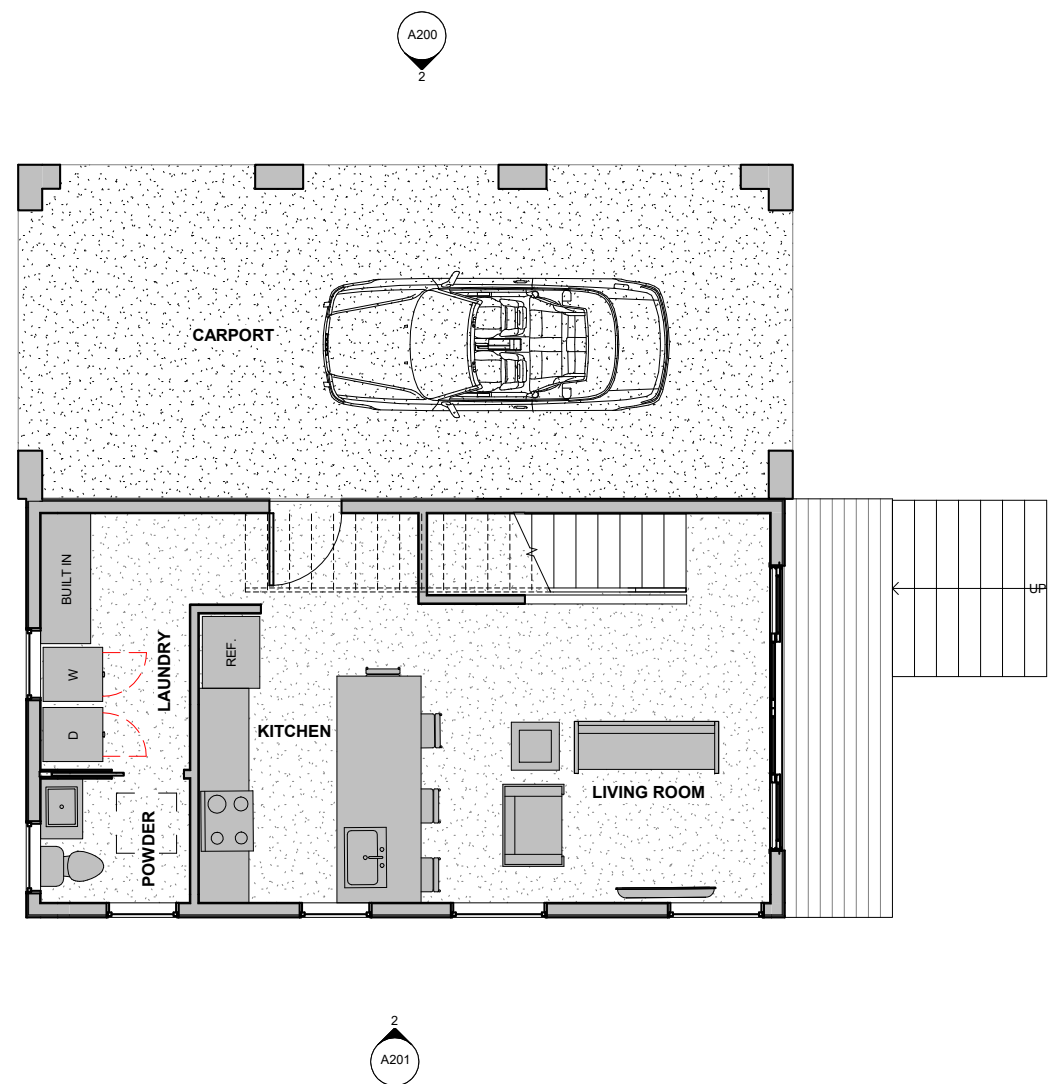

1 FLOOR 01 PLAN COMPLETE
1/4" = 1'-0"

2 FLOOR 02 PLAN COMPLETE
1/4" = 1'-0"

DAVEY MCEATHRON ARCHITECTURE
6806 SYRACUSE CV. AUSTIN TX 78723
DAVEY@DAVEYMARCH.COM
512-599-0660

HISTORIC REVIEW		
ISSUE DATE:	09 JAN 2020	
PROJECT NUMBER:	DM190702	
REVISIONS:		
NO	REFERENCE	ISSUED

REGISTERED ARCHITECT
STATE OF TEXAS
23964
09 JAN 2020

807 MARIPOSA ADU
807 MARIPOSA, AUSTIN, TX
78704

FLOOR PLANS COMPLETE

A110

GENERAL NOTES - ROOF

1. CONTRACTOR SHALL KEEP BUILDING WEATHER TIGHT.
2. ALL ROOFS SHALL SLOPE TO DRAIN.
3. CONTRACTOR SHALL PROVIDE ALL TRIM, FLASHING, UNDERLAYMENTS, FASTENERS AND ACCESSORIES NECESSARY TO ENSURE A COMPLETE, WARRANTABLE, AND WEATHERTIGHT CONSTRUCTED ROOF.
4. ALL ROOF PENETRATIONS TO BE PROPERLY FLASHED AND SEALED TO PREVENT WATER INTRUSION.
5. NEW ROOF SRI VALUE: IF SLOPE IS >2:12, ROOFING MATERIALS SHALL HAVE A MINIMUM SRI OF 29.
6. NEW ROOFS TO INCLUDE A RADIANT BARRIER WITH AN EMITTANCE OF .05 OR LESS, UNLESS ROOF IS COVERED WITH A MATERIAL HAVING A SOLAR REFLECTANCE OF 0.5 OR GREATER.
7. AIR IMPERMEABLE INSULATION OF R-25 OF GREATER MAY BE USED IF MECHANICAL EQUIPMENT AND AIR DISTRIBUTION SYSTEM ARE LOCATED ENTIRELY WITHIN THE BUILDING THERMAL ENVELOPE. SEE AUSTIN AMENDMENTS TO THE BUILDING CODE. OTHERWISE, ROOFING INSULATION TO BE A MINIMUM OF R-38.
8. SUPPLY AND RETURN DUCTS LOCATED IN ATTICS OR OUTSIDE THE THERMAL ENVELOPE SHALL BE INSULATED TO A MINIMUM OF R-8.
9. PROVIDE NEW GUTTERS AND DOWNSPOUTS TO DRAIN ON SITE. DOWNSPOUTS TO DRAIN AWAY FROM BUILDING.
10. INSTALL ALL BUILDING ENVELOPE ASSEMBLIES AS PER MANUFACTURER'S RECOMMENDATIONS AND STANDARD DETAILS TO ALLOW FOR PROPER FUNCTION, WEATHER PROTECTION AND WARRANTIES (WHERE AVAILABLE). ASSEMBLIES INCLUDE, BUT ARE NOT LIMITED TO, ROOFING, RADIANT BARRIER, SKYLIGHTS, WINDOWS, DOORS, SIDING, FLASHING, INSULATION, WEATHER BARRIERS, SEALANTS, ETC.
11. THE ENTIRE EXTERIOR ENVELOPE TO BE PROPERLY SEALED AND FLASHED TO PREVENT MOISTURE INTRUSION.

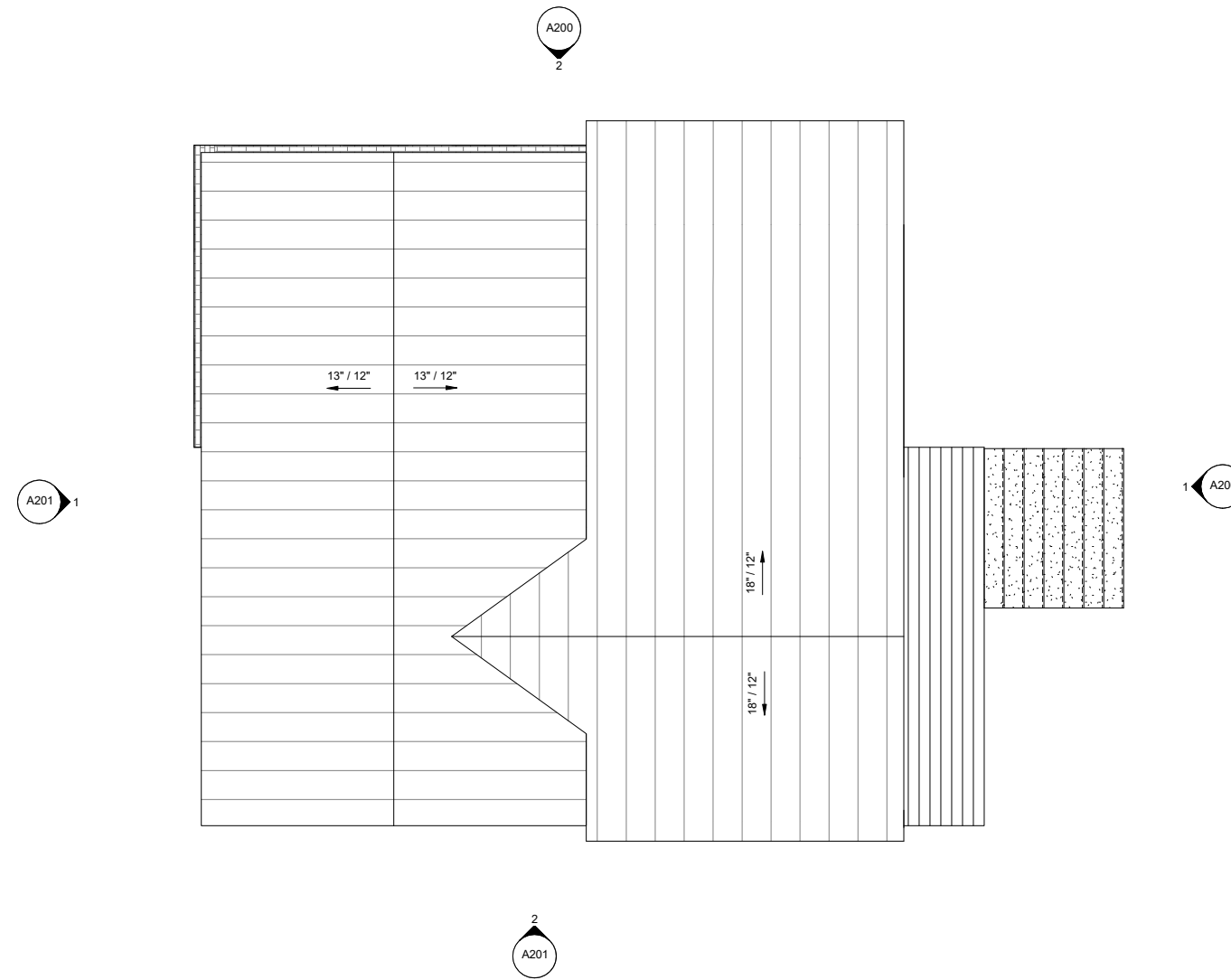

1 ROOF PLAN
1/4" = 1'-0"



**DAVEY MCEATHRON
ARCHITECTURE**
6806 SYRACUSE CV. AUSTIN TX 78723
DAVEY@DAVEYMARCH.COM
512-599-0660

HISTORIC REVIEW

ISSUE DATE: 09 JAN 2020
PROJECT NUMBER: DM190702

REVISIONS:

NO	REFERENCE	ISSUED

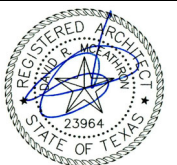

09 JAN 2020

807 MARIPOSA ADU

807 MARIPOSA, AUSTIN, TX
78704

ROOF PLAN
COMPLETE

A140

GENERAL NOTES - EXTERIOR ELEVATIONS

1. DO NOT SCALE DRAWINGS. WRITTEN DIMENSIONS GOVERN.
2. ALL DIMENSIONS ARE TO FACE OF FRAMING, UNLESS NOTED OTHERWISE.
3. ALL NEW STAIRS, STEPS, AND RAILINGS TO MEET CURRENT CODES AT THE TIME OF CONSTRUCTION.
4. PROVIDE 2X6 BLOCKING AT 34" ABOVE FINISH FLOOR IN ALL BATHROOM FOR FUTURE GRAB BAR INSTALLATION, EXCEPT BEHIND VANITIES.
5. PROVIDE 2X6 BLOCKING AT 34" ABOVE FINISH FLOOR BEHIND ALL FLOATING VANITIES. SEE BATHROOM ELEVATIONS FOR CONFIRMATION OF VANITY TYPE.
6. FRAME FOR ALL SHOWER BENCHES AS NOTED IN BATHROOM ELEVATIONS.
7. OVERSIZE NICHE BY 2" DURING FRAMING TO ALLOW TILE INSTALLER TO CUSTOMIZE NICHE TO TILE DIMENSIONS



1 NORTH ELEVATION
1/4" = 1'-0"

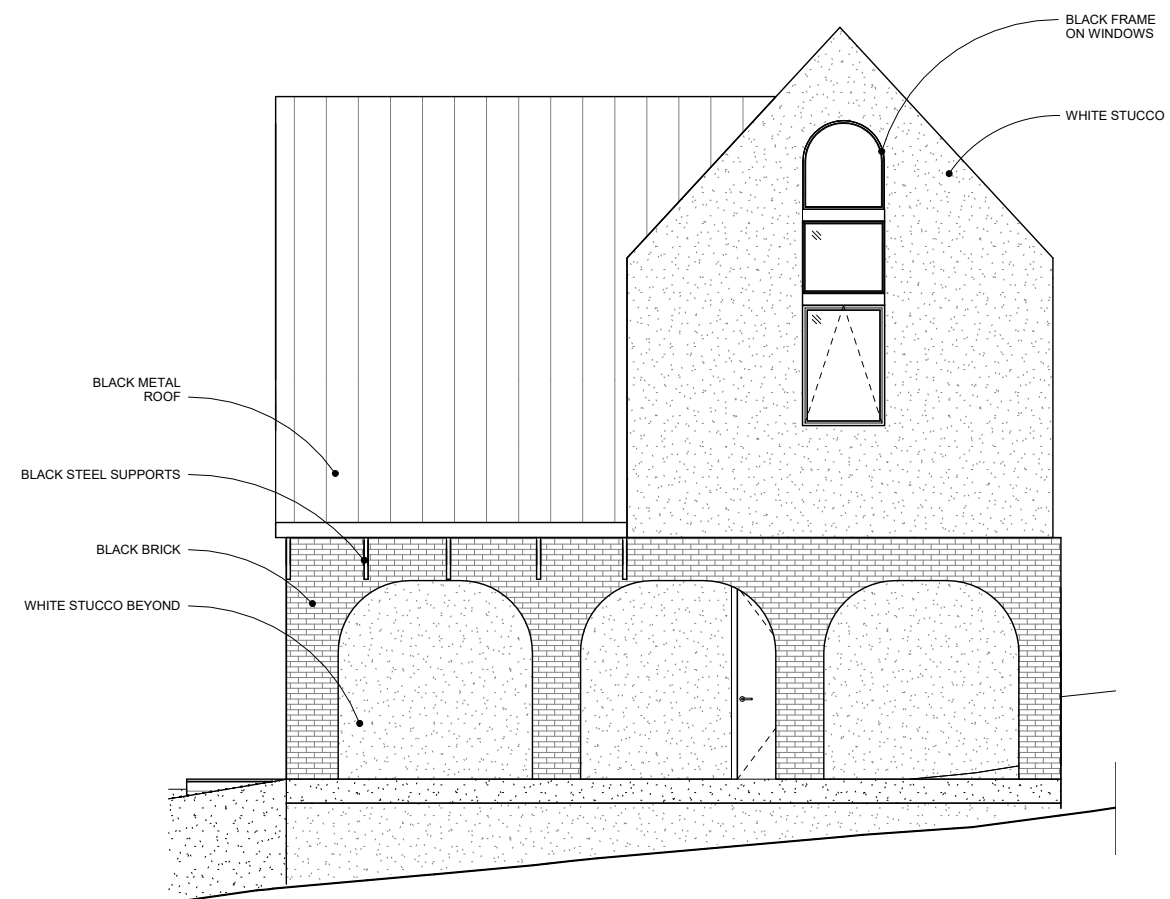

2 WEST ELEVATION
1/4" = 1'-0"

DAVEY MCEATHRON ARCHITECTURE
 6806 SYRACUSE CV. AUSTIN TX 78723
 DAVEY@DAVEYMARCH.COM
 512-599-0660

HISTORIC REVIEW		
ISSUE DATE:	09 JAN 2020	
PROJECT NUMBER:	DM190702	
REVISIONS:		
NO	REFERENCE	ISSUED

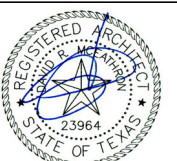

09 JAN 2020

807 MARIPOSA ADU
807 MARIPOSA, AUSTIN, TX
78704

EXTERIOR ELEVATIONS

A200

GENERAL NOTES - EXTERIOR ELEVATIONS

1. DO NOT SCALE DRAWINGS. WRITTEN DIMENSIONS GOVERN.
2. ALL DIMENSIONS ARE TO FACE OF FRAMING, UNLESS NOTED OTHERWISE.
3. ALL NEW STAIRS, STEPS, AND RAILINGS TO MEET CURRENT CODES AT THE TIME OF CONSTRUCTION.
4. PROVIDE 2X6 BLOCKING AT 34" ABOVE FINISH FLOOR IN ALL BATHROOM FOR FUTURE GRAB BAR INSTALLATION, EXCEPT BEHIND VANITIES.
5. PROVIDE 2X6 BLOCKING AT 34" ABOVE FINISH FLOOR BEHIND ALL FLOATING VANITIES. SEE BATHROOM ELEVATIONS FOR CONFIRMATION OF VANITY TYPE.
6. FRAME FOR ALL SHOWER BENCHES AS NOTED IN BATHROOM ELEVATIONS.
7. OVERSIZE NICHE BY 2" DURING FRAMING TO ALLOW TILE INSTALLER TO CUSTOMIZE NICHE TO TILE DIMENSIONS

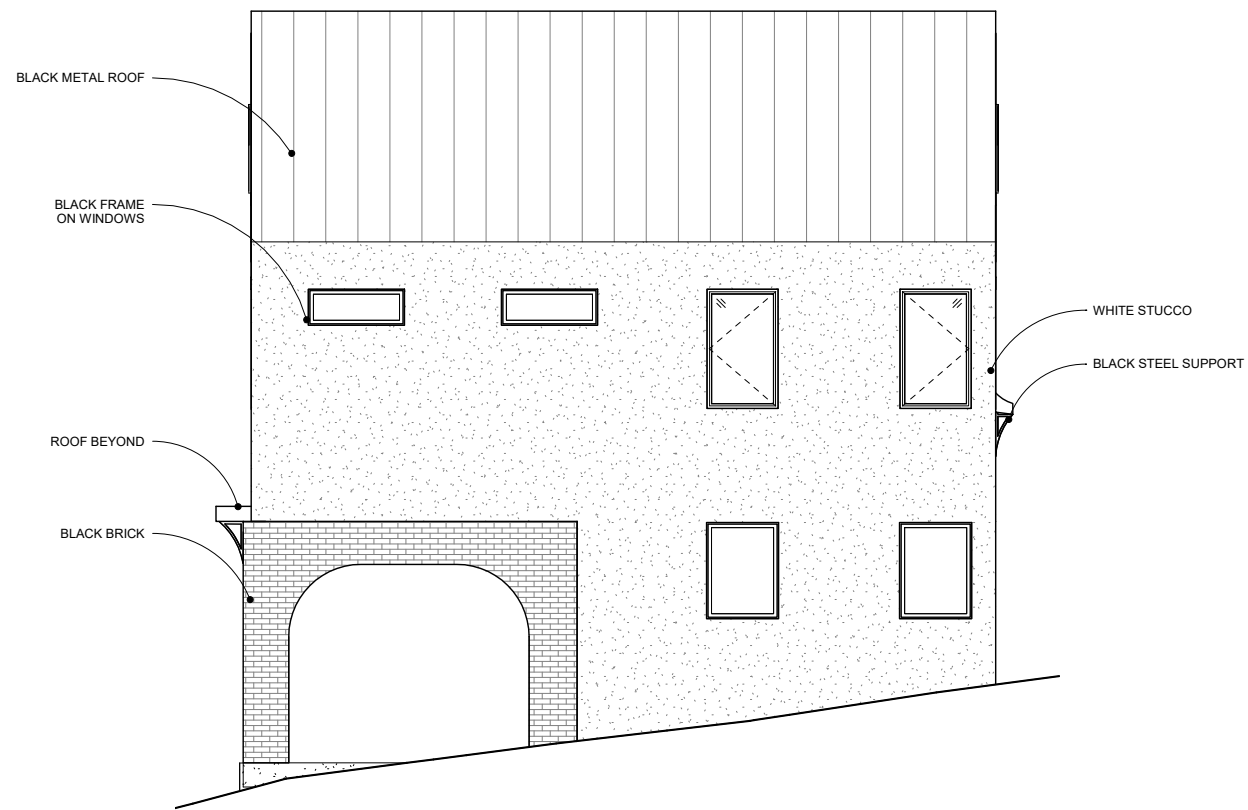

1 SOUTH ELEVATION
1/4" = 1'-0"

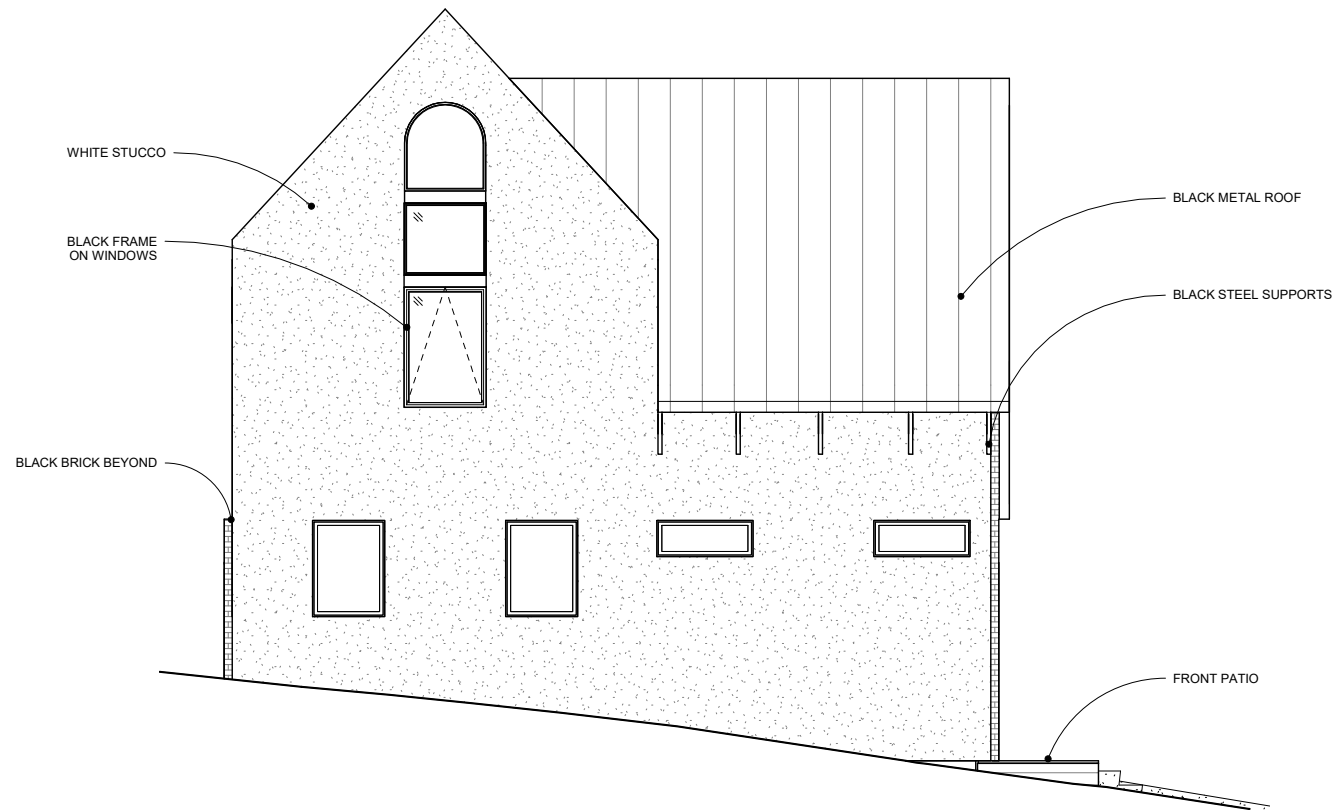

2 EAST ELEVATION
1/4" = 1'-0"

DAVEY MCEATHRON ARCHITECTURE
6806 SYRACUSE CV. AUSTIN TX 78723
DAVEY@DAVEYMARCH.COM
512-599-0660

HISTORIC REVIEW		
ISSUE DATE:	09 JAN 2020	
PROJECT NUMBER:	DM190702	
REVISIONS:		
NO	REFERENCE	ISSUED

09 JAN 2020

807 MARIPOSA ADU
807 MARIPOSA, AUSTIN, TX
78704

EXTERIOR ELEVATIONS

A201