

**Architectural Site Plan & Awning Elevation General Notes:**

- The dimensions on this sheet are based off of the face of finish material or masonry. All dimensions are to face of finish material, edge of awning, or centerline of support, unless otherwise noted.
- Contractor (GC) to field verify all dimensions prior to construction and/or installation of any equipment, accessories, etc. If a discrepancy is identified, notify NolanStudio immediately.
- Elevations are shown for reference only. Refer to Building Plans, Sections, Wall Sections and Window Elevations for additional information.
- All glass to be tempered in areas required by applicable code.
- Refer to appropriate sheet and/or schedule for additional information/detail regarding items shown herein.
- Keynotes located on this sheet are for this sheet only.
- Do not scale the drawings. If a specific dimension is not given, contact NolanStudio for clarification.
- Refer to Sheet A0.01-General Conditions for additional information associated with, but not limited to: submittals, shop drawings, samples, cutting and patching, coordination and staging, protection of work.
- Install all products per manufacturer's recommendations.

**Architectural Site Plan & Awning Elevation Key Notes:**

- Lot line.
- Building mounted awning to match design of existing above entrance to building lobby. Coordinate with Building Owner for paint color & finish during construction.
- Location, spacing, & size of overhead hanger and turn-buckle shown for reference only. Refer to Structural Drawings for specifications and layout.
- Existing entrance to tenant space to remain.
- Slope in existing sidewalk not shown here, vertical dimensions taken from interior finish floor of restaurant tenancy, coordinate with Owner during installation for height above sidewalk.
- Existing window to remain, cover and protect throughout construction process as necessary.
- Sign mounted to face of awning structure by others, shown here for reference only, coordinate with Building Owner and Restaurant Tenant for power and lighting specifications.
- Existing entrance to building lobby to remain.
- Estimated location of existing awning shown for clarity only; verify in field as needed.

**NOLAN**  
**STUDIO**  
708 Rio Grande  
Austin Texas 78701  
512.330.4243  
[NOLAN-ARCHITECT.COM](http://NOLAN-ARCHITECT.COM)

seal

REGISTERED ARCHITECT  
Jed Nolan  
24166  
STATE OF TEXAS

JANUARY 29, 2020

consultant

CITY OF AUSTIN  
20' ALLEY

ADJACENT  
BUILDING

Project  
**THE LITTLEFIELD BUILDING**  
601 Congress Avenue  
Austin Texas 78701

set  
CONSTRUCTION SET  
date  
JANUARY 29, 2020  
revision

title  
AWNING PLAN &  
ELEVATION

sheet

AS1.0

copyright  
This drawing and all copyright therein are the  
sole and exclusive property of NolanStudio.  
Reproduction or use of this drawing in whole or  
part by any means in any way whatsoever  
without the prior written consent of NolanStudio  
is strictly prohibited.

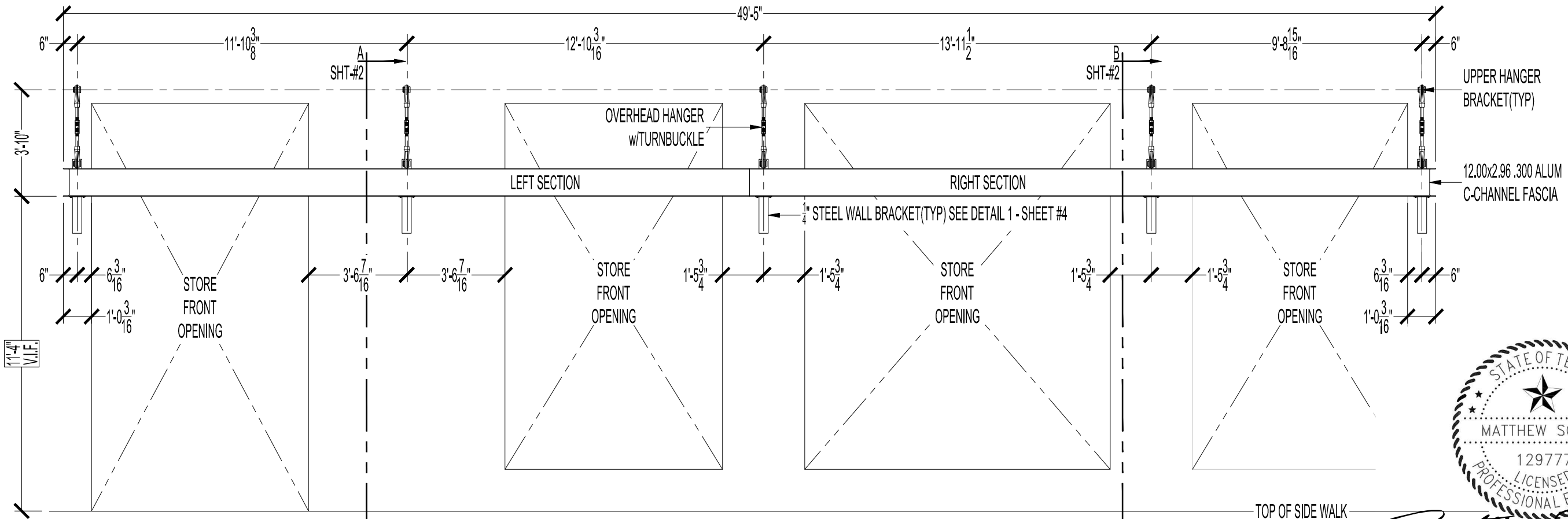

*Matthew Solum*

**ELEVATION**  
SCALE: 1/4"=1'-0"

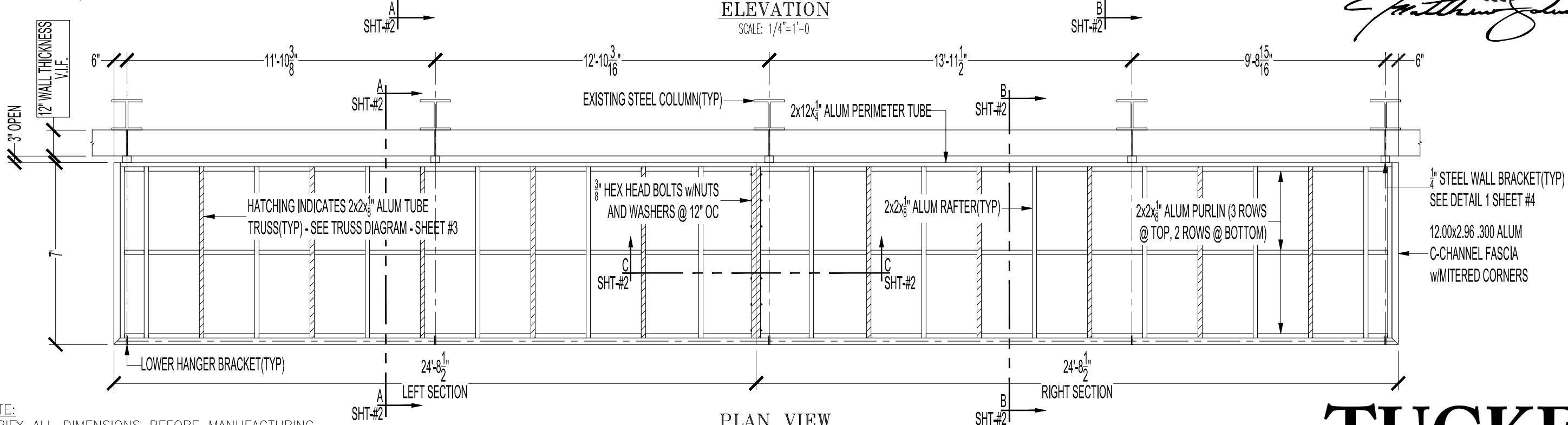

**PLAN VIEW**  
SCALE: 1/4"=1'-0"

V.I.F. NOTE:  
FIELD VERIFY ALL DIMENSIONS BEFORE MANUFACTURING.

JOB NAME:	SIMI ESTIATORIO: 19623
JOB ADDRESS:	106 E. 6th ST AUSTIN, TX
AWNING TYPE:	CANOPY w/STANDING SEAM METAL ROOF
FRAME MATERIAL:	WELDED ALUMINUM
TYPE OF FABRIC:	NA
COLOR OF PAINT:	FRAME: BLACK — ROOF: GALVALUME
DATE:	01/20/2020
DRAWN BY:	AJK
SHEET #:	#1 of 4

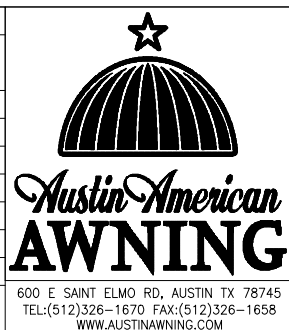

**GENERAL NOTES:**

- DRAWINGS ARE SUBJECT TO CHANGE TILL FINALIZATION OF DRAWINGS ARE COMPLETE
- ALL DIMENSIONS FOR SIZING AND LOCATION OF AWNINGS AND BLOCKING TO BE FIELD MEASURED AND VERIFIED PRIOR TO BEING MANUFACTURED
- BLOCKING IS BY OTHERS - VERIFY LOCATION PRIOR TO INSTALLATION
- DESIGNED FOR 5PSF AWNING LIVE LOAD
- RISK CATEGORY 1, 110 MPH WIND SPEED, 20PSF UPLIFT

**TUCKER**  
■■■ engineering

Business Registration Number F-8611

1311 Chisholm Trail, Suite 303  
Round Rock, Texas 78681

(512) 255-7477  
tuckerengineering.net

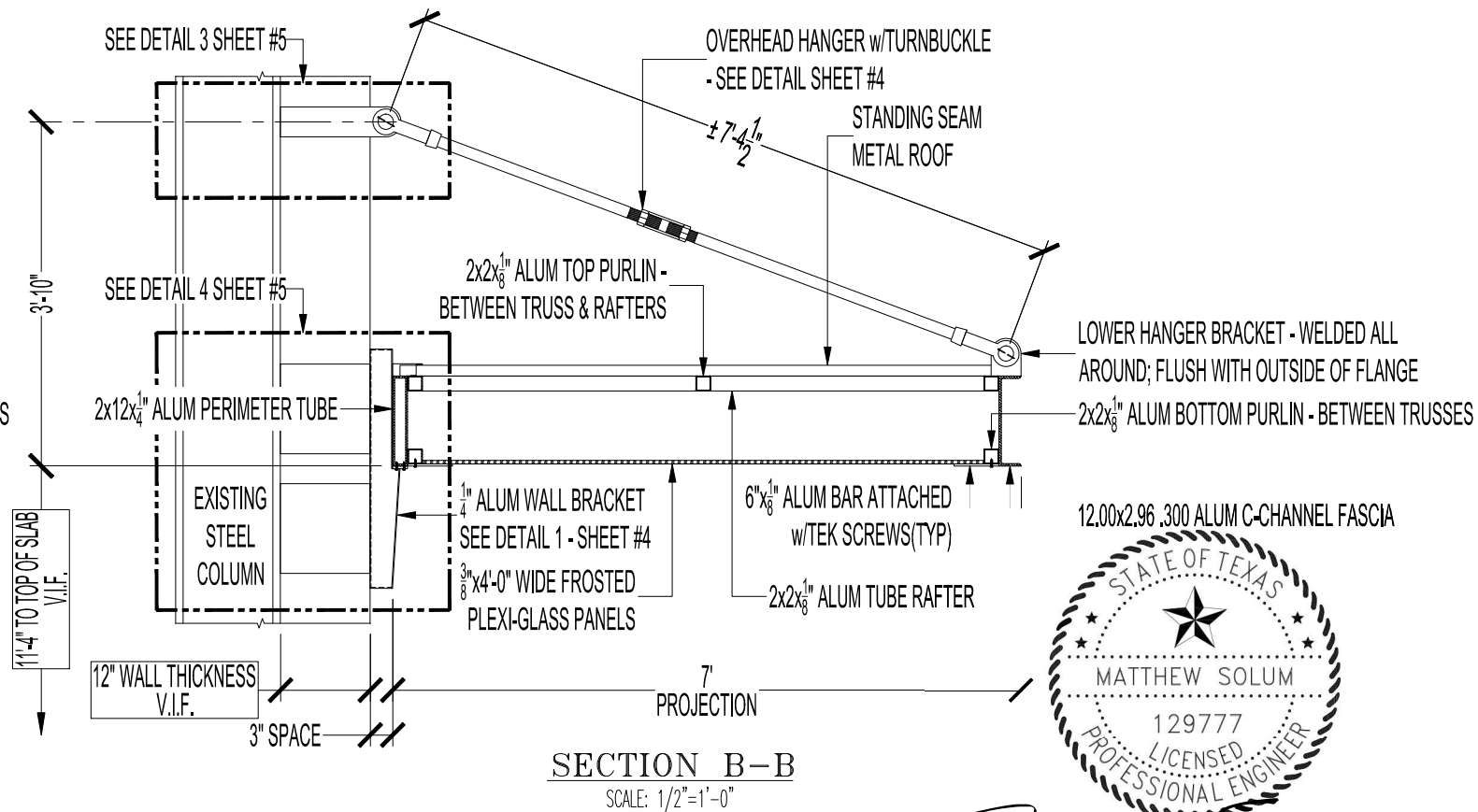
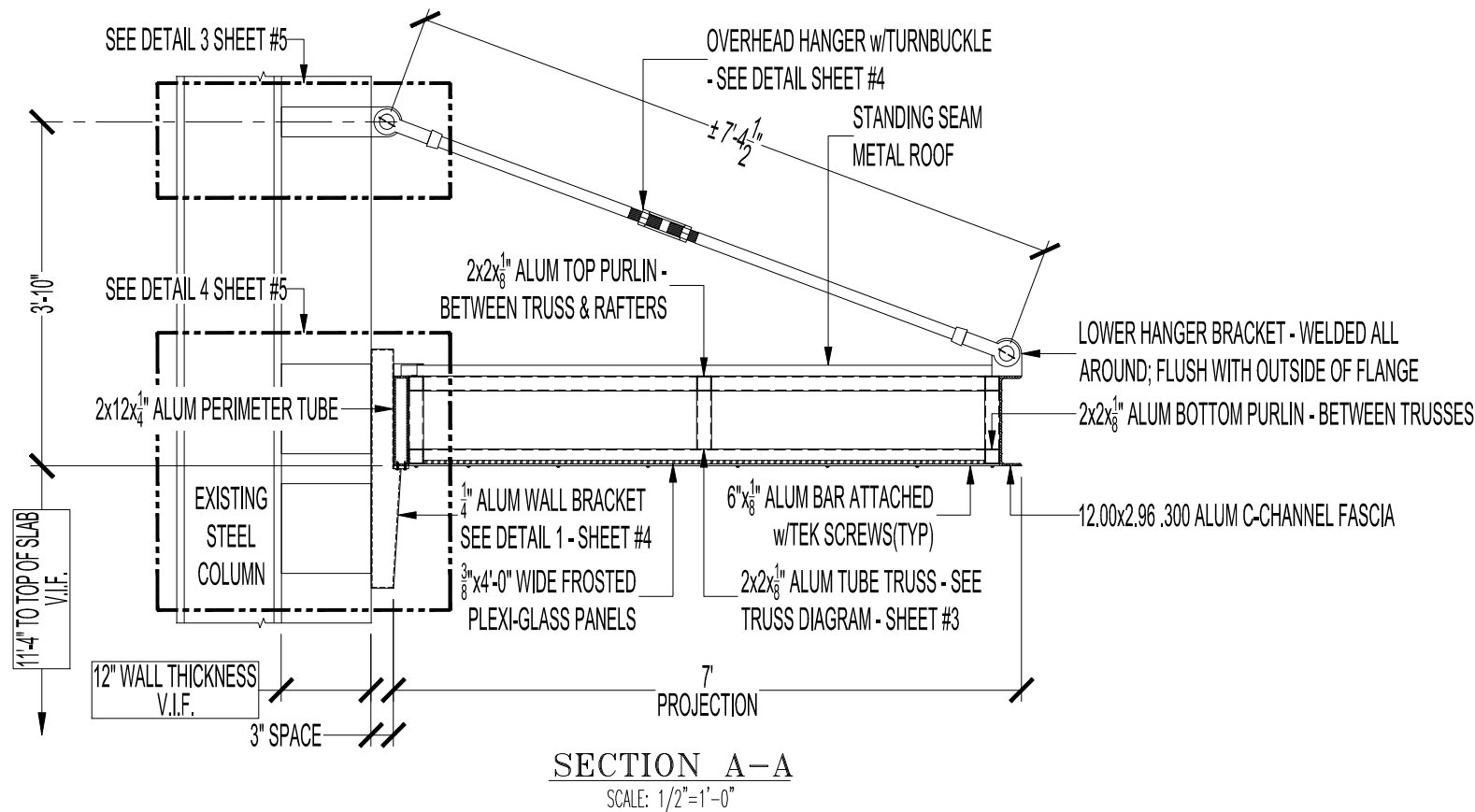

*Matthew Solum*

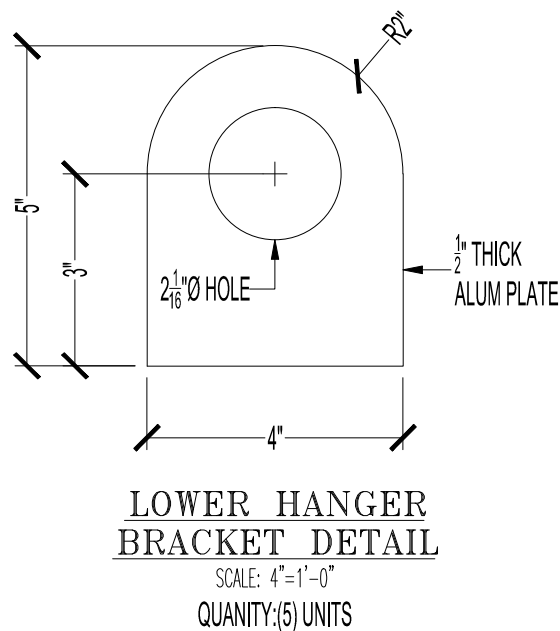
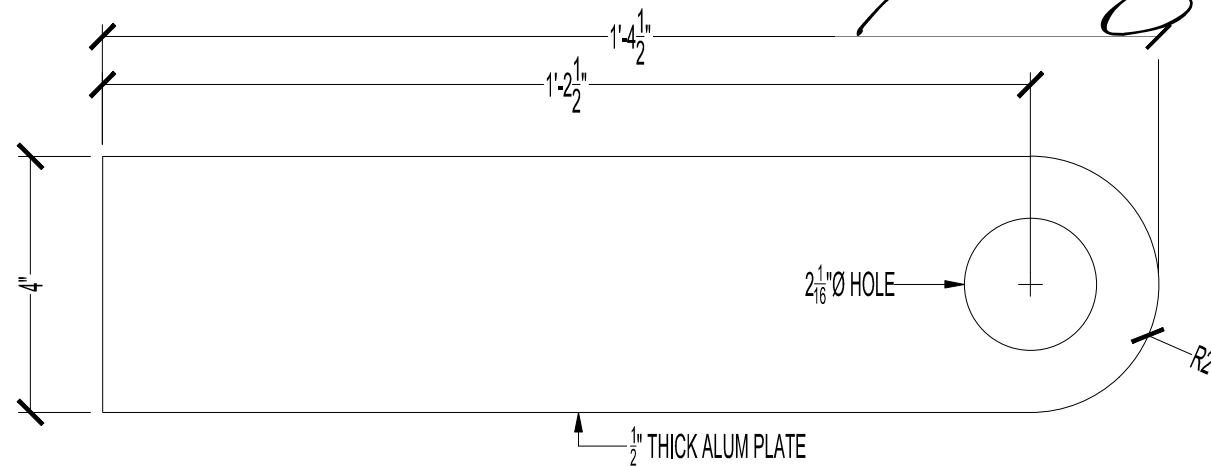
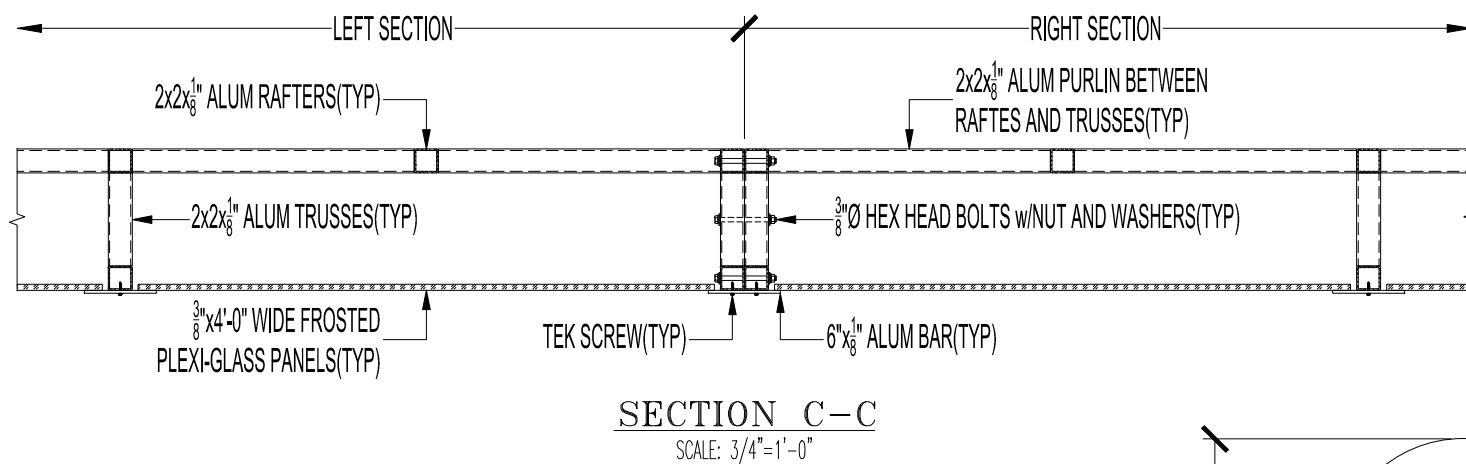

V.I.F. NOTE:  
FIELD VERIFY ALL DIMENSIONS BEFORE MANUFACTURING.

JOB NAME:	SIMI ESTIATORIO: 19623
JOB ADDRESS:	106 E. 6th ST AUSTIN, TX
AWNING TYPE:	CANOPY w/STANDING SEAM METAL ROOF
FRAME MATERIAL:	WELDED ALUMINUM
TYPE OF FABRIC:	NA
COLOR OF PAINT:	FRAME: BLACK — ROOF: GALVALUME
DATE:	01/20/2020
DRAWN BY:	AJK
SHEET #:	#2 of 4

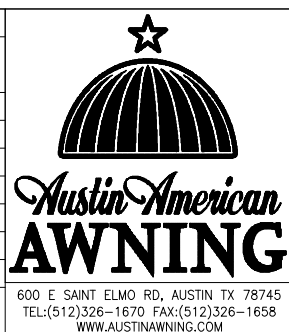

**TUCKER**  
■■■engineering

Business Registration Number F-8611

1311 Chisholm Trail, Suite 303  
Round Rock, Texas 78681

(512) 255-7477  
tuckerengineering.net

**GENERAL NOTES:**

- DRAWINGS ARE SUBJECT TO CHANGE TILL FINALIZATION OF DRAWINGS ARE COMPLETE
- ALL DIMENSIONS FOR SIZING AND LOCATION OF AWNINGS AND BLOCKING TO BE FIELD MEASURED AND VERIFIED PRIOR TO BEING MANUFACTURED
- BLOCKING IS BY OTHERS - VERIFY LOCATION PRIOR TO INSTALLATION
- DESIGNED FOR 5PSF AWNING LIVE LOAD
- RISK CATEGORY 1, 110 MPH WIND SPEED, 20PSF UPLIFT

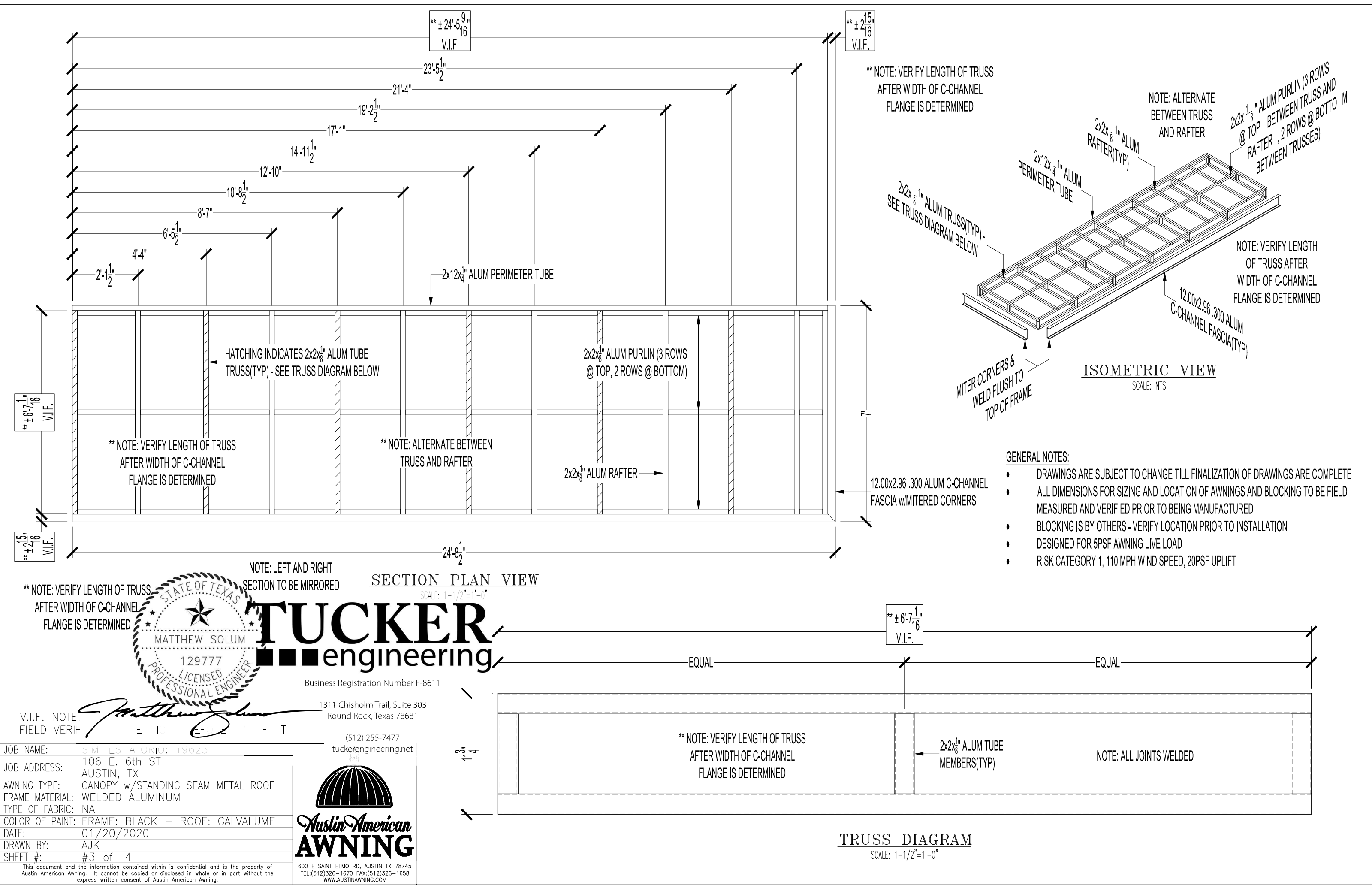

STATE OF TEXAS  
MATTHEW SOLUM  
129777  
LICENSED  
PROFESSIONAL ENGINEER  
Business Registration Number F-8611

V.I.F. NOTE  
FIELD VERI-

JOB NAME:	ESTIMATORIO: 19625
JOB ADDRESS:	106 E. 6th ST AUSTIN, TX
AWNING TYPE:	CANOPY w/STANDING SEAM METAL ROOF
FRAME MATERIAL:	WELDED ALUMINUM
TYPE OF FABRIC:	NA
COLOR OF PAINT:	FRAME: BLACK — ROOF: GALVALUME
DATE:	01/20/2020
DRAWN BY:	AJK
SHEET #:	#3 of 4

This document and the information contained within is confidential and is the property of Austin American Awning. It cannot be copied or disclosed in whole or in part without the express written consent of Austin American Awning.

**Austin American AWNING**  
600 E SAINT ELMO RD, AUSTIN TX 78745  
TEL:(512)326-1670 FAX:(512)326-1658  
WWW.AUSTINAWNING.COM

- GENERAL NOTES:
- DRAWINGS ARE SUBJECT TO CHANGE TILL FINALIZATION OF DRAWINGS ARE COMPLETE
  - ALL DIMENSIONS FOR SIZING AND LOCATION OF AWNINGS AND BLOCKING TO BE FIELD MEASURED AND VERIFIED PRIOR TO BEING MANUFACTURED
  - BLOCKING IS BY OTHERS - VERIFY LOCATION PRIOR TO INSTALLATION
  - DESIGNED FOR 5PSF AWNING LIVE LOAD
  - RISK CATEGORY 1, 110 MPH WIND SPEED, 20PSF UPLIFT

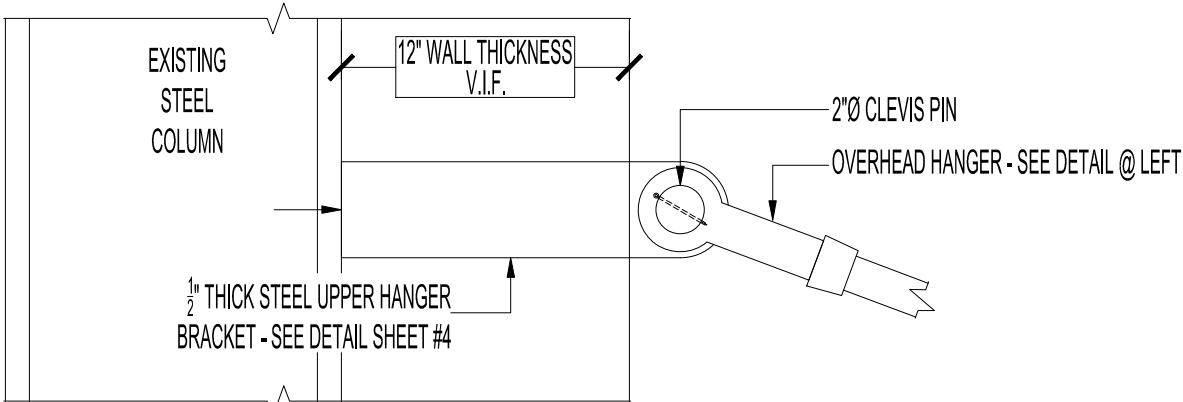

DETAIL 3  
SCALE: 1-1/2"=1'-0"

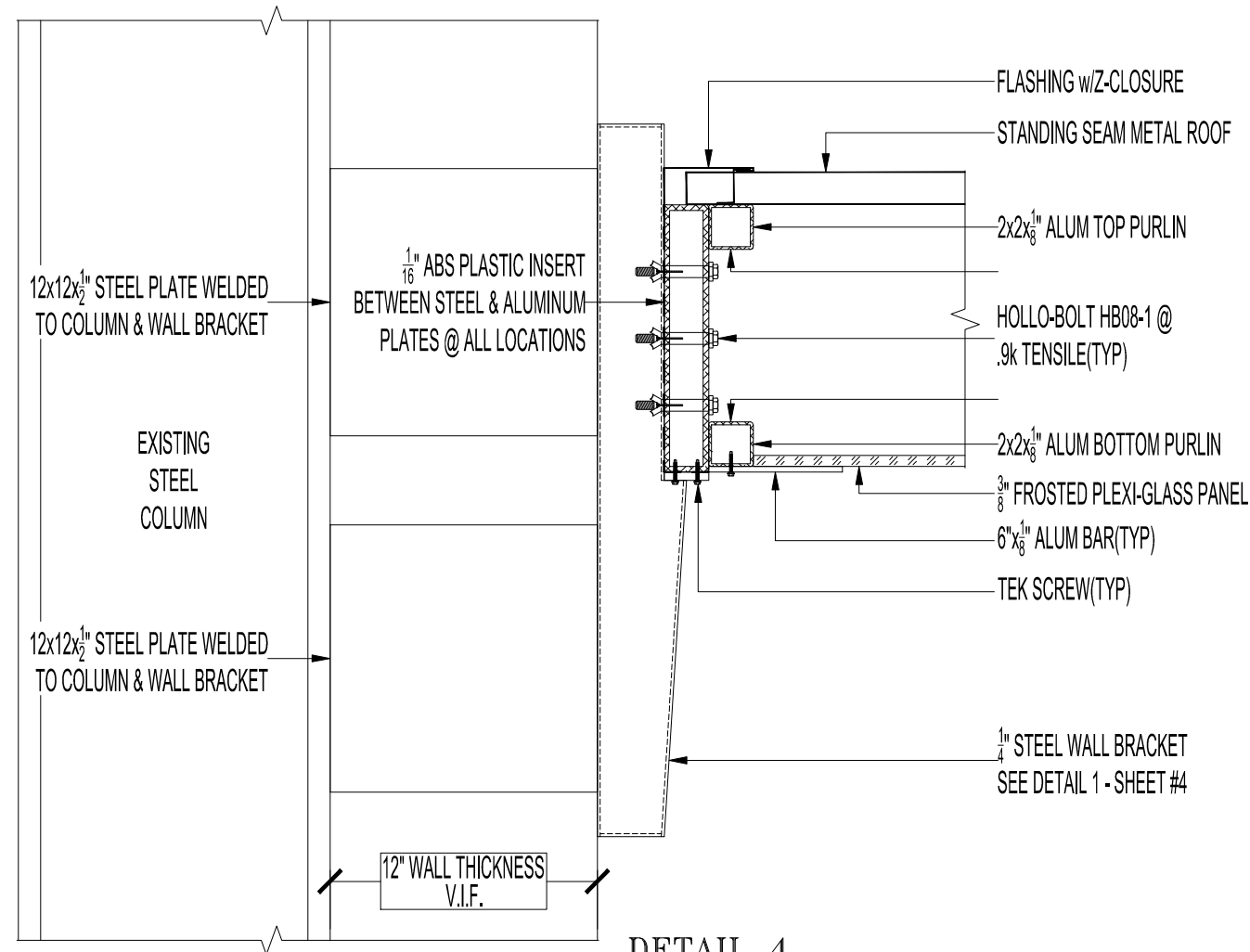

DETAIL 4  
SCALE: 1-1/2"=1'-0"

V.I.F. NOTE:  
FIELD VERIFY ALL DIMENSIONS BEFORE MANUFACTURING.

JOB NAME:	SIMI ESTIATORIO: 19623
JOB ADDRESS:	106 E. 6th ST AUSTIN, TX
AWNING TYPE:	CANOPY w/STANDING SEAM METAL ROOF
FRAME MATERIAL:	WELDED ALUMINUM
TYPE OF FABRIC:	NA
COLOR OF PAINT:	FRAME: BLACK — ROOF: GALVALUME
DATE:	01/20/2020
DRAWN BY:	AJK
SHEET #:	#4 of 4



GENERAL NOTES:

- DRAWINGS ARE SUBJECT TO CHANGE TILL FINALIZATION OF DRAWINGS ARE COMPLETE
- ALL DIMENSIONS FOR SIZING AND LOCATION OF AWNINGS AND BLOCKING TO BE FIELD MEASURED AND VERIFIED PRIOR TO BEING MANUFACTURED
- BLOCKING IS BY OTHERS - VERIFY LOCATION PRIOR TO INSTALLATION
- DESIGNED FOR 5PSF AWNING LIVE LOAD
- RISK CATEGORY 1, 110 MPH WIND SPEED, 20PSF UPLIFT

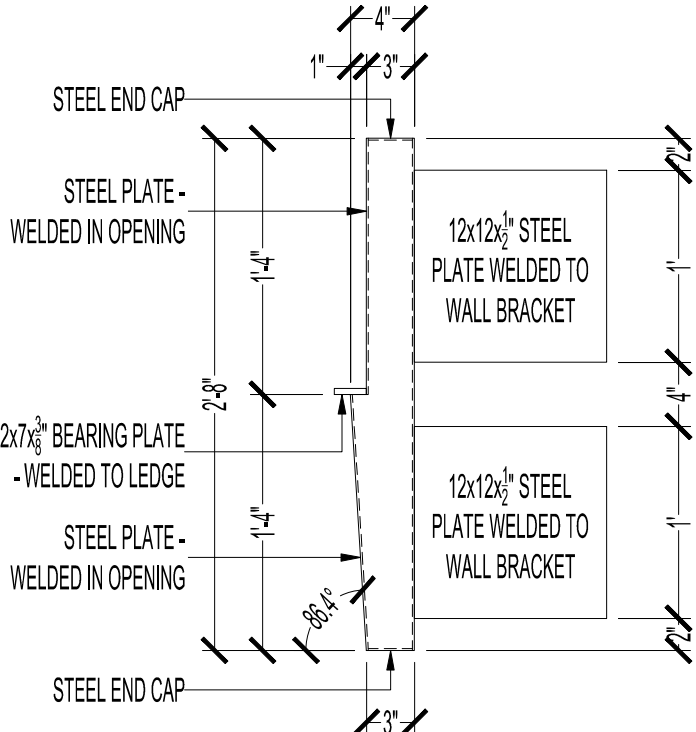

SIDE VIEW  
SCALE: 1"=1'-0"

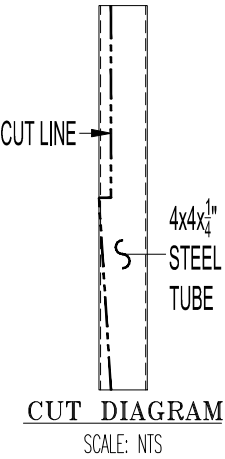

WALL BRACKET  
DETAIL 1  
SCALE: AS NOTED  
QUANTITY: (5) UNITS

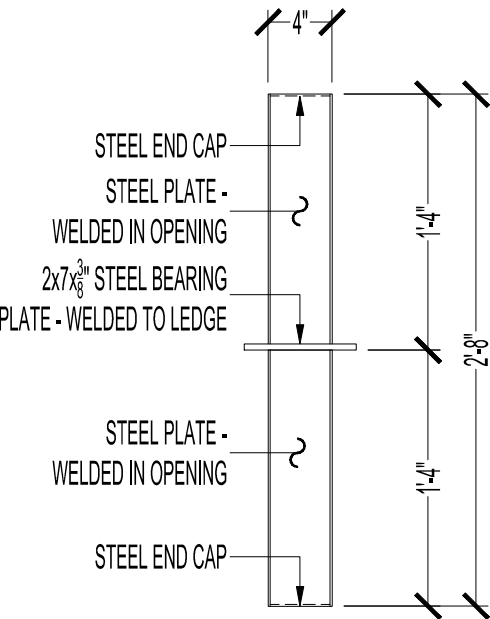

FRONT VIEW  
SCALE: 1"=1'-0"

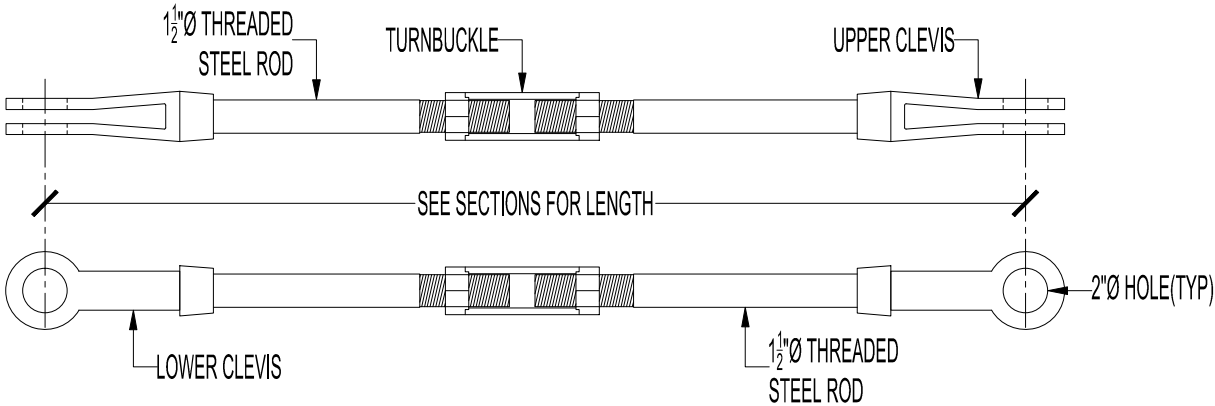

UPPER HANGER DETAIL  
SCALE: NTS

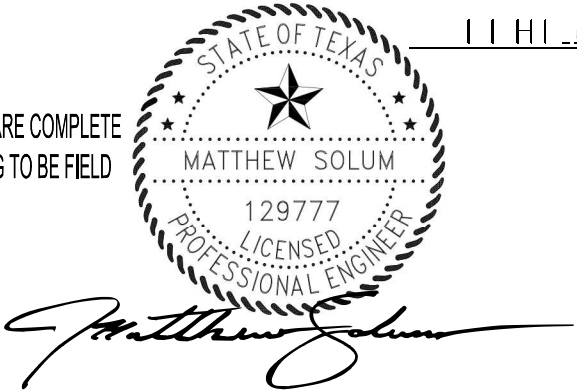

**TUCKER**  
■■■engineering

Business Registration Number F-8611

1311 Chisholm Trail, Suite 303  
Round Rock, Texas 78681

(512) 255-7477  
tuckerengineering.net