

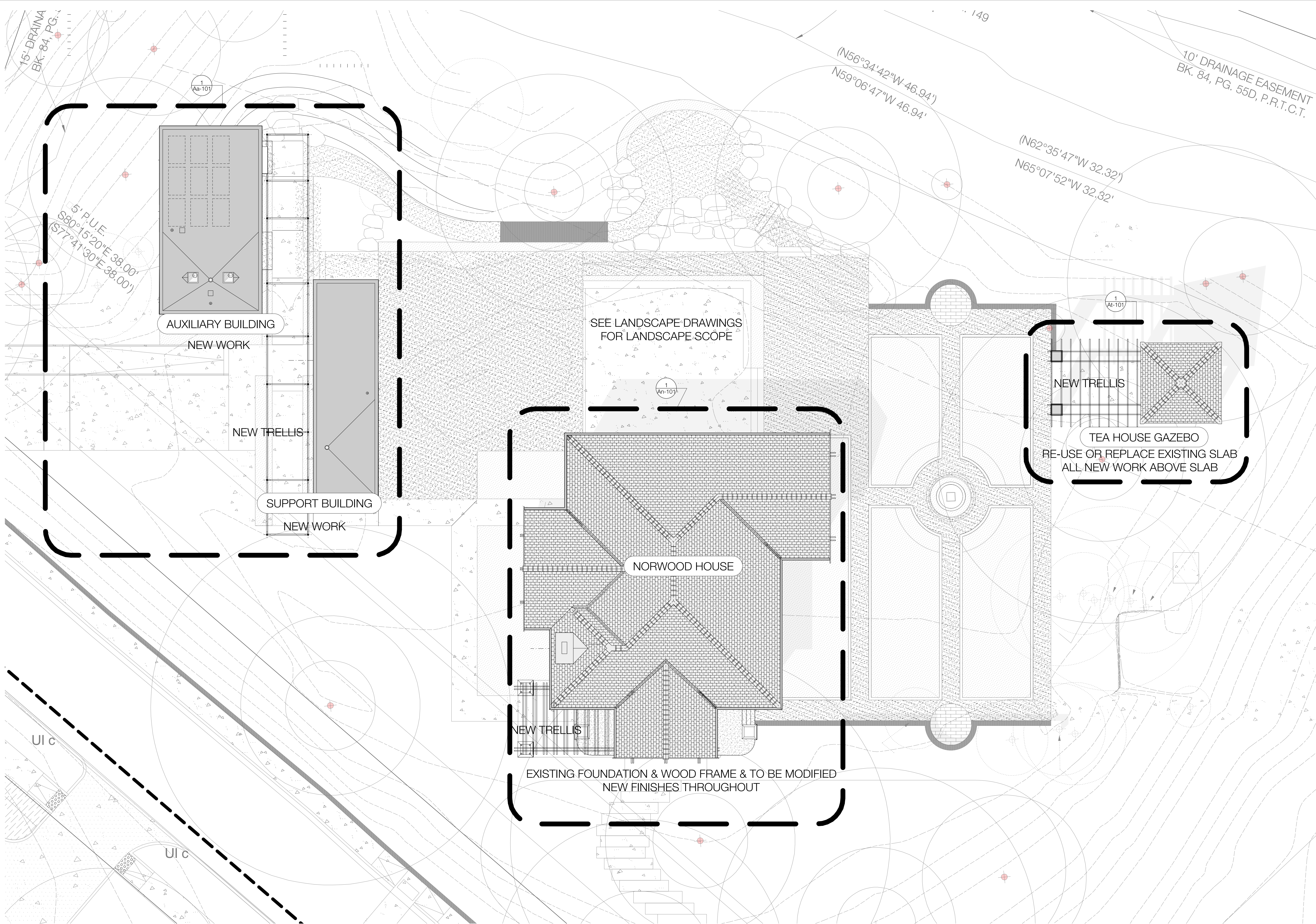

3:54:52 AM 2020-08-23 Volumes\GoogleDrive\My Drive\MLA Drive\03 Projects\Norwood\04 Drawings\NOR Base.wvx Mar 23, 2020



THE NORWOOD HOUSE
1012 EDGECLIFF TERRACE,
AUSTIN, TX 78704



MELL LAWRENCE ARCHITECTS
913 W. GIBSON ST.
AUSTIN, TX 78704
512.441.4669

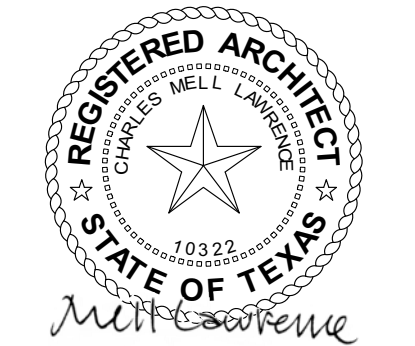

3/23/20
PROJECT TEAM
CLIENT
THE NORWOOD PARK FOUNDATION, INC.
P.O. BOX 5682
AUSTIN, TX 78769-5682

OWNER
CITY OF AUSTIN
ARCHITECT
MELL LAWRENCE ARCHITECTS
913 W. GIBSON ST.
AUSTIN, TX 78704

LANDSCAPE ARCHITECT
CAMPBELL LANDSCAPE ARCHITECTURE
608 MONROE STREET, UNIT D
AUSTIN, TX 78704

STRUCTURAL ENGINEER
LEAH STRUCTURES
1023 SPRINGDALE RD. BLDG. 7, STE E
AUSTIN, TX 78721

CIVIL ENGINEER
DUNAWAY ASSOCIATES, L.P.
5707 SOUTHWEST PARKWAY
BLDG. 2, STE. 250
AUSTIN, TEXAS 78735

MEP ENGINEER
POSITIVE ENERGY
LIGHTING DESIGN
STUDIO LUMINA

LEED CONSULTANT
STUDIO8
611 WEST FIFTEENTH STREET
AUSTIN, TEXAS 78701

ISSUE NAME
HISTORIC REVIEW

ISSUE DATE
3/23/20

DRAWN BY
HIM

REVISIONS

CONTRACTOR NOTES:
Contractor and Subcontractors are responsible for confirming and correcting dimensions at the job site. The Architect is not responsible for construction means, methods, techniques, sequences or procedures, or for safety precautions and programs related to the project construction. Contractor and all Subcontractors are responsible for local code compliance.

COPYRIGHT:
©2021 Mell Lawrence Architects
All rights reserved. All uses, designs, drawings, plans and specifications are the property of Mell Lawrence Architects. Purchasing rights are granted and limited to a one-time use to construct a single project on the site as indicated on the attached survey and plans limited specifically to such property. The use or reproduction of these plans concerning any other construction is strictly prohibited without the written permission of Mell Lawrence Architects.

RESERVED COA

SHEET TITLE
ARCHITECTURAL SITE
PLAN - EDGECLIFF
PARCEL

AS-102

3:54:55 AM 2020-08-23 Volumes\GoogleDrive\My Drive\MLA Drive\02 Projects\Norwood\04 Drawings\NOR Base.dwg Mar 23, 2020

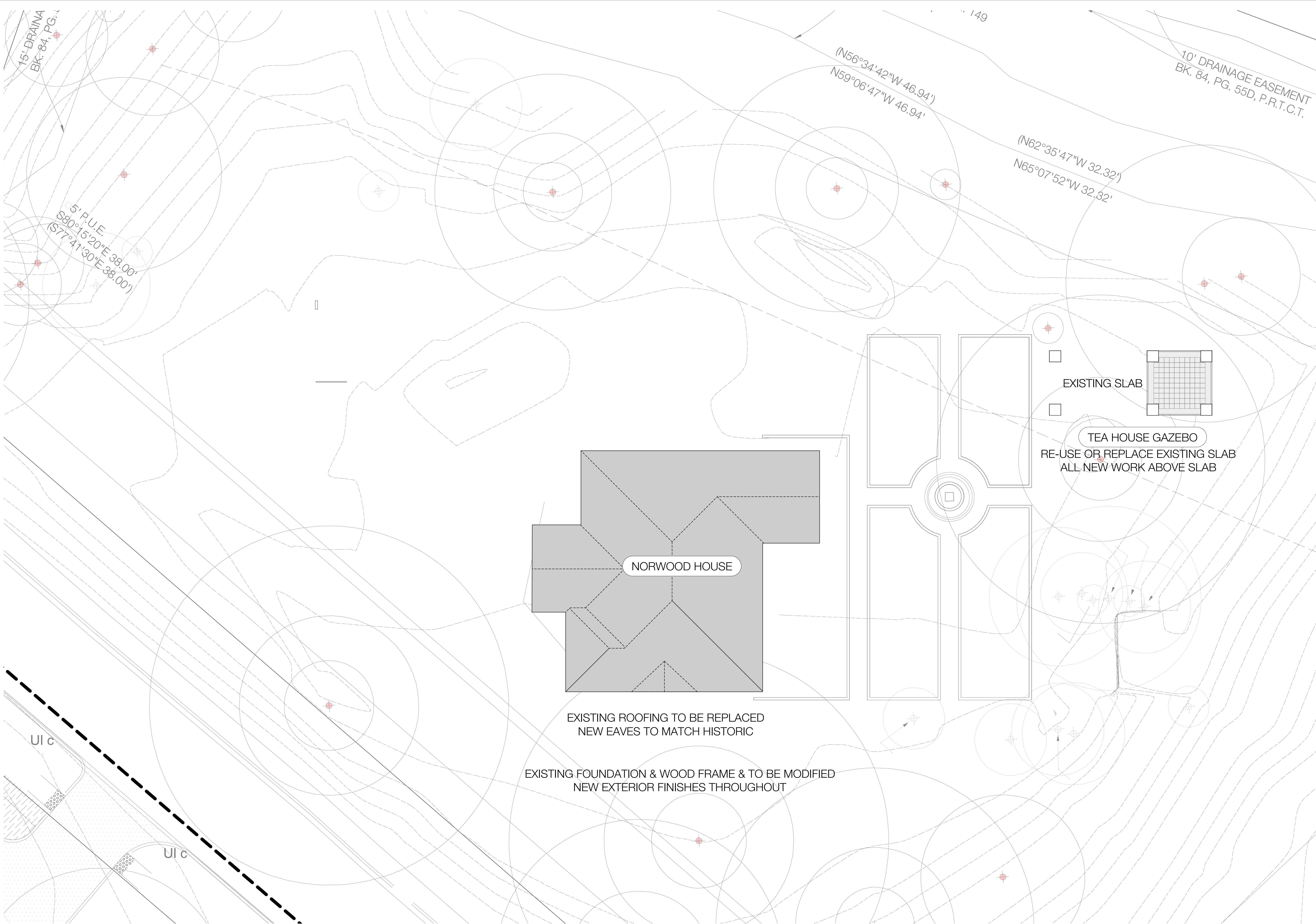

THE NORWOOD
HOUSE
1012 EDGECLIFF TERRACE,
AUSTIN, TX 78704



MELL LAWRENCE
ARCHITECTS
913 W. Gibson St.
Austin, TX 78704
512. 441.4669



3/23/20
PROJECT TEAM
CLIENT:
THE NORWOOD PARK FOUNDATION, INC.
P.O. BOX 5682
AUSTIN, TX 78765 5682

OWNER:
CITY OF AUSTIN
ARCHITECT:
MELL LAWRENCE ARCHITECTS
913 W. GIBSON ST
AUSTIN, TX 78704

LANDSCAPE ARCHITECT:
CAMPBELL LANDSCAPE ARCHITECTURE
608 MONROE STREET, UNIT D
AUSTIN, TX 78704

STRUCTURAL ENGINEER:
LEAH STRUCTURES
1023 SPRINGDALE RD. BLDG. 7, STE E
AUSTIN, TX 78721

CIVIL ENGINEER:
DUNAWAY ASSOCIATES, L.P.
5707 SOUTHWEST PARKWAY
BLDG 2, STE 250
AUSTIN, TEXAS 78735

MEP ENGINEER:
POSITIVE ENERGY
LIGHTING DESIGN:
STUDIO8

LEED CONSULTANT:
STUDIO8
611 WEST FIFTEENTH STREET
AUSTIN, TEXAS 78701

ISSUE NAME:
HISTORIC REVIEW

ISSUE DATE:
3/23/20

DRAWN BY:
HM

REVISIONS:

CONTRACTOR NOTES:
Contractor and Subcontractors are responsible for confirming and correcting dimensions at the job site. The Architect is not responsible for contractor means, methods, techniques, sequences or procedures, or for safety precautions and programs related to the project. Contractor, Contractor and all Subcontractors are responsible for local code compliance.

COPYRIGHT:
©2021 Mell Lawrence Architects
All rights reserved. All uses, designs, drawings, plans and specifications are the property of Mell Lawrence Architects. Purchaser's rights are confined and limited to a one-time use to construct a single project on the site as indicated on the attached survey, and are not limited to such property. The use or reproduction of these plans, drawings, or specifications without the written permission of Mell Lawrence Architects is strictly prohibited.

RESERVED COA:

SHEET TITLE:
EXISTING SITE PLAN -
EDGECLIFF PARCEL

AS-103

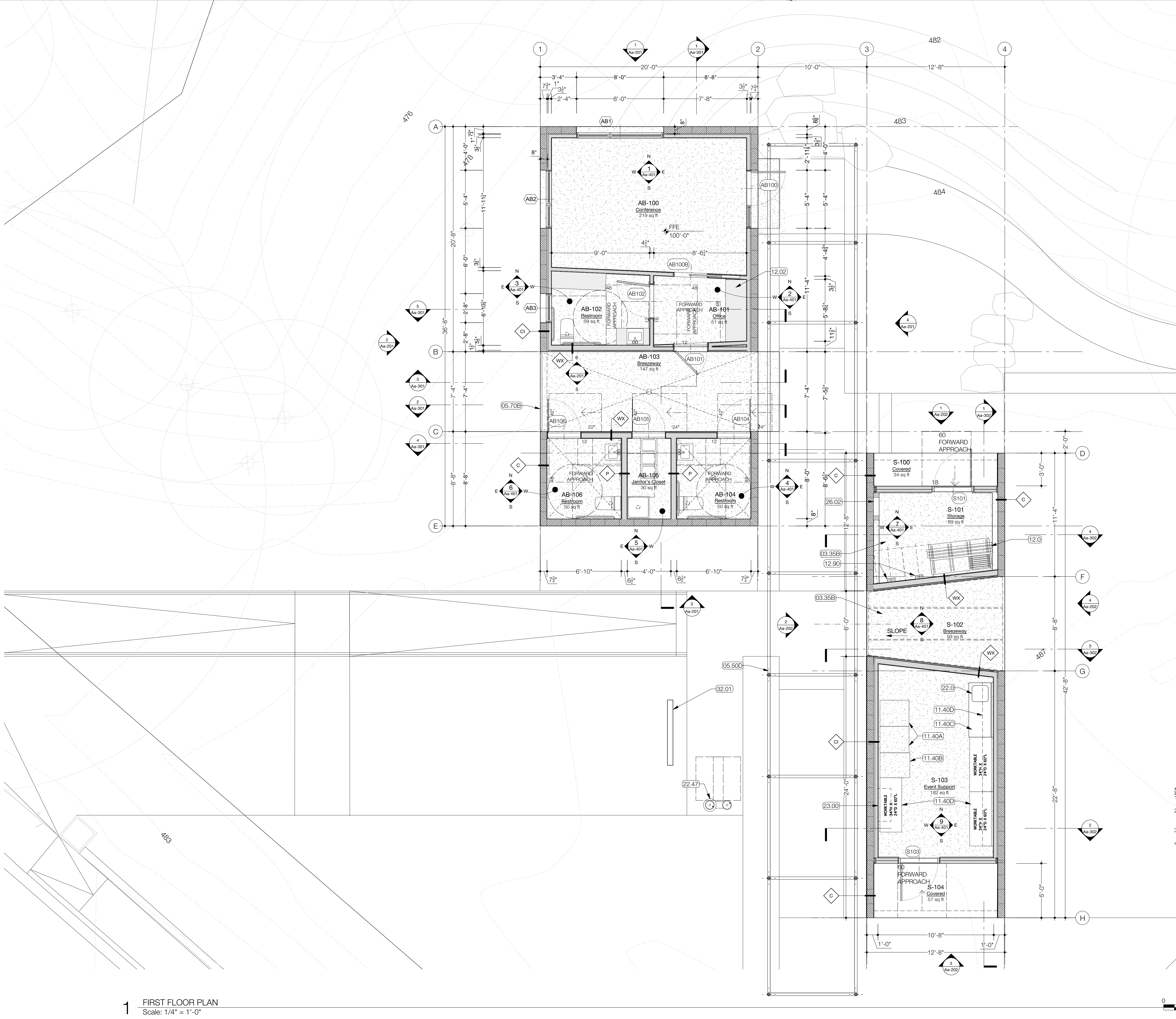

- KEYNOTE LEGEND**
- 03.01B EXPOSED CONCRETE CURB
 - 03.35A EXPOSED CONCRETE
 - 03.35B EXPOSED CONCRETE SLAB
 - 03.35C EXPOSED CONCRETE CURB
 - 04.20A CMU WALL
 - 04.20B CMU LINTEL
 - 04.21A BRICK, RUNNING BOND
 - 04.21B BRICK, SOLDIER COURSE
 - 04.21C BRICK, SILL COURSE
 - 04.40A LIMESTONE FABRICATION
 - 04.40B RIVER ROCK
 - 04.57 MASONRY FIREPLACE
 - 05.12 STRUCTURAL STEEL
 - 05.50A STEEL PLATE
 - 05.50B STEEL PLATE AWNING
 - 05.50C STEEL FLOOR GRATE
 - 05.50D DRILL STEM PIPE TRELLIS
 - 05.50E STEEL FLOOR GRATE
 - 05.70A ORNAMENTAL METAL
 - 05.70B STEEL WEBNET
 - 06.01A RESTORED WOOD COLUMNS
 - 06.01B RESTORED WOOD LANTERN
 - 06.01C RESTORED TIMBER FRAMING
 - 06.01D RESTORED WOOD FRIEZE BD.
 - 06.01E NEW TIMBER TRELLIS
 - 06.01F RESTORED WOOD VENT
 - 06.11A EXPOSED WOOD FRAMING, SSD.
 - 06.11B PTD. WD PURLIN
 - 06.15 2x DECKING
 - 06.40A BEADBOARD PANEL
 - 06.40B PTD. WD. PANEL
 - 06.40C PTD. WD. SILL & APRON
 - 06.40D PTD. WD. CASING
 - 06.40E T&G WOOD BOARDS
 - 06.40F PTD. CROWN MOULDING TYPE A
 - 06.41B WOOD CASEWORK
 - 06.41C WOOD CASEWORK
 - 07.20 NEW BOARD INSULATION
 - 07.22 TAPERED ROOF INSULATION
 - 07.25 NEW VAPOR RETARDER
 - 07.32A CLAY TILE ROOF
 - 07.32B CLAY TILE HIP TRIM
 - 07.54 SINGLE-PLY ROOF MEMBRANE
 - 07.62 FLASHING
 - 07.62E CUSTOM FLASHING
 - 07.70 GUTTER
 - 08.05 CRAWLSPACE ACCESS
 - 08.14 WOOD CLAD DOOR
 - 08.31 ATTIC ACCESS DOOR
 - 08.52 PTD WD WINDOW & SCREEN
 - 08.62 SKYLIGHT
 - 09.25 PLASTER
 - 09.29 PTD DRYWALL
 - 09.30 TILE
 - 09.64 WOOD FLOORING
 - 09.72 WALLPAPER
 - 11.40A REFRIGERATOR
 - 11.40B HOT BOX
 - 11.40C FOOD PREP TABLE
 - 11.40D METAL SHELVING
 - 12.0 FURNISHINGS B.O.
 - 12.02 WOOD CASEWORK
 - 12.24 WINDOW TREATMENT
 - 12.90 BIKE RACK
 - 22.0 PLUMBING FIXTURE
 - 22.13 VENT PIPE
 - 22.14A DUAL OUTLET ROOF DRAIN
 - 22.14B ROOF DRAIN OUTLET
 - 22.47 DRINKING FOUNTAIN
 - 23.00 HVAC DEVICE
 - 26.02 ELECTRICAL PANEL
 - 32.01 WHEEL STOP
 - 32.02 RAIN GARDEN S.L.D.
 - 32.94 PLANTER BOX
 - 48.10 SOLAR PANEL & EQUIP.
- SHEET NOTES**
1. CONSTRUCTION TYPE:
TYPE VB
 2. SPRINKLER SYSTEM:
AUTOMATIC FIRE SPRINKLER SYSTEM
THROUGHOUT PER NFPA 13
 3. OCCUPANCY:
SEE G02
 4. FIRE & SMOKE ALARM SYSTEM:
AUTOMATIC FIRE ALARMS REQUIRED PER NFPA 13

THE NORWOOD HOUSE
1012 EDGECLIFF TERRACE,
AUSTIN, TX 78704

NORWOOD PARK FOUNDATION

MELL LAWRENCE ARCHITECTS
913 W. Gibson St.
Austin, TX 78704
512.441.4669

REGISTERED ARCHITECT
STATE OF TEXAS
10322
Mell Lawrence

3/23/20
PROJECT TEAM

CLIENT
THE NORWOOD PARK FOUNDATION, INC.
P.O. BOX 5682
AUSTIN, TX 78765 5682

OWNER
CITY OF AUSTIN

ARCHITECT
MELL LAWRENCE ARCHITECTS
913 W. GIBSON ST
AUSTIN, TX 78704

LANDSCAPE ARCHITECT
CAMPBELL LANDSCAPE ARCHITECTURE
608 MONROE STREET, UNIT D
AUSTIN, TX 78704

STRUCTURAL ENGINEER
LEAP STRUCTURES
1023 SPRINGDALE RD. BLDG. 7, STE E
AUSTIN, TX 78721

CIVIL ENGINEER
DUNAWAY ASSOCIATES, L.P.
5707 SOUTHWEST PARKWAY
BLDG 2, STE 250
AUSTIN, TEXAS 78735

MEP ENGINEER
POSITIVE ENERGY

LIGHTING DESIGN
STUDIO LUMINA

LEED CONSULTANT
STUDIO B
611 WEST FIFTEENTH STREET
AUSTIN, TEXAS 78701

ISSUE NAME
HISTORIC REVIEW

ISSUE DATE
3/23/20

DRAWN BY
HM

REVISIONS

CONTRACTOR NOTES:
Contractor and Subcontractors are responsible for confirming and correcting dimensions at the job site. The Architect is not responsible for construction means, methods, techniques, sequences or procedures, or for safety precautions and programs related to the project construction. Contractor and all Subcontractors are responsible for local code compliance.

COPYRIGHT
©2021 Mell Lawrence Architects
All rights reserved. All ideas, designs, drawings, plans and specifications are the property of Mell Lawrence Architects. Purchaser's rights are conditional and limited to a one-time use to construct a single project on the site as indicated on the attached site plan, and are limited specifically to such property. The use or reproduction of these plans concerning any other construction is strictly prohibited without the written permission of Mell Lawrence Architects.

RESERVED COA

SHEET TITLE
AUXILIARY & SUPPORT FLOOR PLANS

Aa-101

1 FIRST FLOOR PLAN
Scale: 1/4" = 1'-0"

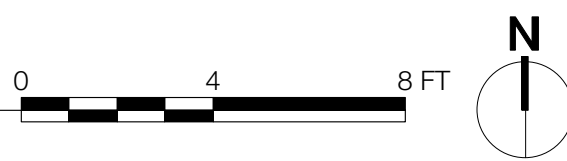



03.001B	EXPONED CONCRETE CURB
03.35A	EXPONED CONCRETE
03.35B	EXPONED CONCRETE SLAB
03.35C	EXPONED CONCRETE CURB
04.20A	CMU WALL
04.20B	CMU LINTEL
04.21A	BRICK, RUNNING BOND
04.21B	BRICK, SOLDIER COURSE
04.21C	BRICK, SILL COURSE
04.40A	LIMESTONE FABRICATION
04.40B	RIVER ROCK
04.57	MASONRY FIREPLACE
05.12	STRUCTURAL STEEL
05.50A	STEEL PLATE
05.50B	STEEL PLATE AWNING
05.50C	STEEL FLOOR GRATE
05.50D	DRILL STEM PIPE TRELLIS
05.50E	STEEL FLOOR GRATE
05.70A	ORNAMENTAL METAL
05.70B	STEEL WIRENET
06.01A	RESTORED WOOD COLUMNS
06.01B	RESTORED WOOD LANTERN
06.01C	RESTORED TIMBER FRAMING
06.01D	RESTORED WOOD FRIEZE BD.
06.01E	NEW TIMBER TRELLIS
06.01F	RESTORED WOOD VENT
06.11A	EXPONED WOOD FRAMING, SSD
06.11B	PTD. WD PURLIN
06.15	2x DECKING
06.40A	BEADBOARD PANEL
06.40B	PTD. WD. PANEL
06.40C	PTD. WD. SILL & APRON
06.40D	PTD. WD. CASING
06.40E	T&G WOOD BOARDS
06.40F	PTD. CROWN MOLDLING TYPE A
06.41B	WOOD CASEWORK
06.41C	WOOD CASEWORK
07.20	NEW BOARD INSULATION
07.22	TAPERED ROOF INSULATION
07.25	NEW VAPOR RETARDER
07.32A	CLAY TILE ROOF
07.32B	CLAY TILE HIP TRIM
07.32C	SINGLE-PLY ROOF MEMBRANE
07.62	FLASHING
07.62E	CUSTOM FLASHING
07.70	GUTTER
08.05	CRAWLSPACE ACCESS
08.14	WOOD CLAD DOOR
08.31	ATTIC ACCESS DOOR
08.52	PTD WD WINDOW & SCREEN
08.62	SKYLIGHT
09.25	PLASTER
09.29	PTD DRYWALL
09.30	TILE
09.64	WOOD FLOORING
09.72	WALLPAPER
11.40A	REFRIDGERATOR
11.40B	HOT BOX
11.40C	FOOD PREP TABLE
11.40D	METAL SHELVING
12.0	FURNISHINGS B.O.
12.02	WOOD CASEWORK
12.24	WINDOW TREATMENT
12.30	BIKE RACK
22.1	UMBRELLA FIXTURE
22.13	VENT PIPE
22.14A	DUAL OUTLET ROOF DRAIN
22.14B	ROOF DRAIN OUTLET
22.47	DRINKING FOUNTAIN
23.00	HVAC DEVICE
26.02	ELECTRICAL PANEL
32.01	WHEEL STOP
32.02	RAIN GARDEN S.L.D.
32.94	PLANTER BOX
48.10	SOLAR PANEL & EQUIP.

Aa-104

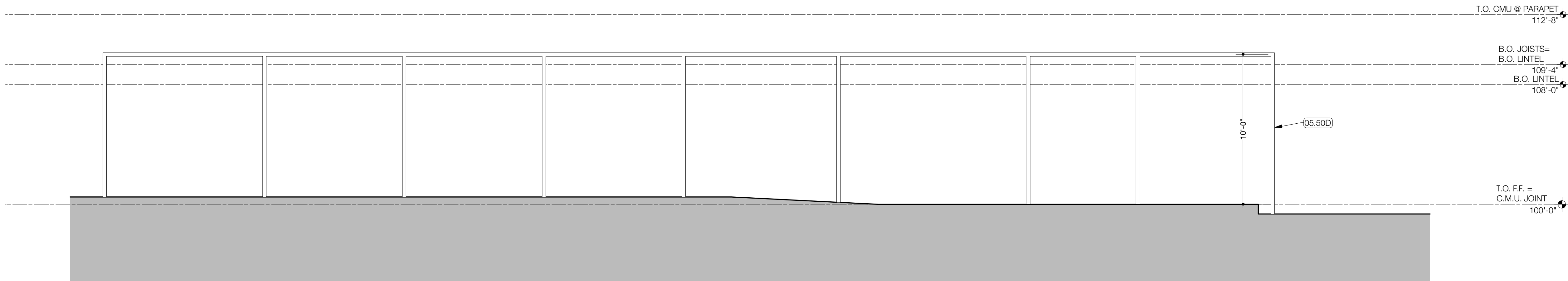

4 TRELLIS ELEVATION
Scale: 1/4" = 1'-0"

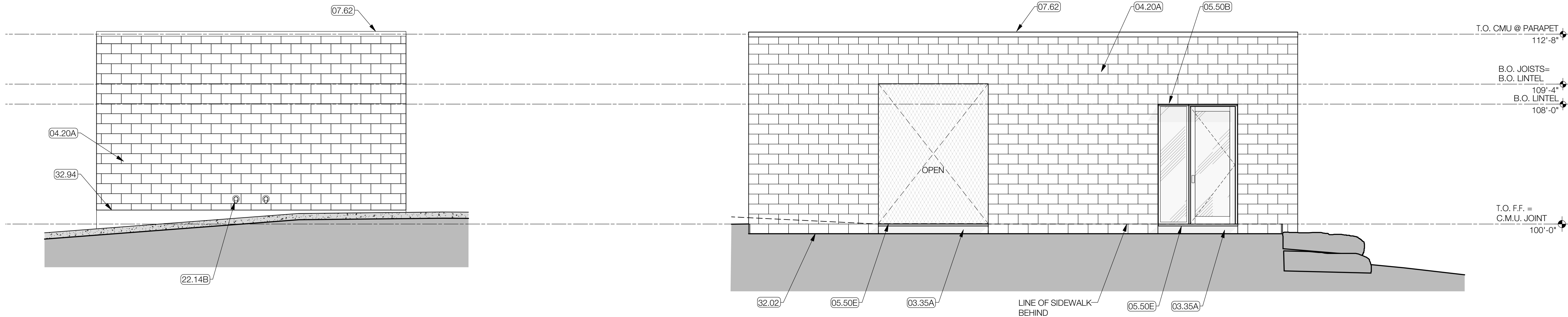

3 SOUTH ELEVATION
Scale: 1/4" = 1'-0"

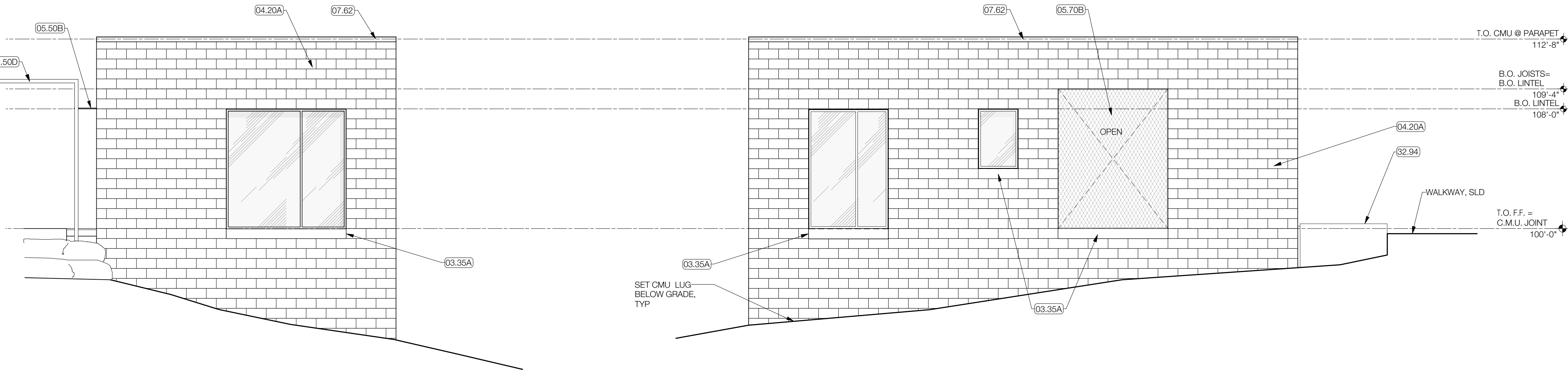

2 WEST ELEVATION
Scale: 1/4" = 1'-0"

1 NORTH ELEVATION
Scale: 1/4" = 1'-0"

SEE DWG 1 FOR ITEMS NOT NOTED

KEYNOTE LEGEND

03.01B	EXPOSED CONCRETE CURB
03.35A	EXPOSED CONCRETE
03.35B	EXPOSED CONCRETE SLAB
03.35C	EXPOSED CONCRETE CURB
04.20A	CMU WALL
04.20B	CMU LINTEL
04.21A	BRICK, RUNNING BOND
04.21B	BRICK, SOLDIER COURSE
04.21C	BRICK, SILL COURSE
04.40A	LIMESTONE FABRICATION
04.40B	RIVER ROCK
04.57	MASONRY FIREPLACE
05.12	STRUCTURAL STEEL
05.50A	STEEL PLATE
05.50B	STEEL PLATE AWNING
05.50C	STEEL FLOOR GRATE
05.50D	DRILL STEM PIPE TRELLIS
05.50E	STEEL FLOOR GRATE
05.70A	ORNAMENTAL METAL
05.70B	STEEL WEBNET
06.01A	RESTORED WOOD COLUMNS
06.01B	RESTORED WOOD LANTERN
06.01C	RESTORED TIMBER FRAMING
06.01D	RESTORED WOOD FRIEZE BD.
06.01E	NEW TIMBER TRELLIS
06.01F	RESTORED WOOD VENT
06.11A	EXPOSED WOOD FRAMING, SSD.
06.11B	PTD. WD PURLIN
06.15	2x DECKING
06.40A	BEADBOARD PANEL
06.40B	PTD. WD. PANEL
06.40C	PTD. WD. SILL & APRON
06.40D	PTD. WD. CASING
06.40E	T&G WOOD BOARDS
06.40F	PTD. CROWN MOULDING TYPE A
06.41B	WOOD CASEWORK
06.41C	WOOD CASEWORK
07.20	NEW BOARD INSULATION
07.22	TAPERED ROOF INSULATION
07.25	NEW VAPOR RETARDER
07.32A	CLAY TILE ROOF
07.32B	CLAY TILE HIP TRIM
07.54	SINGLE-PLY ROOF MEMBRANE
07.62	FLASHING
07.62E	CUSTOM FLASHING
07.70	GUTTER
08.05	CRAWLSPACE ACCESS
08.14	WOOD CLAD DOOR
08.31	ATTIC ACCESS DOOR
08.52	PTD WD WINDOW & SCREEN
08.62	SKYLIGHT
09.25	PLASTER
09.29	PTD DRYWALL
09.30	TILE
09.64	WOOD FLOORING
09.72	WALLPAPER
11.40A	REFRIGERATOR
11.40B	HOT BOX
11.40C	FOOD PREP TABLE
11.40D	METAL SHELVING
12.0	FURNISHINGS B.O.
12.02	WOOD CASEWORK
12.24	WINDOW TREATMENT
12.90	BIKE RACK
22.0	PLUMBING FIXTURE
22.13	VENT PIPE
22.14A	DUAL OUTLET ROOF DRAIN
22.14B	ROOF DRAIN OUTLET
22.47	DRINKING FOUNTAIN
23.00	HVAC DEVICE
26.02	ELECTRICAL PANEL
32.01	WHEEL STOP
32.02	RAIN GARDEN S.L.D.
32.94	PLANTER BOX
48.10	SOLAR PANEL & EQUIP.

THE NORWOOD
HOUSE
1012 EDGECLIFF TERRACE,
AUSTIN, TX 78704



MELL LAWRENCE
ARCHITECTS
913 W. GIBSON ST.
AUSTIN, TX 78704
512.441.4669

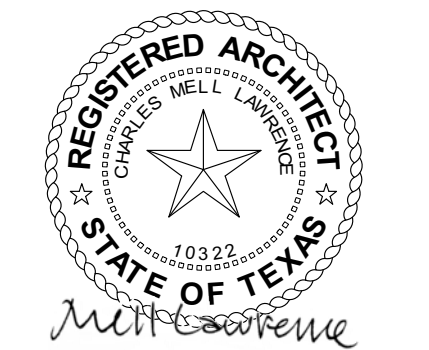

3/23/20
PROJECT TEAM
CLIENT
THE NORWOOD PARK FOUNDATION, INC.
P.O. BOX 5682
AUSTIN, TX 78769 5682

OWNER
CITY OF AUSTIN

ARCHITECT
MELL LAWRENCE ARCHITECTS
913 W. GIBSON ST
AUSTIN, TX 78704

LANDSCAPE ARCHITECT
CAMPELL LANDSCAPE ARCHITECTURE
608 MONROE STREET, UNIT D
AUSTIN, TX 78704

STRUCTURAL ENGINEER
LEAP STRUCTURES
1023 SPRINGDALE RD. BLDG. 7, STE E
AUSTIN, TX 78721

CIVIL ENGINEER
DUNAWAY ASSOCIATES, L.P.
5707 SOUTHWEST PARKWAY
BLDG 2, STE 250
AUSTIN, TEXAS 78735

MEP ENGINEER
POSITIVE ENERGY
STUDIO LUMINA

LEED CONSULTANT
STUDIO B
611 WEST FIFTEENTH STREET
AUSTIN, TEXAS 78701

DESIGN NAME
HISTORIC REVIEW

ISSUE DATE
3/23/20

DRAWN BY
HM

REVISIONS

CONTRACTOR NOTES:

Contractor and Subcontractors are responsible for confirming and correcting dimensions at the job site. The Architect is not responsible for construction means, methods, techniques, sequences or procedures, or for safety precautions and programs related to the project. Contractor, Subcontractor, and all Subcontractors are responsible for local code compliance.

COPYRIGHT:

©2021 Mell Lawrence Architects
All rights reserved. All plans, designs, drawings, plans and specifications are the property of Mell Lawrence Architects. Purchasing rights are granted and limited to a one-time use to construct a single project on the site as indicated on the attached site plan, and are limited specifically to such project. The use or reproduction of these plans concerning any other construction is strictly prohibited without the written permission of Mell Lawrence Architects.

RESERVED COA

WATERFRONT OVERLAY NOTES

A. NORTH ELEVATIONS FACE WATERFRONT.
B. GLAZING: 25-2-721 (E) (1)
ALL GLAZING TO BE CLEAR (NO MIRRORING GLASS)
C. TRASH ENCLOSURES: 25-2-721 (G)
TRASH RECEPTACLES, AIR CONDITIONING OR HEATING EQUIPMENT, UTILITY METERS, LOADING AREAS, AND EXTERNAL STORAGE TO BE SCREENED FROM PUBLIC VIEW.

D. ENTRIES: LDC SUBCHAPTER E 2.8.4
ALL BUILDING ENTRIES ARE PROTECTED BY BUILDING EAVES, STEEL PLATE AWNINGS, OR PORCH ROOFS AS NOTED

SHEET TITLE
AUXILIARY BUILDING -
EXTERIOR ELEVATIONS

Aa-201

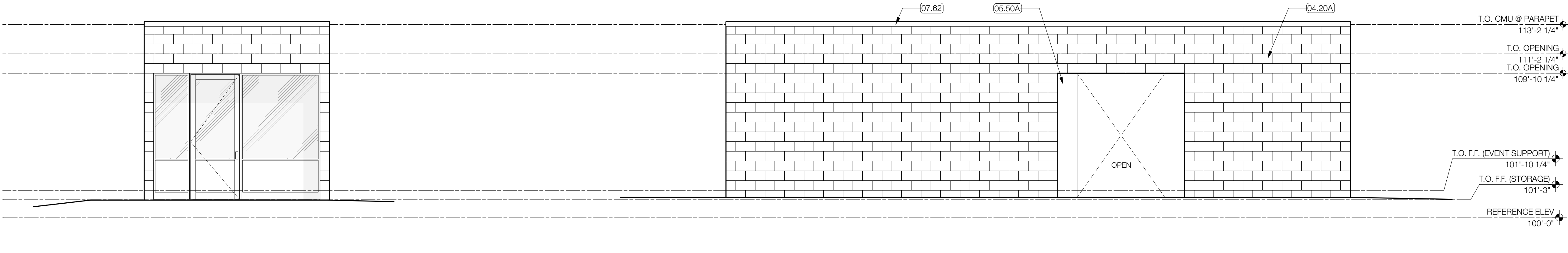

3 SOUTH ELEVATION - STORAGE BUILDING
Scale: 1/4" = 1'-0" SEE DWG 1 FOR ITEMS NOT NOTED

4 EAST ELEVATION - STORAGE BUILDING
Scale: 1/4" = 1'-0" SEE DWG 1 FOR ITEMS NOT NOTED

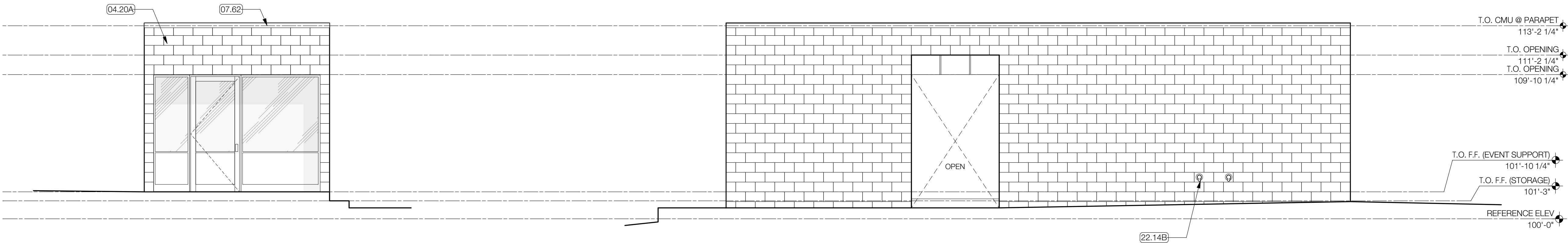

1 NORTH ELEVATION - STORAGE BUILDING
Scale: 1/4" = 1'-0"

2 WEST ELEVATION - STORAGE BUILDING
Scale: 1/4" = 1'-0" SEE DWG 1 FOR ITEMS NOT NOTED

- KEYNOTE LEGEND**
- 03.01B EXPOSED CONCRETE CURB
 - 03.35A EXPOSED CONCRETE
 - 03.35B EXPOSED CONCRETE SLAB
 - 03.35C EXPOSED CONCRETE CURB
 - 04.20A CMU WALL
 - 04.20B CMU LINTEL
 - 04.21A BRICK, RUNNING BOND
 - 04.21B BRICK, SOLDIER COURSE
 - 04.21C BRICK, SILL COURSE
 - 04.40A LIMESTONE FABRICATION
 - 04.40B RIVER ROCK
 - 04.57 MASONRY FIREPLACE
 - 05.12 STRUCTURAL STEEL
 - 05.50A STEEL PLATE
 - 05.50B STEEL PLATE AWNING
 - 05.50C STEEL FLOOR GRATE
 - 05.50D DRILL STEM PIPE TRELLIS
 - 05.50E STEEL FLOOR GRATE
 - 05.70A ORNAMENTAL METAL
 - 05.70B STEEL WEBNET
 - 06.01A RESTORED WOOD COLUMNS
 - 06.01B RESTORED WOOD LANTERN
 - 06.01C RESTORED TIMBER FRAMING
 - 06.01D RESTORED WOOD FRIEZE BD.
 - 06.01E NEW TIMBER TRELLIS
 - 06.01F RESTORED WOOD VENT
 - 06.11A EXPOSED WOOD FRAMING, SSD.
 - 06.11B PTD. WD PURLIN
 - 06.15 2x DECKING
 - 06.40A BEADBOARD PANEL
 - 06.40B PTD. WD. PANEL
 - 06.40C PTD. WD. SILL & APRON
 - 06.40D PTD. WD. CASING
 - 06.40E T&G WOOD BOARDS
 - 06.40F PTD. CROWN MOULDING TYPE A
 - 06.41B WOOD CASEWORK
 - 06.41C WOOD CASEWORK
 - 07.20 NEW BOARD INSULATION
 - 07.22 TAPERED ROOF INSULATION
 - 07.25 NEW VAPOR RETARDER
 - 07.32A CLAY TILE ROOF
 - 07.32B CLAY TILE HIP TRIM
 - 07.54 SINGLE-PLY ROOF MEMBRANE
 - 07.62 FLASHING
 - 07.62E CUSTOM FLASHING
 - 07.70 GUTTER
 - 08.05 CRAWLSPACE ACCESS
 - 08.14 WOOD CLAD DOOR
 - 08.31 ATTIC ACCESS DOOR
 - 08.52 PTD WD WINDOW & SCREEN
 - 08.62 SKYLIGHT
 - 09.25 PLASTER
 - 09.29 PTD DRYWALL
 - 09.30 TILE
 - 09.64 WOOD FLOORING
 - 09.72 WALLPAPER
 - 11.40A REFRIDGERATOR
 - 11.40B HOT BOX
 - 11.40C FOOD PREP TABLE
 - 11.40D METAL SHELVING
 - 12.0 FURNISHINGS B.O.
 - 12.02 WOOD CASEWORK
 - 12.24 WINDOW TREATMENT
 - 12.90 BIKE RACK
 - 22.0 PLUMBING FIXTURE
 - 22.13 VENT PIPE
 - 22.14A DUAL OUTLET ROOF DRAIN
 - 22.14B ROOF DRAIN OUTLET
 - 22.47 DRINKING FOUNTAIN
 - 23.00 HVAC DEVICE
 - 26.02 ELECTRICAL PANEL
 - 32.01 WHEEL STOP
 - 32.02 RAIN GARDEN S.L.D.
 - 32.94 PLANTER BOX
 - 48.10 SOLAR PANEL & EQUIP.



CONTRACTOR NOTES:
Contractor and Subcontractors are responsible for confirming and correcting dimensions at the job site. The Architect is not responsible for contractor means, methods, techniques, sequences or procedures, or for safety precautions and programs related to the project. Contractor and all Subcontractors are responsible for local code compliance.

COPYRIGHT:
©2021 MLL Lawrence Architects
All rights reserved. All ideas, designs, drawings, plans and specifications are the property of MLL Lawrence Architects. Purchaser's rights are confined and limited to a one-time use to construct a single project on the site as indicated on the attached site plan, and are limited specifically to such property. The use or reproduction of these plans concerning any other construction is strictly prohibited without the written permission of MLL Lawrence Architects.

WATERFRONT OVERLAY NOTES

A. NORTH ELEVATIONS FACE WATERFRONT.

B. GLAZING: 25-2-721 (E) (1)

ALL GLAZING TO BE CLEAR (NO MIRRORING GLASS)

C. TRASH ENCLOSURES: 25-2-721 (G)

TRASH RECEPTACLES, AIR CONDITIONING OR HEATING EQUIPMENT, UTILITY METERS, LOADING AREAS, AND EXTERNAL STORAGE TO BE SCREENED FROM PUBLIC VIEW.

D. ENTRIES: LDC SUBCHAPTER E 2.8.4

ALL BUILDING ENTRIES ARE PROTECTED BY BUILDING EAVES, STEEL PLATE AWNINGS, OR PORCH ROOFS AS NOTED

03.001B	EXPOSED CONCRETE CURB
03.35A	EXPOSED CONCRETE
03.35B	EXPOSED CONCRETE SLAB
03.35C	EXPOSED CONCRETE CURB
04.20A	CMU WALL
04.20B	CMU LINTEL
04.21A	BRICK, RUNNING BOND
04.21B	BRICK, SOLDIER COURSE
04.21C	BRICK, SILL COURSE
04.40A	LIMESTONE FABRICATION
04.40B	RIVER ROCK
04.57	MASONRY FIREPLACE
05.12	STRUCTURAL STEEL
05.50A	STEEL PLATE
05.50B	STEEL PLATE AWNING
05.50C	STEEL FLOOR GRATE
05.50D	DRILL STEM PIPE TRELLIS
05.50E	STEEL FLOOR GRATE
05.70A	ORNAMENTAL METAL
05.70B	STEEL WIREMESH
06.01A	RESTORED WOOD CLUMPS
06.01B	RESTORED WOOD LANTERN
06.01C	RESTORED TIMBER FRAMING
06.01D	RESTORED WOOD FRIEZE BD.
06.01E	NEW TIMBER TRELLIS
06.01F	RESTORED WOOD VENT
06.11A	EXPOSED WOOD FRAMING, SSD
06.11B	PTD. WD PURLIN
06.15	2x DECKING
06.40A	BEADBOARD PANEL
06.40B	PTD. WD. PANEL
06.40C	PTD. WD. SILL & APRON
06.40D	PTD. WD. CASING
06.40E	T&G WOOD BOARDS
06.40F	PTD. CROWN MOLDLING TYPE A
06.41B	WOOD CASEWORK
06.41C	WOOD CASEWORK
07.20	NEW BOARD INSULATION
07.22	TAPERED ROOF INSULATION
07.25	NEW VAPOR RETARDER
07.32A	CLAY TILE ROOF
07.32B	CLAY TILE HIP TRIM
07.62	SINGLE-PLY ROOF MEMBRANE
07.62E	FLASHING
07.62E	CUSTOM FLASHING
07.70	GUTTER
08.05	CRAWLSPACE ACCESS
08.14	WOOD CLAD DOOR
08.31	ATTIC ACCESS DOOR
08.52	PTD WD WINDOW & SCREEN
08.62	SKYLIGHT
09.25	PLASTER
09.29	PTD DRYWALL
09.30	TILE
09.64	WOOD FLOORING
09.72	WALLPAPER
11.40A	REFRIDGERATOR
11.40B	HOT BOX
11.40C	FOOD PREP TABLE
11.40D	METAL SHELVING
12.0	FURNISHINGS B.O.
12.02	WOOD CASEWORK
12.24	WINDOW TREATMENT
12.30	BIKE RACK
22.1	UMBRELLA FIXTURE
22.13	VENT PIPE
22.14A	DUAL OUTLET ROOF DRAIN
22.14B	ROOF DRAIN OUTLET
22.47	DRINKING FOUNTAIN
23.00	HVAC DEVICE
26.02	ELECTRICAL PANEL
32.01	WHEEL STOP
32.02	RAIN GARDEN S.L.D.
32.94	PLANTER BOX
48.10	SOLAR PANEL & EQUIP.

1. WINDOWS:
ALL WINDOWS TO BE REPLACED
2. FRAMING:
EXTERIOR FRAMING, & DIAGONAL SHEATHING
THAT IS SUITABLE FOR NEW WORK TO REMAIN
3. CEILING RAFTERS:
EXISTING CEILING FRAMING TO BE REMOVED
FOR SALVAGE & BE REPLACED WITH NEW
FRAMING
4. FLOOR SHEATHING:
VERIFY SHEATHING FOR LEVEL AND REPLACE
ANY WATER DAMAGED SHEATHING

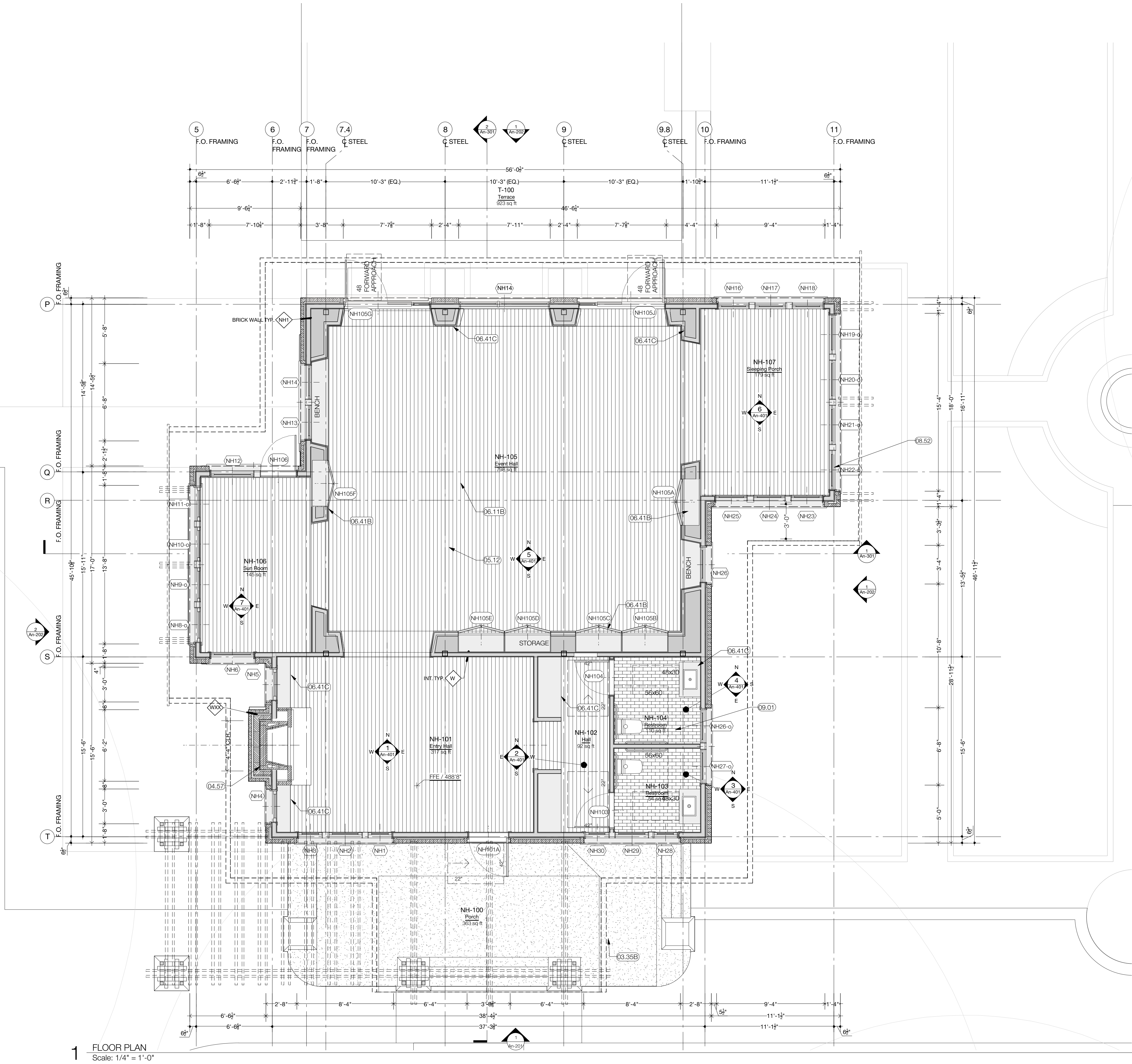

1 FLOOR PLAN
Scale: 1/4" = 1'-0"

- KEYNOTE LEGEND**
- 03.01B EXPOSED CONCRETE CURB
 - 03.35A EXPOSED CONCRETE
 - 03.35B EXPOSED CONCRETE SLAB
 - 03.35C EXPOSED CONCRETE CURB
 - 04.20A CMU WALL
 - 04.20B CMU LINTEL
 - 04.21A BRICK, RUNNING BOND
 - 04.21B BRICK, SOLDIER COURSE
 - 04.21C BRICK, SILL COURSE
 - 04.40A LIMESTONE FABRICATION
 - 04.40B RIVER ROCK
 - 04.57 MASONRY FIREPLACE
 - 05.12 STRUCTURAL STEEL
 - 05.50A STEEL PLATE
 - 05.50B STEEL PLATE AWNING
 - 05.50C STEEL FLOOR GRATE
 - 05.50D DRILL STEM PIPE TRELLIS
 - 05.50E STEEL FLOOR GRATE
 - 05.50F ORNAMENTAL METAL
 - 05.70B STEEL WEBNET
 - 06.01A RESTORED WOOD COLUMNS
 - 06.01B RESTORED WOOD LANTERN
 - 06.01C RESTORED TIMBER FRAMING
 - 06.01D RESTORED WOOD FRIEZE BD.
 - 06.01E NEW TIMBER TRELLIS
 - 06.01F RESTORED WOOD VENT
 - 06.11A EXPOSED WOOD FRAMING, SSD.
 - 06.11B PTD. WID PURLIN
 - 06.15 2x DECKING
 - 06.40A BEADBOARD PANEL
 - 06.40B PTD. WID. PANEL
 - 06.40C PTD. WID. SILL & APRON
 - 06.40D PTD. WID. CASING
 - 06.40E T&G WOOD BOARDS
 - 06.40F PTD. CROWN MOULDING TYPE A
 - 06.41B WOOD CASEWORK
 - 06.41C WOOD CASEWORK
 - 07.20 NEW BOARD INSULATION
 - 07.22 TAPERED ROOF INSULATION
 - 07.25 NEW VAPOR RETARDER
 - 07.32A CLAY TILE ROOF
 - 07.32B CLAY TILE HIP TRIM
 - 07.54 SINGLE-PLY ROOF MEMBRANE
 - 07.62 FLASHING
 - 07.62E CUSTOM FLASHING
 - 07.70 GUTTER
 - 08.05 CRAWLSPACE ACCESS
 - 08.14 WOOD CLAD DOOR
 - 08.31 ATTIC ACCESS DOOR
 - 08.52 PTD WID WINDOW & SCREEN
 - 08.62 SKYLIGHT
 - 09.25 PLASTER
 - 09.29 PTD DRYWALL
 - 09.30 TILE
 - 09.64 WOOD FLOORING
 - 09.72 WALLPAPER
 - 11.40A REFRIDGERATOR
 - 11.40B HOT BOX
 - 11.40C FOOD PREP TABLE
 - 11.40D METAL SHELVING
 - 12.0 FURNISHINGS B.O.
 - 12.02 WOOD CASEWORK
 - 12.24 WINDOW TREATMENT
 - 12.90 BIKE RACK
 - 22.0 PLUMBING FIXTURE
 - 22.13 VENT PIPE
 - 22.14A DUAL OUTLET ROOF DRAIN
 - 22.14B ROOF DRAIN OUTLET
 - 22.47 DRINKING FOUNTAIN
 - 23.00 HVAC DEVICE
 - 26.02 ELECTRICAL PANEL
 - 32.01 WHEEL STOP
 - 32.02 RAIN GARDEN S.L.D.
 - 32.94 PLANTER BOX
 - 48.10 SOLAR PANEL & EQUIP.

- SHEET NOTES**
- CONSTRUCTION TYPE:
TYPE VB
 - OCCUPANCY:
SEE G02
 - FIRE & SMOKE ALARM SYSTEM:
AUTOMATIC FIRE ALARMS REQUIRED PER NFPA 13

THE NORWOOD
HOUSE
1012 EDGECLIFF TERRACE,
AUSTIN, TX 78704



MELL LAWRENCE
ARCHITECTS
913 W. Gibson St.
Austin, TX 78704
512. 441.4669



3/23/20
PROJECT TEAM
THE NORWOOD PARK FOUNDATION, INC.
P.O. BOX 5682
AUSTIN, TX 78763-5682

OWNER:
CITY OF AUSTIN
ARCHITECT:
MELL LAWRENCE ARCHITECTS
913 W. GIBSON ST
AUSTIN, TX 78704

LANDSCAPE ARCHITECT:
CAMPBELL LANDSCAPE ARCHITECTURE
608 MONROE STREET, UNIT D
AUSTIN, TX 78704

STRUCTURAL ENGINEER:
LEAH STRUCTURES
1023 SPRINGDALE RD. BLDG. 7, STE E
AUSTIN, TX 78721

CIVIL ENGINEER:
DUNAWAY ASSOCIATES, L.P.
5707 SOUTHWEST PARKWAY
BLDG 2, STE 250
AUSTIN, TEXAS 78735

MFP ENGINEER:
POSITIVE ENERGY
LIGHTING DESIGN:
STUDIO LUMINA

LEED CONSULTANT:
STUDIO8
611 WEST FIFTEENTH STREET
AUSTIN, TEXAS 78701

CSU NAME:
HISTORIC REVIEW

ISSUE DATE:
3/23/20

DRAWN BY:
HM

REVISIONS:

CONTRACTOR NOTES:
Contractor and Subcontractors are responsible for confirming and
completing all details. The Architect is not
responsible for construction means, methods, techniques,
sequences or procedures, or for safety precautions and programs
related to the project. Contractor, Contractor and all
Subcontractors are responsible for local code compliance.

COPYRIGHT:
©2020 Mell Lawrence Architects
All rights reserved. All ideas, designs, drawings, plans and
specifications are the property of Mell Lawrence Architects.
Unauthorized use is prohibited and limited to a one-time use to
conduct a single project on the site as indicated on the attached
site plan and use is limited to that project only. The owner
reproduction of these plans concerning any other construction is
strictly prohibited without the written permission of Mell Lawrence
Architects.

RESERVED COA:

SHEET TITLE:
NORWOOD HOUSE
FIRST FLOOR PLAN

An-101

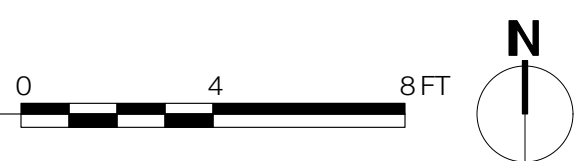

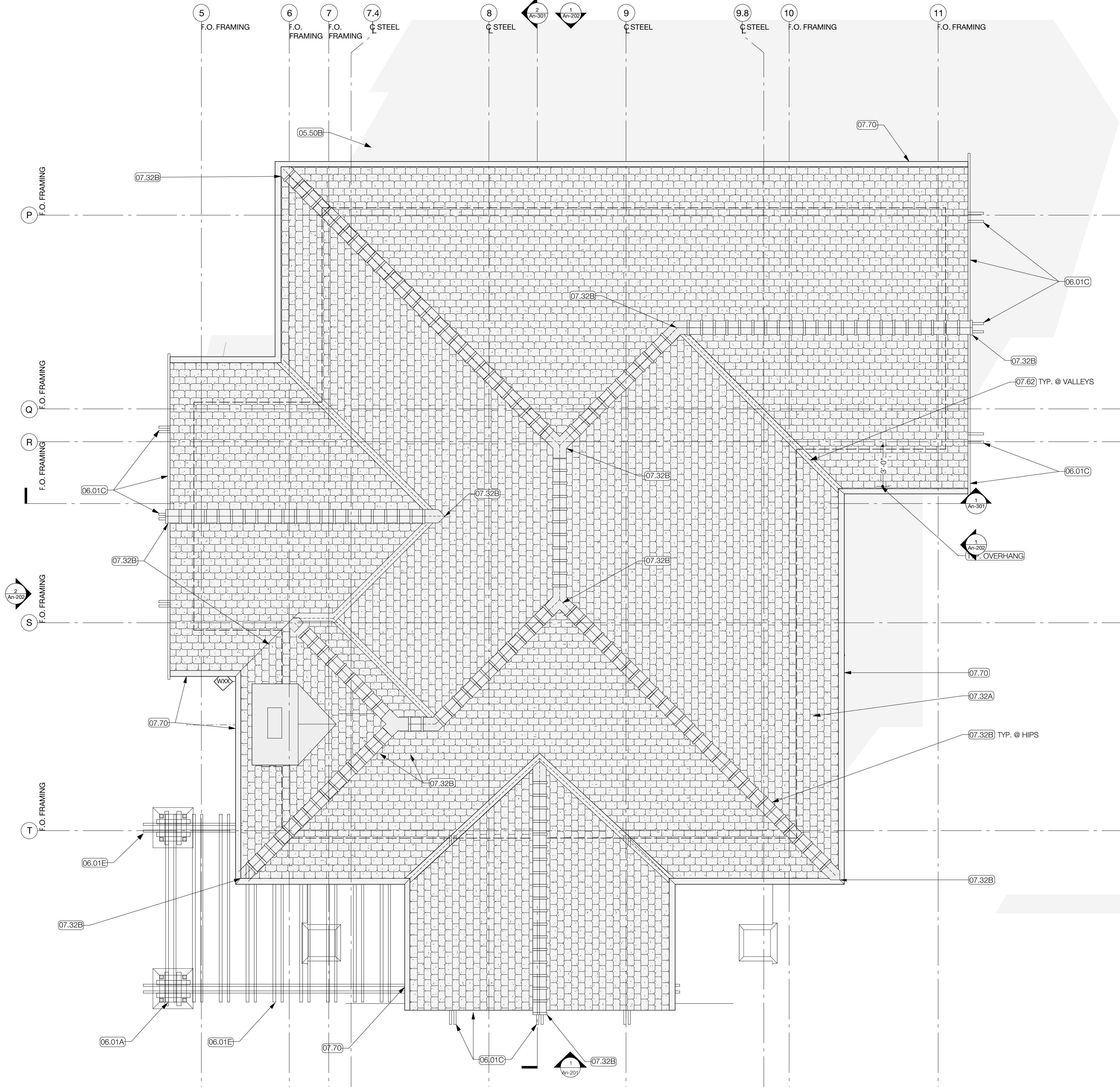

- KEYNOTE LEGEND**
- 03.01B EXPOSED CONCRETE CURB
 - 03.35A EXPOSED CONCRETE
 - 03.35B EXPOSED CONCRETE SLAB
 - 03.35C EXPOSED CONCRETE CURB
 - 04.20A CMU WALL
 - 04.20B CMU LINTEL
 - 04.21A BRICK, RUNNING BOND
 - 04.21B BRICK, SOLDIER COURSE
 - 04.21C BRICK, SILL COURSE
 - 04.40A LIMESTONE FABRICATION
 - 04.40B RIVER ROCK
 - 04.57 MASONRY FIREPLACE
 - 05.12 STRUCTURAL STEEL
 - 05.50A STEEL PLATE
 - 05.50B STEEL PLATE AWNING
 - 05.50C STEEL FLOOR GRATE
 - 05.50D DRILL STEM PIPE TRELLIS
 - 05.50E STEEL FLOOR GRATE
 - 05.70A ORNAMENTAL METAL
 - 05.70B STEEL WEBNET
 - 06.01A RESTORED WOOD COLUMNS
 - 06.01B RESTORED WOOD LANTERN
 - 06.01C RESTORED TIMBER FRAMING
 - 06.01D RESTORED WOOD FRIEZE BD.
 - 06.01E NEW TIMBER TRELLIS
 - 06.01F RESTORED WOOD VENT
 - 06.11A EXPOSED WOOD FRAMING, SSD.
 - 06.11B PTD. WD PURLIN
 - 06.15 2x DECKING
 - 06.40A BEADBOARD PANEL
 - 06.40B PTD. WD. PANEL
 - 06.40C PTD. WD. SILL & APRON
 - 06.40D PTD. WD. CASING
 - 06.40E T&G WOOD BOARDS
 - 06.40F PTD. CROWN MOULDING TYPE A
 - 06.41B WOOD CASEWORK
 - 06.41C WOOD CASEWORK
 - 07.20 NEW BOARD INSULATION
 - 07.22 TAPERED ROOF INSULATION
 - 07.25 NEW VAPOR RETARDER
 - 07.32A CLAY TILE ROOF
 - 07.32B CLAY TILE HIP TRIM
 - 07.32C SINGLE-PLY ROOF MEMBRANE
 - 07.62 FLASHING
 - 07.62E CUSTOM FLASHING
 - 07.70 GUTTER
 - 08.05 CRAWLSPACE ACCESS
 - 08.14 WOOD CLAD DOOR
 - 08.31 ATTIC ACCESS DOOR
 - 08.52 PTD WD WINDOW & SCREEN
 - 08.62 SKYLIGHT
 - 09.25 PLASTER
 - 09.29 PTD DRYWALL
 - 09.30 TILE
 - 09.64 WOOD FLOORING
 - 09.72 WALLPAPER
 - 11.40A REFRIDGERATOR
 - 11.40B HOT BOX
 - 11.40C FOOD PREP TABLE
 - 11.40D METAL SHELVING
 - 12.0 FURNISHINGS B.O.
 - 12.02 WOOD CASEWORK
 - 12.24 WINDOW TREATMENT
 - 12.90 BIKE RACK
 - 22.0 PLUMBING FIXTURE
 - 22.13 VENT PIPE
 - 22.14A DUAL OUTLET ROOF DRAIN
 - 22.14B ROOF DRAIN OUTLET
 - 22.47 DRINKING FOUNTAIN
 - 23.00 HVAC DEVICE
 - 26.02 ELECTRICAL PANEL
 - 32.01 WHEEL STOP
 - 32.02 RAIN GARDEN S.L.D.
 - 32.94 PLANTER BOX
 - 48.10 SOLAR PANEL & EQUIP.

THE NORWOOD HOUSE
1012 EDGECLIFF TERRACE,
AUSTIN, TX 78704

NORWOOD PARK FOUNDATION

MELL LAWRENCE ARCHITECTS
913 W. Gibson St.
Austin, TX 78704
512. 441.4669

REGISTERED ARCHITECT
STATE OF TEXAS
10322
Mell Lawrence

3/23/20
PROJECT TEAM

THE NORWOOD PARK FOUNDATION, INC.
P.O. BOX 5682
AUSTIN, TX 78763 5682

OWNER:
CITY OF AUSTIN

ARCHITECT:
MELL LAWRENCE ARCHITECTS
913 W. GIBSON ST
AUSTIN, TX 78704

LANDSCAPE ARCHITECT:
CAMPBELL LANDSCAPE ARCHITECTURE
608 MONROE STREET, UNIT D
AUSTIN, TX 78704

STRUCTURAL ENGINEER:
LEAH STRUCTURES
1023 SPRINGDALE RD. BLDG. 7, STE E
AUSTIN, TX 78721

CIVIL ENGINEER:
DUNAWAY ASSOCIATES, L.P.
5707 SOUTHWEST PARKWAY
BLDG 2, STE 250
AUSTIN, TEXAS 78735

MEP ENGINEER:
POSITIVE ENERGY

LIGHTING DESIGN:
STUDIO LUMINA

LEED CONSULTANT:
STUDIO8
611 WEST FIFTEENTH STREET
AUSTIN, TEXAS 78701

ISSUE NAME:
HISTORIC REVIEW

ISSUE DATE:
3/23/20

DRAWN BY:
HIM

REVISIONS:

CONTRACTOR NOTES:
Contractor and Subcontractors are responsible for confirming and correcting dimensions at the job site. The Architect is not responsible for construction means, methods, techniques, sequences or procedures, or for safety precautions and programs related to the project. Contractor, Contractor and all Subcontractors are responsible for local code compliance.

COPYRIGHT:
©2019 Mell Lawrence Architects
All rights reserved. All ideas, designs, drawings, plans and specifications are the property of Mell Lawrence Architects. No portion of this drawing may be reproduced, stored in a retrieval system, or transmitted in any form or by any means, electronic, mechanical, photocopying, recording, or by any information storage and retrieval system, without the prior written permission of Mell Lawrence Architects.

RESERVED COA

SHEET TITLE:
NORWOOD HOUSE
ROOF PLAN

An-104

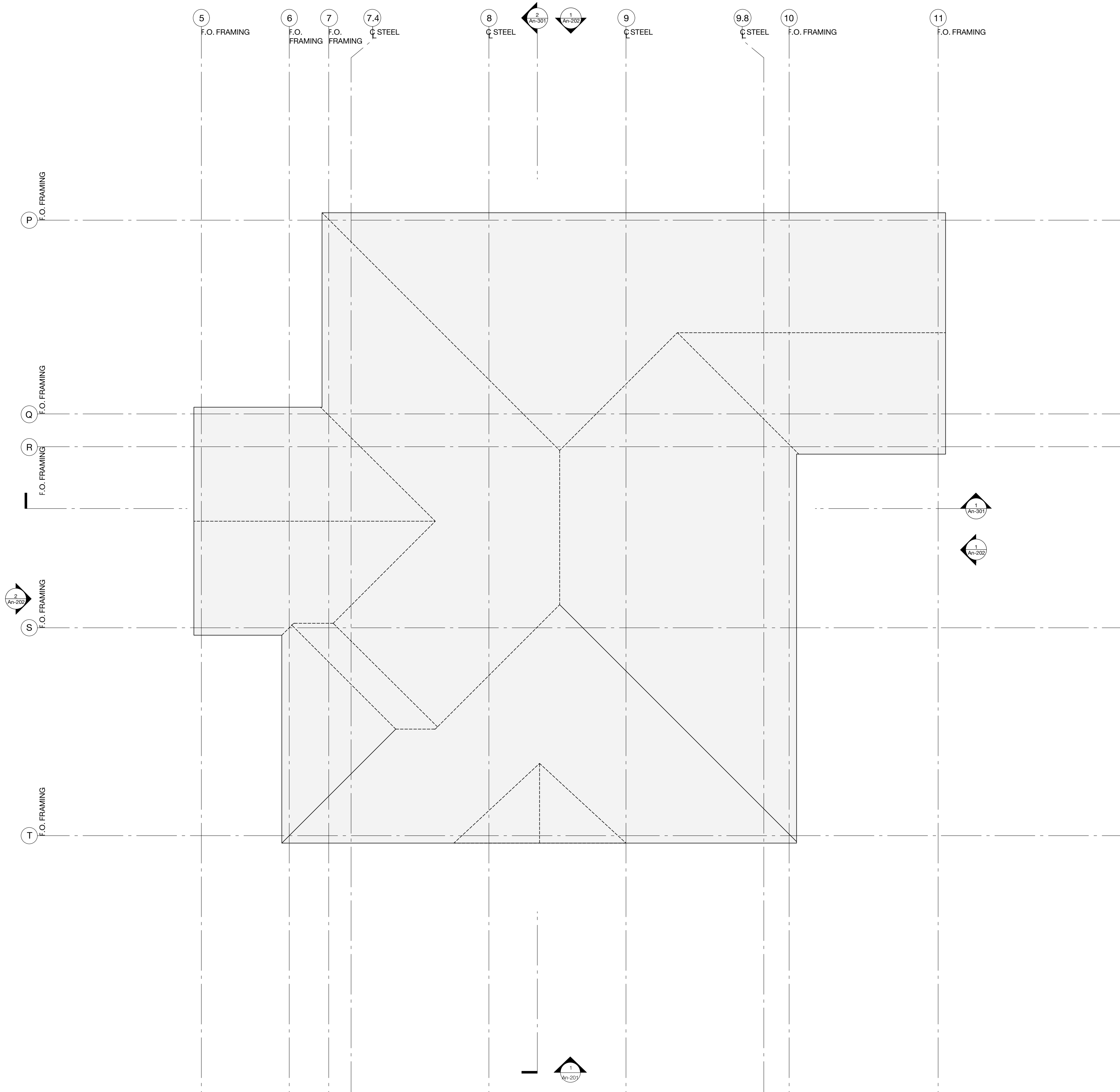

KEYNOTE LEGEND	
03.01B	EXPOSED CONCRETE CURB
03.35A	EXPOSED CONCRETE
03.35B	EXPOSED CONCRETE SLAB
03.35C	EXPOSED CONCRETE CURB
04.20A	CMU WALL
04.20B	CMU LINTEL
04.21A	BRICK, RUNNING BOND
04.21B	BRICK, SOLDIER COURSE
04.21C	BRICK, SILL COURSE
04.40A	LIMESTONE FABRICATION
04.40B	RIVER ROCK
04.57	MASONRY FIREPLACE
05.12	STRUCTURAL STEEL
05.50A	STEEL PLATE
05.50B	STEEL PLATE AWNING
05.50C	STEEL FLOOR GHATE
05.50D	DRILL STEM PIPE TRELLIS
05.50E	STEEL FLOOR GRATE
05.70A	ORNAMENTAL METAL
05.70B	STEEL WEBNET
06.01A	RESTORED WOOD COLUMNS
06.01B	RESTORED WOOD LANTERN
06.01C	RESTORED TIMBER FRAMING
06.01D	RESTORED WOOD FRIEZE BD.
06.01E	NEW TIMBER TRELLIS
06.01F	RESTORED WOOD VENT
06.11A	EXPOSED WOOD FRAMING, SSD.
06.11B	PTD. WID PURLIN
06.15	2x DECKING
06.40A	BEADBOARD PANEL
06.40B	PTD. WID. PANEL
06.40C	PTD. WID. SILL & APRON
06.40D	PTD. WID. CASING
06.40E	T&G WOOD BOARDS
06.40F	PTD. CROWN MOULDING TYPE A
06.41B	WOOD CASEWORK
06.41C	WOOD CASEWORK
07.20	NEW BOARD INSULATION
07.22	TAPERED ROOF INSULATION
07.25	NEW VAPOR RETARDER
07.32A	CLAY TILE ROOF
07.32B	CLAY TILE HIP TRIM
07.54	SINGLE-PLY ROOF MEMBRANE
07.62	FLASHING
07.62E	CUSTOM FLASHING
07.70	GUTTER
08.05	CRAWLSPACE ACCESS
08.14	WOOD CLAD DOOR
08.31	ATTIC ACCESS DOOR
08.52	PTD WID WINDOW & SCREEN
08.62	SKYLIGHT
09.25	PLASTER
09.29	PTD DRYWALL
09.30	TILE
09.64	WOOD FLOORING
09.72	WALLPAPER
11.40A	REFRIGERATOR
11.40B	HOT BOX
11.40C	FOOD PREP TABLE
11.40D	METAL SHELVING
12.0	FURNISHINGS B.O.
12.02	WOOD CASEWORK
12.24	WINDOW TREATMENT
12.90	BIKE RACK
22.0	PLUMBING FIXTURE
22.13	VENT PIPE
22.14A	DUAL OUTLET ROOF DRAIN
22.14B	ROOF DRAIN OUTLET
22.47	DRINKING FOUNTAIN
23.00	HVAC DEVICE
26.02	ELECTRICAL PANEL
32.01	WHEEL STOP
32.02	RAIN GARDEN S.L.D.
32.94	PLANTER BOX
48.10	SOLAR PANEL & EQUIP.

THE NORWOOD HOUSE

1012 EDGECLIFF TERRACE,
AUSTIN, TX 78704



NORWOOD PARK FOUNDATION

MELL LAWRENCE ARCHITECTS

913 W. Gibson St.
Austin, TX 78704
512. 441.4669



REGISTERED ARCHITECT
STATE OF TEXAS
10292
M. Lawrence

3/23/20
PROJECT TEAM

CLIENT
THE NORWOOD PARK FOUNDATION, INC.
P.O. BOX 5682
AUSTIN, TX 78769-5682

OWNER
CITY OF AUSTIN

ARCHITECT
MELL LAWRENCE ARCHITECTS
913 W. GIBSON ST
AUSTIN, TX 78704

LANDSCAPE ARCHITECT
CAMPBELL LANDSCAPE ARCHITECTURE
608 MONROE STREET, UNIT D
AUSTIN, TX 78704

STRUCTURAL ENGINEER
LEAH STRUCTURES
1023 SPRINGDALE RD. BLDG. 7, STE E
AUSTIN, TX 78721

CIVIL ENGINEER
DUNAWAY ASSOCIATES, L.P.
5707 SOUTHWEST PARKWAY
BLDG 2, STE 250
AUSTIN, TEXAS 78735

MEP ENGINEER
POSITIVE ENERGY

LIGHTING DESIGN
STUDIO LUMINA

LEED CONSULTANT
STUDIOS
611 WEST FIFTEENTH STREET
AUSTIN, TEXAS 78701

ISSUE NAME
HISTORIC REVIEW

ISSUE DATE
3/23/20

DRAWN BY
H.M., M.M.

REVISIONS

CONTRACTOR NOTES:
Contractor and Subcontractors are responsible for confirming and correcting dimensions at the job site. The Architect is not responsible for construction means, methods, techniques, sequences or procedures, or for safety precautions and programs related to the project. Contractor, Contractor and all Subcontractors are responsible for local code compliance.

COPYRIGHT:
©2019 M. Lawrence Architects
All rights reserved. All ideas, designs, drawings, plans and specifications are the property of M. Lawrence Architects. Purchaser's rights are conditional and limited to a one-time use to construct a single project on the site as indicated on the attached site plan, and use is limited solely to such property. The use or reproduction of these plans concerning any other construction is strictly prohibited without the written permission of M. Lawrence Architects.

RESERVED COA

SHEET TITLE
NORWOOD HOUSE
EXISTING ROOF PLAN

An-105

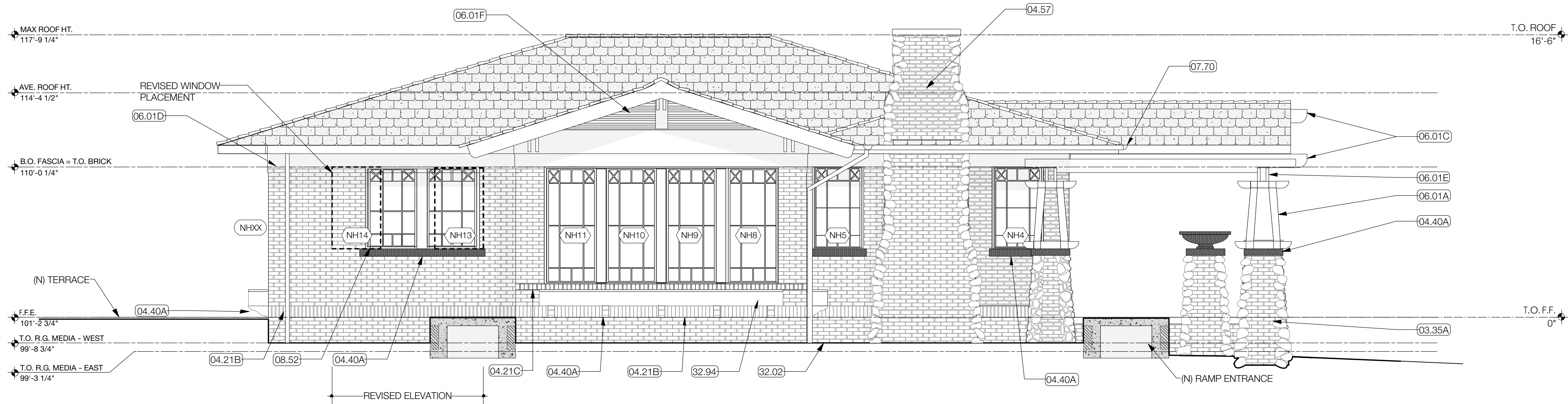

2 WEST ELEVATION - HOUSE
Scale: 1/4" = 1'-0"

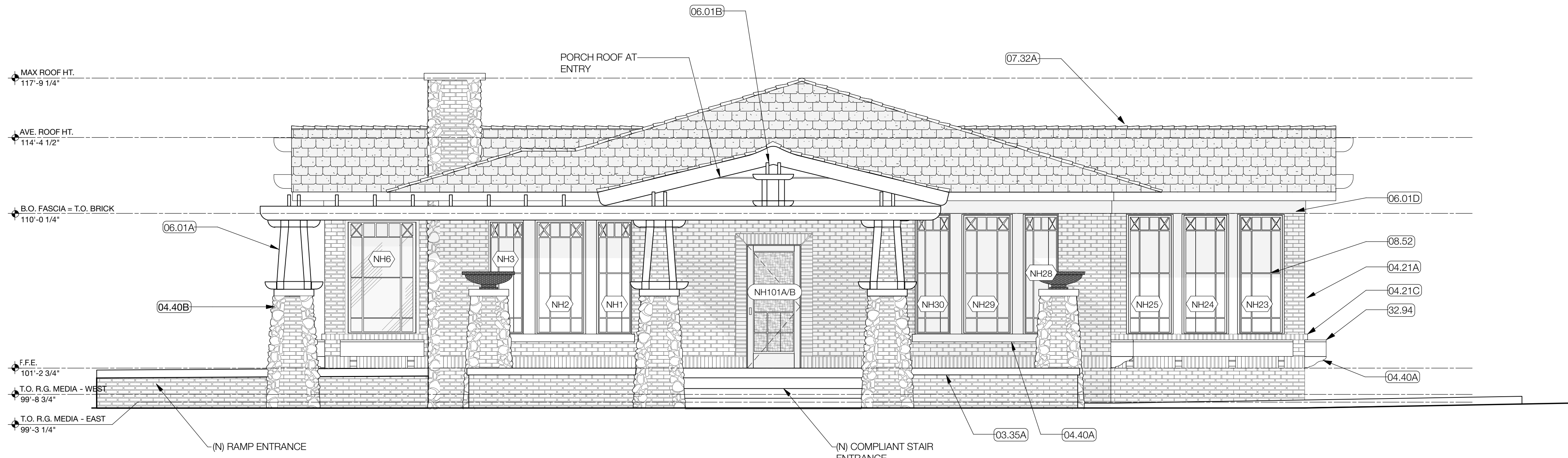

1 SOUTH ELEVATION - HOUSE
Scale: 1/4" = 1'-0"

KEYNOTE LEGEND

03.01B	EXPOSED CONCRETE CURB
03.35A	EXPOSED CONCRETE
03.35B	EXPOSED CONCRETE SLAB
03.35C	EXPOSED CONCRETE CURB
04.20A	CMU WALL
04.20B	CMU LINTEL
04.21A	BRICK, RUNNING BOND
04.21B	BRICK, SOLDIER COURSE
04.21C	BRICK, SILL COURSE
04.40A	LIMESTONE FABRICATION
04.40B	RIVER ROCK
04.57	MASONRY FIREPLACE
05.12	STRUCTURAL STEEL
05.50A	STEEL PLATE
05.50B	STEEL PLATE AWNING
05.50C	STEEL FLOOR GHATE
05.50D	DRILL STEM PIPE TRELLIS
05.50E	STEEL FLOOR GRATE
05.70A	ORNAMENTAL METAL
05.70B	STEEL WEBNET
06.01A	RESTORED WOOD COLUMNS
06.01B	RESTORED WOOD LANTERN
06.01C	RESTORED TIMBER FRAMING
06.01D	RESTORED WOOD FRIEZE BD.
06.01E	NEW TIMBER TRELLIS
06.01F	RESTORED WOOD VENT
06.11A	EXPOSED WOOD FRAMING, SSD.
06.11B	PTD. WID PURLIN
06.15	2x DECKING
06.40A	BEADBOARD PANEL
06.40B	PTD. WID. PANEL
06.40C	PTD. WID. SILL & APRON
06.40D	PTD. WID. CASING
06.40E	T&G WOOD BOARDS
06.40F	PTD. CROWN MOULDING TYPE A
06.41B	WOOD CASEWORK
06.41C	WOOD CASEWORK
07.20	NEW BOARD INSULATION
07.22	TAPERED ROOF INSULATION
07.25	NEW VAPOR RETARDER
07.32A	CLAY TILE ROOF
07.32B	CLAY TILE HIP TRIM
07.54	SINGLE-PLY ROOF MEMBRANE
07.62	FLASHING
07.62E	CUSTOM FLASHING
07.70	GUTTER
08.05	CRAWLSPACE ACCESS
08.14	WOOD CLAD DOOR
08.31	ATTIC ACCESS DOOR
08.52	PTD WID WINDOW & SCREEN
08.62	SKYLIGHT
09.25	PLASTER
09.29	PTD DRYWALL
09.30	TILE
09.64	WOOD FLOORING
09.72	WALLPAPER
11.40A	REFRIGERATOR
11.40B	HOT BOX
11.40C	FOOD PREP TABLE
11.40D	METAL SHELVING
12.0	FURNISHINGS B.O.
12.02	WOOD CASEWORK
12.24	WINDOW TREATMENT
12.90	BIKE RACK
22.0	PLUMBING FIXTURE
22.13	VENT PIPE
22.14A	DUAL OUTLET ROOF DRAIN
22.14B	ROOF DRAIN OUTLET
22.47	DRINKING FOUNTAIN
23.00	HVAC DEVICE
26.02	ELECTRICAL PANEL
32.01	WHEEL STOP
32.02	RAIN GARDEN S.L.D.
32.94	PLANTER BOX
48.10	SOLAR PANEL & EQUIP.

WATERFRONT OVERLAY NOTES

- A. NORTH ELEVATIONS FACE WATERFRONT.
B. GLAZING: 25-2-721 (E) (1)
ALL GLAZING TO BE CLEAR (NO MIRRORING GLASS)
C. TRASH ENCLOSURES: 25-2-721 (G)
TRASH RECEPTACLES, AIR CONDITIONING OR HEATING EQUIPMENT, UTILITY METERS, LOADING AREAS, AND EXTERNAL STORAGE TO BE SCREENED FROM PUBLIC VIEW.
D. ENTRYS: LDC SUBCHAPTER E 2 & 4
ALL BUILDING ENTRYS ARE PROTECTED BY BUILDING EAVES, STEEL PLATE AWNINGS, OR PORCH ROOFS AS NOTED

THE NORWOOD HOUSE

1012 EDGECLIFF TERRACE,
AUSTIN, TX 78704



MELL LAWRENCE ARCHITECTS

913 W. Gibson St.
Austin, TX 78704
512. 441.4669



3/23/20
PROJECT TEAM

THE NORWOOD PARK FOUNDATION, INC.
P.O. BOX 5682
AUSTIN, TX 78769-5682

OWNER:
CITY OF AUSTIN

ARCHITECT:
MELL LAWRENCE ARCHITECTS
913 W. GIBSON ST
AUSTIN, TX 78704

LANDSCAPE ARCHITECT:
CAMPBELL LANDSCAPE ARCHITECTURE
608 MONROE STREET, UNIT D
AUSTIN, TX 78704

STRUCTURAL ENGINEER:
LEAH STRUCTURES
1023 SPRINGDALE RD. BLDG. 7, STE E
AUSTIN, TX 78721

CIVIL ENGINEER:
DUNAWAY ASSOCIATES, L.P.
5707 SOUTHWEST PARKWAY
BLDG 2, STE 250
AUSTIN, TEXAS 78735

MEP ENGINEER:
POSITIVE ENERGY
STUDIO LUMINA

LEED CONSULTANT:
STUDIOS
611 WEST FIFTEENTH STREET
AUSTIN, TEXAS 78701

ISSUE NAME:
HISTORIC REVIEW

ISSUE DATE:
3/23/20

DRAWN BY:
HM

REVISIONS:

CONTRACTOR NOTES:
Contractor and Subcontractors are responsible for confirming and correcting dimensions. The job site, the Architect is not responsible for contractor means, methods, techniques, sequences or procedures, or for safety precautions and programs related to the project. Contractor, Contractor and all Subcontractors are responsible for local code compliance.

COPYRIGHT:
©2019 Mell Lawrence Architects
All rights reserved. All ideas, designs, drawings, plans and specifications are the property of Mell Lawrence Architects. Numbers rights are conditional and limited to a one-time use to construct a single project on the site as indicated on the attached site plan, and use is limited to the project. The use or reproduction of these plans, drawings, or specifications without the written permission of Mell Lawrence Architects is prohibited.

RESERVED COA

SHEET TITLE:
NORWOOD HOUSE
EXTERIOR ELEVATIONS

3/23/20

3/23/20

3/23/20

3/23/20

3/23/20

3/23/20

3/23/20

3/23/20

3/23/20

3/23/20

3/23/20

3/23/20

3/23/20

3/23/20

03.001B	EXPOSED CONCRETE CURB
03.35A	EXPOSED CONCRETE
03.35B	EXPOSED CONCRETE SLAB
03.35C	EXPOSED CONCRETE CURB
04.20A	CMU WALL
04.20B	CMU LINTEL
04.21A	BRICK, RUNNING BOND
04.21B	BRICK, SOLDIER COURSE
04.21C	BRICK, SILL COURSE
04.40A	LIMESTONE FABRICATION
04.40B	RIVER ROCK
04.57	MASONRY FIREPLACE
05.12	STRUCTURAL STEEL
05.50A	STEEL PLATE
05.50B	STEEL PLATE AWNING
05.50C	STEEL FLOOR GRATE
05.50D	DRILL STEM PIPE TRELLIS
05.50E	STEEL FLOOR GRATE
05.70A	ORNAMENTAL METAL
05.70B	STEEL WEBNET
06.01A	RESTORED WOOD COLUMNS
06.01B	RESTORED WOOD LANTERN
06.01C	RESTORED TIMBER FRAMING
06.01D	RESTORED WOOD FRIEZE BD.
06.01E	NEW TIMBER TRELLIS
06.01F	RESTORED WOOD VENT
06.11A	EXPOSED WOOD FRAMING, SSD.
06.11B	PTD. WD PURLIN
06.15	2x DECKING
06.40A	BEADBOARD PANEL
06.40B	PTD. WD. PANEL
06.40C	PTD. WD. SILL & APRON
06.40D	PTD. WD. CASING
06.40E	T&G WOOD BOARDS
06.40F	PTD. CROWN MOLDING TYPE A
06.41B	WOOD CASEWORK
06.41C	WOOD CASEWORK
07.20	NEW BOARD INSULATION
07.22	TAPERED ROOF INSULATION
07.25	NEW VAPOR RETARDER
07.32A	CLAY TILE ROOF
07.32B	CLAY TILE HIP TRIM
07.54	SINGLE-PLY ROOF MEMBRANE
07.62	FLASHING
07.62E	CUSTOM FLASHING
07.70	GUTTER
08.05	CRAWLSPACE ACCESS
08.14	WOOD CLAD DOOR
08.31	ATTIC ACCESS DOOR
08.52	PTD WD WINDOW & SCREEN
08.62	SKYLIGHT
09.25	PLASTER
09.29	PTD DRYWALL
09.30	TILE
09.64	WOOD FLOORING
09.72	WALLPAPER
11.40A	REFRIGERATOR
11.40B	HOT BOX
11.40C	FOOD PREP TABLE
11.40D	METAL SHELVING
12.0	FURNISHINGS B.O.
12.02	WOOD CASEWORK
12.24	WINDOW TREATMENT
12.32	BACKSPLASH
22.0	PLUMBING FIXTURE
22.13	VENT PIPE
22.14A	DUAL OUTLET ROOF DRAIN
22.14B	ROOF DRAIN OUTLET
22.47	DRINKING FOUNTAIN
23.00	HVAC DEVICE
26.02	ELECTRICAL PANEL
32.01	WHEEL STOP
32.02	RAIN GARDEN S.L.D.
32.94	PLANTER BOX
48.10	SOLAR PANEL & EQUIP.

A. NORTH ELEVATIONS FACE WATERFRONT.

D.ENTRYS: LDC SUBCHAPTER E 2.8.4
ALL BUILDING ENTRYS ARE PROTECTED BY
BUILDING EAVES, STEEL PLATE AWNINGS, OR
PORCH ROOFS AS NOTED



1 SOUTH ELEVATION - HOUSE

Scale: 1/4" = 1'-0"

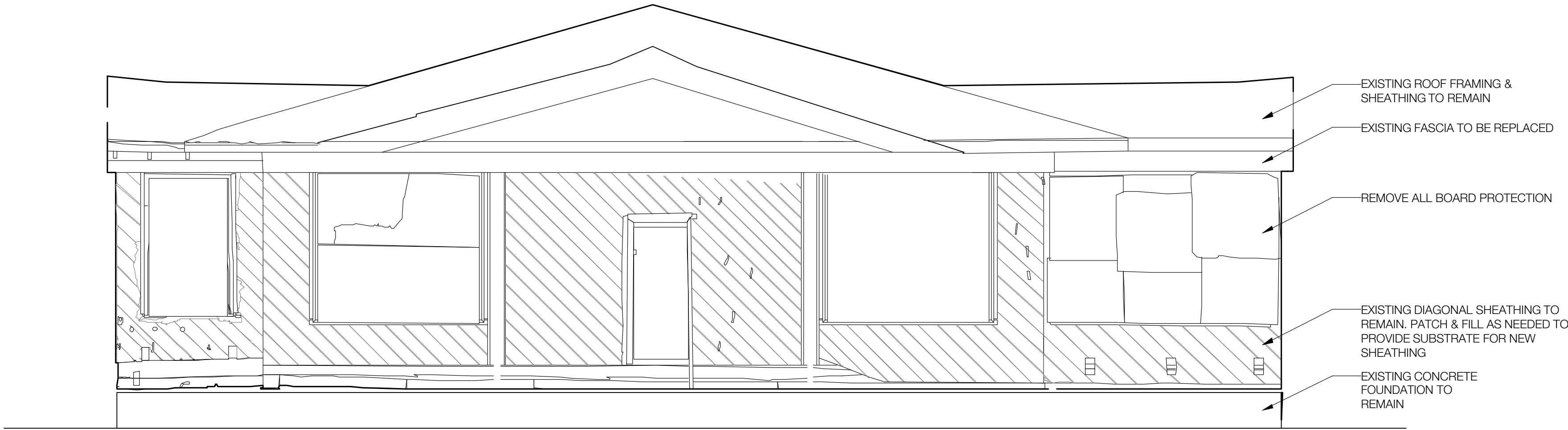

2 WEST ELEVATION - HOUSE

Scale: 1/4" = 1'-0"

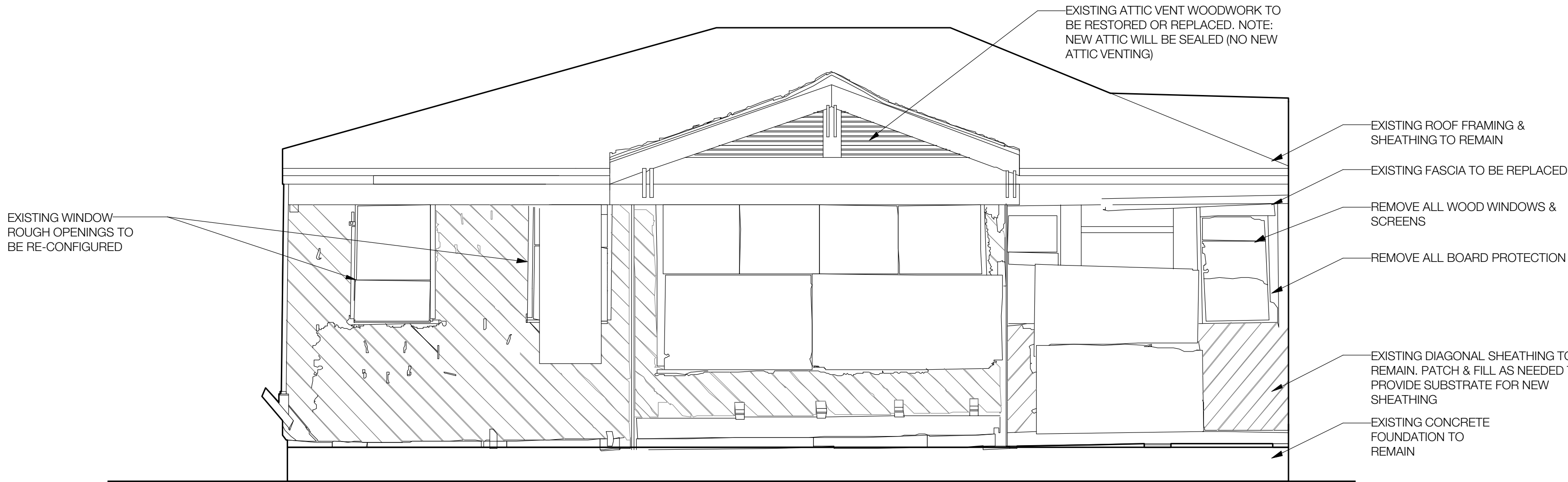

KEYNOTE LEGEND

03.01B	EXPOSED CONCRETE CURB
03.35A	EXPOSED CONCRETE
03.35B	EXPOSED CONCRETE SLAB
03.35C	EXPOSED CONCRETE CURB
04.20A	CMU WALL
04.20B	CMU LINTEL
04.21A	BRICK, RUNNING BOND
04.21B	BRICK, SOLDIER COURSE
04.21C	BRICK, SILL COURSE
04.40A	LIMESTONE FABRICATION
04.40B	RIVER ROCK
04.57	MASONRY FIREPLACE
05.12	STRUCTURAL STEEL
05.50A	STEEL PLATE
05.50B	STEEL PLATE AWNING
05.50C	STEEL FLOOR GRATE
05.50D	DRILL STEM PIPE TRELLIS
05.50E	STEEL FLOOR GRATE
05.70A	ORNAMENTAL METAL
05.70B	STEEL WEBNET
06.01A	RESTORED WOOD COLUMNS
06.01B	RESTORED WOOD LANTERN
06.01C	RESTORED TIMBER FRAMING
06.01D	RESTORED WOOD FRIEZE BD.
06.01E	NEW TIMBER TRELLIS
06.01F	RESTORED WOOD VENT
06.11A	EXPOSED WOOD FRAMING, SSD.
06.11B	PTD. WD PURLIN
06.15	2x DECKING
06.40A	BEADBOARD PANEL
06.40B	PTD. WD. PANEL
06.40C	PTD. WD. SILL & APRON
06.40D	PTD. WD. CASING
06.40E	T&G WOOD BOARDS
06.40F	PTD. CROWN MOULDING TYPE A
06.41B	WOOD CASEWORK
06.41C	WOOD CASEWORK
07.20	NEW BOARD INSULATION
07.22	TAPERED ROOF INSULATION
07.25	NEW VAPOR RETARDER
07.32A	CLAY TILE ROOF
07.32B	CLAY TILE HIP TRIM
07.54	SINGLE-PLY ROOF MEMBRANE
07.62	FLASHING
07.62E	CUSTOM FLASHING
07.70	GUTTER
08.05	CRAWLSPACE ACCESS
08.14	WOOD CLAD DOOR
08.31	ATTIC ACCESS DOOR
08.52	PTD WD WINDOW & SCREEN
08.62	SKYLIGHT
09.25	PLASTER
09.29	PTD DRYWALL
09.30	TILE
09.64	WOOD FLOORING
09.72	WALLPAPER
11.40A	REFRIDGERATOR
11.40B	HOT BOX
11.40C	FOOD PREP TABLE
11.40D	METAL SHELVING
12.0	FURNISHINGS B.O.
12.02	WOOD CASEWORK
12.24	WINDOW TREATMENT
12.90	BIKE RACK
22.0	PLUMBING FIXTURE
22.13	VENT PIPE
22.14A	DUAL OUTLET ROOF DRAIN
22.14B	ROOF DRAIN OUTLET
22.47	DRINKING FOUNTAIN
23.00	HVAC DEVICE
26.02	ELECTRICAL PANEL
32.01	WHEEL STOP
32.02	RAIN GARDEN S.L.D.
32.94	PLANTER BOX
48.10	SOLAR PANEL & EQUIP.

WATERFRONT OVERLAY NOTES

A. NORTH ELEVATIONS FACE WATERFRONT.
B. GLAZING: 25-2-721 (E) (1)
ALL GLAZING TO BE CLEAR (NO MIRRORED GLASS)
C. TRASH ENCLOSURES: 25-2-721 (G)
TRASH RECEPTACLES, AIR CONDITIONING OR HEATING EQUIPMENT, UTILITY METERS, LOADING AREAS, AND EXTERNAL STORAGE TO BE SCREENED FROM PUBLIC VIEW.
D. ENTRIES: LDC SUBCHAPTER E 2 & 4
ALL BUILDING ENTRIES ARE PROTECTED BY BUILDING EAVES, STEEL PLATE AWNINGS, OR PORCH ROOFS AS NOTED

THE NORWOOD HOUSE

1012 EDGECLIFF TERRACE,
AUSTIN, TX 78704



MELL LAWRENCE ARCHITECTS

913 W. GIBSON ST.
AUSTIN, TX 78704
512. 441.4669



3/23/20
PROJECT TEAM

THE NORWOOD PARK FOUNDATION, INC.
P.O. BOX 5682
AUSTIN, TX 78769-5682

OWNER:
CITY OF AUSTIN

ARCHITECT:
MELL LAWRENCE ARCHITECTS
913 W. GIBSON ST.
AUSTIN, TX 78704

LANDSCAPE ARCHITECT:
CAMPBELL LANDSCAPE ARCHITECTURE
608 MONROE STREET, UNIT D
AUSTIN, TX 78704

STRUCTURAL ENGINEER:
LEAH STRUCTURES
1023 SPRINGDALE RD. BLDG. 7, STE E
AUSTIN, TX 78721

CIVIL ENGINEER:
DUNAWAY ASSOCIATES, L.P.
5707 SOUTHWEST PARKWAY
BLDG 2, STE 250
AUSTIN, TEXAS 78735

MEP ENGINEER:
POSITIVE ENERGY
LIGHTING DESIGN:
STUDIO LUMINA

LEED CONSULTANT:
STUDIOS
611 WEST FIFTEENTH STREET
AUSTIN, TEXAS 78701

ISSUE NAME:
HISTORIC REVIEW

ISSUE DATE:
3/23/20

DRAWN BY:
HM

REVISIONS:

CONTRACTOR NOTES:

Contractor and Subcontractors are responsible for confirming and correcting dimensions on the job site. The Architect is not responsible for construction means, methods, techniques, sequences or procedures, or for safety precautions and programs related to the project. Contractor, Contractor and all Subcontractors are responsible for local code compliance.

COPYRIGHT:

©2019 Mell Lawrence Architects
All rights reserved. All ideas, designs, drawings, plans and specifications are the property of Mell Lawrence Architects. No portion of this document may be reproduced, stored in a retrieval system, or transmitted in any form or by any means, electronic, mechanical, photocopying, recording, or by any information storage and retrieval system, without the prior written permission of Mell Lawrence Architects.

RESERVED COA.

SHEET TITLE:
NORWOOD HOUSE
EXISTING ELEVATIONS

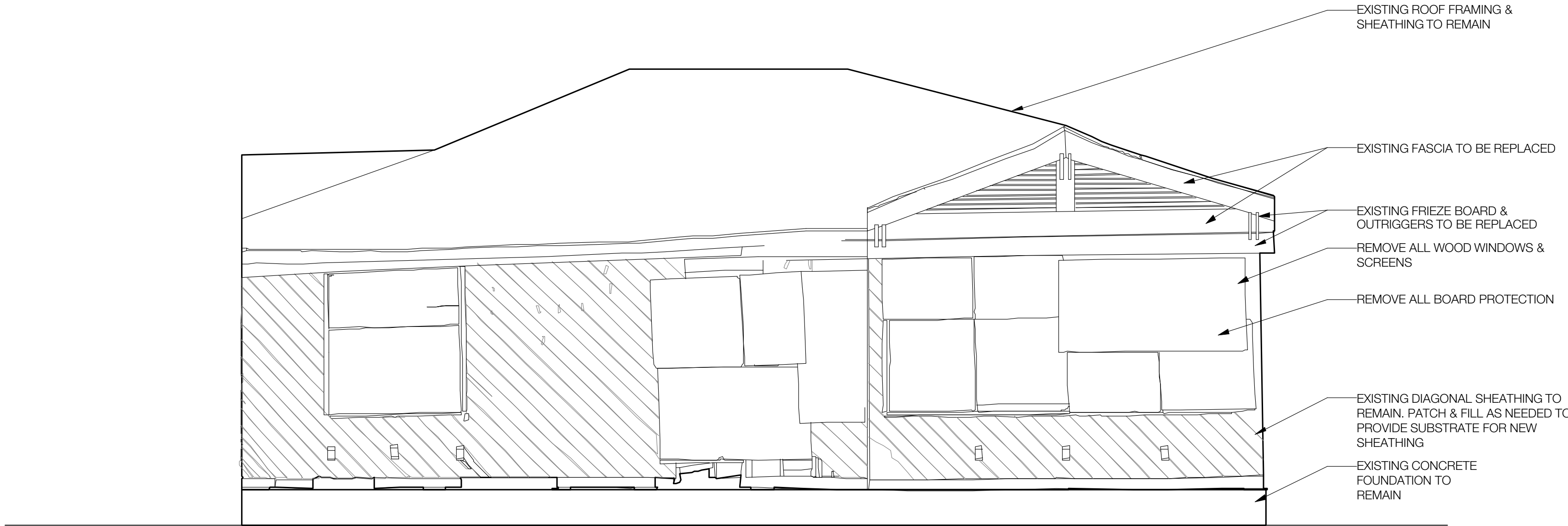

2 EAST ELEVATION - HOUSE
Scale: 1/4" = 1'-0"

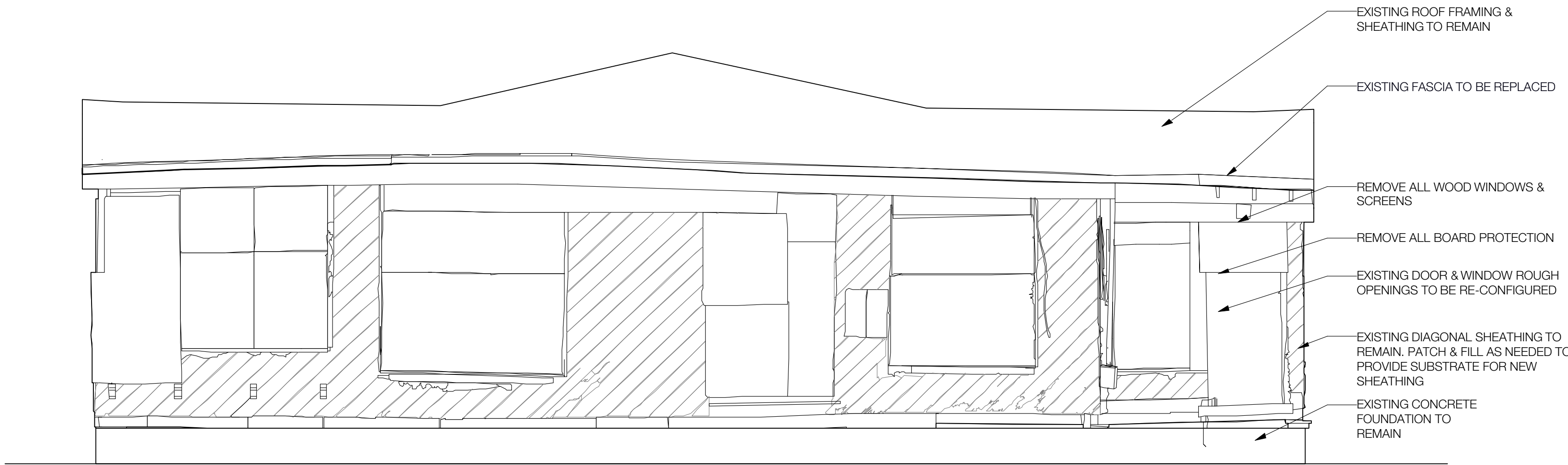

1 NORTH ELEVATION - HOUSE
Scale: 1/4" = 1'-0"

KEYNOTE LEGEND	
03.01B	EXPOSED CONCRETE CURB
03.35A	EXPOSED CONCRETE
03.35B	EXPOSED CONCRETE SLAB
03.35C	EXPOSED CONCRETE CURB
04.20A	CMU WALL
04.20B	CMU LINTEL
04.21A	BRICK, RUNNING BOND
04.21B	BRICK, SOLDIER COURSE
04.21C	BRICK, SILL COURSE
04.40A	LIMESTONE FABRICATION
04.40B	RIVER ROCK
04.57	MASONRY FIREPLACE
05.12	STRUCTURAL STEEL
05.50A	STEEL PLATE
05.50B	STEEL PLATE AWNING
05.50C	STEEL FLOOR GRATE
05.50D	DRILL STEM PIPE TRELLIS
05.50E	STEEL FLOOR GRATE
05.70A	ORNAMENTAL METAL
05.70B	STEEL WEBNET
06.01A	RESTORED WOOD COLUMNS
06.01B	RESTORED WOOD LANTERN
06.01C	RESTORED TIMBER FRAMING
06.01D	RESTORED WOOD FRIEZE BD.
06.01E	NEW TIMBER TRELLIS
06.01F	RESTORED WOOD VENT
06.11A	EXPOSED WOOD FRAMING, SSD.
06.11B	PTD. WD PURLIN
06.15	2x DECKING
06.40A	BEADBOARD PANEL
06.40B	PTD. WD. PANEL
06.40C	PTD. WD. SILL & APRON
06.40D	PTD. WD. CASING
06.40E	T&G WOOD BOARDS
06.40F	PTD. CROWN MOULDING TYPE A
06.41B	WOOD CASEWORK
06.41C	WOOD CASEWORK
07.20	NEW BOARD INSULATION
07.22	TAPERED ROOF INSULATION
07.25	NEW VAPOR RETARDER
07.32A	CLAY TILE ROOF
07.32B	CLAY TILE HIP TRIM
07.54	SINGLE-PLY ROOF MEMBRANE
07.62	FLASHING
07.62E	CUSTOM FLASHING
07.70	GUTTER
08.05	CRAWLSPACE ACCESS
08.14	WOOD CLAD DOOR
08.31	ATTIC ACCESS DOOR
08.52	PTD WD WINDOW & SCREEN
08.62	SKYLIGHT
09.25	PLASTER
09.29	PTD DRYWALL
09.30	TILE
09.64	WOOD FLOORING
09.72	WALLPAPER
11.40A	REFRIGERATOR
11.40B	HOT BOX
11.40C	FOOD PREP TABLE
11.40D	METAL SHELVING
12.0	FURNISHINGS B.O.
12.02	WOOD CASEWORK
12.24	WINDOW TREATMENT
12.90	BIKE RACK
22.0	PLUMBING FIXTURE
22.13	VENT PIPE
22.14A	DUAL OUTLET ROOF DRAIN
22.14B	ROOF DRAIN OUTLET
22.47	DRINKING FOUNTAIN
23.00	HVAC DEVICE
26.02	ELECTRICAL PANEL
32.01	WHEEL STOP
32.02	RAIN GARDEN S.L.D.
32.94	PLANTER BOX
48.10	SOLAR PANEL & EQUIP.

WATERFRONT OVERLAY NOTES
A. NORTH ELEVATIONS FACE WATERFRONT.
B. GLAZING: 25-2-721 (E) (1)
ALL GLAZING TO BE CLEAR (NO MIRRORRED GLASS)
C. TRASH ENCLOSURES: 25-2-721 (G)
HEATING EQUIPMENT, UTILITY METERS, LOADING AREAS, AND EXTERNAL STORAGE TO BE SCREENED FROM PUBLIC VIEW.
D. ENTRIES: LDC SUBCHAPTER E 2.8.4
ALL BUILDING ENTRIES ARE PROTECTED BY BUILDING EAVES, STEEL PLATE AWNINGS, OR PORCH ROOFS AS NOTED

THE NORWOOD
HOUSE
1012 EDGECLIFF TERRACE,
AUSTIN, TX 78704



MELL LAWRENCE
ARCHITECTS
913 W. Gibson St.
Austin, TX 78704
512. 441.4669



3/23/20
PROJECT TEAM
THE NORWOOD PARK FOUNDATION, INC.
P.O. BOX 5682
AUSTIN, TX 78769-5682

OWNER:
CITY OF AUSTIN
ARCHITECT:
MELL LAWRENCE ARCHITECTS
913 W. GIBSON ST
AUSTIN, TX 78704

LANDSCAPE ARCHITECT:
CAMPBELL LANDSCAPE ARCHITECTURE
608 MONROE STREET, UNIT D
AUSTIN, TX 78704

STRUCTURAL ENGINEER:
LEAH STRUCTURES
1023 SPRINGDALE RD. BLDG. 7, STE E
AUSTIN, TX 78721

CIVIL ENGINEER:
DUNAWAY ASSOCIATES, L.P.
5707 SOUTHWEST PARKWAY
BLDG 2, STE 250
AUSTIN, TEXAS 78735

MEP ENGINEER:
POSITIVE ENERGY
LIGHTING DESIGN:
STUDIO LUMINA

LEED CONSULTANT:
STUDIO8
611 WEST FIFTEENTH STREET
AUSTIN, TEXAS 78701

DESIGN NAME:
HISTORIC REVIEW

ISSUE DATE:
3/23/20

DRAWN BY:
HM

REVISIONS:

CONTRACTOR NOTES:
Contractor and Subcontractors are responsible for confirming and correcting dimensions at the job site. The Architect is not responsible for construction means, methods, techniques, sequences or procedures, or for safety precautions and programs related to the project. Contractor, Contractor and all Subcontractors are responsible for local code compliance.

COPYRIGHT:
©2020 Mell Lawrence Architects
All rights reserved. All ideas, designs, drawings, plans and specifications are the property of Mell Lawrence Architects. No part of this document may be reproduced, stored in a retrieval system, or transmitted in any form or by any means, electronic, mechanical, photocopying, recording, or by any information storage and retrieval system, without the prior written permission of Mell Lawrence Architects.

RESERVED COA.

SHEET TITLE:
NORWOOD HOUSE
EXISTING ELEVATIONS

An-204

1 TEA HOUSE FLOOR PLAN
Scale: 1/4" = 1'-0"

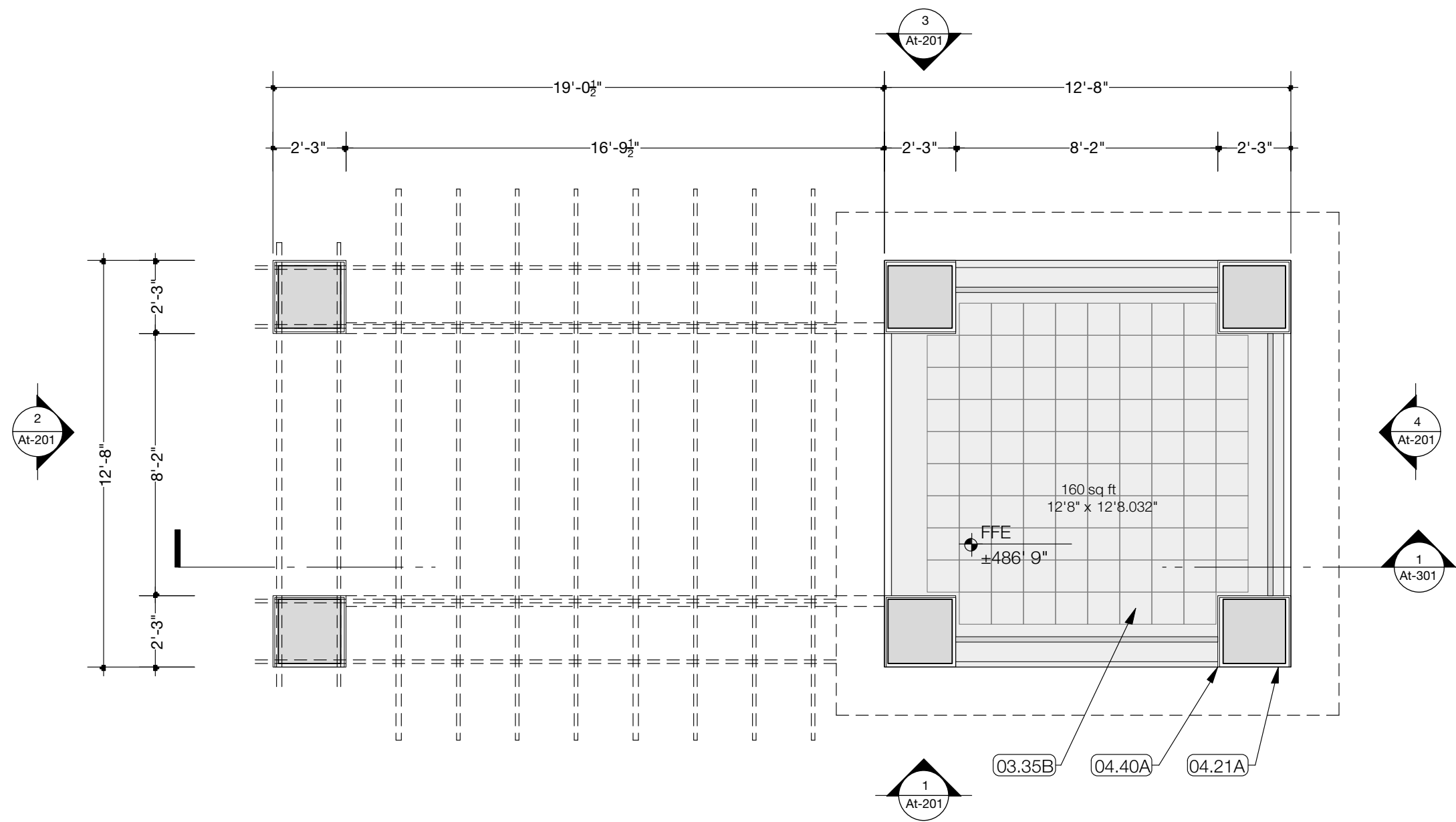
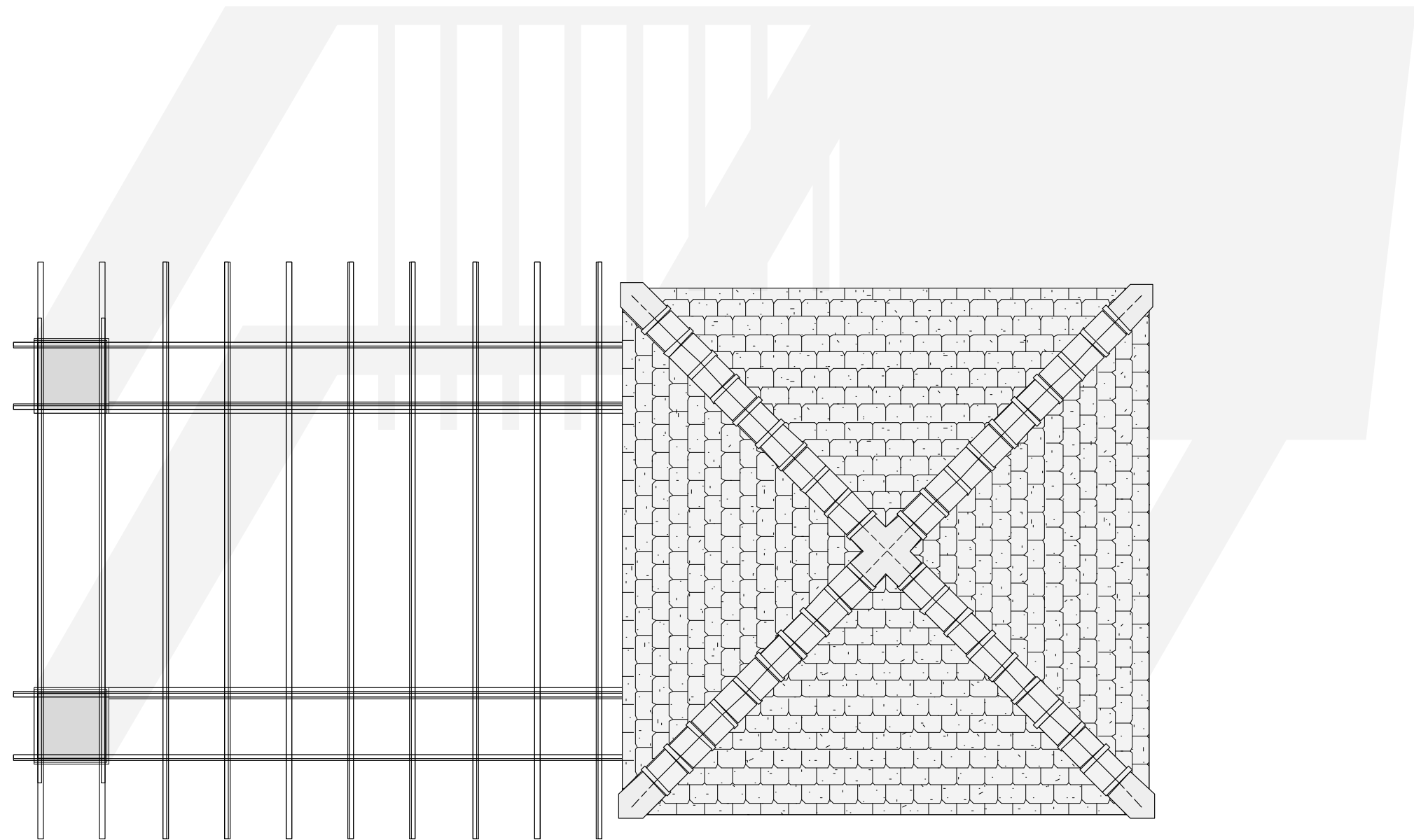

KEYNOTE LEGEND	
03.01B	EXPOSED CONCRETE CURB
03.35A	EXPOSED CONCRETE
03.35B	EXPOSED CONCRETE SLAB
03.35C	EXPOSED CONCRETE CURB
04.20A	CMU WALL
04.20B	CMU LINTEL
04.21A	BRICK, RUNNING BOND
04.21B	BRICK, SOLDIER COURSE
04.21C	BRICK, SILL COURSE
04.40A	LIMESTONE FABRICATION
04.40B	RIVER ROCK
04.57	MASONRY FIREPLACE
05.12	STRUCTURAL STEEL
05.50A	STEEL PLATE
05.50B	STEEL PLATE AWNING
05.50C	STEEL FLOOR GRATE
05.50D	DRILL STEM PIPE TRELLIS
05.50E	STEEL FLOOR GRATE
05.70A	ORNAMENTAL METAL
05.70B	STEEL WEBNET
06.01A	RESTORED WOOD COLUMNS
06.01B	RESTORED WOOD LANTERN
06.01C	RESTORED TIMBER FRAMING
06.01D	RESTORED WOOD FRIEZE BD.
06.01E	NEW TIMBER TRELLIS
06.01F	RESTORED WOOD VENT
06.11A	EXPOSED WOOD FRAMING, SSD.
06.11B	PTD. WD PURLIN
06.15	2x DECKING
06.40A	BEADBOARD PANEL
06.40B	PTD. WD. PANEL
06.40C	PTD. WD. SILL & APRON
06.40D	PTD. WD. CASING
06.40E	T&G WOOD BOARDS
06.40F	PTD. CROWN MOULDING TYPE A
06.41B	WOOD CASEWORK
06.41C	WOOD CASEWORK
07.20	NEW BOARD INSULATION
07.22	TAPERED ROOF INSULATION
07.25	NEW VAPOR RETARDER
07.32A	CLAY TILE ROOF
07.32B	CLAY TILE HIP TRIM
07.54	SINGLE-PLY ROOF MEMBRANE
07.62	FLASHING
07.62E	CUSTOM FLASHING
07.70	GUTTER
08.05	CRAWLSPACE ACCESS
08.14	WOOD CLAD DOOR
08.31	ATTIC ACCESS DOOR
08.62	PTD WD WINDOW & SCREEN
08.62	SKYLIGHT
09.25	PLASTER
09.29	PTD DRYWALL
09.30	TILE
09.64	WOOD FLOORING
09.72	WALLPAPER
11.40A	REFRIDGERATOR
11.40B	HOT BOX
11.40C	FOOD PREP TABLE
11.40D	METAL SHELVING
12.0	FURNISHINGS B.O.
12.02	WOOD CASEWORK
12.24	WINDOW TREATMENT
12.90	BIKE RACK
22.0	PLUMBING FIXTURE
22.13	VENT PIPE
22.14A	DUAL OUTLET ROOF DRAIN
22.14B	ROOF DRAIN OUTLET
22.47	DRINKING FOUNTAIN
23.00	HVAC DEVICE
26.02	ELECTRICAL PANEL
32.01	WHEEL STOP
32.02	RAIN GARDEN S.L.D.
32.94	PLANTER BOX
48.10	SOLAR PANEL & EQUIP.

SHEET NOTES
1. CONSTRUCTION TYPE:
TYPE VB
2. OCCUPANCY:
SEE G02

THE NORWOOD
HOUSE
1012 EDGECLIFF TERRACE,
AUSTIN, TX 78704



MELL LAWRENCE
ARCHITECTS
913 W. Gibson St.
Austin, TX 78704
512. 441.4669



3/23/20
PROJECT TEAM
THE NORWOOD PARK FOUNDATION, INC.
P.O. BOX 5682
AUSTIN, TX 78769-5682
OWNER:
CITY OF AUSTIN
ARCHITECT:
MELL LAWRENCE ARCHITECTS
913 W. GIBSON ST
AUSTIN, TX 78704
LANDSCAPE ARCHITECT:
CAMPBELL LANDSCAPE ARCHITECTURE
608 MONROE STREET, UNIT D
AUSTIN, TX 78704
STRUCTURAL ENGINEER:
LEAH STRUCTURES
1023 SPRINGDALE RD. BLDG. 7, STE E
AUSTIN, TX 78721
CIVIL ENGINEER:
DUNAWAY ASSOCIATES, L.P.
5707 SOUTHWEST PARKWAY
BLDG 2, STE 250
AUSTIN, TEXAS 78735
MEP ENGINEER:
POSITIVE ENERGY
LIGHTING DESIGN:
STUDIO LUMINA
LEED CONSULTANT:
STUDIO8
611 WEST FIFTEENTH STREET
AUSTIN, TEXAS 78701
ISSUE NAME:
HISTORIC REVIEW

ISSUE DATE:
3/23/20
DRAWN BY:
HM
REVISIONS:

CONTRACTOR NOTES:
Contractor and Subcontractors are responsible for confirming and correcting dimensions at the job site. The Architect is not responsible for construction means, methods, techniques, sequences or procedures, or for safety precautions and programs related to the project. Contractor and all Subcontractors are responsible for local code compliance.

COPYRIGHT:
©2019 Mell Lawrence Architects
All rights reserved. All ideas, designs, drawings, plans and specifications are the property of Mell Lawrence Architects. Numbers rights are conditional and limited to a one-time use to construct a single project on the site as indicated on the attached site plan, and use is limited solely to such property. The use or reproduction of these plans, drawings, or specifications for any other construction is strictly prohibited without the written permission of Mell Lawrence Architects.

RESERVED COA.

SHEET TITLE:
TEA HOUSE FLOOR
PLANS

At-101

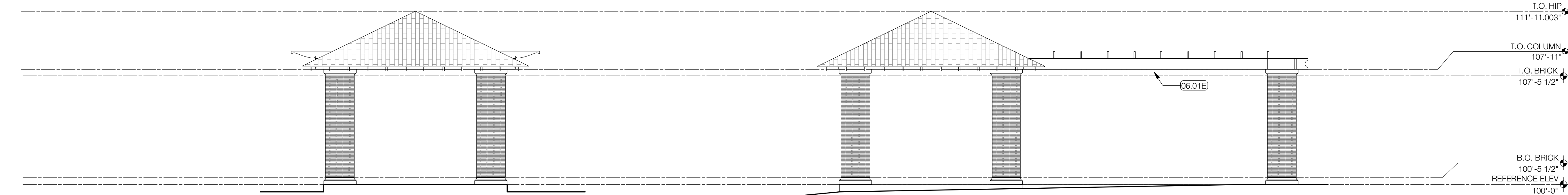

4 EAST ELEVATION - TEA HOUSE
Scale: 1/4" = 1'-0"

3 NORTH ELEVATION - TEA HOUSE
Scale: 1/4" = 1'-0"

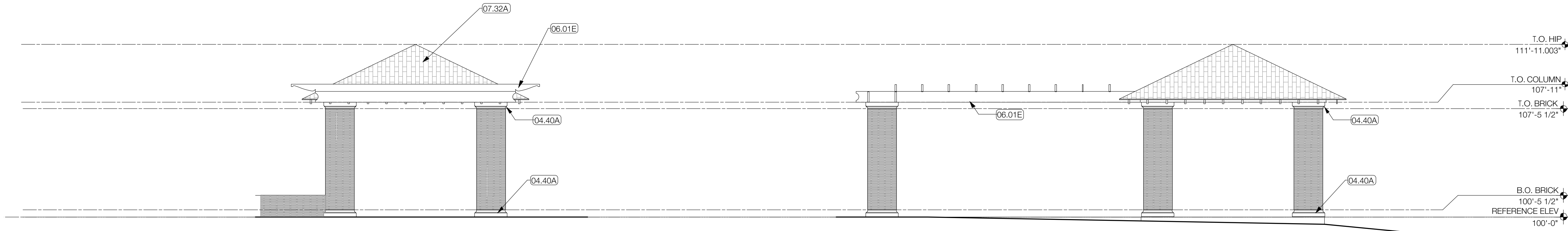

2 WEST ELEVATION - TEA HOUSE
Scale: 1/4" = 1'-0"

1 SOUTH ELEVATION - TEA HOUSE
Scale: 1/4" = 1'-0"

KEYNOTE LEGEND

- 03.01B EXPOSED CONCRETE CURB
- 03.35A EXPOSED CONCRETE
- 03.35B EXPOSED CONCRETE SLAB
- 03.35C EXPOSED CONCRETE CURB
- 04.20A CMU WALL
- 04.20B CMU LINTEL
- 04.21A BRICK, RUNNING BOND
- 04.21B BRICK, SOLDIER COURSE
- 04.21C BRICK, SILL COURSE
- 04.40A LIMESTONE FABRICATION
- 04.40B RIVER ROCK
- 04.57 MASONRY FIREPLACE
- 05.12 STRUCTURAL STEEL
- 05.50A STEEL PLATE
- 05.50B STEEL PLATE AWNING
- 05.50C STEEL FLOOR GRATE
- 05.50D DRILL STEM PIPE TRELLIS
- 05.50E STEEL FLOOR GRATE
- 05.70A ORNAMENTAL METAL
- 05.70B STEEL WEBNET
- 06.01A RESTORED WOOD COLUMNS
- 06.01B RESTORED WOOD LANTERN
- 06.01C RESTORED TIMBER FRAMING
- 06.01D RESTORED WOOD FRIEZE BD.
- 06.01E NEW TIMBER TRELLIS
- 06.01F RESTORED WOOD VENT
- 06.11A EXPOSED WOOD FRAMING, SSD.
- 06.11B PTD. WD PURLIN
- 06.15 2x DECKING
- 06.40A BEADBOARD PANEL
- 06.40B PTD. WD. PANEL
- 06.40C PTD. WD. SILL & APRON
- 06.40D PTD. WD. CASING
- 06.40E T&G WOOD BOARDS
- 06.40F PTD. CROWN MOULDING TYPE A
- 06.41B WOOD CASEWORK
- 06.41C WOOD CASEWORK
- 07.20 NEW BOARD INSULATION
- 07.22 TAPERED ROOF INSULATION
- 07.25 NEW VAPOR RETARDER
- 07.32A CLAY TILE ROOF
- 07.32B CLAY TILE HIP TRIM
- 07.54 SINGLE-PLY ROOF MEMBRANE
- 07.62 FLASHING
- 07.62E CUSTOM FLASHING
- 07.70 GUTTER
- 08.05 CRAWLSPACE ACCESS
- 08.14 WOOD CLAD DOOR
- 08.31 ATTIC ACCESS DOOR
- 08.52 PTD WD WINDOW & SCREEN
- 08.62 SKYLIGHT
- 09.25 PLASTER
- 09.29 PTD DRYWALL
- 09.30 TILE
- 09.64 WOOD FLOORING
- 09.72 WALLPAPER
- 11.40A REFRIDGERATOR
- 11.40B HOT BOX
- 11.40C FOOD PREP TABLE
- 11.40D METAL SHELVING
- 12.0 FURNISHINGS B.O.
- 12.02 WOOD CASEWORK
- 12.24 WINDOW TREATMENT
- 12.90 BIKE RACK
- 22.0 PLUMBING FIXTURE
- 22.13 VENT PIPE
- 22.14A DUAL OUTLET ROOF DRAIN
- 22.14B ROOF DRAIN OUTLET
- 22.47 DRINKING FOUNTAIN
- 23.00 HVAC DEVICE
- 26.02 ELECTRICAL PANEL
- 32.01 WHEEL STOP
- 32.02 RAIN GARDEN S.L.D.
- 32.94 PLANTER BOX
- 48.10 SOLAR PANEL & EQUIP.

WATERFRONT OVERLAY NOTES

- A. NORTH ELEVATIONS FACE WATERFRONT.
 - B. GLAZING: 25-2-721 (E) (1)
 - C. TRASH ENCLOSURES: 25-2-721 (G)
 - D. ENTRIES: LDC SUBCHAPTER E 2.8.4
- ALL BUILDING ENTRIES ARE PROTECTED BY BUILDING EAVES, STEEL PLATE AWNINGS, OR PORCH ROOFS AS NOTED

THE NORWOOD
HOUSE

1012 EDGECLIFF TERRACE,
AUSTIN, TX 78704



MELL LAWRENCE
ARCHITECTS

913 W. GIBSON ST.
Austin, TX 78704
512. 441.4669



3/23/20
PROJECT TEAM

THE NORWOOD PARK FOUNDATION, INC.
P.O. BOX 5682
AUSTIN, TX 78769 5682

COWNER
CITY OF AUSTIN

ARCHITECT:
MELL LAWRENCE ARCHITECTS
913 W. GIBSON ST.
AUSTIN, TX 78704

LANDSCAPE ARCHITECT
CAMPBELL LANDSCAPE ARCHITECTURE
608 MONROE STREET, UNIT D
AUSTIN, TX 78704

STRUCTURAL ENGINEER
LEAH STRUCTURES
1023 SPRINGDALE RD. BLDG. 7, STE E
AUSTIN, TX 78721

CIVIL ENGINEER
DUNAWAY ASSOCIATES, L.P.
5707 SOUTHWEST PARKWAY
BLDG 2, STE 250
AUSTIN, TEXAS 78735

MEP ENGINEER
POSITIVE ENERGY

LIGHTING DESIGN
STUDIO LUMINA

LEED CONSULTANT:
STUDIO8
611 WEST FIFTEENTH STREET
AUSTIN, TEXAS 78701

CS-E NAME:
HISTORIC REVIEW

ISSUE DATE:
3/23/20

DRAWN BY:
HM

REVISIONS:

CONTRACTOR NOTES:
Contractor and Subcontractors are responsible for confirming and correcting dimensions at the job site. The Architect is not responsible for construction means, methods, techniques, sequences or procedures, or for safety precautions and programs related to the project. Contractor and all Subcontractors are responsible for local code compliance.

COPYRIGHT:
©2019 Mell Lawrence Architects
All rights reserved. All ideas, designs, drawings, plans and specifications are the property of Mell Lawrence Architects. Numbers rights are conditional and limited to a one-time use to construct a single project on the site as indicated on the attached site plan, and use is limited specifically to such property. The unauthorized reproduction of these plans, concerning any other construction is strictly prohibited without the written permission of Mell Lawrence Architects.

RESERVED COA:



Norwood House: Event Lawn



Norwood House: View from Edgecliff Terrace

THE NORWOOD
HOUSE
1012 EDGECLIFF TERRACE,
AUSTIN, TX 78704



MELL LAWRENCE
ARCHITECTS
913 W. Gibson St.
Austin, TX 78704
512. 441.4669



3/23/20
PROJECT TEAM
CLIENT
THE NORWOOD PARK FOUNDATION, INC.
P.O. BOX 5682
AUSTIN, TX 78769-5682
OWNER
CITY OF AUSTIN
ARCHITECT
MELL LAWRENCE ARCHITECTS
913 W. GIBSON ST
AUSTIN, TX 78704
LANDSCAPE ARCHITECT
CAMPBELL LANDSCAPE ARCHITECTURE
608 MONROE STREET, UNIT D
AUSTIN, TX 78704
STRUCTURAL ENGINEER
LEAH STRUCTURES
1023 SPRINGDALE RD. BLDG. 7, STE E
AUSTIN, TX 78721
CIVIL ENGINEER
DUNAWAY ASSOCIATES, L.P.
5707 SOUTHWEST PARKWAY
BLDG 2, STE 250
AUSTIN, TEXAS 78735
MEP ENGINEER
POSITIVE ENERGY
LIGHTING DESIGN
STUDIO LUMINA
LEED CONSULTANT
STUDIO8
611 WEST FIFTEENTH STREET
AUSTIN, TEXAS 78701

ISSUE NAME
HISTORIC REVIEW

ISSUE DATE
3/23/20

DRAWN BY
HIM

REVISIONS

CONTRACTOR NOTES:
Contractor and Subcontractors are responsible for confirming and correcting dimensions at the job site. The Architect is not responsible for construction means, methods, techniques, sequences or procedures, or for safety precautions and programs related to the project. Contractor, Contractor and all Subcontractors are responsible for local code compliance.

COPYRIGHT:
©2020 Mell Lawrence Architects
All rights reserved. All ideas, designs, drawings, plans and specifications are the property of Mell Lawrence Architects. Purchaser's rights are conditional and limited to a one-time use to construct a single project on the site as indicated on the attached site plan, and use is limited to the project. The use or reproduction of these plans, drawings, or specifications for any other construction is strictly prohibited without the written permission of Mell Lawrence Architects.

RESERVED COA

SHEET TITLE
Exterior Renderings

A-901



Norwood House: Entry Hall



Norwood House: View from the Grove

THE NORWOOD
HOUSE
1012 EDGECLIFF TERRACE,
AUSTIN, TX 78704



MELL LAWRENCE
ARCHITECTS
913 W. Gibson St.
Austin, TX 78704
512. 441.4669

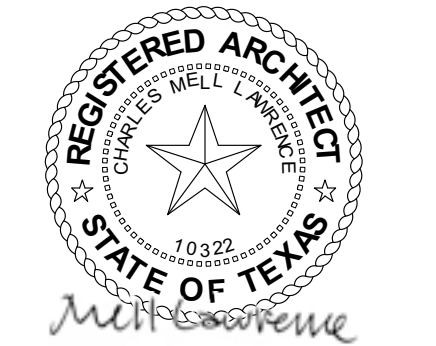

3/23/20
PROJECT TEAM:
CLIENT:
THE NORWOOD PARK FOUNDATION, INC.
P.O. BOX 5682
AUSTIN, TX 78769-5682
OWNER:
CITY OF AUSTIN
ARCHITECT:
MELL LAWRENCE ARCHITECTS
913 W. GIBSON ST
AUSTIN, TX 78704
LANDSCAPE ARCHITECT:
CAMPBELL LANDSCAPE ARCHITECTURE
608 MONROE STREET, UNIT D
AUSTIN, TX 78704
STRUCTURAL ENGINEER:
LEAH STRUCTURES
1023 SPRINGDALE RD. BLDG. 7, STE E
AUSTIN, TX 78721
CIVIL ENGINEER:
DUNAWAY ASSOCIATES, L.P.
5707 SOUTHWEST PARKWAY
BLDG 2, STE 250
AUSTIN, TEXAS 78735
MEP ENGINEER:
POSITIVE ENERGY
LIGHTING DESIGN:
STUDIO LUMINA
LEED CONSULTANT:
STUDIO8
611 WEST FIFTEENTH STREET
AUSTIN, TEXAS 78701

ISSUE NAME:
HISTORIC REVIEW

ISSUE DATE:
3/23/20

DRAWN BY:
HJM

REVISIONS:

CONTRACTOR NOTES:
Contractor and Subcontractors are responsible for confirming and correcting dimensions at the job site. The Architect is not responsible for construction means, methods, techniques, sequences or procedures, or for safety precautions and programs related to the project. Contractor, Contractor and all Subcontractors are responsible for local code compliance.

COPYRIGHT:
©2020 Mell Lawrence Architects
All rights reserved. All ideas, designs, drawings, plans and specifications are the property of Mell Lawrence Architects. Purchaser's rights are conditional and limited to a one-time use to construct a single project on the site as indicated on the attached site plan and use is limited and subject to such property. The use or reproduction of these plans, drawings, or other construction is strictly prohibited without the written permission of Mell Lawrence Architects.

RESERVED COA:

SHEET TITLE:
Exterior / Interior
Renderings

A-902



Norwood House: Sun Room



Norwood House: Event Hall

THE NORWOOD
HOUSE
1012 EDGECLIFF TERRACE,
AUSTIN, TX 78704



MELL LAWRENCE
ARCHITECTS
913 W. Gibson St.
Austin, TX 78704
512. 441.4669



3/23/20
PROJECT TEAM:
CLIENT:
THE NORWOOD PARK FOUNDATION, INC.
P.O. BOX 5682
AUSTIN, TX 78769-5682

OWNER:
CITY OF AUSTIN
ARCHITECT:
MELL LAWRENCE ARCHITECTS
913 W. GIBSON ST
AUSTIN, TX 78704

LANDSCAPE ARCHITECT:
CAMPBELL LANDSCAPE ARCHITECTURE
608 MONROE STREET, UNIT D
AUSTIN, TX 78704

STRUCTURAL ENGINEER:
LEAH STRUCTURES
1023 SPRINGDALE RD. BLDG. 7, STE E
AUSTIN, TX 78721

CIVIL ENGINEER:
DUNAWAY ASSOCIATES, L.P.
5707 SOUTHWEST PARKWAY
BLDG. 2, STE 250
AUSTIN, TEXAS 78735

MEP ENGINEER:
POSITIVE ENERGY

LIGHTING DESIGN:
STUDIO LUMINA

LEED CONSULTANT:
STUDIO8
611 WEST FIFTEENTH STREET
AUSTIN, TEXAS 78701

ISSUE NAME:
HISTORIC REVIEW

ISSUE DATE:
3/23/20

DRAWN BY:
HJM

REVISIONS:

CONTRACTOR NOTES:
Contractor and Subcontractors are responsible for confirming and correcting dimensions at the job site. The Architect is not responsible for construction means, methods, techniques, sequences or procedures, or for safety precautions and programs related to the project construction. Contractor and all Subcontractors are responsible for local code compliance.

COPYRIGHT:
©2020 Mell Lawrence Architects
All rights reserved. All ideas, designs, drawings, plans and specifications are the property of Mell Lawrence Architects. Purchaser's rights are conditional and limited to a one-time use to construct a single project on the site as indicated on the attached site plan, and use is limited solely to such property. The use or reproduction of these plans, drawings, or specifications for any other construction is strictly prohibited without the written permission of Mell Lawrence Architects.

RESERVED COA.

SHEET TITLE:
Interior Renderings

A-903



South & West Elevation



South Elevation



East Elevation, looking South



East Elevation



West Elevation

THE NORWOOD
HOUSE
1012 EDGECLIFF TERRACE,
AUSTIN, TX 78704



MELL LAWRENCE
ARCHITECTS
913 W. Gibson St.
Austin, TX 78704
512. 441.4669



3/23/20
PROJECT TEAM
THE NORWOOD PARK FOUNDATION, INC.
P.O. BOX 5682
AUSTIN, TX 78769-5682
OWNER
CITY OF AUSTIN
ARCHITECT
MELL LAWRENCE ARCHITECTS
913 W. GIBSON ST
AUSTIN, TX 78704
LANDSCAPE ARCHITECT
CAMPBELL LANDSCAPE ARCHITECTURE
608 MONROE STREET, UNIT D
AUSTIN, TX 78704
STRUCTURAL ENGINEER
LEAH STRUTCHERS
1023 SPRINGDALE RD. BLDG. 7, STE E
AUSTIN, TX 78721
CIVIL ENGINEER
DUNAWAY ASSOCIATES, L.P.
5707 SOUTHWEST PARKWAY
BLDG 2, STE 250
AUSTIN, TEXAS 78735
MEP ENGINEER
POSITIVE ENERGY
LIGHTING DESIGN
STUDIO LUMINA
LEED CONSULTANT
STUDIO8
611 WEST FIFTEENTH STREET
AUSTIN, TEXAS 78701
ISSUE NAME
HISTORIC REVIEW

ISSUE DATE
3/23/20

DRAWN BY
HM

REVISIONS

CONTRACTOR NOTES:
Contractor and Subcontractors are responsible for confirming and correcting dimensions at the job site. The Architect is not responsible for construction means, methods, techniques, sequences or procedures, or for safety precautions and programs related to the project. Contractor, Contractor and all Subcontractors are responsible for local code compliance.

COPYRIGHT:
©2020 Mell Lawrence Architects
All rights reserved. All ideas, designs, drawings, plans and specifications are the property of Mell Lawrence Architects. Purchaser's rights are conditional and limited to a one-time use to construct a single project on the site as indicated on the attached site plan and use is limited to the project. The use or reproduction of these plans concerning any other construction is strictly prohibited without the written permission of Mell Lawrence Architects.

RESERVED COA

SHEET TITLE
Historic Images

A-911



MELL LAWRENCE
ARCHITECTS
913 W. Gibson St.
Austin, TX 78704
512. 441.4669



3/23/20
PROJECT TEAM
THE NORWOOD PARK FOUNDATION, INC.
P.O. BOX 5682
AUSTIN, TX 78769-5682
OWNER
CITY OF AUSTIN
ARCHITECT
MELL LAWRENCE ARCHITECTS
913 W. GIBSON ST
AUSTIN, TX 78704
LANDSCAPE ARCHITECT
CAMPBELL LANDSCAPE ARCHITECTURE
608 MONROE STREET, UNIT D
AUSTIN, TX 78704
STRUCTURAL ENGINEER
LEAH STRUCTURES
1023 SPRINGDALE RD. BLDG. 7, STE E
AUSTIN, TX 78721
CIVIL ENGINEER
DUNAWAY ASSOCIATES, L.P.
5707 SOUTHWEST PARKWAY
BLDG 2, STE 250
AUSTIN, TEXAS 78735
MEP ENGINEER
POSITIVE ENERGY
LIGHTING DESIGN
STUDIO LUMINA
LEED CONSULTANT
STUDIO8
611 WEST FIFTEENTH STREET
AUSTIN, TEXAS 78701
ISSUE NAME
HISTORIC REVIEW

ISSUE DATE
3/23/20

DRAWN BY
HM

REVISIONS

CONTRACTOR NOTES:
Contractor and Subcontractors are responsible for confirming and correcting dimensions at the job site. The Architect is not responsible for construction means, methods, techniques, sequences or procedures, or for safety precautions and programs related to the project. Contractor, Contractor and all Subcontractors are responsible for local code compliance.
COPYRIGHT:
©2020 Mell Lawrence Architects
All rights reserved. All ideas, designs, drawings, plans and specifications are the property of Mell Lawrence Architects. Purchaser's rights are conditional and limited to a one-time use to construct a single project on the site as indicated on the attached site plan and use is limited to that project. The use or reproduction of these plans, drawings, or specifications for any other construction is strictly prohibited without the written permission of Mell Lawrence Architects.
RESERVED COA

SHEET TITLE
Existing Conditions
Images

A-912



Aerial View, looking east



East Elevation



North Elevation



North Elevation - Detail



North Elevation - Detail



MELL LAWRENCE
ARCHITECTS
913 W. Gibson St.
Austin, TX 78704
512. 441.4669



3/23/20
PROJECT TEAM:
THE NORWOOD PARK FOUNDATION, INC.
P.O. BOX 5682
AUSTIN, TX 78769-5682
OWNER:
CITY OF AUSTIN
ARCHITECT:
MELL LAWRENCE ARCHITECTS
913 W. GIBSON ST
AUSTIN, TX 78704
LANDSCAPE ARCHITECT:
CAMPBELL LANDSCAPE ARCHITECTURE
608 MONROE STREET, UNIT D
AUSTIN, TX 78704
STRUCTURAL ENGINEER:
LEAH STRUCTURES
1023 SPRINGDALE RD. BLDG. 7, STE E
AUSTIN, TX 78721
CIVIL ENGINEER:
DUNAWAY ASSOCIATES, L.P.
5707 SOUTHWEST PARKWAY
BLDG 2, STE 250
AUSTIN, TEXAS 78735
MEP ENGINEER:
POSITIVE ENERGY
LIGHTING DESIGN:
STUDIO LUMINA
LEED CONSULTANT:
STUDIOS
611 WEST FIFTEENTH STREET
AUSTIN, TEXAS 78701
ISSUE NAME:
HISTORIC REVIEW

ISSUE DATE:
3/23/20

DRAWN BY:
HJM

REVISIONS:

CONTRACTOR NOTES:
Contractor and Subcontractors are responsible for confirming and correcting dimensions. The job site. The Architect is not responsible for construction means, methods, techniques, sequences or procedures, or for safety precautions and programs related to the project. Contractor and all Subcontractors are responsible for local code compliance.

COPYRIGHT:
©2020 Mell Lawrence Architects
All rights reserved. All ideas, designs, drawings, plans and specifications are the property of Mell Lawrence Architects. Purchaser's rights are conditional and limited to a one-time use to construct a single project on the site as indicated on the attached site plan, and use is limited solely to such property. The use or reproduction of these plans, drawings, or any other construction is strictly prohibited without the written permission of Mell Lawrence Architects.

RESERVED COA.

SHEET TITLE:
Existing Conditions
Images

A-913



Aerial View, looking east



South Elevation



West Elevation



West Elevation - Detail



West Elevation - Detail