

AERIAL OVERHEAD VIEW

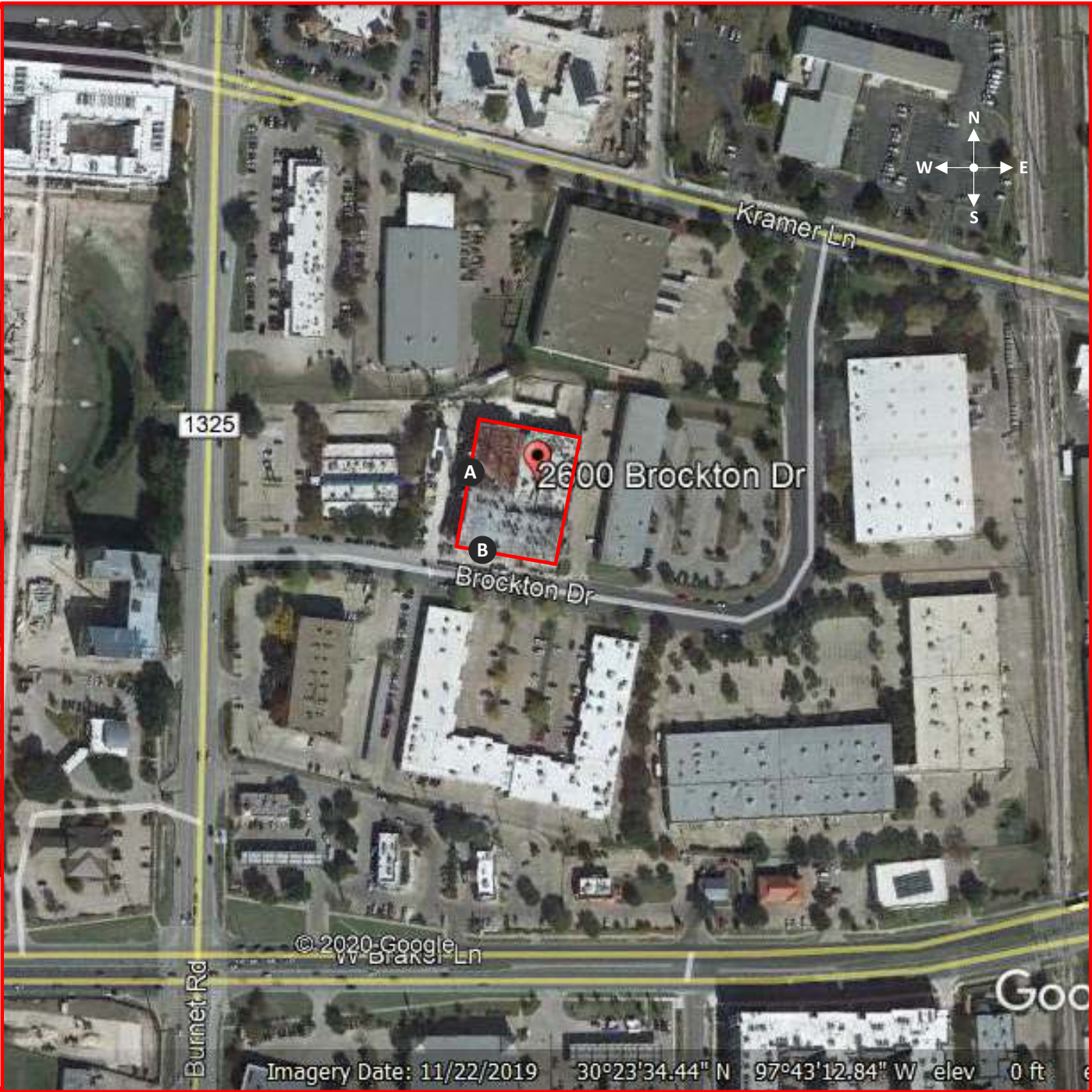

ZOOMED VIEW
SHOWING HOTEL & SIGN LOCATIONS

Design #	
0402415Ar3	
Sheet	5 of 6
Client	
HILTON GARDEN INN	
Address	
2600 BROCKTON AVE AUSTIN, TX. 78758	
Account Rep.	MSW MW
Designer	RFF
Date	02.13.19
Approval / Date	
Client	
Sales	
Estimating	
Art	
Engineering	
Landlord	
Revision/Date	
R1 JMC 12/11/19: DELETE OPTION 2 OF SIGNS A AND B	
R2-AC-3/10/20: upd ABC dims to new specs	
R3-JP 6/16/20: added photos & aerial view; deleted C	

CHANDLER SIGNS	
chandler signs.com	
National Headquarters	14201 Sovereign Road #101 Fort Worth, TX 76155 (214) 902-2000 Fax (214) 902-2044
San Antonio	17319 San Pedro Ave Ste 200 San Antonio, TX 78232 (210) 349-3804 Fax (210) 349-8724
West Coast	3220 Executive Ridge Dr Ste 250 Vista, CA 92081 (760) 734-1708 Fax (760) 734-3752
Northeast US	2301 River Road Suite 201 Louisville, KY 40206 (502) 897-9800 Cell (502) 554-2575
Florida	2584 Sand Hill Point Circle Davenport, FL 33837 (863) 426-1100 Fax (863) 424-1160
Georgia	111 Woodstone Place Dawsonville, GA 30534 (678) 725-8852 Fax (210) 349-8724
South Texas	PO BOX 125 206 Doral Drive Portland, TX 78374 (961) 563-5999 Fax (361) 643-6533

This drawing is the property of
Chandler Signs, LLC
All rights to its use for reproduction
are reserved by Chandler Signs, LLC

**FINAL ELECTRICAL
CONNECTION BY
CUSTOMER**

THIS SIGN IS INTENDED TO BE INSTALLED
IN ACCORDANCE WITH ARTICLE 600 OF THE
NATIONAL ELECTRICAL CODE AND/OR OTHER
APPLICABLE LOCAL CODES. THIS INCLUDES
PROPER GROUNDING & BONDING OF THE SIGN.
SIGN WILL BEAR UL LABEL(S).





A WEST BUILDING ELEVATION | PROPOSED SIGNAGE
PHOTO VIEW IS TRAVELING SOUTH ON BURNET ROAD



B SOUTH BUILDING ELEVATION | PROPOSED SIGNAGE
PHOTO VIEW IS TRAVELING NORTH ON BURNET ROAD

Design #	
0402415Ar3	
Sheet	
1	of 6
Client	
HILTON GARDEN INN	
Address	
2600 BROCKTON AVE AUSTIN, TX. 78758	
Account Rep.	
MSW MW	
Designer	
RFF	
Date	
02.13.19	
Approval / Date	
Client	
Sales	
Estimating	
Art	
Engineering	
Landlord	
Revision/Date	
R1 JMC 12/11/19: DELETE OPTION 2 OF SIGNS A AND B	
R2-AC-3/10/20: upd ABC dims to new specs	
R3-JP 6/16/20: added photos & aerial view; deleted C	

CHANDLER SIGNS	
chandersigns.com	
National Headquarters	14201 Sovereign Road #101 Fort Worth, TX 76155 (214) 902-2000 Fax (214) 902-2044
San Antonio	17319 San Pedro Ave Ste 200 San Antonio, TX 78232 (210) 349-3804 Fax (210) 349-8724
West Coast	3220 Executive Ridge Dr Ste 250 Vista, CA 92081 (760) 734-1708 Fax (760) 734-3752
Northeast US	2301 River Road Suite 201 Louisville, KY 40206 (502) 897-9800 Cell (502) 554-2575
Florida	2584 Sand Hill Point Circle Davenport, FL 33837 (863) 426-1100 Fax (863) 424-1160
Georgia	111 Woodstone Place Dawsonville, GA 30534 (678) 725-8852 Fax (210) 349-8724
South Texas	PO BOX 125 206 Doral Drive Portland, TX 78374 (961) 563-5599 Fax (361) 643-6533

This drawing is the property of
Chandler Signs, LLC
All rights to its use for reproduction
are reserved by Chandler Signs, LLC

**FINAL ELECTRICAL
CONNECTION BY
CUSTOMER**

THIS SIGN IS INTENDED TO BE INSTALLED
IN ACCORDANCE WITH ARTICLE 600 OF THE
NATIONAL ELECTRICAL CODE AND/OR OTHER
APPLICABLE LOCAL CODES. THIS INCLUDES
PROPER GROUNDING & BONDING OF THE SIGN.
SIGN WILL BEAR UL LABEL(S).





Design #	
0402415Ar3	
Sheet	
2	of 6
Client	
HILTON GARDEN INN	
Address	
2600 BROCKTON AVE AUSTIN, TX. 78758	

Account Rep.	MSW MW
--------------	----------

Designer	RFF
----------	-----

Date	02.13.19
------	----------

Approval / Date	
Client	
Sales	
Estimating	
Art	
Engineering	
Landlord	

Revision/Date	
---------------	--

R1 JMC 12/11/19: DELETE OPTION 2 OF SIGNS A AND B
R2-AC-3/10/20: upd ABC dims to new specs
R3-JP 6/16/20: added photos & aerial view; deleted C



chandler signs.com	
National Headquarters	14201 Sovereign Road #101 Fort Worth, TX 76155 (214) 902-2000 Fax (214) 902-2044
San Antonio	17319 San Pedro Ave Ste 200 San Antonio, TX 78232 (210) 349-3804 Fax (210) 349-8724
West Coast	3220 Executive Ridge Dr Ste 250 Vista, CA 92081 (760) 734-1708 Fax (760) 734-3752
Northeast US	2301 River Road Suite 201 Louisville, KY 40206 (502) 897-9800 Cell (502) 554-2575
Florida	2584 Sand Hill Point Circle Davenport, FL 33837 (863) 426-1100 Fax (863) 424-1160
Georgia	111 Woodstone Place Dawsonville, GA 30534 (678) 725-8852 Fax (210) 349-8724
South Texas	PO BOX 125 206 Doral Drive Portland, TX 78374 (961) 563-5999 Fax (361) 643-6533

This drawing is the property of
Chandler Signs, LLC
All rights to its use for reproduction
are reserved by Chandler Signs, LLC

**FINAL ELECTRICAL
CONNECTION BY
CUSTOMER**

THIS SIGN IS INTENDED TO BE INSTALLED
IN ACCORDANCE WITH ARTICLE 600 OF THE
NATIONAL ELECTRICAL CODE AND/OR OTHER
APPLICABLE LOCAL CODES. THIS INCLUDES
PROPER GROUNDING & BONDING OF THE SIGN.
SIGN WILL BEAR UL LABEL(S).

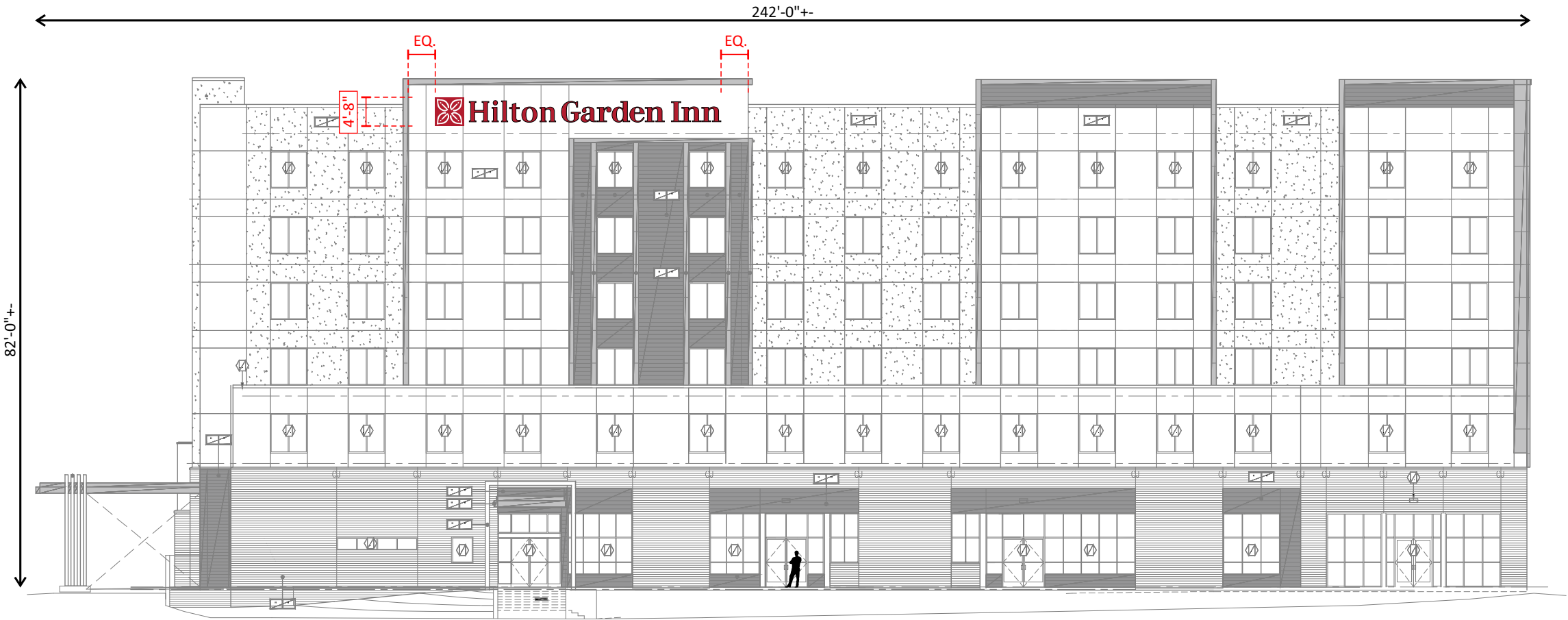

A WEST BUILDING ELEVATION | PROPOSED SIGNAGE

SCALE: 3/64" = 1' - 0"

SIGN SQ. FT. = 217



Design #	
0402415Ar3	
Sheet	3 of 6
Client	
HILTON GARDEN INN	
Address	
2600 BROCKTON AVE AUSTIN, TX. 78758	

Account Rep.	MSW MW
Designer	RFF

Date	02.13.19
------	----------

Approval / Date	
Client	
Sales	
Estimating	
Art	
Engineering	
Landlord	

Revision/Date	
R1 JMC 12/11/19: DELETE OPTION 2 OF SIGNS A AND B	
R2-AC-3/10/20: upd ABC dims to new specs	
R3-JP 6/16/20: added photos & aerial view; deleted C	



chandersigns.com	
National Headquarters	14201 Sovereign Road #101 Fort Worth, TX 76155 (214) 902-2000 Fax (214) 902-2044
San Antonio	17319 San Pedro Ave Ste 200 San Antonio, TX 78232 (210) 349-3804 Fax (210) 349-8724
West Coast	3220 Executive Ridge Dr Ste 250 Vista, CA 92081 (760) 734-1708 Fax (760) 734-3752
Northeast US	2301 River Road Suite 201 Louisville, KY 40206 (502) 897-9800 Cell (502) 554-2575
Florida	2584 Sand Hill Point Circle Davenport, FL 33837 (863) 426-1100 Fax (863) 424-1160
Georgia	111 Woodstone Place Dawsonville, GA 30534 (678) 725-8852 Fax (210) 349-8724
South Texas	PO BOX 125 206 Doral Drive Portland, TX 78374 (961) 563-5599 Fax (361) 643-6533

This drawing is the property of
Chandler Signs, LLC
All rights to its use for reproduction
are reserved by Chandler Signs, LLC

FINAL ELECTRICAL
CONNECTION BY
CUSTOMER

THIS SIGN IS INTENDED TO BE INSTALLED
IN ACCORDANCE WITH ARTICLE 600 OF THE
NATIONAL ELECTRICAL CODE AND/OR OTHER
APPLICABLE LOCAL CODES. THIS INCLUDES
PROPER GROUNDING & BONDING OF THE SIGN.
SIGN WILL BEAR UL LABEL(S).

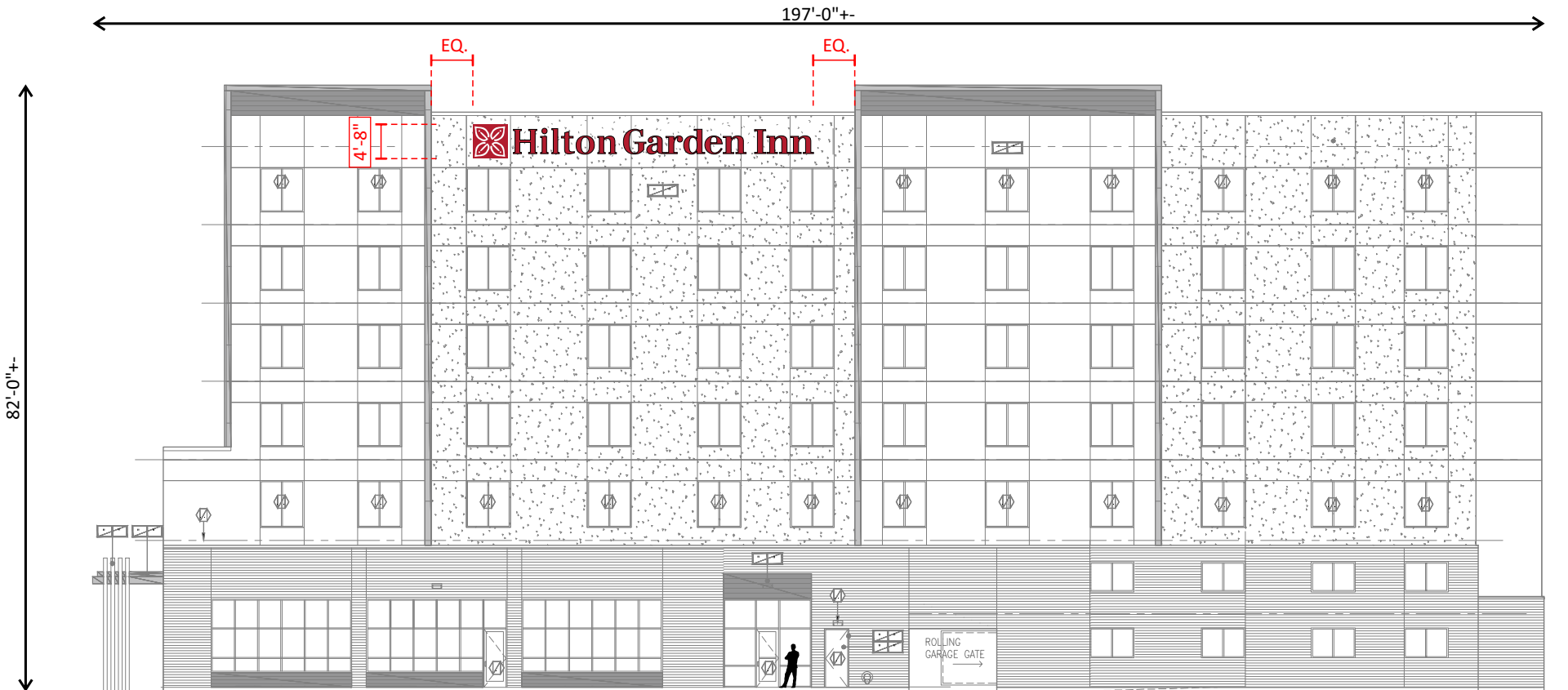

B SOUTH BUILDING ELEVATION | PROPOSED SIGNAGE

SCALE: 3/64" = 1' - 0"

SIGN SQ. FT. = 217

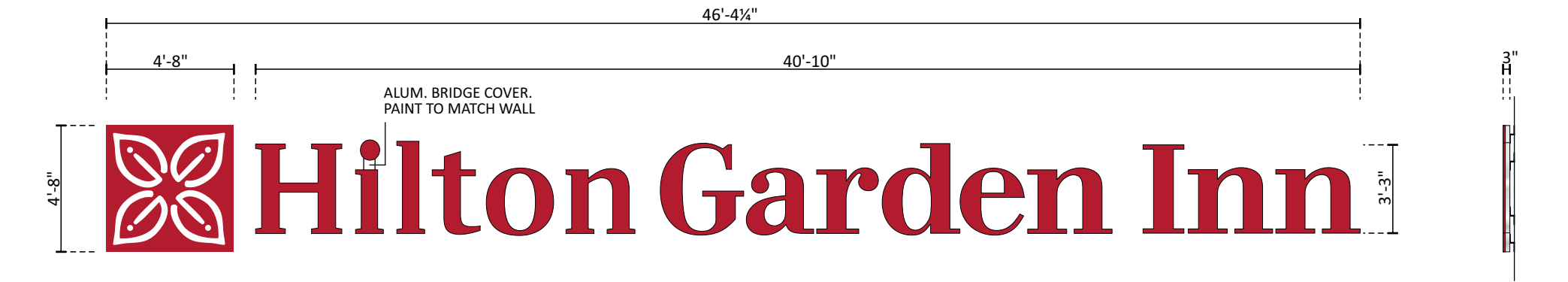

- A

B
- FACE LIT CHANNEL LOGO/LETTERS

TWO [2] SETS REQUIRED - MANUFACTURE & INSTALL

3" DEEP CHANNEL LETTERS with REMOTE POWER SUPPLY

ALUM. RETURNS with ALUM. CAD CUT BACKS. - PAINTED FINISH

RED FACES with ALUMINUM LOGO RETAINER - PAINTED FINISH

& JEWELITE LETTER RETAINERS -

L.E.D. ILLUMINATION

CLIP MOUNTED TO FASCIA

SCALE: 3/16" = 1'-0"
SIGN SQ. FT. = 217

END VIEW



Design #		
0402415Ar3		
Sheet	4	of 6
Client		
HILTON GARDEN INN		
Address		
2600 BROCKTON AVE AUSTIN, TX. 78758		

Account Rep.	MSW MW
Designer	RFF

Date	02.13.19
------	----------

Approval / Date	
Client	
Sales	
Estimating	
Art	
Engineering	
Landlord	

Revision/Date	
R1 JMC 12/11/19: DELETE OPTION 2 OF SIGNS A AND B	
R2-AC-3/10/20: upd ABC dims to new specs	
R3-JP 6/16/20: added photos & aerial view; deleted C	



CHANDLER
SIGNS

chandlersigns.com

National Headquarters	14201 Sovereign Road #101 Fort Worth, TX 76155 (214) 902-2000 Fax (214) 902-2044
San Antonio	17319 San Pedro Ave Ste 200 San Antonio, TX 78232 (210) 349-3804 Fax (210) 349-8724
West Coast	3220 Executive Ridge Dr Ste 250 Vista, CA 92081 (760) 734-1708 Fax (760) 734-3752
Northeast US	2301 River Road Suite 201 Louisville, KY 40206 (502) 897-9800 Cell (502) 554-2575
Florida	2584 Sand Hill Point Circle Davenport, FL 33837 (863) 426-1100 Fax (863) 424-1160
Georgia	111 Woodstone Place Dawsonville, GA 30534 (678) 725-8852 Fax (210) 349-8724
South Texas	PO BOX 125 206 Doral Drive Portland, TX 78374 (961) 563-5999 Fax (361) 643-6533

This drawing is the property of
Chandler Signs, LLC
All rights to its use for reproduction
are reserved by Chandler Signs, LLC

**FINAL ELECTRICAL
CONNECTION BY
CUSTOMER**



THIS SIGN IS INTENDED TO BE INSTALLED
IN ACCORDANCE WITH ARTICLE 600 OF THE
NATIONAL ELECTRICAL CODE AND/OR OTHER
APPLICABLE LOCAL CODES. THIS INCLUDES
PROPER GROUNDING & BONDING OF THE SIGN.
SIGN WILL BEAR UL LABEL(S).