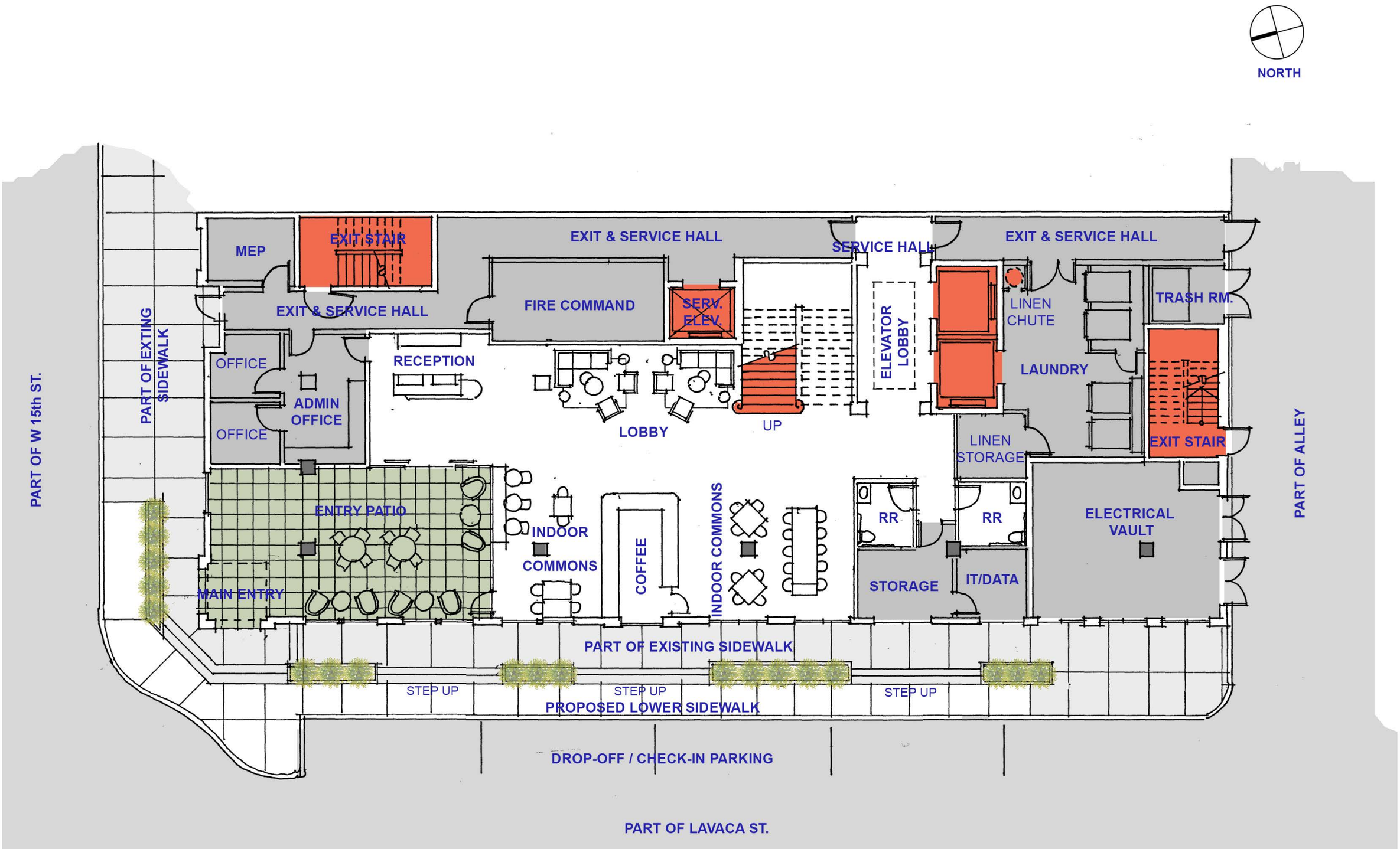

GROUND FLOOR PLAN

SCALE: 1/16" = 1'-0"

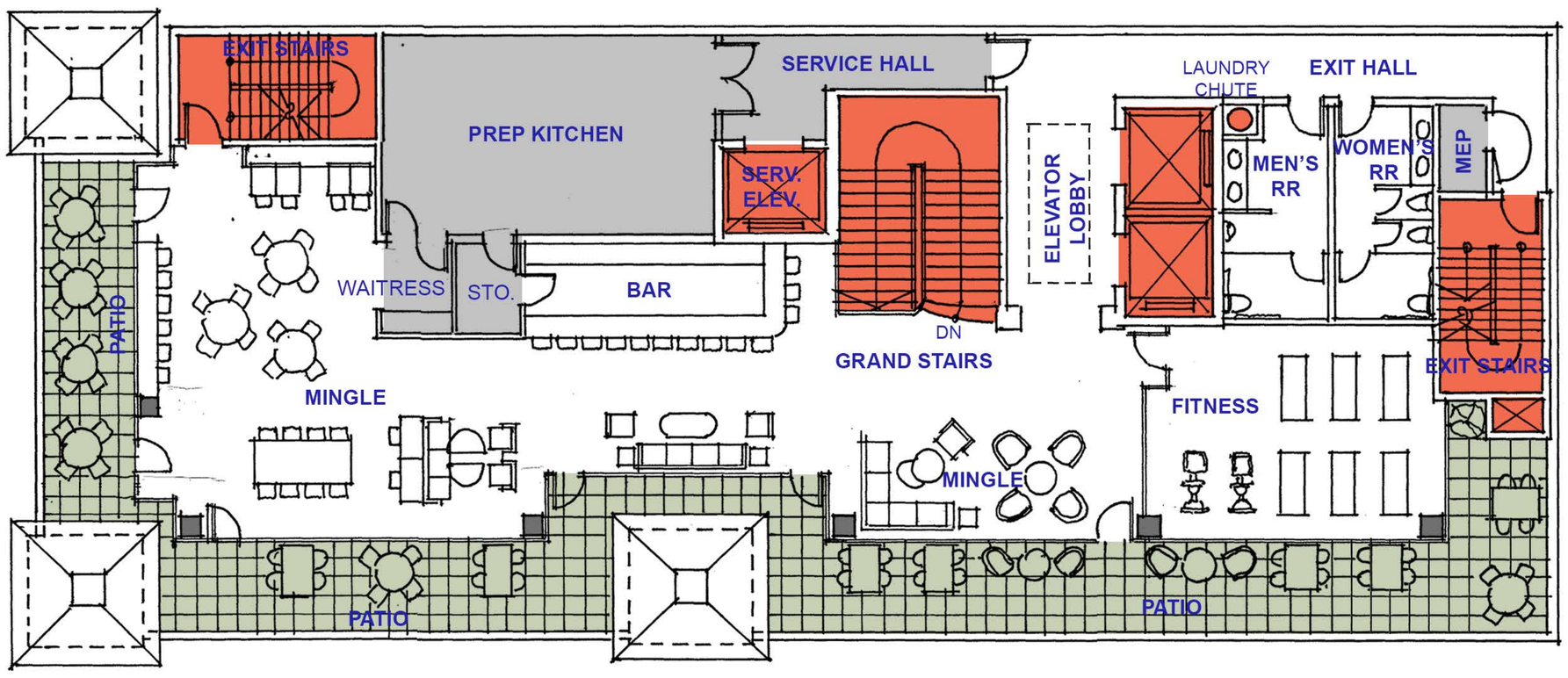

SECOND FLOOR PLAN

SCALE: 1/16" = 1'-0"

MOTTO HOTEL by HILTON

1415 LAVACA ST., AUSTIN, TEXAS

ARCHITECTURE • PLANNING • INTERIORS
3221A WEST ALABAMA • HOUSTON, TEXAS 77098
Office 713-522-1054 • Fax 713-522-4496 • info@mcshouston.com
MCS ARCHITECTS LLC

2020 06 30

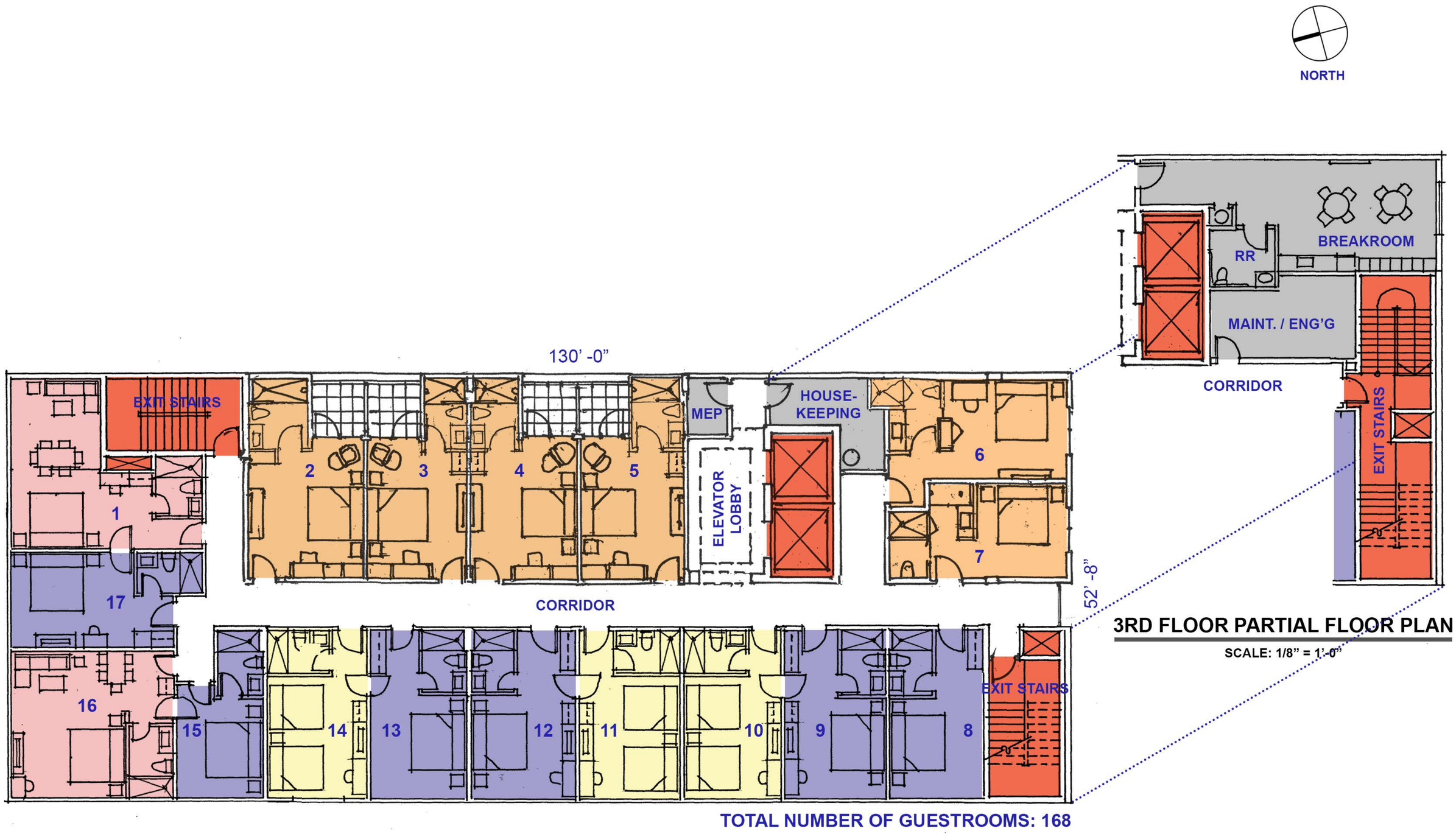

TOTAL NUMBER OF GUESTROOMS: 168

TYPICAL 3RD TO 12TH FLOOR PLAN

SCALE: 1/16" = 1'-0"

3RD FLOOR PARTIAL FLOOR PLAN

SCALE: 1/8" = 1'-0"

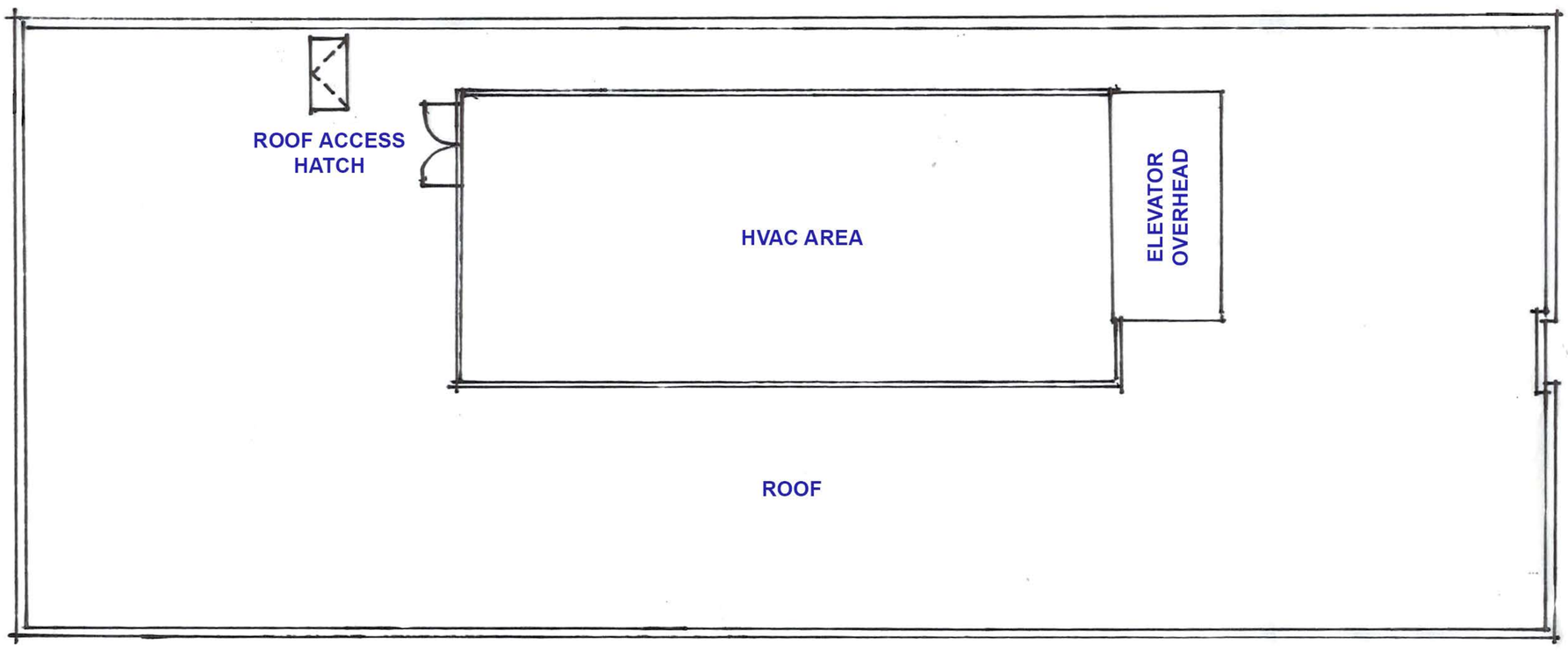

ROOF PLAN

SCALE: 1/16" = 1'-0"

ARCHITECTURE • PLANNING • INTERIORS
3221A WEST ALABAMA • HOUSTON, TEXAS 77098
Office 713-522-1054 • Fax 713-522-4496 • info@mcshouston.com
MCS ARCHITECTS LLC

MOTTO HOTEL by HILTON

1415 LAVACA ST., AUSTIN, TEXAS

2020 06 30

W 15th STREET FACADE

SCALE: 1/8" = 1'-0"

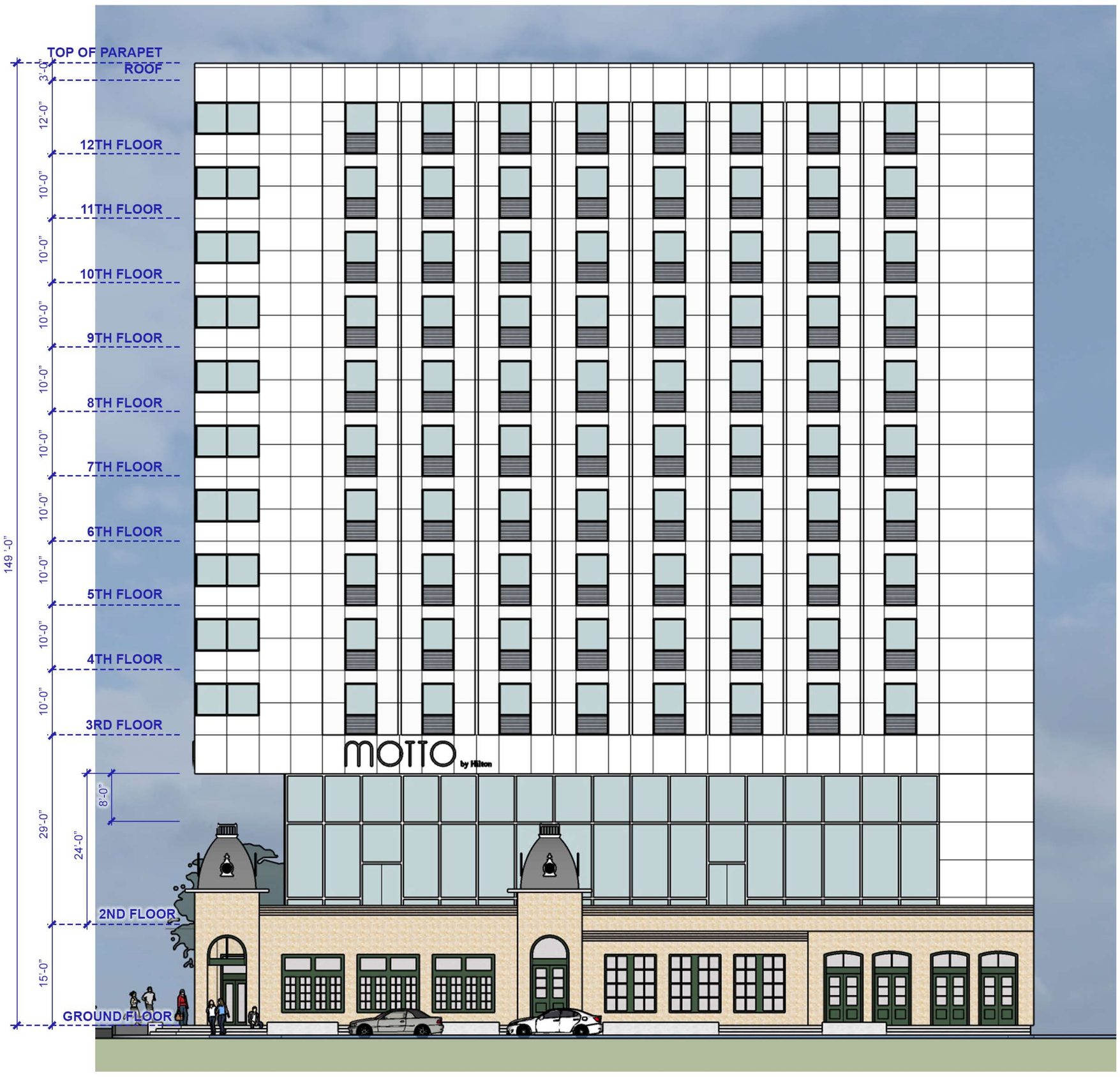

LAVACA STREET FACADE

SCALE: 1/8" = 1'-0"

ARCHITECTURE • PLANNING • INTERIORS
3221A WEST ALABAMA • HOUSTON, TEXAS 77098
Office 713-522-1054 • Fax 713-522-4496 • info@mcshouston.com
MCS ARCHITECTS LLC

MOTTO HOTEL by HILTON

1415 LAVACA ST., AUSTIN, TEXAS

2020 06 30

PERSPECTIVES

ARCHITECTURE • PLANNING • INTERIORS
3221A WEST ALABAMA • HOUSTON, TEXAS 77098
Office 713-522-1054 • Fax 713-522-4496 • info@mcshouston.com
MCS ARCHITECTS LLC

MOTTO HOTEL by HILTON

1415 LAVACA ST., AUSTIN, TEXAS

2020 06 30