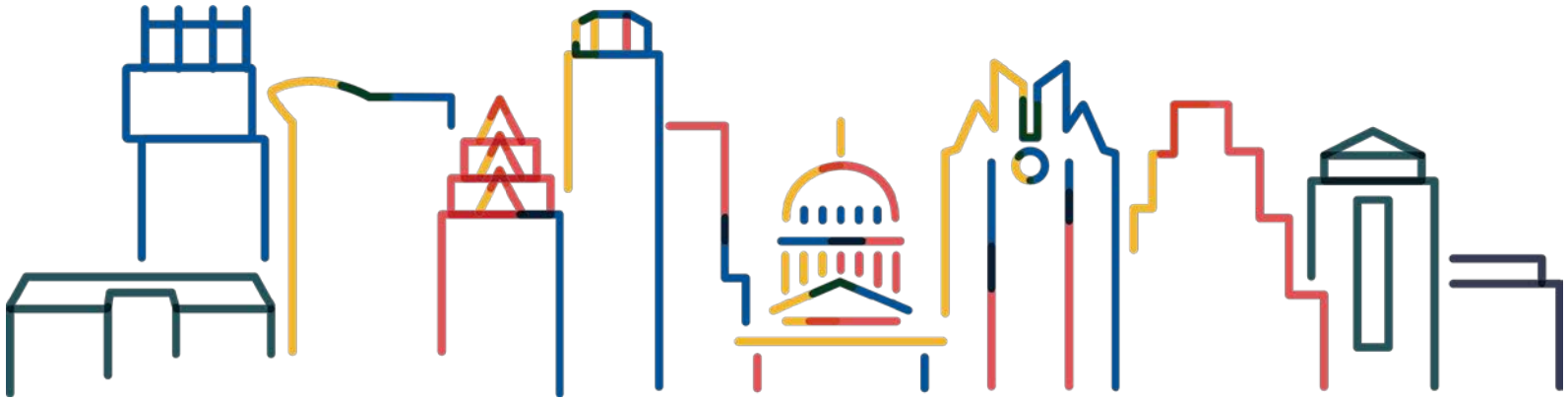

Austin's Healthy Streets Initiative

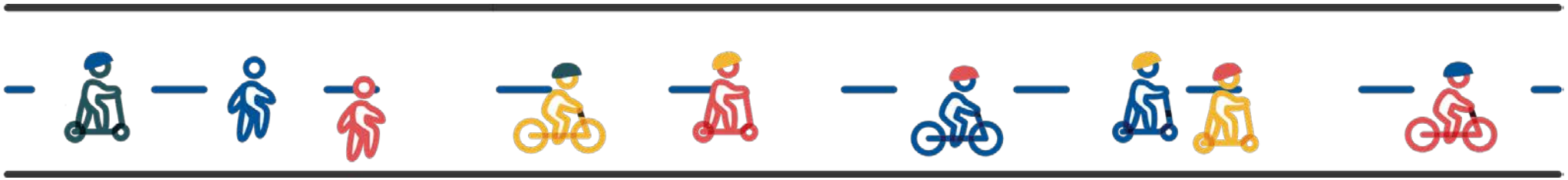

Pedestrian Advisory Council

August 3, 2020

AUSTIN TRANSPORTATION

City Council Direction:

May 7th, 2020

Item 62. Approve a resolution directing the City Manager to create a Healthy Streets program that will facilitate safe, socially distanced outdoor exercise and active transportation on neighborhood streets during the COVID-19 pandemic while still allowing local traffic.

Approved unanimously, as amended *(amended to consider where to make these installations permanent)*

COVID-19: Risk-Based Guidelines

Recommended thresholds 7-day avg hospital admits		Practice Good Hygiene / Stay Home If Sick / Avoid Sick People	Maintain Social Distancing	Wear Facial Coverings	Higher Risk Individuals: Age over 65, diabetes, high blood pressure, heart, lung and kidney disease, immunocompromised, obesity	Lower Risk Individuals: No substantial underlying health conditions	Workplaces Open
0	Stage 1	•			greater than 25		
< 5	Stage 2	•	•	•	greater than 10		
5 - 19	Stage 3	•	•	•	social and greater than 10	•	except as essential
20 - 70	Stage 4	•	•	•	social and greater than 2		
> 70	Stage 5	•	•	•	outside of household		

June 10, 2020

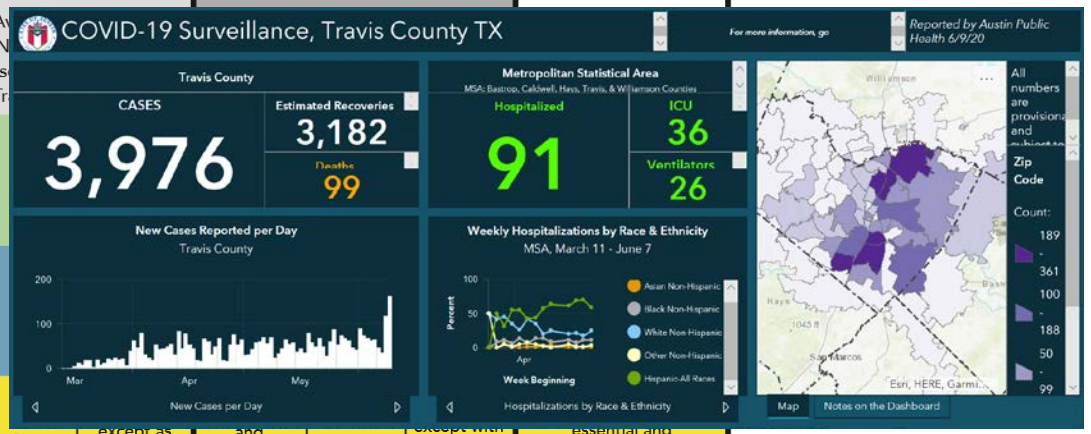

August 3, 2020

Take a leap of faith, with a team!

AUSTIN TRANSPORTATION

Focus on solving real problems, quickly.

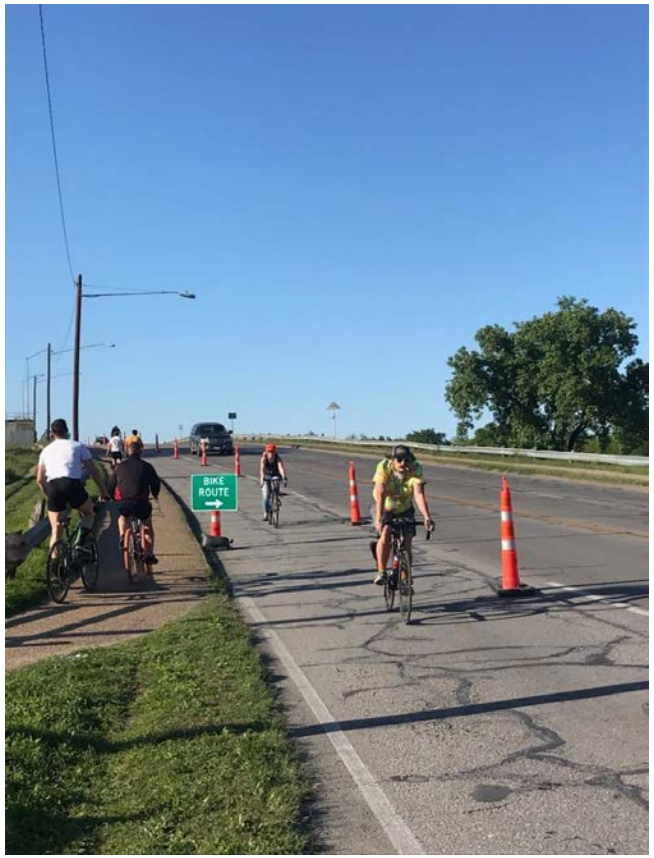

AUSTIN TRANSPORTATION

Try a variety of streets and neighborhoods.

AUSTIN TRANSPORTATION

Choose streets with network benefit.

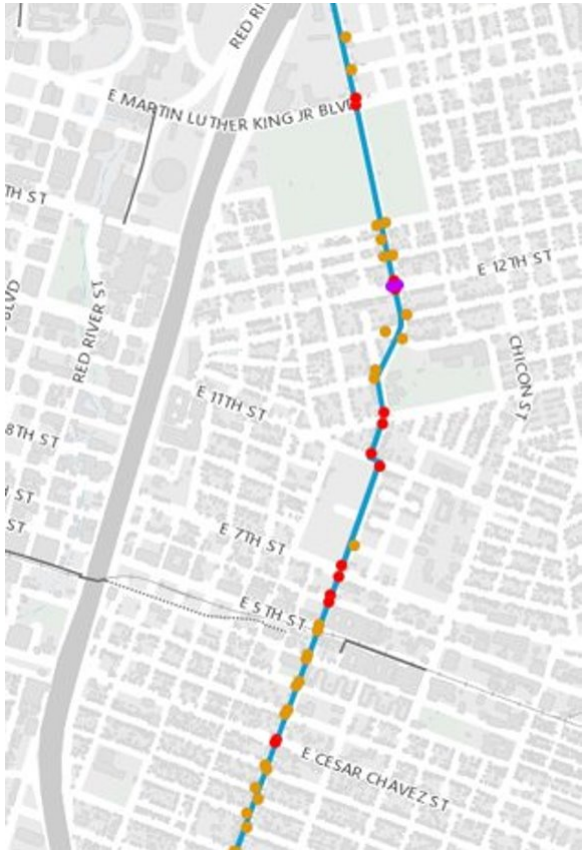

AUSTIN TRANSPORTATION

Develop tools for collecting feedback.

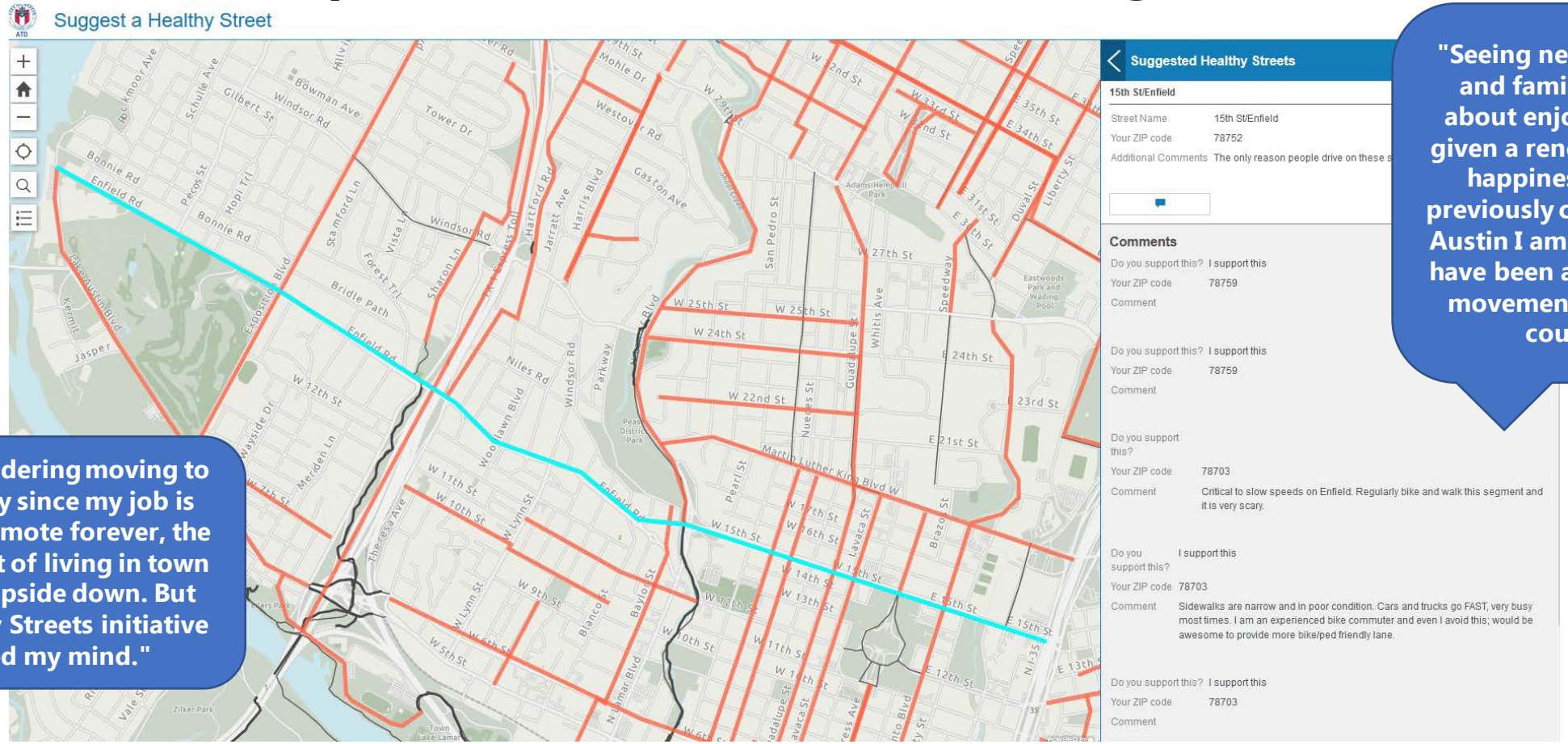

"Seeing neighbors, kids, and families out and about enjoying life has given a renewed sense of happiness with our previously congested city. Austin I am so happy you have been a leader in this movement around the country."

"I was considering moving to the country since my job is now fully remote forever, the cost/benefit of living in town has gone upside down. But this Healthy Streets initiative changed my mind."

AUSTIN TRANSPORTATION

Feedback has been relatively high and positive

Feedback on Existing Streets:

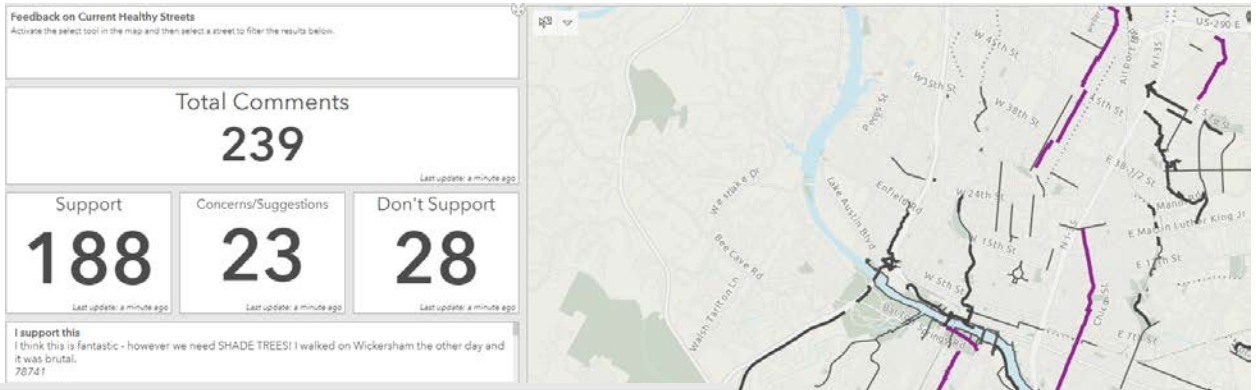

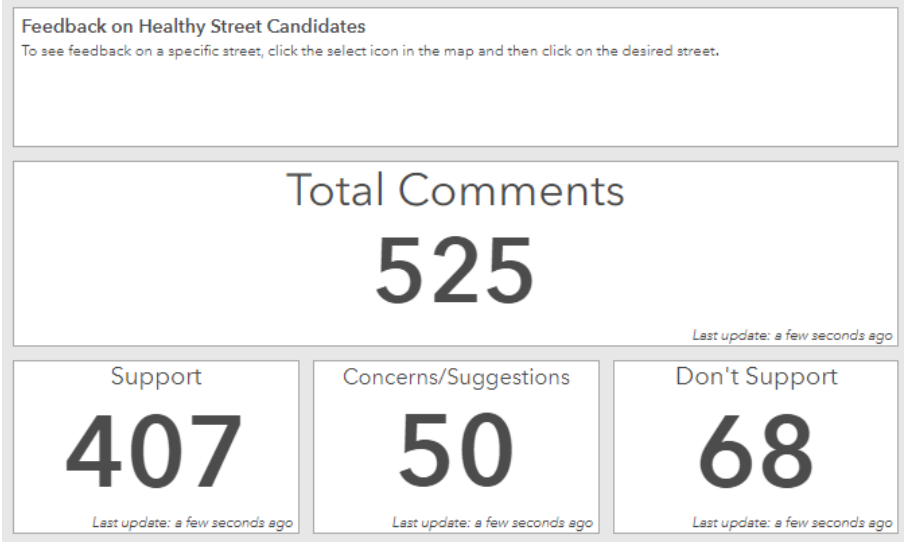

Feedback on Proposed Healthy Streets

Do you support the Austin Healthy Streets Initiative?

579 responses

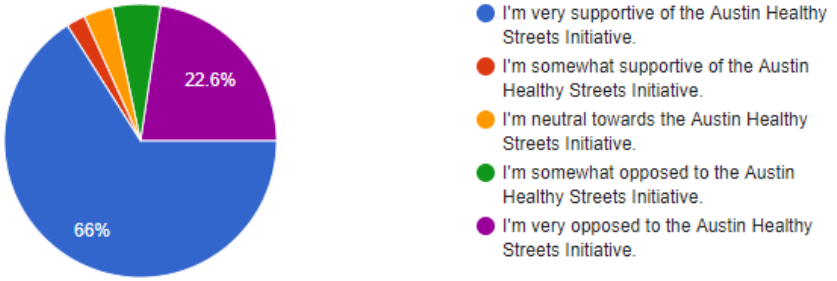

How often do you use Healthy Streets?

530 responses

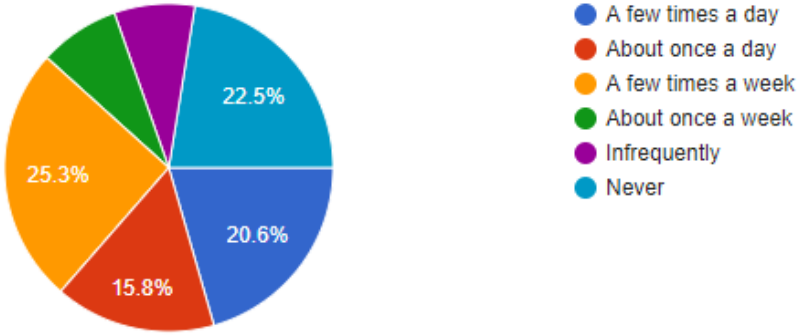

AUSTIN TRANSPORTATION

Listen, adjust, iterate, modify…

AUSTIN TRANSPORTATION

Related Projects – Congress Av

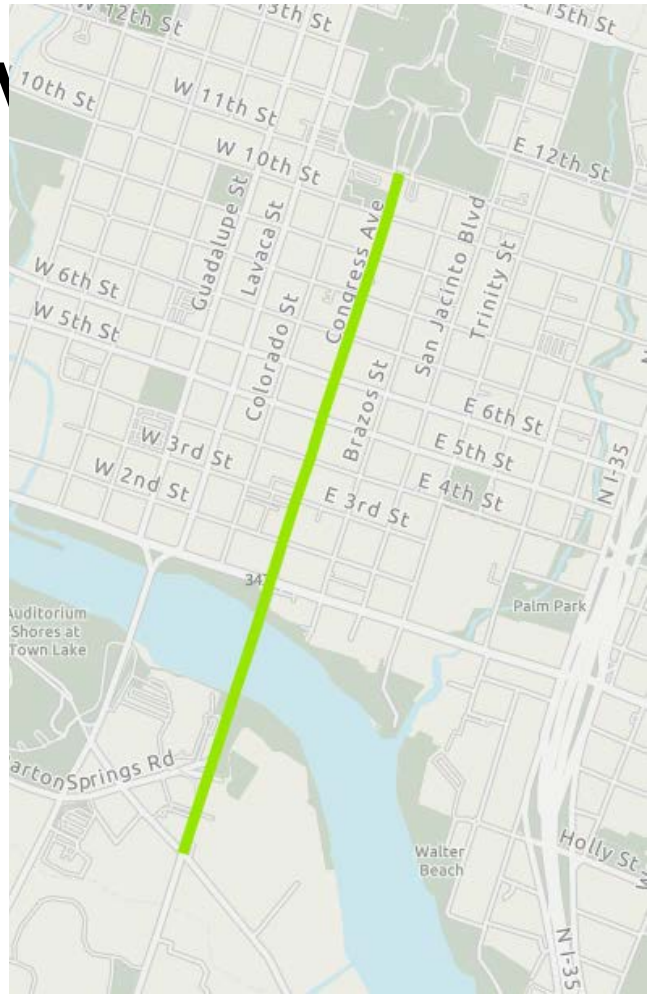

AUSTIN TRANSPORTATION

Another 5 Miles of Healthy Streets Installed

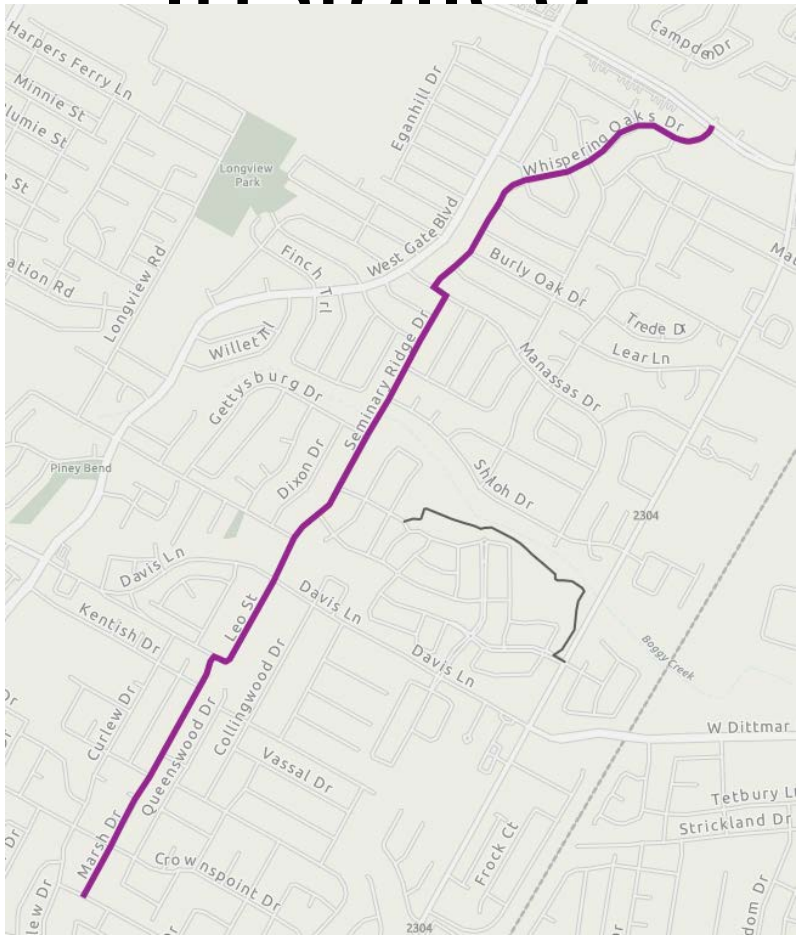

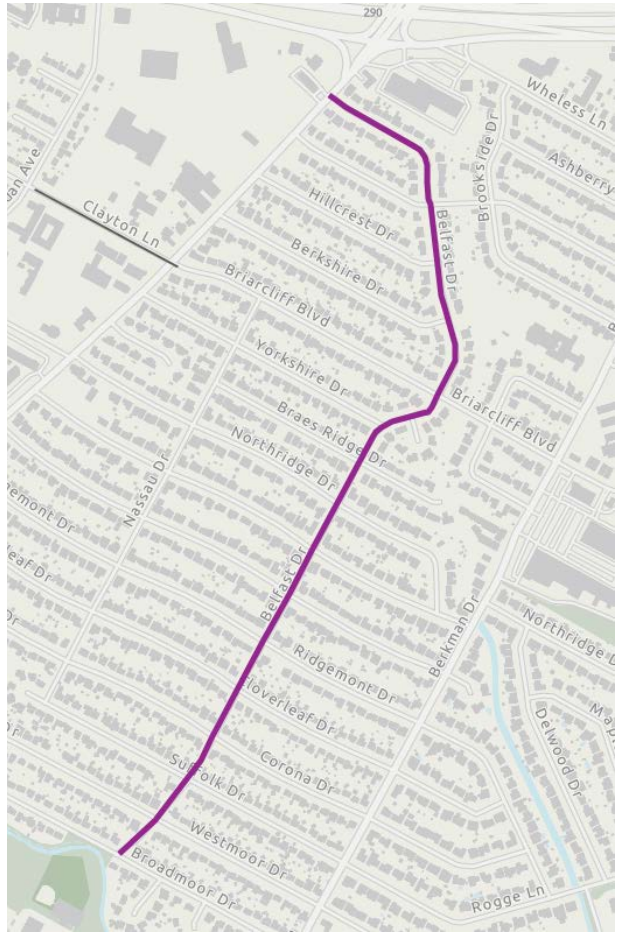

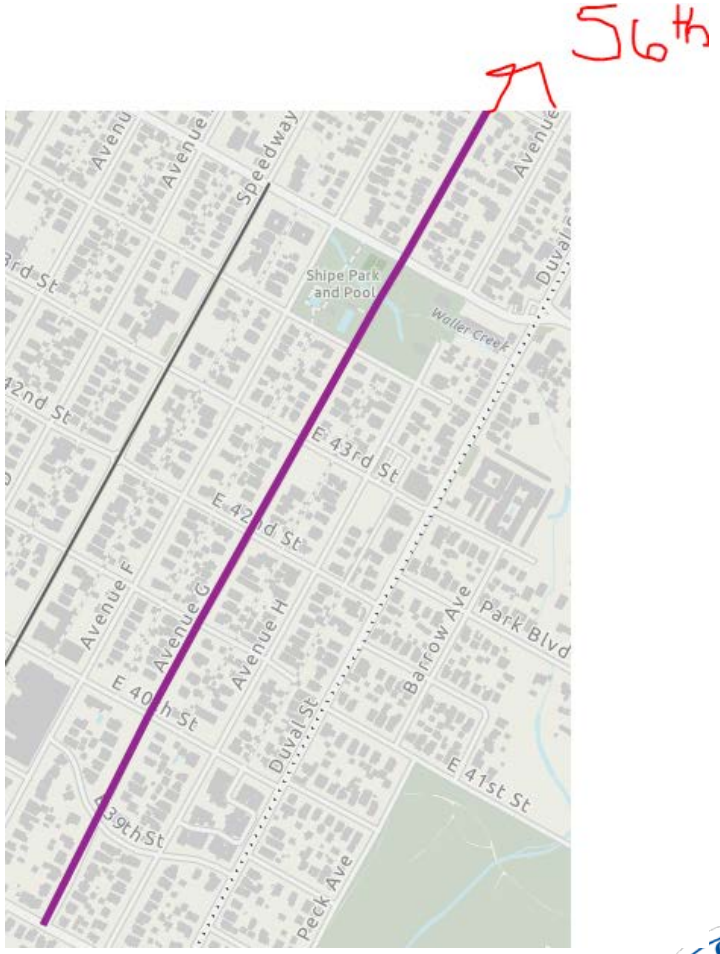

AUSTIN TRANSPORTATION

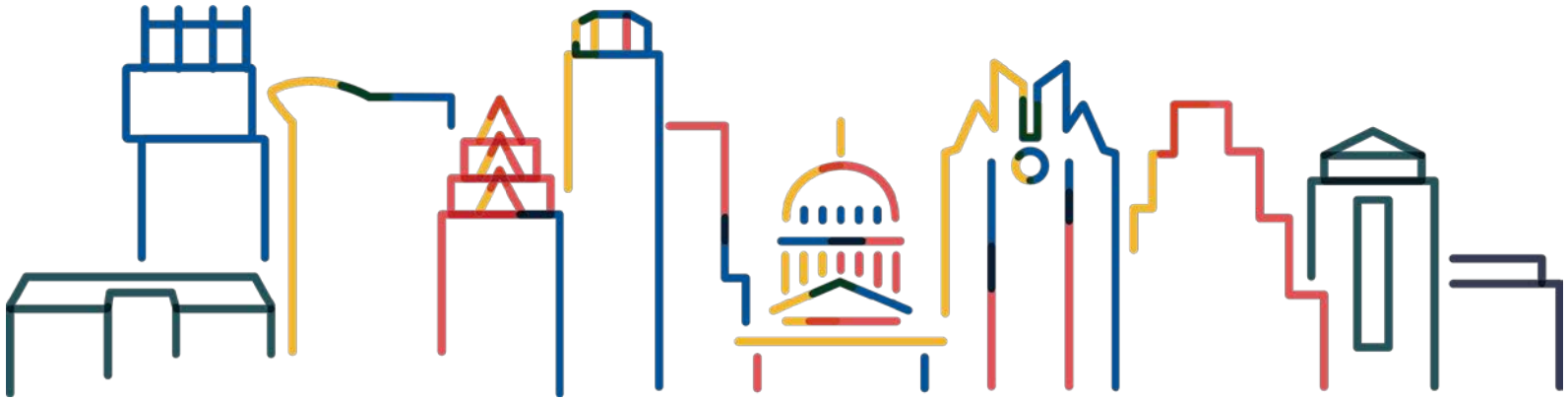

austintexas.gov/healthystreets

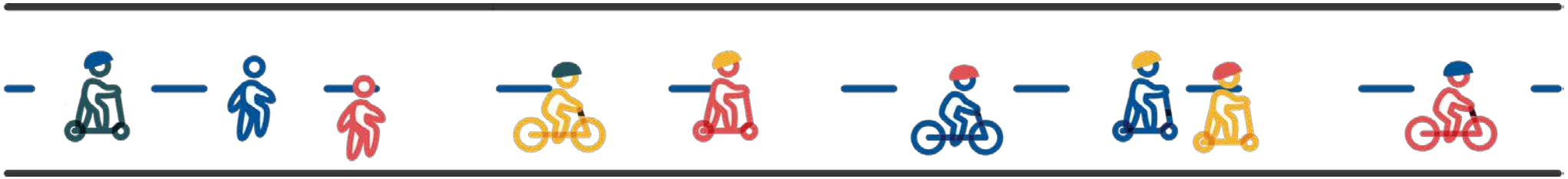

healthystreets@austintexas.gov

AUSTIN TRANSPORTATION