

DRAFT

**NOT FOR REGULATORY
APPROVAL, PERMITTING &
CONSTRUCTION**

WRITTEN DIMENSIONS ON THESE DRAWINGS SHALL TAKE
PRECEDENCE OVER SCALED DIMENSIONS. CONTRACTORS
SHALL VERIFY AND BE RESPONSIBLE FOR ALL DIMENSIONS
ON THIS JOB, AND THIS OFFICE SHALL BE NOTIFIED OF
ANY VARIATIONS FROM THE DIMENSIONS AND
CONDITIONS SHOWN BY THESE DRAWINGS. PRIOR TO
COMMENCEMENT OF THEIR WORK, SHOP DETAILS SHALL
BE SUBMITTED TO THIS OFFICE FOR APPROVAL PRIOR TO
FABRICATION.

THESE DRAWINGS AND THEIR CONTENT ARE AND SHALL
REMAIN THE PROPERTY OF RONN BASQUETTE ARCHITECT
WHETHER THE PROJECT FOR WHICH THEY ARE MADE IS
EXECUTED OR NOT. THEY ARE NOT TO BE USED BY ANY
PERSONS ON OTHER PROJECTS OR EXTENSIONS TO THIS
PROJECT EXCEPT BY AGREEMENT IN WRITING AND WITH
APPROPRIATE COMPENSATION TO THE ARCHITECT.
SOME ASSEMBLY REQUIRED.

© Ronn Basquette Architect 2020 - all rights reserved

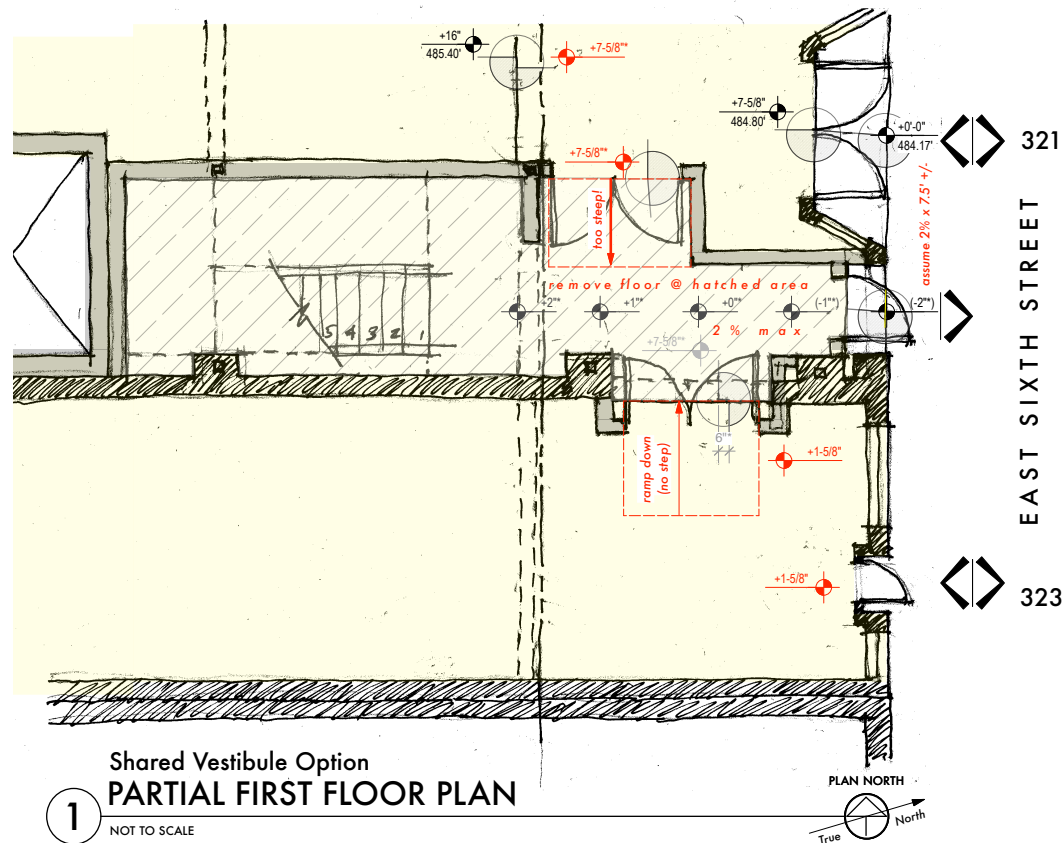
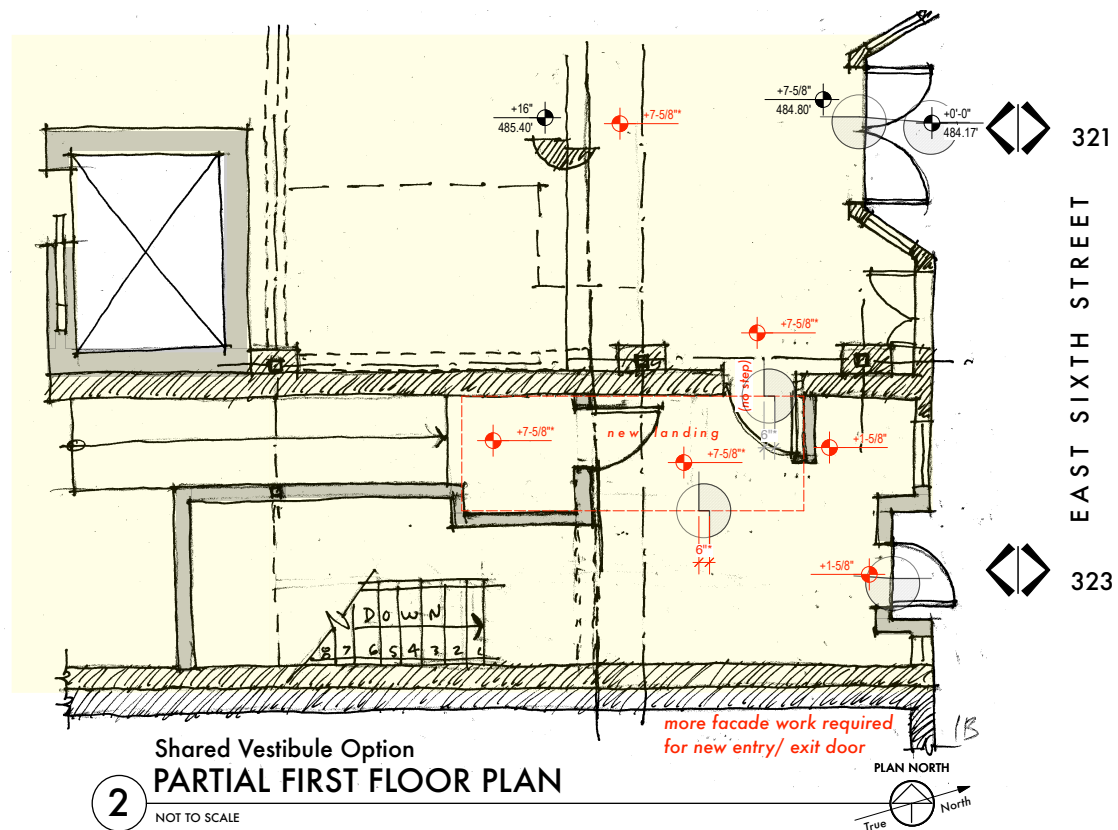
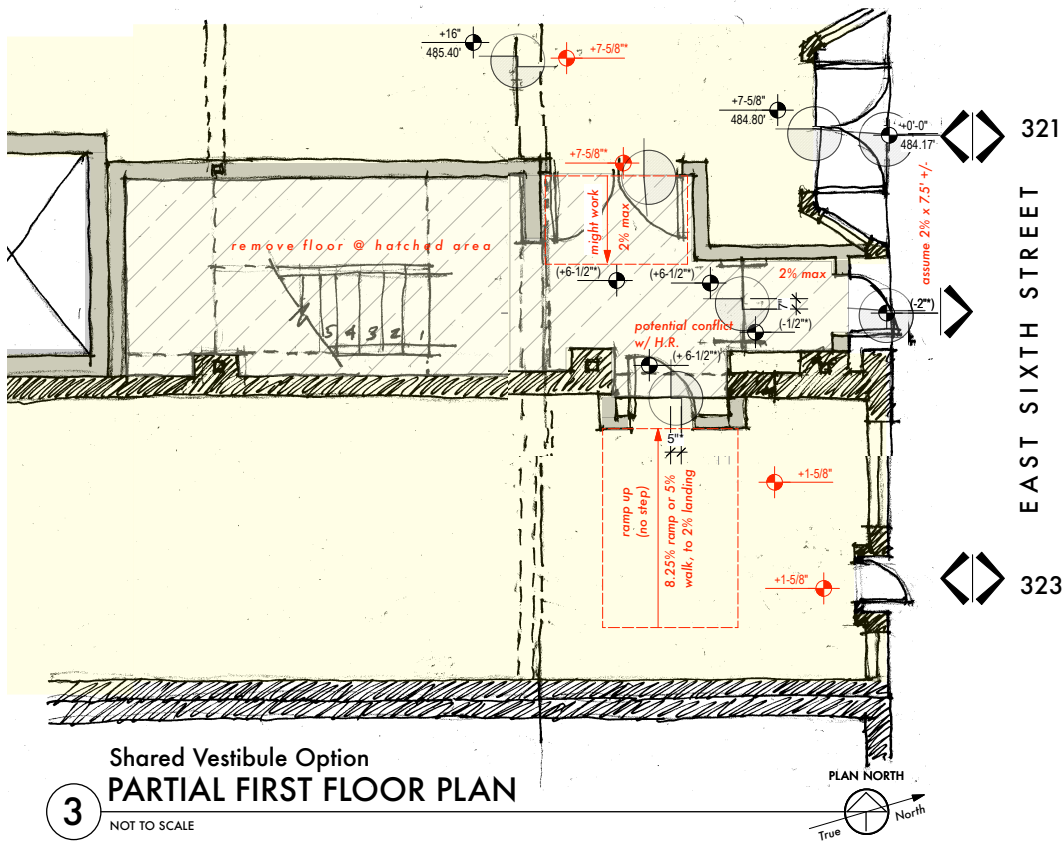
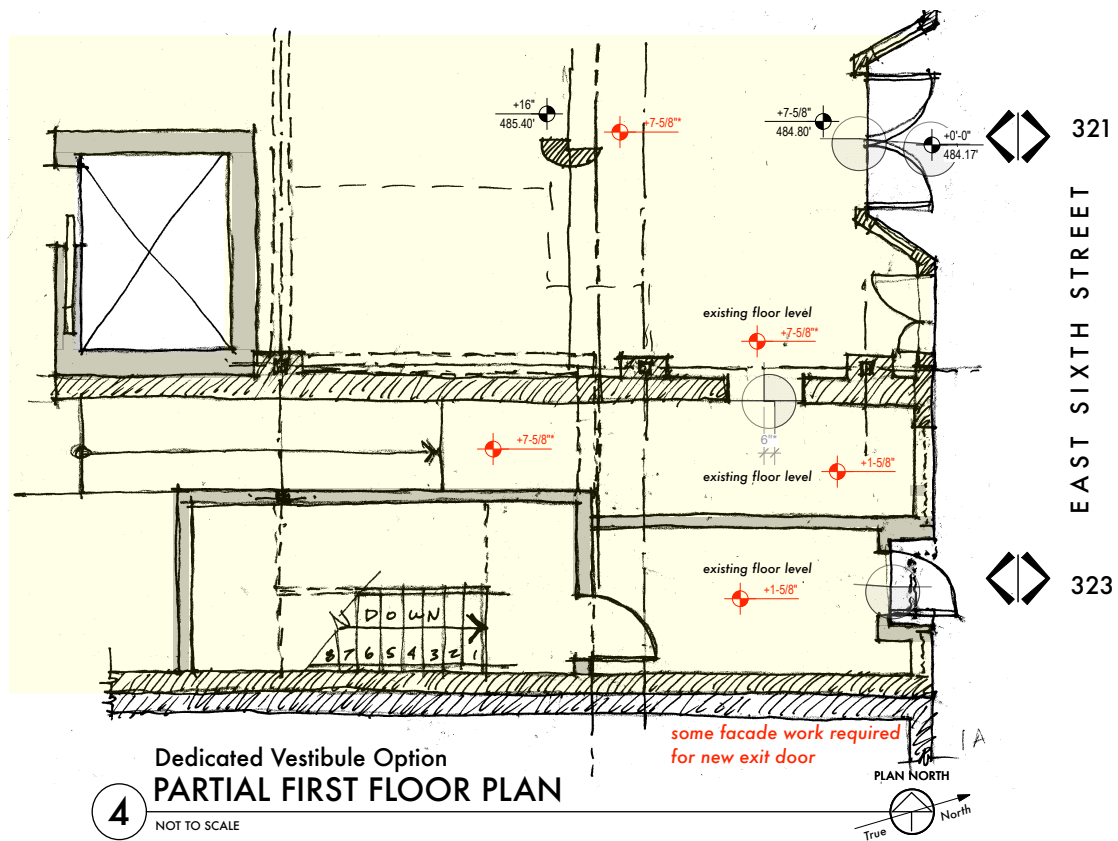

**NOT FOR REGULATORY APPROVAL,
PERMITTING OR CONSTRUCTION**

09.10.2020 **PROGRESS PRINT**

DATE ISSUED FOR



MAGGIE MAE'S
323 EAST 6th ST.
AUSTIN, TEXAS 78701

EGRESS STUDIES

215

JOB

SK-
200910-1