



**MEMORANDUM**

\*\*\*\*\*

TO: Zoning and Platting Commission Members

FROM: Sherri Sirwaitis  
Housing and Planning Zoning Department

DATE: October 13, 2020

RE: C14-2020-0091 (Johnny Morris Light Industrial) Postponement Request

\*\*\*\*\*

The staff would like to request a postponement of the above mentioned case to November 4, 2020. The staff is asking for this postponement because additional discussions need to occur between the staff and the applicant before the staff can finalize our recommendation and present this case for the Commission’s review. This is the first postponement request for this item.

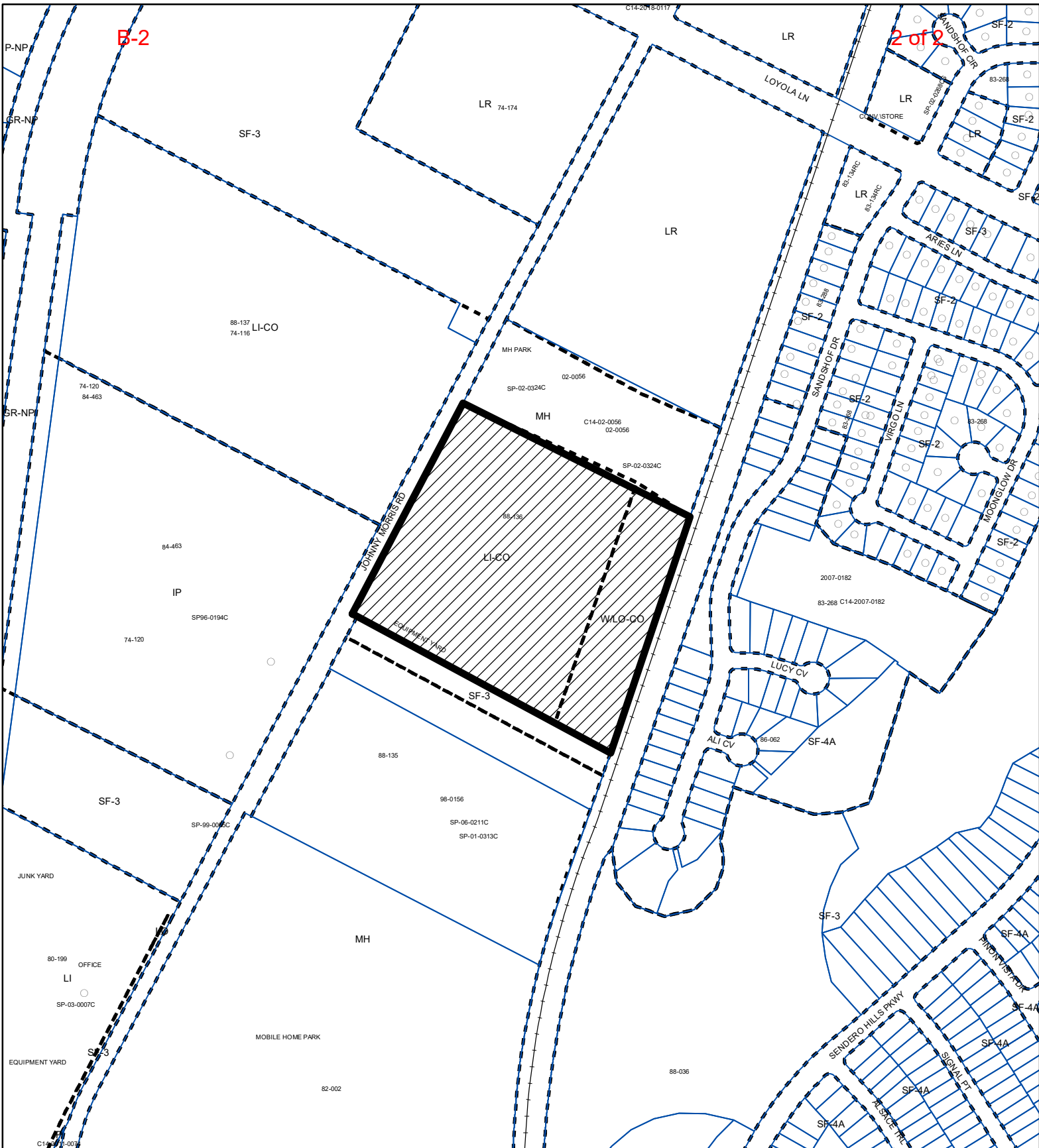

The postponement request was made in a timely manner and meets the Zoning and Platting Commission’s policy.



**ZONING**

ZONING CASE#: C14-2020-0091



-  SUBJECT TRACT
-  PENDING CASE
-  ZONING BOUNDARY

1" = 400'

This product is for informational purposes and may not have been prepared for or be suitable for legal, engineering, or surveying purposes. It does not represent an on-the-ground survey and represents only the approximate relative location of property boundaries.

This product has been produced by CTM for the sole purpose of geographic reference. No warranty is made by the City of Austin regarding specific accuracy or completeness.



Created: 8/11/2020