

# D-2/1-PRESENTATION



Key Plan with GIS Contour Data

Harvard & 11th Street - Abbink Residence



# D-2/2-PRESENTATION

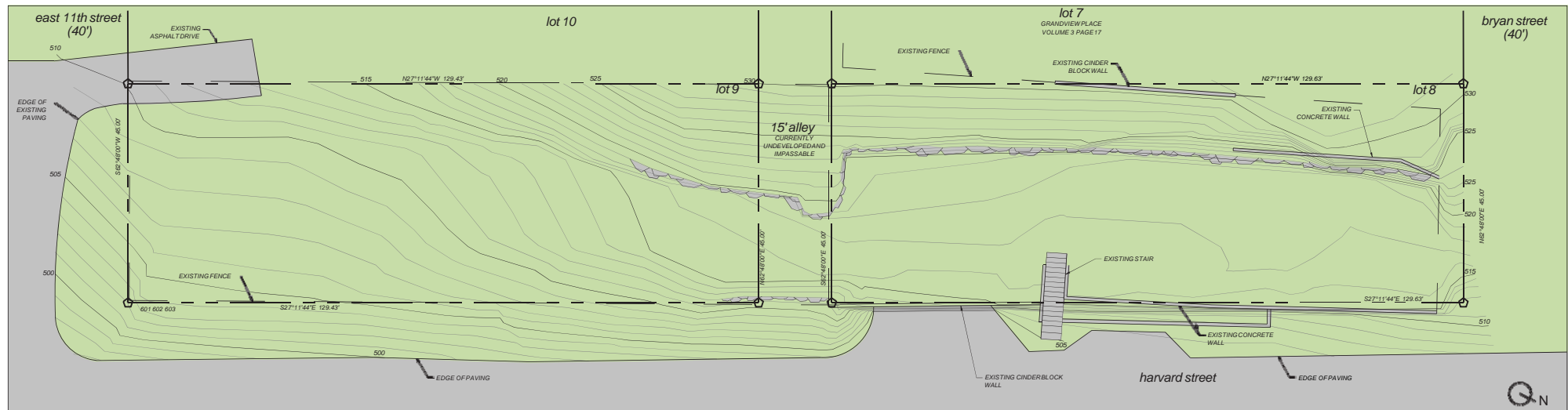

Site Plan  
Scale: 1" = 20'

Harvard & 11th Street - Abbink Residence

alterstudio

# D-2/3-PRESENTATION

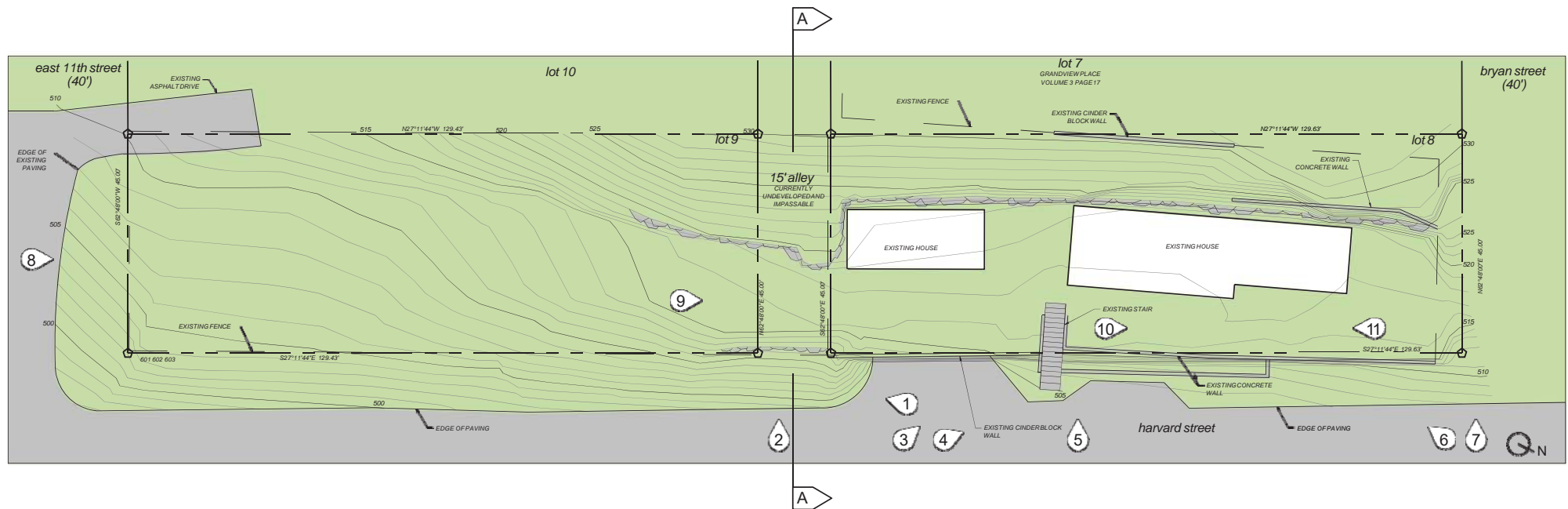



Photo Legend 

Site Plan with Existing Buildings  
Scale: 1" = 20'

Harvard & 11th Street - Abbink Residence

alterstudio

# D-2/4-PRESENTATION

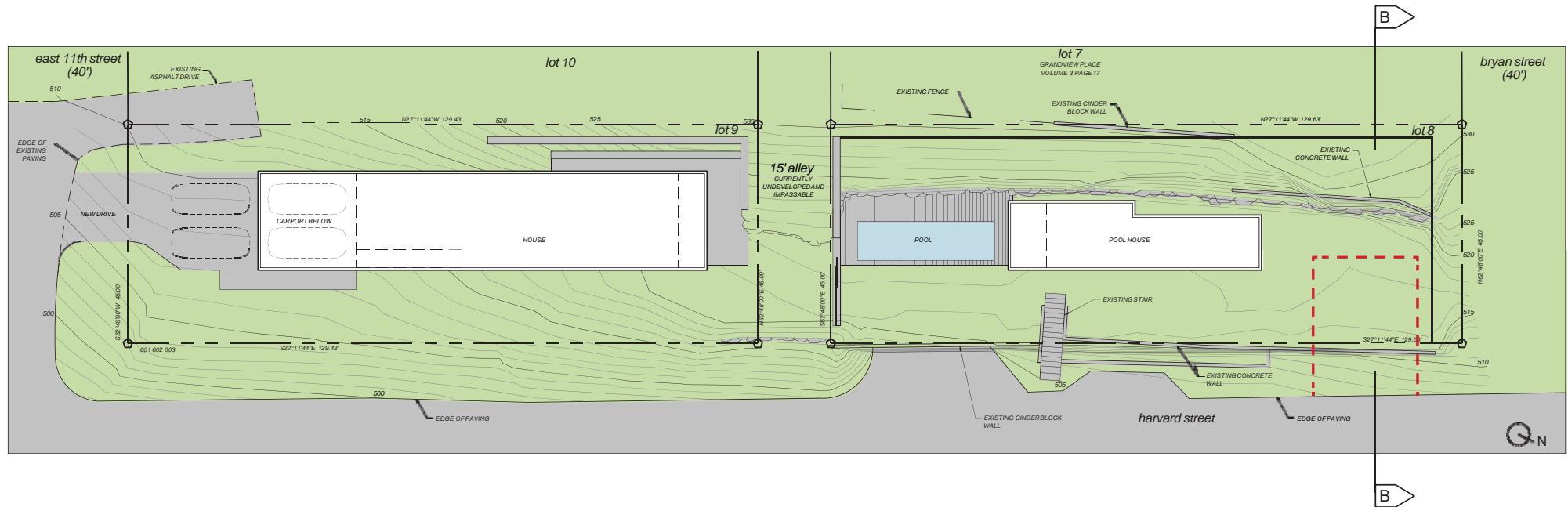

Site Plan with Proposed Improvements  
Scale: 1" = 20'

Harvard & 11th Street - Abbink Residence

alterstudio

# D-2/5-PRESENTATION

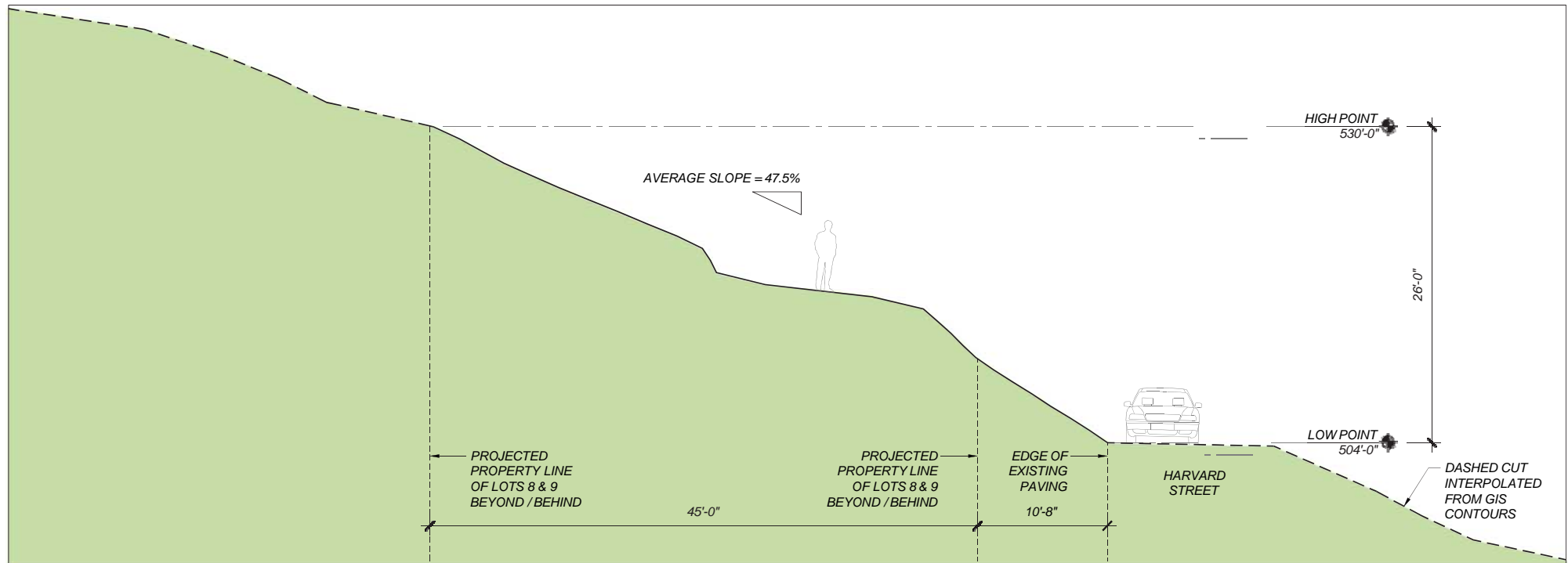

A: Section through Alley  
Scale: 1/8" = 1'-0"

Harvard & 11th Street - Abbink Residence

alterstudio

# D-2/6-PRESENTATION

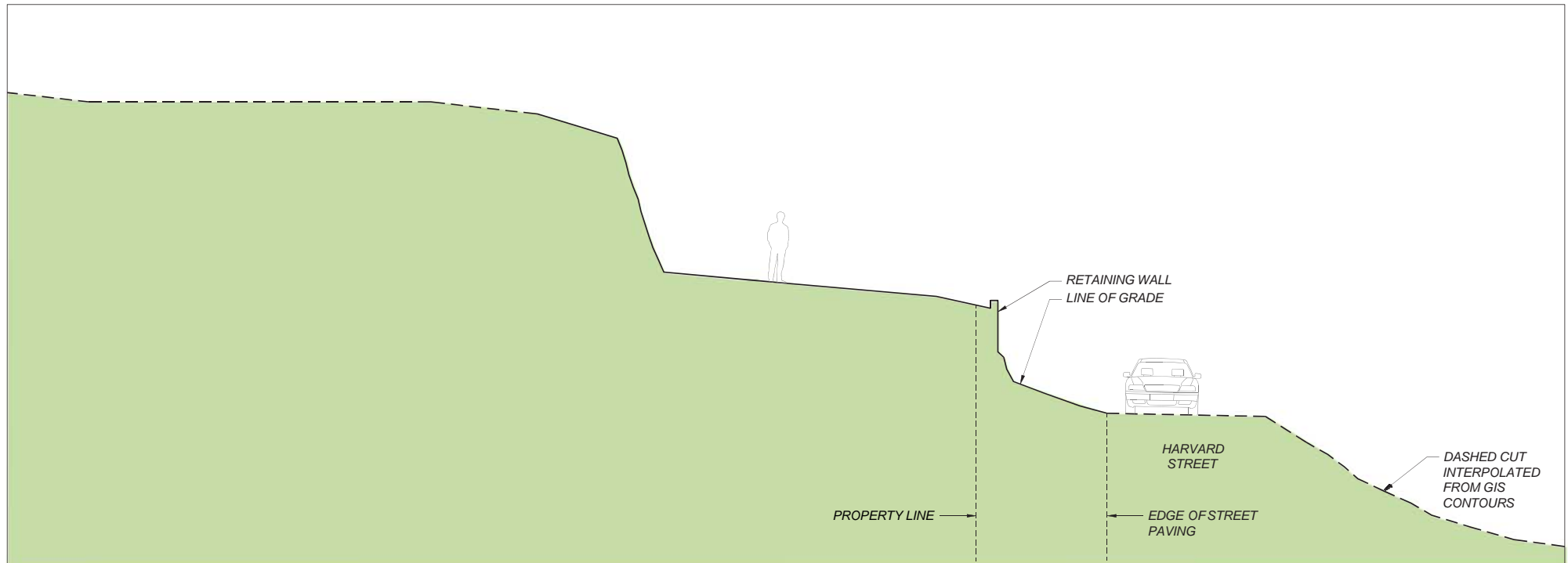

B: Section through Lot 8  
Scale: 1/8" = 1'-0"

Harvard & 11th Street - Abbink Residence

alterstudio

# D-2/7-PRESENTATION



1. Alley at Harvard Street, from north



2. Alley from Harvard Street, looking west



# D-2/8-PRESENTATION



3. Lot 8 retaining wall along Harvard Street at alley ROW



4. Lot 8 retaining wall along Harvard Street



# D-2/9-PRESENTATION



5. Existing Harvard Street access to Lot 8



6. North end of Lot 8 retaining wall from Harvard Street



7. Northeast corner of Lot 8 from Harvard Street



# D-2/10-PRESENTATION



8. Driveway access at north end of Lot 9, looking north



9. Alley ROW and Lot 8, viewed from Lot 9



# D-2/11-PRESENTATION



10. Lot 8, looking north over retaining wall



11. Lot 8, looking south over retaining wall