

NEIGHBORHOOD PLAN AMENDMENT REVIEW SHEET**NEIGHBORHOOD PLAN:** Montopolis**CASE#:** NPA-2020-0005.01**DATE FILED:** July 28, 2020 (In-cycle)**PROJECT NAME:** Montopolis Acres**PC DATE:** January 26, 2021
January 12, 2021
December 22, 2020**ADDRESSES:** 1013 - 1017 Montopolis Dr.**DISTRICT AREA:** 3**SITE AREA:** 3.13 acres**OWNER/APPLICANT:** Montopolis Acres, LP**AGENT:** Thrower Design (Ron Thrower and Victoria Haase)**CASE MANAGER:** Maureen Meredith, Housing and Planning Dept.**PHONE:** (512) 974-2695**STAFF EMAIL:** Maureen.meredith@austintexas.gov**TYPE OF AMENDMENT:****Change in Future Land Use Designation****From:** Single Family**To:** Multifamily**Base District Zoning Change****Related Zoning Case:** C14-2020-0029**From:** SF-3-NP**To:** MF-6-NP**NEIGHBORHOOD PLAN ADOPTION DATE:** September 27, 2001**PLANNING COMMISSION RECOMMENDATION:*****January 26, 2021 -***

January 12, 2021 – Postponed to January 26, 2021 on the consent agenda at the request of the Montopolis Neighborhood Plan Contact Team, applicant was in agreement. [J. Shieh – 1st; P. Seeger – 2nd] Vote: 12-0 [One vacancy].

December 22, 2020 - Postponed to January 12, 2021 on the consent agenda at the request of the Montopolis Neighborhood Plan Contact Team, applicant was in agreement. [A. Azhar – 1st; P. Seeger – 2nd] Vote: 11-0. [J. Shieh absent. One vacancy].

STAFF RECOMMENDATION: To grant the applicant’s request for Multifamily land use.

BASIS FOR STAFF’S RECOMMENDATION: Staff supports the applicant’s request for Multifamily land use because the property is located on Montopolis Drive which is a major thoroughfare where multifamily uses are appropriate. The property is less than one mile from the Riverside Station Activity Center and E. Riverside Drive Activity Corridor where the Project Connect Blue Line is proposed to be built.

The Montopolis Neighborhood Plan supports a mix of zoning along Montopolis Drive and the creation of multiple house types of varied intensities.

LAND USE

Goal 1: Improve the Quality of Life in Montopolis through Land Use and Zoning Decisions.

Objective 1: Support the role Montopolis Drive has historically played as the heart of the neighborhood, especially from Riverside Drive to the River.

Action 1: Preserve the existing mix of zoning along Montopolis Drive, which allows for a variety of business and residential uses. (Please refer to the Proposed Future Land Use Map for the specific land uses and zoning.)

Objective 5: Create multiple housing types of varied intensities.

Action 22: Preserve the existing multi-family zoning throughout the neighborhood. (Please refer to the Proposed Future Land Use Map, for specific land uses and locations.)

LAND USE DESCRIPTIONS

EXISTING LAND USE ON THE PROPERTY

Single family - Detached or two family residential uses at typical urban and/or suburban densities.

Purpose

1. Preserve the land use pattern and future viability of existing neighborhoods;

2. Encourage new infill development that continues existing neighborhood patterns of development; and
3. Protect residential neighborhoods from incompatible business or industry and the loss of existing housing.

Application

1. Existing single-family areas should generally be designated as single family to preserve established neighborhoods; and
2. May include small lot options (Cottage, Urban Home, Small Lot Single Family) and two-family residential options (Duplex, Secondary Apartment, Single Family Attached, Two-Family Residential) in areas considered appropriate for this type of infill development.

PROPOSED LAND USE ON THE PROPERTY

Multifamily Residential - Higher-density housing with 3 or more units on one lot.

Purpose

1. Preserve existing multifamily and affordable housing;
2. Maintain and create affordable, safe, and well-managed rental housing; and
3. Make it possible for existing residents, both homeowners and renters, to continue to live in their neighborhoods.
4. Applied to existing or proposed mobile home parks.

Application

1. Existing apartments should be designated as multifamily unless designated as mixed use;
2. Existing multifamily-zoned land should not be recommended for a less intense land use category, unless based on sound planning principles; and
3. Changing other land uses to multifamily should be encouraged on a case-by-case basis.

IMAGINE AUSTIN PLANNING PRINCIPLES

1. Create complete neighborhoods across Austin that provide a mix of housing types to suit a variety of household needs and incomes, offer a variety of transportation options, and

have easy access to daily needs such as schools, retail, employment, community services, and parks and other recreation options.

- ***The applicant propose to rezone the property for a multifamily development which will provide additional housing choices for the area and the City. The property is near public transportation. A public park and a recreation center is across the street to the west. Montopolis Drive is a commercial corridor with a mix of zoning and land uses that includes various commercial businesses.***
- 2. Support the development of compact and connected activity centers and corridors that are well-served by public transit and designed to promote walking and bicycling as a way of reducing household expenditures for housing and transportation.
 - ***The property is located near public transportation. A public park and a recreation center is across the street to the west. Montopolis Drive is a commercial corridor with a mix of zoning and land uses that includes various commercial businesses.***
- 3. Protect neighborhood character by ensuring context-sensitive development and directing more intensive development to activity centers and corridors, redevelopment, and infill sites.
 - ***The property is located less than one mile from the Riverside Station Activity Center and E. Riverside Drive which is an activity corridor where the Project Connect Blue Line is proposed. The property is an infill site along Montopolis Drive where multifamily land use and zoning is appropriate.***
- 4. Expand the number and variety of housing choices throughout Austin to meet the financial and lifestyle needs of our diverse population.
 - ***The applicant's proposed multifamily zoning will provide additional housing choices for the area and the City.***
- 5. Ensure harmonious transitions between adjacent land uses and development intensities.
 - ***The property is located on Montopolis Drive that has a mix of land uses where Multifamily land use is appropriate.***
- 6. Protect Austin's natural resources and environmental systems by limiting land use and transportation development over environmentally sensitive areas and preserve open space and protect the function of the resource.
 - ***The property is not located in an environmentally sensitive area such as the Drinking Water Protection Zone.***
- 7. Integrate and expand green infrastructure—preserves and parks, community gardens, trails, stream corridors, green streets, greenways, and the trails system—into the urban environment and transportation network.
 - ***Not applicable.***
- 8. Protect, preserve and promote historically and culturally significant areas.

- *To staff's knowledge there is no historic or cultural significance to this property.*
- 9. Encourage active and healthy lifestyles by promoting walking and biking, healthy food choices, access to affordable healthcare, and to recreational opportunities.
 - *Not directly applicable.*
- 10. Expand the economic base, create job opportunities, and promote education to support a strong and adaptable workforce.
 - *Not applicable.*
- 11. Sustain and grow Austin's live music, festivals, theater, film, digital media, and new creative art forms.
 - *Not applicable.*
- 12. Provide public facilities and services that reduce greenhouse gas emissions, decrease water and energy usage, increase waste diversion, ensure the health and safety of the public, and support compact, connected, and complete communities.
 - *Not applicable.*

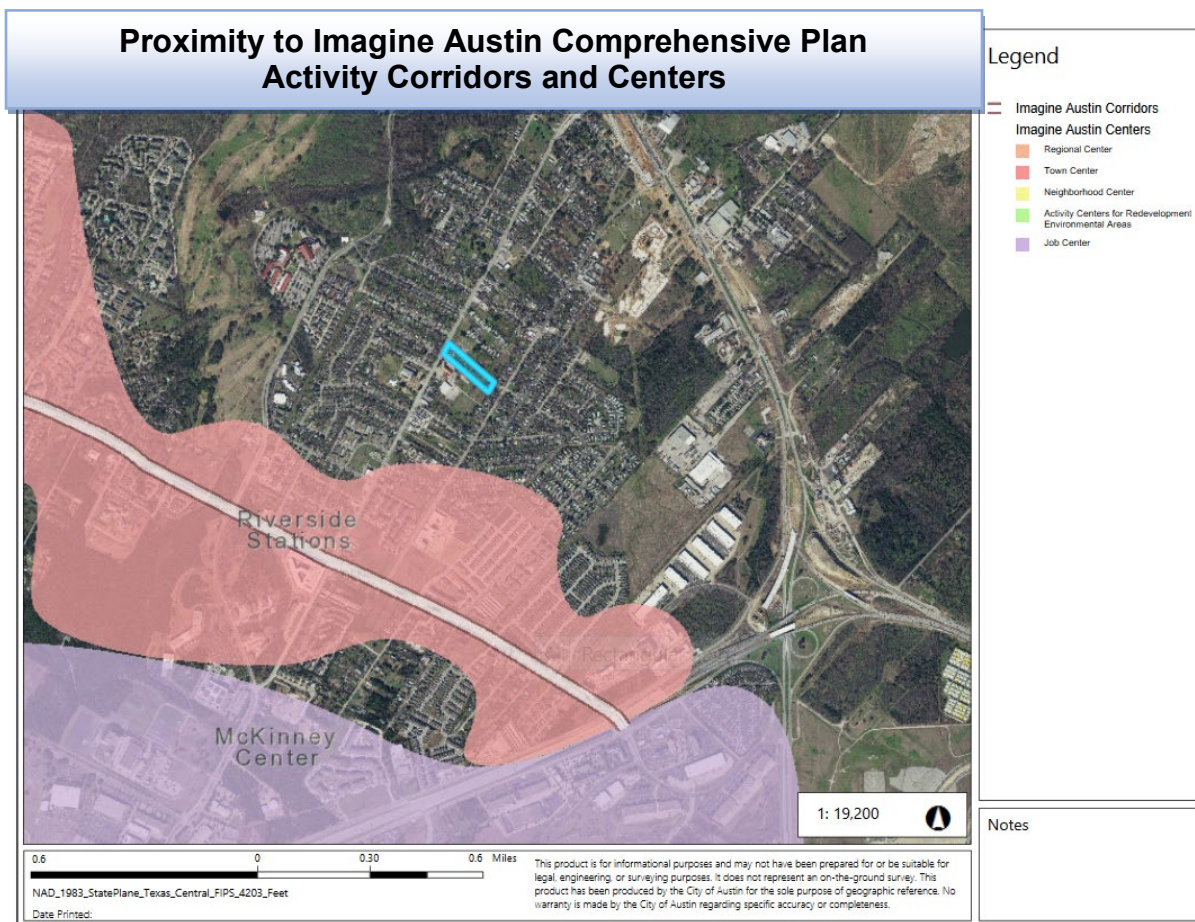

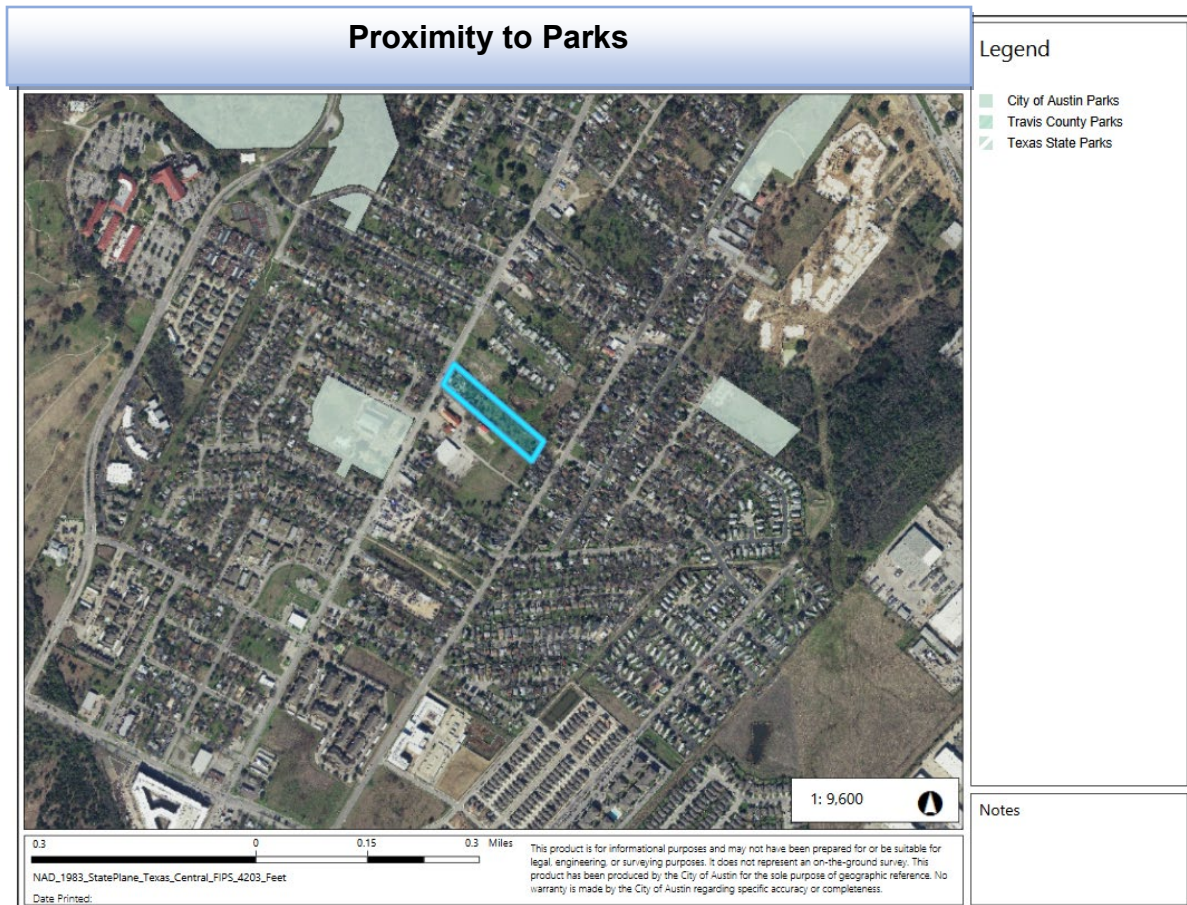

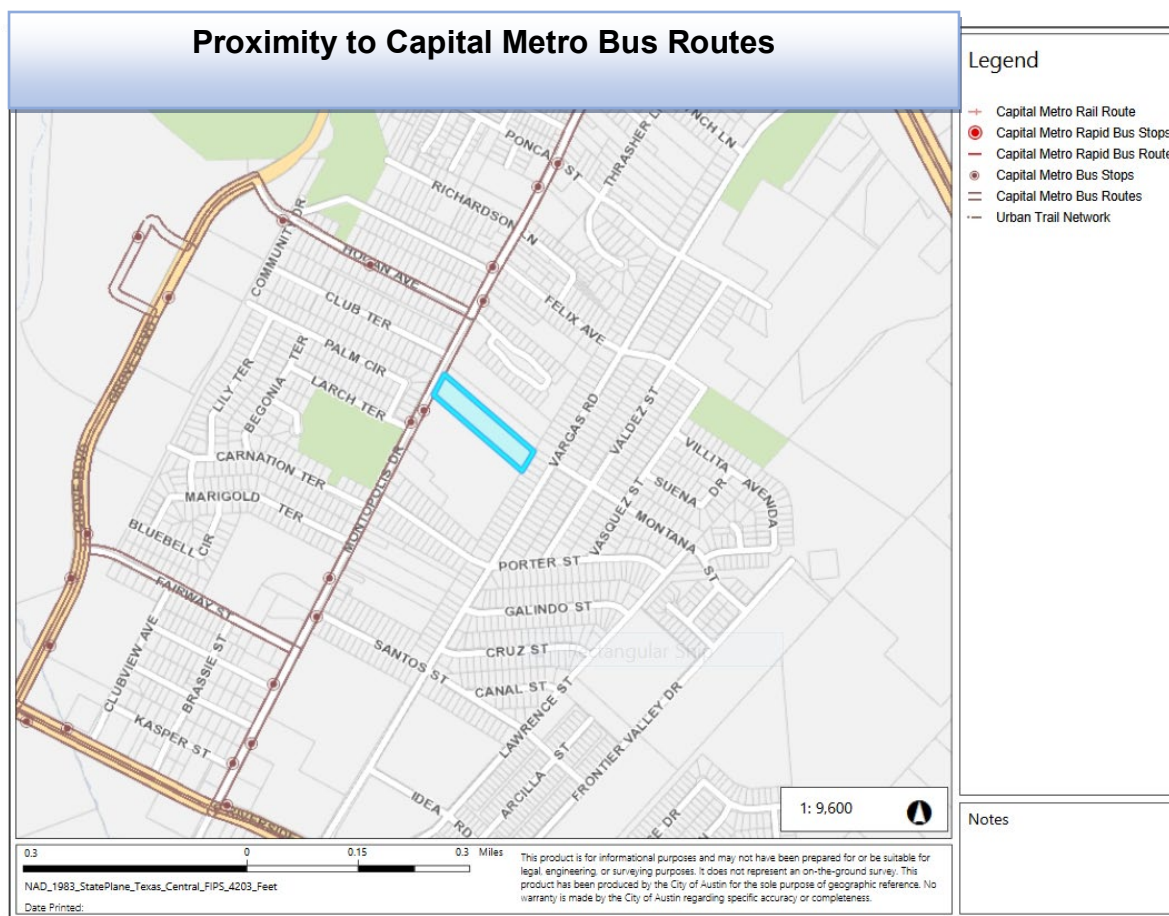

IMAGINE AUSTIN GROWTH CONCEPT MAP

Definitions

Neighborhood Centers - The smallest and least intense of the three mixed-use centers are neighborhood centers. As with the regional and town centers, neighborhood centers are walkable, bikable, and supported by transit. The greatest density of people and activities in neighborhood centers will likely be concentrated on several blocks or around one or two intersections. However, depending on localized conditions, different neighborhood centers can be very different places. If a neighborhood center is designated on an existing commercial area, such as a shopping center or mall, it could represent redevelopment or the addition of housing. A new neighborhood center may be focused on a dense, mixed-use core surrounded by a mix of housing. In other instances, new or redevelopment may occur incrementally and concentrate people and activities along several blocks or around one or two intersections. Neighborhood centers will be more locally focused than either a regional or a town center. Businesses and services—grocery and department stores, doctors and dentists, shops, branch libraries, dry cleaners, hair salons, schools, restaurants, and other small and local businesses—will generally serve the center and surrounding neighborhoods.

Town Centers - Although less intense than regional centers, town centers are also where many people will live and work. Town centers will have large and small employers, although

fewer than in regional centers. These employers will have regional customer and employee bases, and provide goods and services for the center as well as the surrounding areas. The buildings found in a town center will range in size from one-to three-story houses, duplexes, townhouses, and rowhouses, to low-to midrise apartments, mixed use buildings, and office buildings. These centers will also be important hubs in the transit system.

Job Centers - Job centers accommodate those businesses not well-suited for residential or environmentally- sensitive areas. These centers take advantage of existing transportation infrastructure such as arterial roadways, freeways, or the Austin-Bergstrom International airport. Job centers will mostly contain office parks, manufacturing, warehouses, logistics, and other businesses with similar demands and operating characteristics. They should nevertheless become more pedestrian and bicycle friendly, in part by better accommodating services for the people who work in those centers. While many of these centers are currently best served by car, the growth Concept map offers transportation choices such as light rail and bus rapid transit to increase commuter options.

Corridors - Activity corridors have a dual nature. They are the connections that link activity centers and other key destinations to one another and allow people to travel throughout the city and region by bicycle, transit, or automobile. Corridors are also characterized by a variety of activities and types of buildings located along the roadway — shopping, restaurants and cafés, parks, schools, single-family houses, apartments, public buildings, houses of worship, mixed-use buildings, and offices. Along many corridors, there will be both large and small redevelopment sites. These redevelopment opportunities may be continuous along stretches of the corridor. There may also be a series of small neighborhood centers, connected by the roadway. Other corridors may have fewer redevelopment opportunities, but already have a mixture of uses, and could provide critical transportation connections. As a corridor evolves, sites that do not redevelop may transition from one use to another, such as a service station becoming a restaurant or a large retail space being divided into several storefronts. To improve mobility along an activity corridor, new and redevelopment should reduce per capita car use and increase walking, bicycling, and transit use. Intensity of land use should correspond to the availability of quality transit, public space, and walkable destinations. Site design should use building arrangement and open space to reduce walking distance to transit and destinations, achieve safety and comfort, and draw people outdoors.

BACKGROUND: The application was filed on July 28, 2020 which is in-cycle for neighborhood planning areas located on the east side of I.H.-35.

The applicant proposes to change the future land use map from Single Family to Multifamily land use.

The applicant proposes to change the zoning on the property from SF-3-NP to MF-6-NP for a multifamily development.

PUBLIC MEETINGS: The ordinance-required community meeting was virtually held on November 5, 2020. Approximately 347 meeting notices were mailed to people who own property or have a utility account within 500 feet of the property, including community organizations and environmental groups who requested notification for the area on the City's Community Registry. Two city staff members attended the meeting, including Ron Thrower and Victoria Haase from Thrower Design and two additional people associated with the plan amendment and zoning change applications. There were no attendees from the community at large.

After city staff gave a brief presentation about the proposed plan amendment and zoning change applications, the applicant's agent made the following presentation.

Victoria Haase from Thrower Design presented a map of the property in relation to the Imagine Austin Growth Concept map and said the property is over three acres of undeveloped land. Because the land is undeveloped, it will not displace anyone. The proposed zoning is from SF-3-NP to MF-6-NP. The property is located along a major thoroughfare which connects to U. S. Hwy 183 and to E. Riverside Drive which is an Activity Corridor on the Imagine Austin Comprehensive Plan. The property is near existing Capital Metro bus routes and bus stops shown on the map. The property is very well situated to receive an increase in residential density. It will provide greater affordability by providing access to alternative modes of transportation. The property is across the street from a recreational center and a park and is about ½ mile from an activity corridor, E. Riverside Drive, which is a corridor that will receive improvement under the Project Connect that approved this week by Austin residents. All of this is why we believe this property is well-situated to receive additional density than SF-3 would allow. We are asking for MF-6 and we believe MF-6 would allow a level of density that could potentially also contribute some affordability in terms of what units are offered for but obviously how many units can be offered will depend on how many units we can get through the rezoning process for this property. We are here to listen to any comments or concerns you have and try to answer any questions before we get to the public hearings. We make ourselves available for tonight and also beyond tonight through email and by phone. We'd like to do what we can to make this development a win-win for everyone.

After Victoria Haase's presentation, the meeting was opened to questions. There were no attendees so no questions were asked.

CITY COUNCIL DATE:
February 18, 2021

ACTION:

Applicant's Summary Letter

July 16, 2020

Maureen Meredith
Senior Planner

Kate Clark
Senior Planner

Planning & Zoning Department
City of Austin
P.O. Box 1088
Austin, Texas 78767

Re; Neighborhood Plan Amendment & Rezoning Applications – 1013-1017 Montopolis Drive

Dear Maureen & Kate –

On behalf of the Owner, we submit the attached Neighborhood Plan Amendment application and amended Rezoning application (C14-2020-0029) for the property located at 1013-1017 Montopolis Drive. The property is 3.13 acres legally described as ABS 24 DELVALLE S ACR 3.13 and is undeveloped at this time.

The property is within the Montopolis Neighborhood Planning Area and is designated for Single-Family future land use. The applications are submitted to amend the Future Land Use Map for this property from *Single-Family* to *Multifamily* and for a rezoning from SF-3-NP to MF-6-NP. This rezoning request herein is an amendment to the original request of zoning case C14-2020-0029.

After further consideration, the original rezoning request is amended to MF-6. The property is well situated to receive greater residential density due to proximity to the IACP Town Center, Riverside Station, combined with frontage on Montopolis Drive, a neighborhood transit corridor. Further, the property is only 350 feet from Montopolis Neighborhood Park, therefore will put more people in walking distance to existing neighborhood parks. The modified request for MF-6 zoning will allow for greater density to support long term multi-modal transit plans and to provide diversity of

P.O. BOX 41957, AUSTIN, TEXAS 78704

housing type in this planning area that currently offers little diversity to the standard single-family, SF-3 housing.

The Neighborhood Plan partially or generally supports this request in that the Neighborhood plan encourages varied housing types and intensities. However, the plan seeks only variety of the traditional single-family type, offering no new opportunities multifamily. While it is understood that the Future Land Use Map is intended to guide future development, the plan is nearly 20 years old and the climate of the City has changed greatly in that time. There is a dire need for more housing to gain momentum for affordability, both market rate and truly Affordable per MFI levels. These reasons drive the request for a FLUM amendment and rezoning for this property. The property is located on the edge of interior neighborhood pockets and therefore, is appropriately situated to take pressures for density off of the internal SF pockets, placing increased density along Neighborhood transit corridors which will encourage greater transit services to this neighborhood in the future.

We respectfully request your support for both the Neighborhood Plan Amendment and the Rezoning. Please contact us by phone or email for any questions or concerns you may have during the review process.

Thank you,

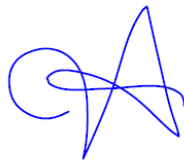

Victoria Haase

**Letter of Recommendation from the Neighborhood
Plan Contact Team (NPCT)**

From: Susana Almanza

Sent: Tuesday, January 19, 2021 7:11 PM

To: Meredith, Maureen <Maureen.Meredith@austintexas.gov>

Subject: Re: Montopolis NPCT Rec? -NPA-2020-0005.01_Montopolis Acres

*** External Email - Exercise Caution ***

Hello Maureen - We met with the Applicant's agent on January 12th, 2021. We had several questions and the applicant's agent, Victoria Hasse, stated she would get back to the Montopolis Neighborhood Contact Team with their responses. We have not heard any response to the Contact Team's questions regarding the project at 1013-1017 Montopolis Drive. The Contact Team is still awaiting responses. Thank you, Susana Almanza, President Montopolis Neighborhood Plan Contact Team

2nd Postponement Request from Susana Almanza

From: Susana Almanza

Sent: Tuesday, January 05, 2021 1:05 PM

To: Meredith, Maureen <Maureen.Meredith@austintexas.gov>

Subject: Re: Montopolis NPCT Rec Ltr: NPA-2020-0005.01_Montopolis Acres

*** External Email - Exercise Caution ***

Hello Maureen Meredith - The Montopolis Neighborhood Plan Contact Team has scheduled our Contact meeting to review the zoning case C14-2020-0029/1013-1017 Montopolis Drive for Tuesday, January 12th, at 6pm. Due to Covid-19 and the Xmas Holidays, the MNPCT was not able to meet on its regularly scheduled day of December 28th (regular meetings are held the last Monday of the month).

The Montopolis Neighborhood Plan Contact Team is requesting a postponement of the Planning Commission scheduled meeting of January 12th to a later date. This will be the first time the MNPCT will have the opportunity to review the zoning change for the above case. Thank you, Susana Almanza, President MNPCT

Postponement Request from the Montopolis NPCT – Susana Almanza

From: Susana Almanza

Sent: Wednesday, December 02, 2020 6:35 PM

To: Meredith, Maureen <Maureen.Meredith@austintexas.gov>

Subject: Re: Montopolis NPCT Rec?: NPA-2020-0005.01_1013-1017 Montopolis Dr

*** External Email - Exercise Caution ***

Hello Maureen Meredith - The Montopolis Neighborhood Plan Contact Team is requesting a postponement of this case until mid January 2021. This zoning case- 1013-1017 Montopolis Drive has not been heard nor reviewed by the Montopolis Neighborhood Plan Contact Team (MNPCT). The MNPCT regularly scheduled meetings are the last Monday of each month (Dec. 28th). Again, this case has not been presented to the contact team.

Susana Almanza, President MNPCT

.....

From: Clark, Kate <Kate.Clark@austintexas.gov>

Sent: Tuesday, December 15, 2020 9:11 AM

To: Victoria <Victoria@throwerdesign.com>; Meredith, Maureen <Maureen.Meredith@austintexas.gov>

Cc: Ron Thrower <ront@throwerdesign.com>

Subject: RE: Montopolis NPCT Rec?: NPA-2020-0005.01_1013-1017 Montopolis Dr

Good Morning Tori,

Ms. Almanza has let me know that the MNPCT has agreed to the January 12th PC date. However, while they are agreeing to this date she did tell me that they may not have had time to complete their conversations by then and may request another postponement at that time. We will cross that bridge when we get to it, just providing you the information for transparency. For now, at Planning Commission next week we will offer the neighborhood's request to postpone to January 12, 2021 on the consent agenda. Please let me know if you have any questions.

Kate Clark, AICP, LEED AP

Senior Planner

City of Austin | Housing and Planning Department

Mailing Address: P.O.Box 1088, Austin, Texas 78767

Physical Address: [505 Barton Springs Rd, 5th floor, Austin, Texas 78704](#)

Tel: 512-974-1237

Email: kate.clark@austintexas.gov

From: Victoria [mailto:Victoria@throwerdesign.com]
Sent: Tuesday, December 15, 2020 10:22 AM
To: Clark, Kate <Kate.Clark@austintexas.gov>; Meredith, Maureen <Maureen.Meredith@austintexas.gov>
Cc: Ron Thrower <rnt@throwerdesign.com>
Subject: RE: Montopolis NPCT Rec?: NPA-2020-0005.01_1013-1017 Montopolis Dr

Understood. Thank you Kate.

Victoria Haase

Thrower Design

www.throwerdesign.com

510 South Congress Avenue, Suite 207

Mail: P.O. Box 41957

Austin, Texas 78704

512-998-5900 Cell

512-476-4456 Office

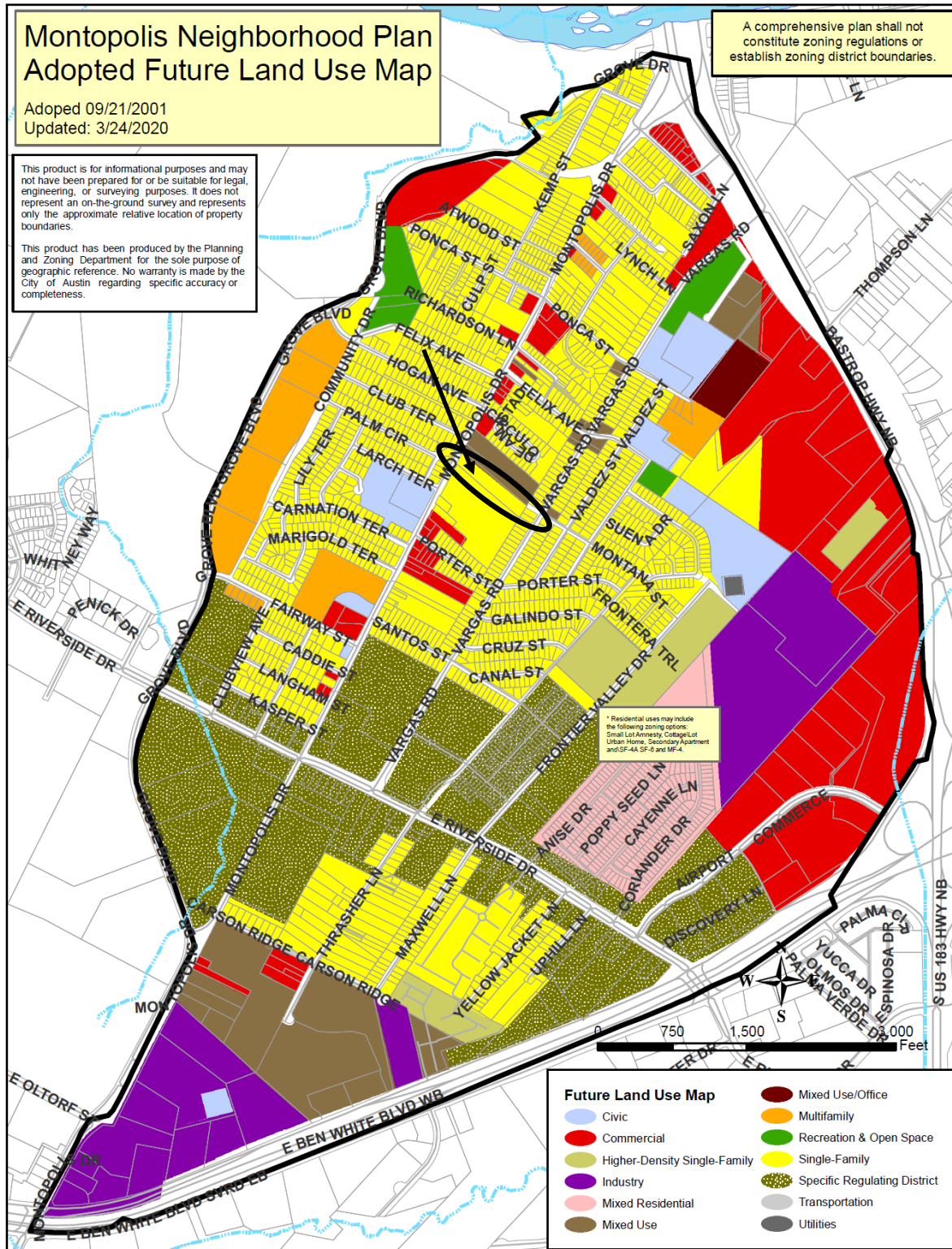

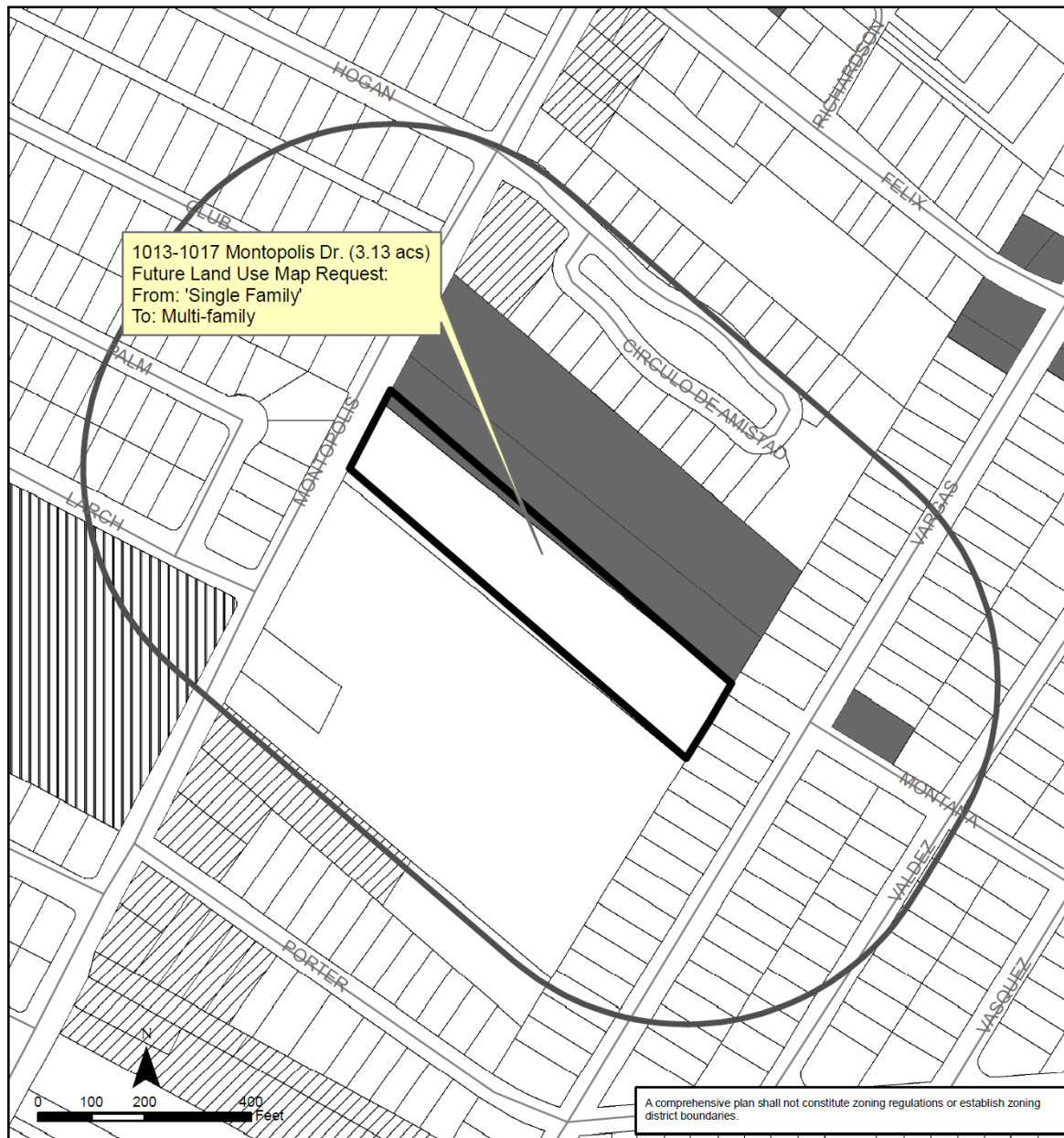

Montopolis Neighborhood Planning Area NPA-2020-0005.01

This product is for informational purposes and may not have been prepared for or be suitable for legal, engineering, or surveying purposes. It does not represent an on-the-ground survey and represents only the approximate relative location of property boundaries.

This product has been produced by the Planning and Zoning Department for the sole purpose of geographic reference. No warranty is made by the City of Austin regarding specific accuracy or completeness.



City of Austin
Planning and Zoning Department
Created on 8/5/2020, by: meredithm

Future Land Use

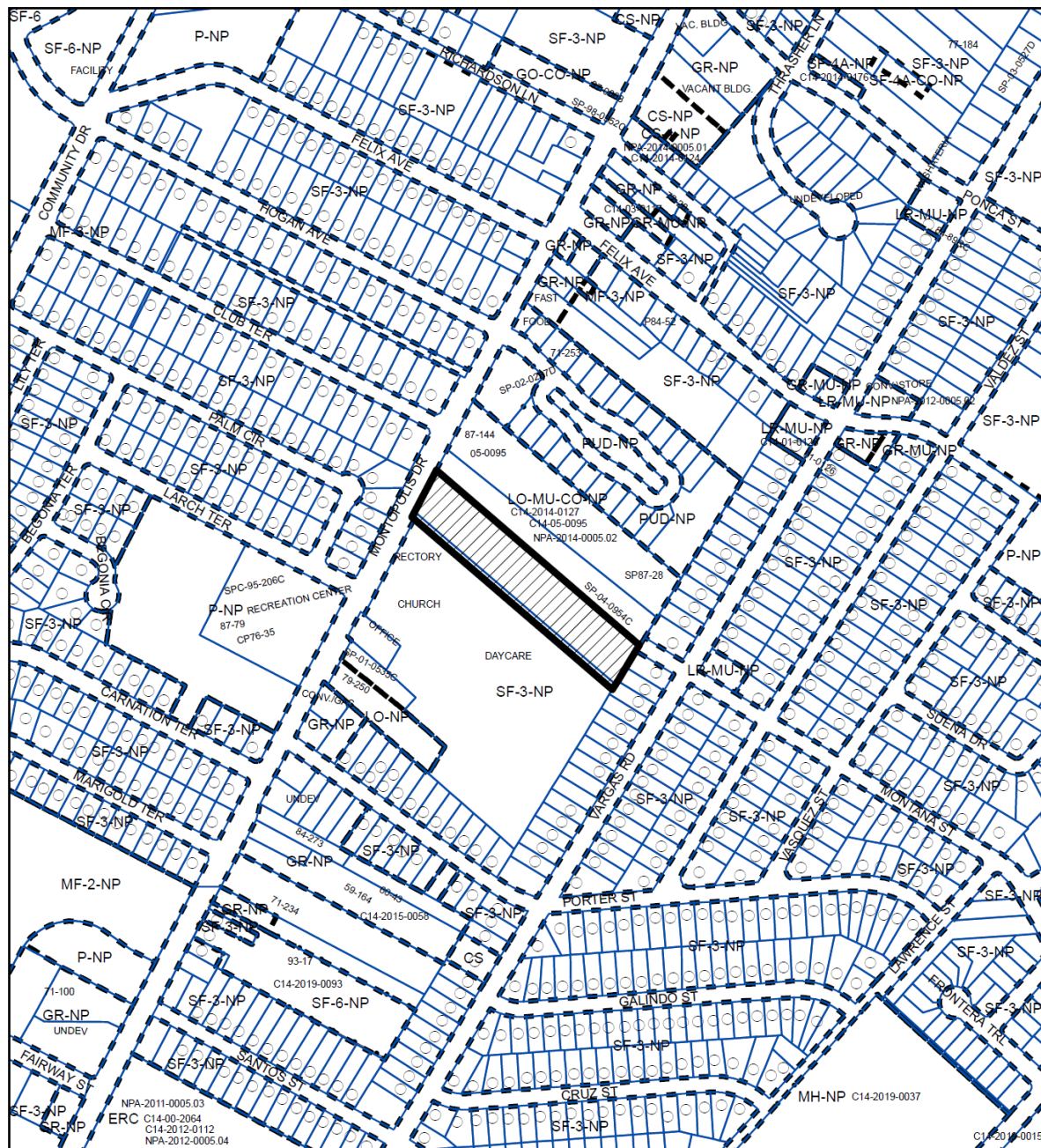

	500 ft notifi boundary		Mixed Use
	Subject Property		Specific Regulating District
	Single-Family		Mixed Use/Office
	Higher-Density Single-Family		Industry
	Mixed Residential		Civic
	Multi-Family		Recreation & Open Space
	Commercial		Utilities



ZONING

ZONING CASE#: C14-2020-0029



 SUBJECT TRACT
 PENDING CASE
 ZONING BOUNDARY

$$1'' = 400'$$

This product is for informational purposes and may not have been prepared for or be suitable for legal, engineering, or surveying purposes. It does not represent an on-the-ground survey and represents only the approximate relative location of property boundaries.

This product has been produced by CTM for the sole purpose of geographic reference. No warranty is made by the City of Austin regarding specific accuracy or completeness.



Created: 3/4/2020

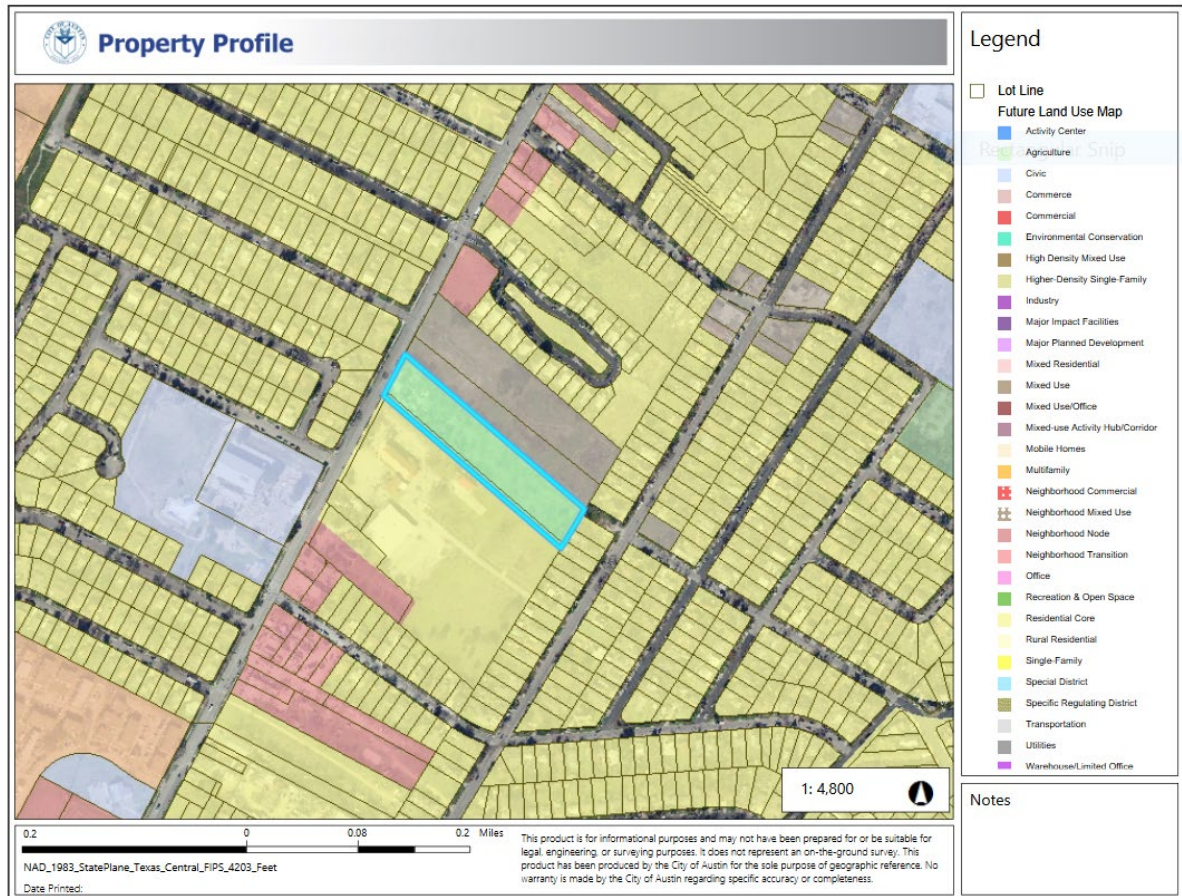

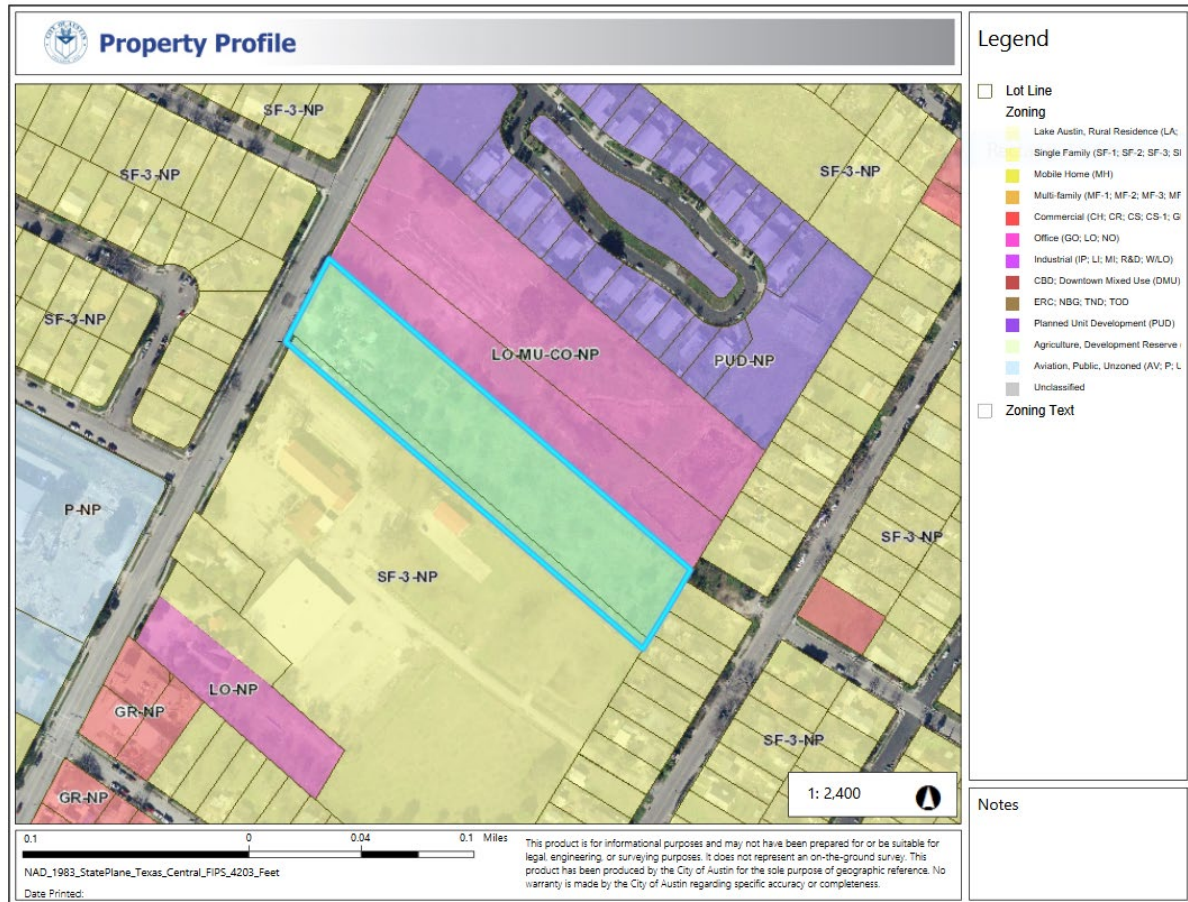

**Slide Presentation from Applicant's Agent on the
November 5, 2020 Community Meeting**

