

# HAM / Hamilton Avenue Residence Remodel

2005 Hamilton Avenue - Architectural Review Committee Presentation

intent

### 2005 Hamilton Avenue

The Yerwood-Simoud House, locally known as 2005 Hamilton Avenue, is an existing single family residence that was built in 1939 by Dr. Charles Yerwood, and his wife Ada Marie DeBlanc Simond. The home’s interiors were remodeled in 2014, but left the unfinished attic untouched.

The Hamilton Avenue Residence Remodel converts the existing attic volume into a warm, useable space for the current residences. The project completely redefines the interior experience, all while being intentionally respectful to the exterior appearance of this historic home. No additions or alterations were made to the front elevation of the home.

The primary focus of the remodel is the redesign of the existing attic space, within the existing roof volume. The experience of the new volume is enhanced by the additional of 6 new “Fakro” skylights. This slim model (less than 6” from shingle to top of glass) allow sunlight to wash into the new living space, enhancing the environment, and save energy by providing natural daylight.

Intentional details transport the occupant to the light filled space for reading, gathering and entertaining that complement the space main house below. In this new celebrated space, located within an existing gable, an additional seating area off of the main program that is enhanced by skylights and provide comfortable space for living.





## Exterior Photos\_

2005 Hamilton Avenue

- front elevation would remain as is
- showing all sides of roof to receive new skylights
- existing circular vents would be removed and roofing would be replaced in kind





## Existing Conditions\_

Pre-existing Attic Conditions

- space currently only receives natural light from singular window
- existing solar tubes to be removed/repaired in kind



drawings - floor plans

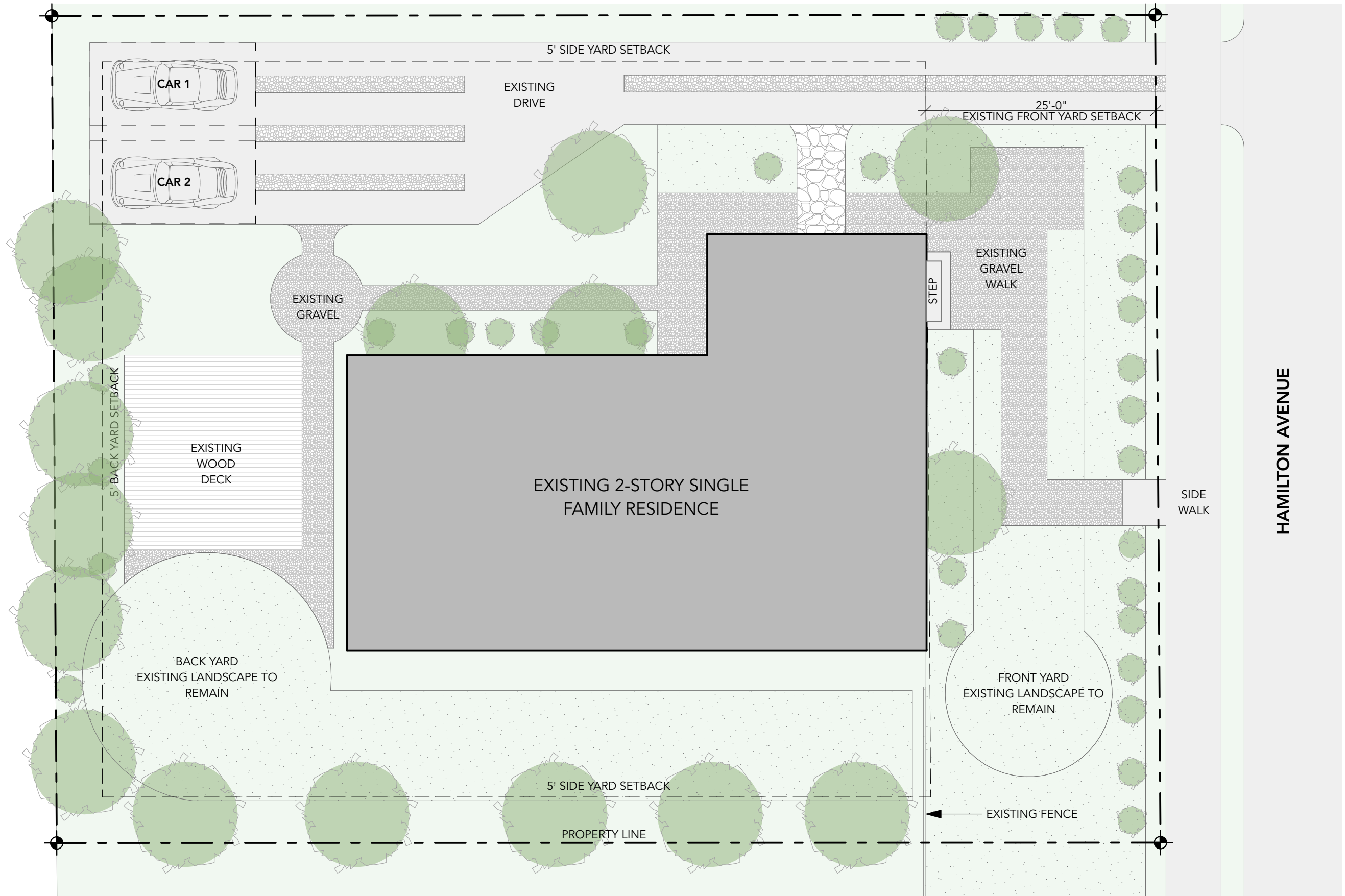

# ARCHITECTURAL SITE PLAN

SCALE: 3/32" = 1'-0"



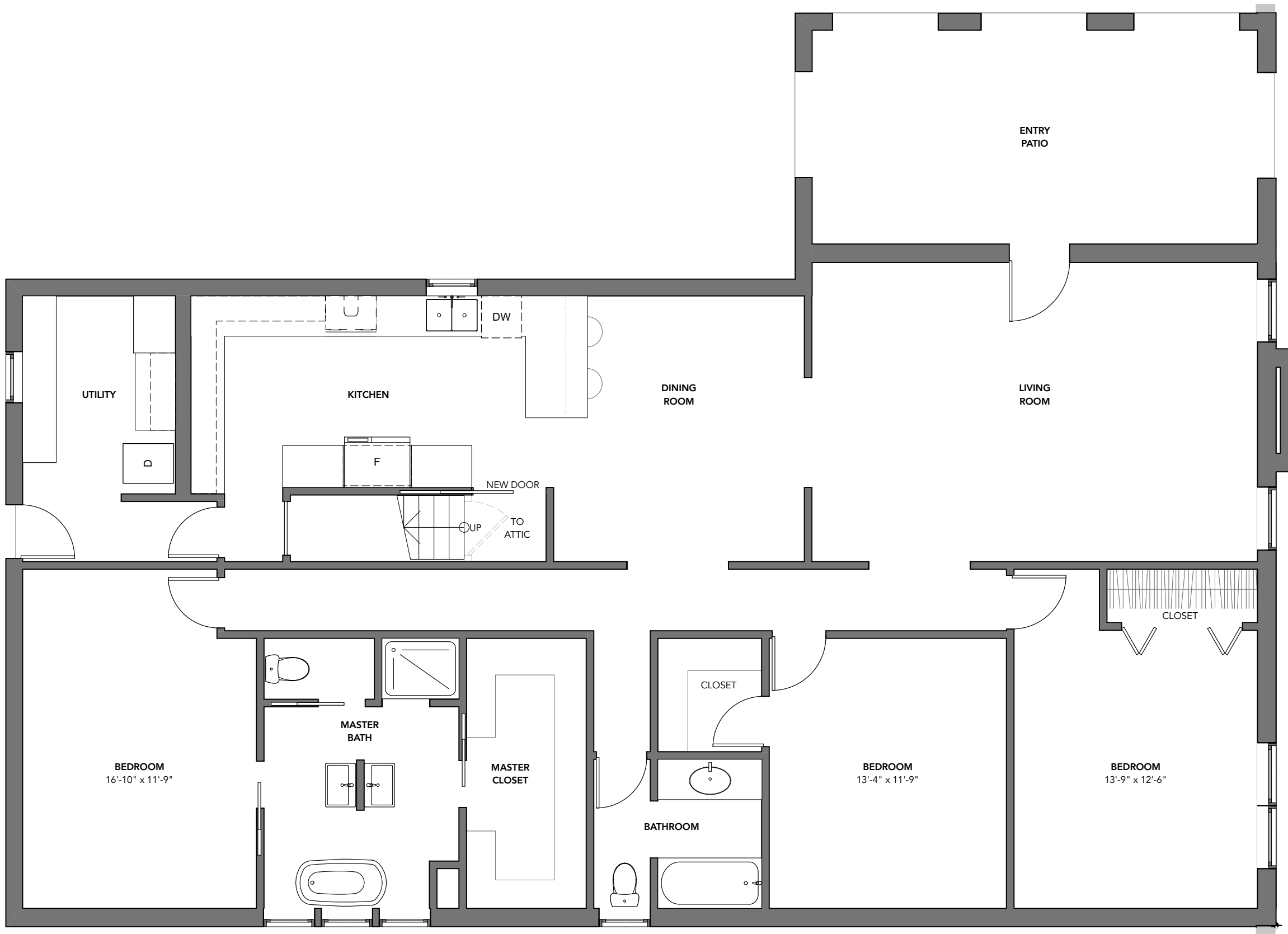

## EXISTING GROUND FLOOR PLAN

SCALE: 3/16" = 1'-0"

1

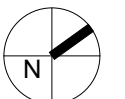





SCALE: 3/16" = 1'-0"

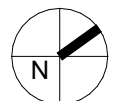
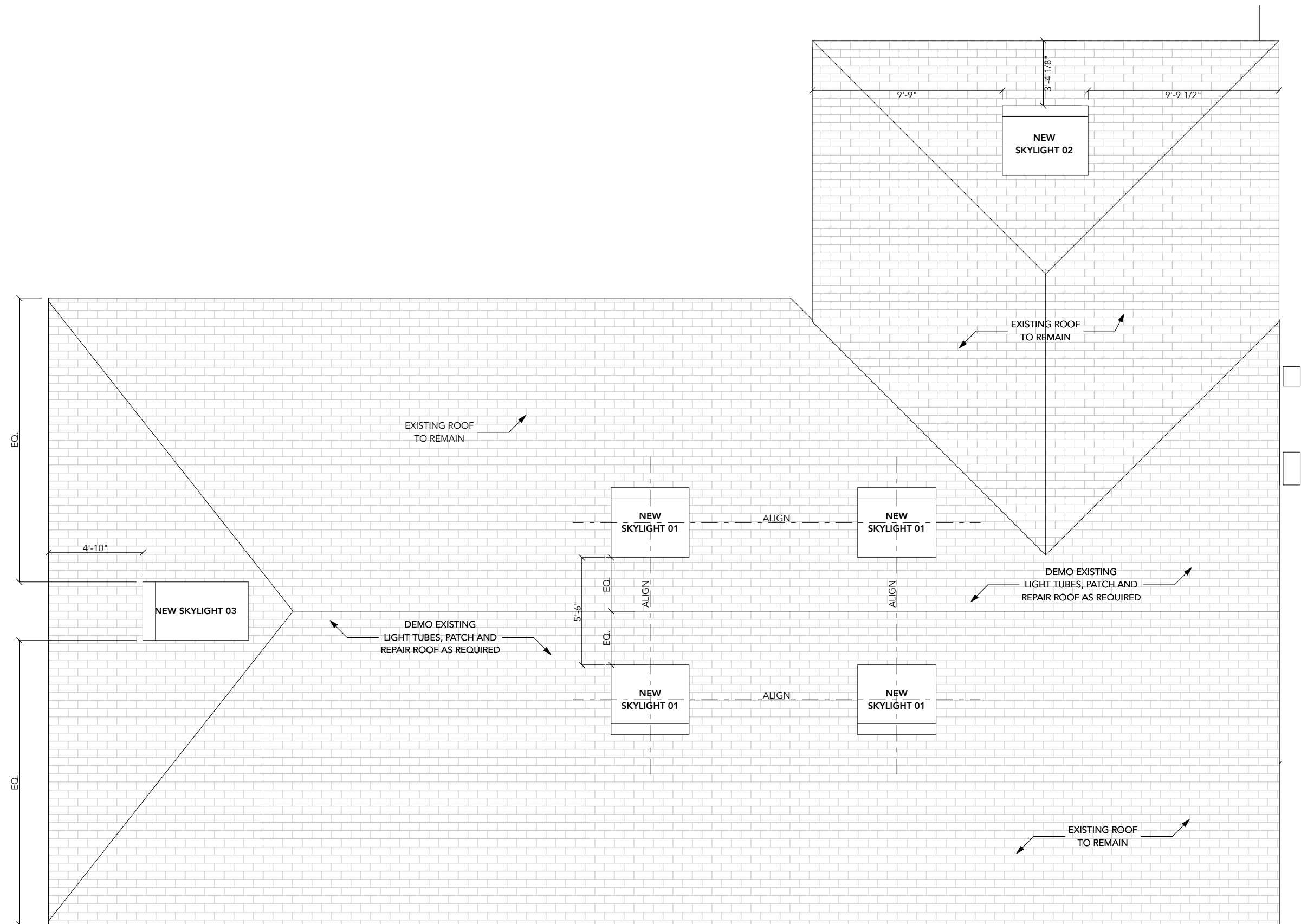



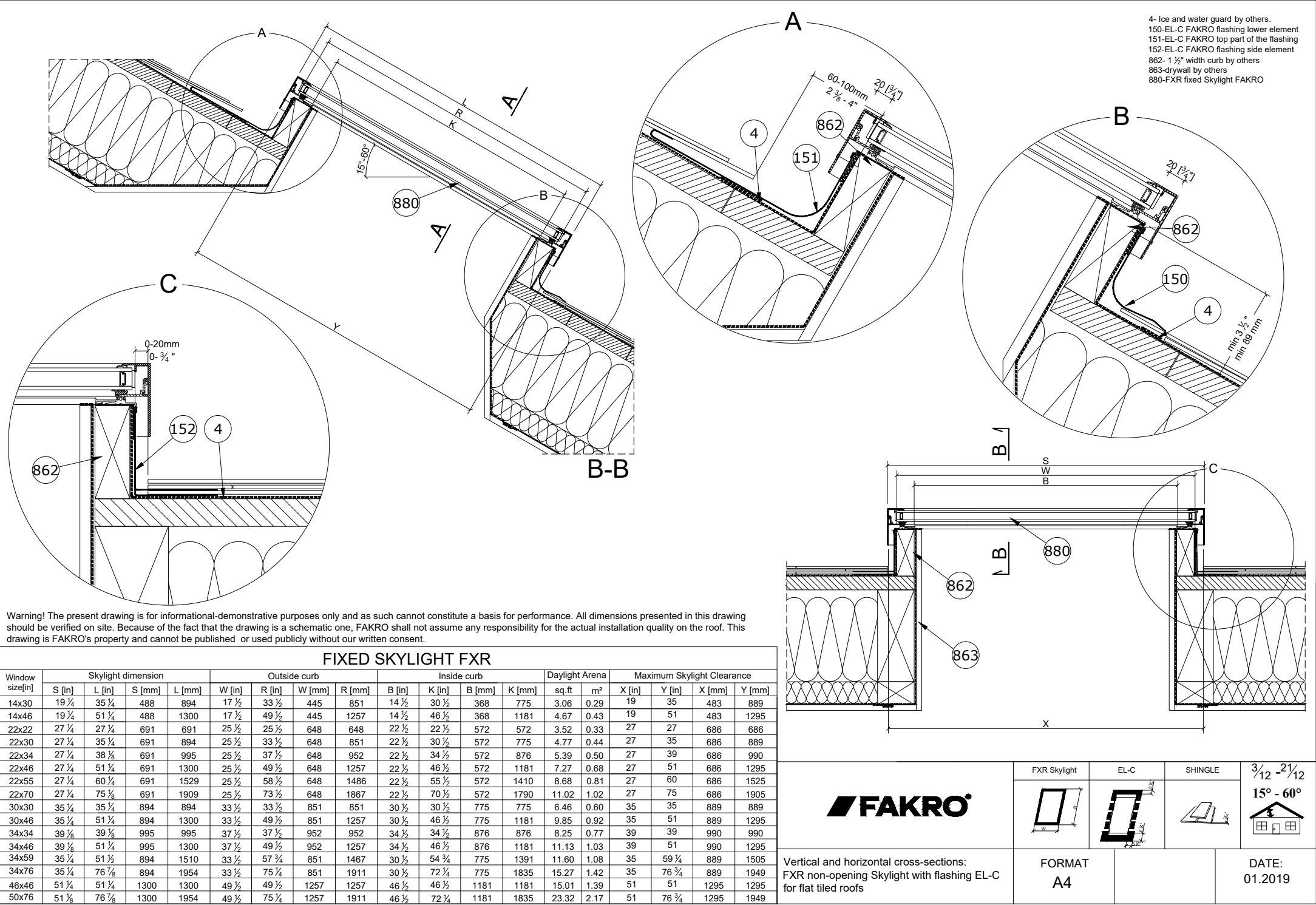

## Skylight Specification\_

Fakro Fixed Skylight

- Dark frame to blend and match with existing roof
- Mounted on 2x4 curb
- Total install height to be less than 6" above existing shingles

perspectives





Existing Home - Right Approach



Proposed Design





Existing Home - Left Approach

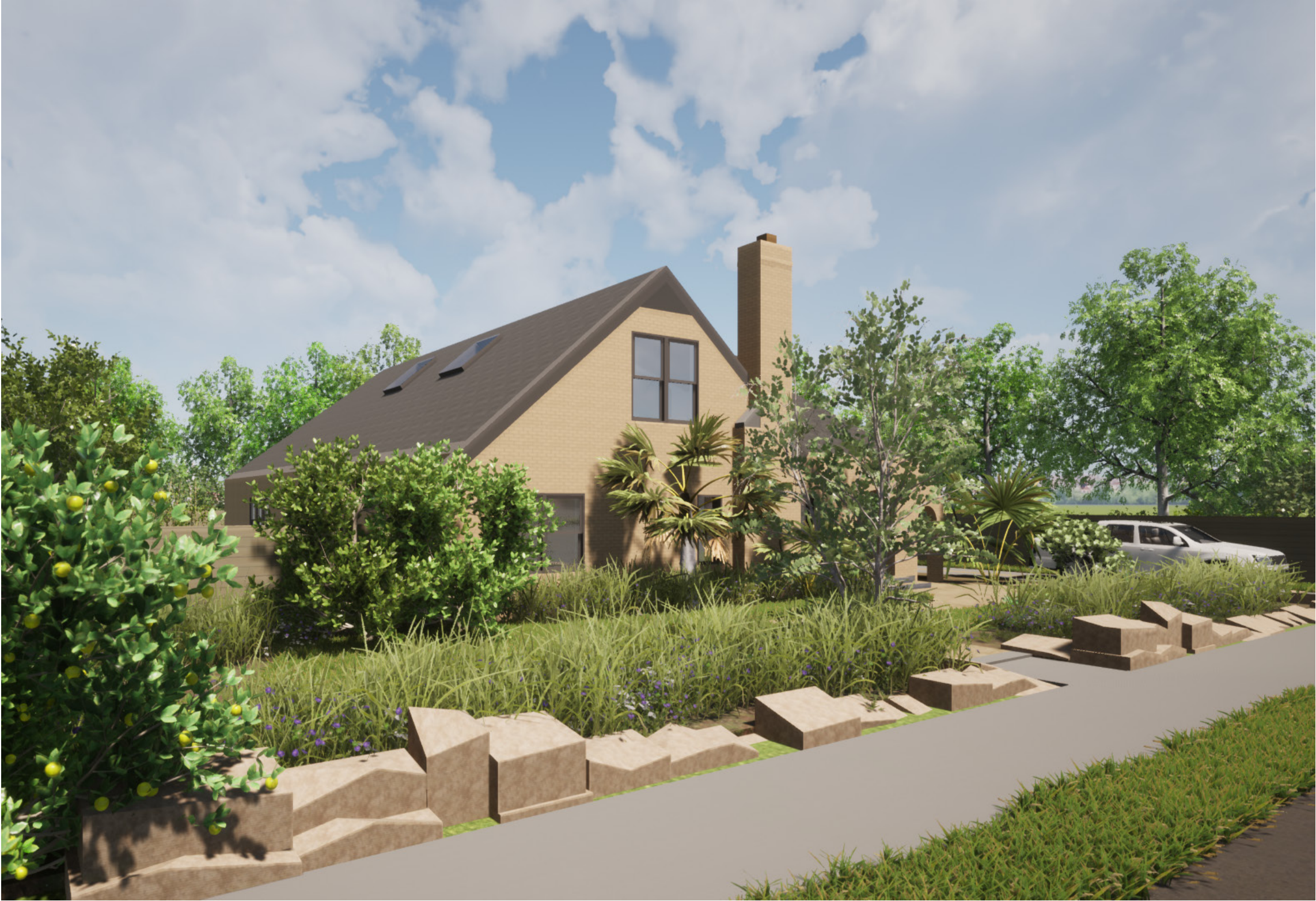

Proposed Design





Existing Home - Front Elevation



Proposed Design



thank you!