

KEYNOTE LEGEND	
508	1/4 CRITICAL ROOT ZONE - NO CUT OR FILL WITHIN THIS AREA
509	1/2 CRITICAL ROOT ZONE - NO CUT OR FILL GREATER THAN 4" WITHIN THIS AREA
530	EXISTING BUILDING OVERLAPS 1/4" CRZ - NO DEMO IN THIS AREA
531	EXISTING BUILDING OVERLAPS 1/2" CRZ - NO DEMO IN THIS AREA
533	NEW PRIMARY STRUCTURE TO BE LOCATED A MINIMUM OF 10'-0" TO THE REAR OF EXISTING ADU

REVISION		
NO.	DESCRIPTION	DATE

FOR INTERIM NOT TO BE USED FOR CONSTRUCTION, BIDDING OR PERMIT PURPOSES.
RESPONSIBLE ARCHITECT: JASON FRYER

SHEET	A1.3
SCALE (FOR 24" X 36")	As indicated
SCALE (FOR 11" X 17")	HALF INDICATED
ISSUE DATE	04/15/21
JOB #	2012
DRAWN BY	Designer

TREE SCHEDULE			
#	TREE TYPE	PROTECTED	TREE DIAMETER
7884	SPANISH OAK	YES	1" - 9"
7885	TALLOW	NO	1" - 2"
7886	PECAN	YES	2" - 6"
7887	PECAN	YES	1" - 10"
7888	TEXAS ASH	NO	1" - 2"
7889	MULBERRY	NO	0" - 9"
7890	PECAN	NO	1" - 5"
7891	PECAN	YES	1" - 7"
7892	PECAN	NO	1" - 2"
7893	PECAN	YES	2" - 7"
A	PECAN	YES	1" - 10"

LOT SIZE	
Name	Area
LOT	9,877 SF
MAXIMUM FAR	3,950 SF

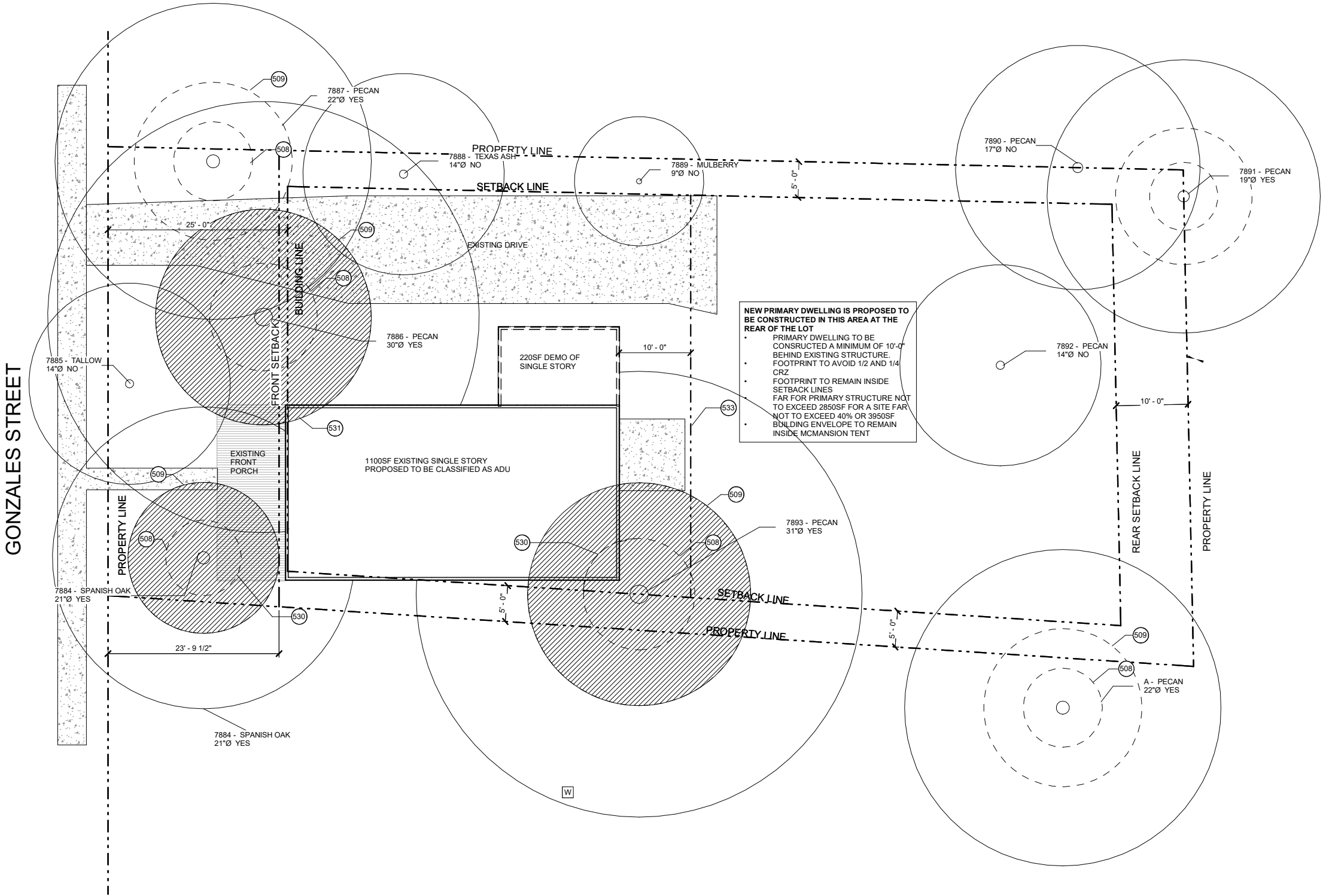

1 TREE PROTECTION PLAN
SCALE: 1/8" = 1'-0"

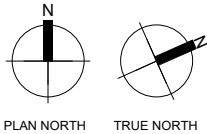



1 TREE 7884 - SPANISH OAK 21" DIAMETER
SCALE: 1" = 1'-0"



2 TREE 7886 - PECAN - 30" DIAMETER
SCALE: 1" = 1'-0"



3 TREE 7893 - PECAN 31" DIAMETER
SCALE: 1" = 1'-0"



4 TREE 7887 - PECAN 22" DIAMETER
SCALE: 1" = 1'-0"



30" PECAN TREE

21" SPANISH OAK

3406 GONZALES ST



TO BE REMOVED

WEST ELEVATION

30" PECAN TREE

31" PECAN TREE

NORTH ELEVATION



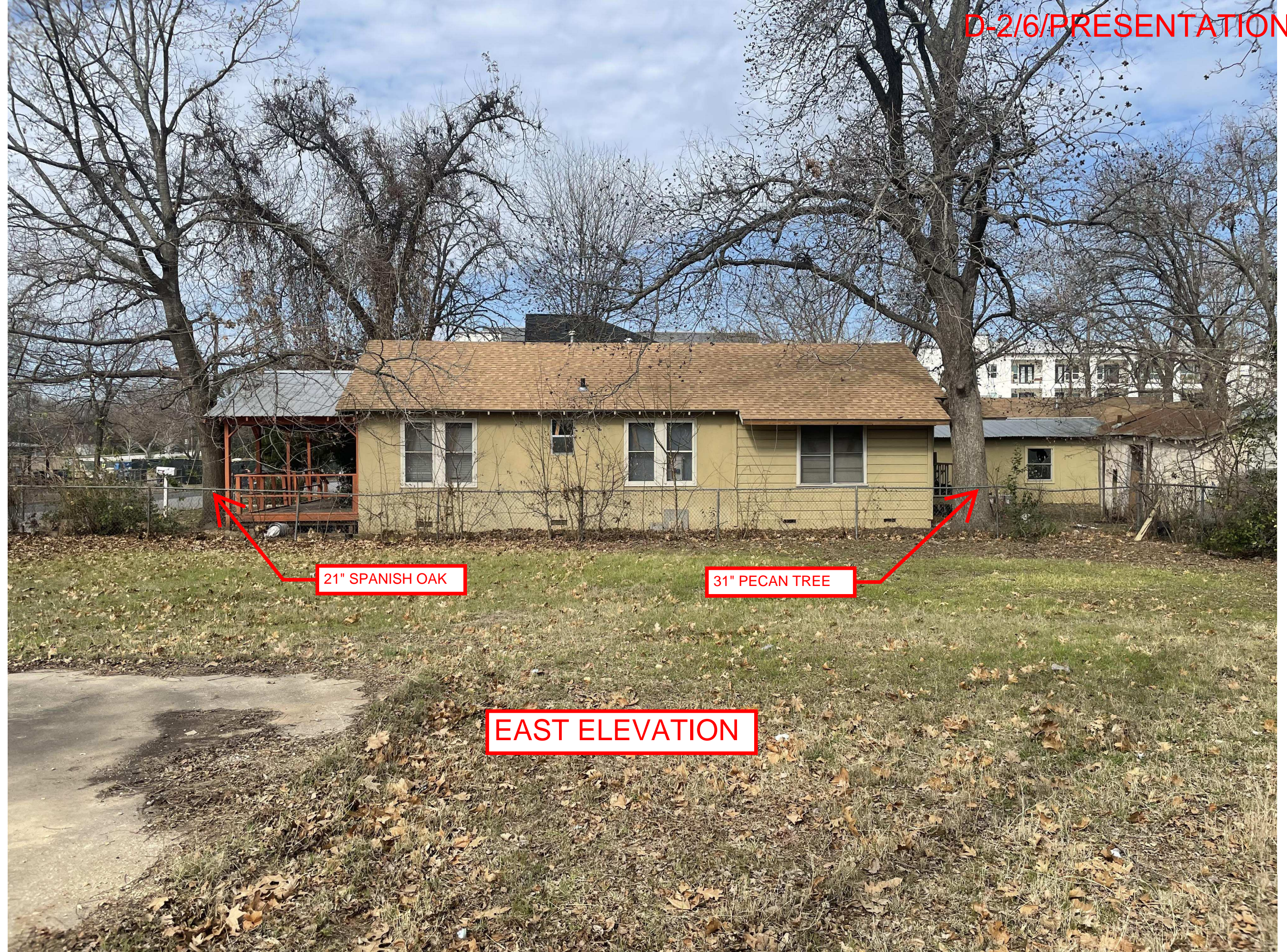

21" SPANISH OAK

31" PECAN TREE

EAST ELEVATION