

# waterloo greenway

w  
g

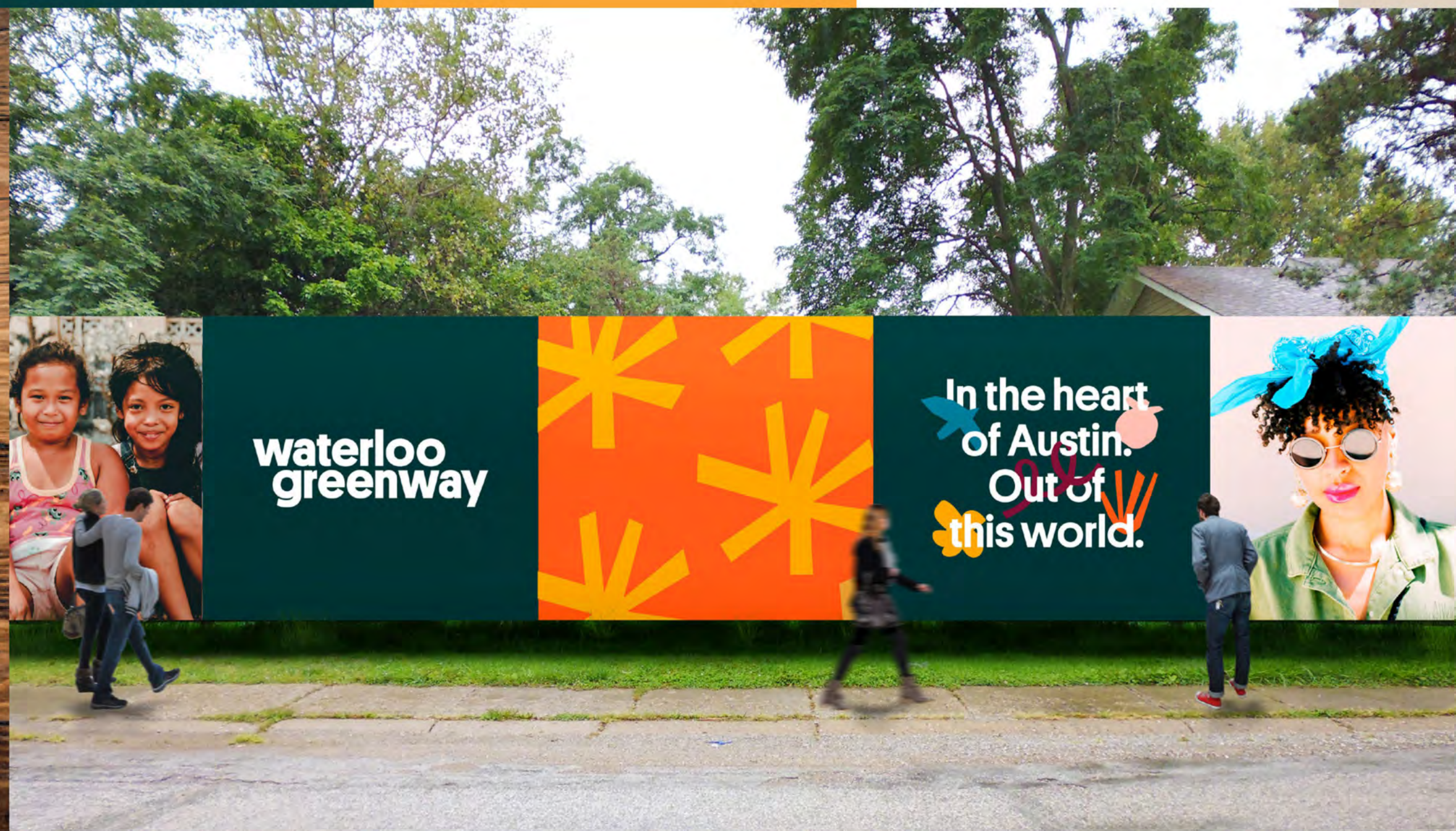



# waterloo greenway

Waterloo Park  
Conditional Use Permit Overview  
*Requesting Support*

The logo for Waterloo Greenway, featuring the words "waterloo" and "greenway" in a lowercase, sans-serif font. "waterloo" is in a light orange color and "greenway" is in a dark teal color.

waterloo  
greenway

# Waterloo Park Opening Season

**August 2021**

**Waterloo Park Community Day**  
Ribbon Cutting & Land Dedication Ceremonies  
Live Music & Dance Celebration

**Fall 2021**

Live Nation/C3 Concerts  
Lebermann Plaza Concert Series  
Glow in the Park  
Asleep at the Wheel 50th Anniversary Concert  
Día de los Muertos Festival with Frida Friday ATX  
MXTX: A Cross Border Cultural Exchange  
Creek Show 2021  
Holiday Cinema + Market



# History

- 30-year park history
- Lengthy tradition hosting Austin community events and festivals
- Alcohol sale & consumption for special events approved via PARD Director's authority
- 2020 interpretation - CUP required for alcohol sales on parkland year-round

# Requested Action

**Support Requested** - Waterloo Greenway's "Conditional Use Permit" application.

[3] designated areas of Waterloo Park:

1. Lebermann Plaza - small performance space
2. Food Truck and deck area
3. Moody Amphitheater venue including performance platform, rooftop terrace, lower lawn, and great lawn areas

# Process

- April - Development Services Department Application Submitted
- April/May - Neighborhood outreach
- May 11 - PARB - Contracts and Commissions Committee (support requested)
- May 12 - Waller Creek LGC (support requested)
- May 19 - Downtown Commission (support requested)
- May 25 - Parks Board (support requested)
- June (Target) - Planning Commission (approval requested)

# Operational Enforcement Plan

- Controlled perimeter access via landscape, architectural barriers, signage, and staffing
- Compliance with Texas Alcoholic Beverage Commission & all local regulations regarding distribution and consumption of alcohol
- Waterloo Greenway staff management & monitoring:

- |                               |                      |
|-------------------------------|----------------------|
| + [8] Park Ambassadors        | + Amphitheater GM    |
| + Horticulture Supervisor     | + Box Office Manager |
| + Maintenance Manager         | + Operations Manager |
| + Director of Park Operations | + Security           |



















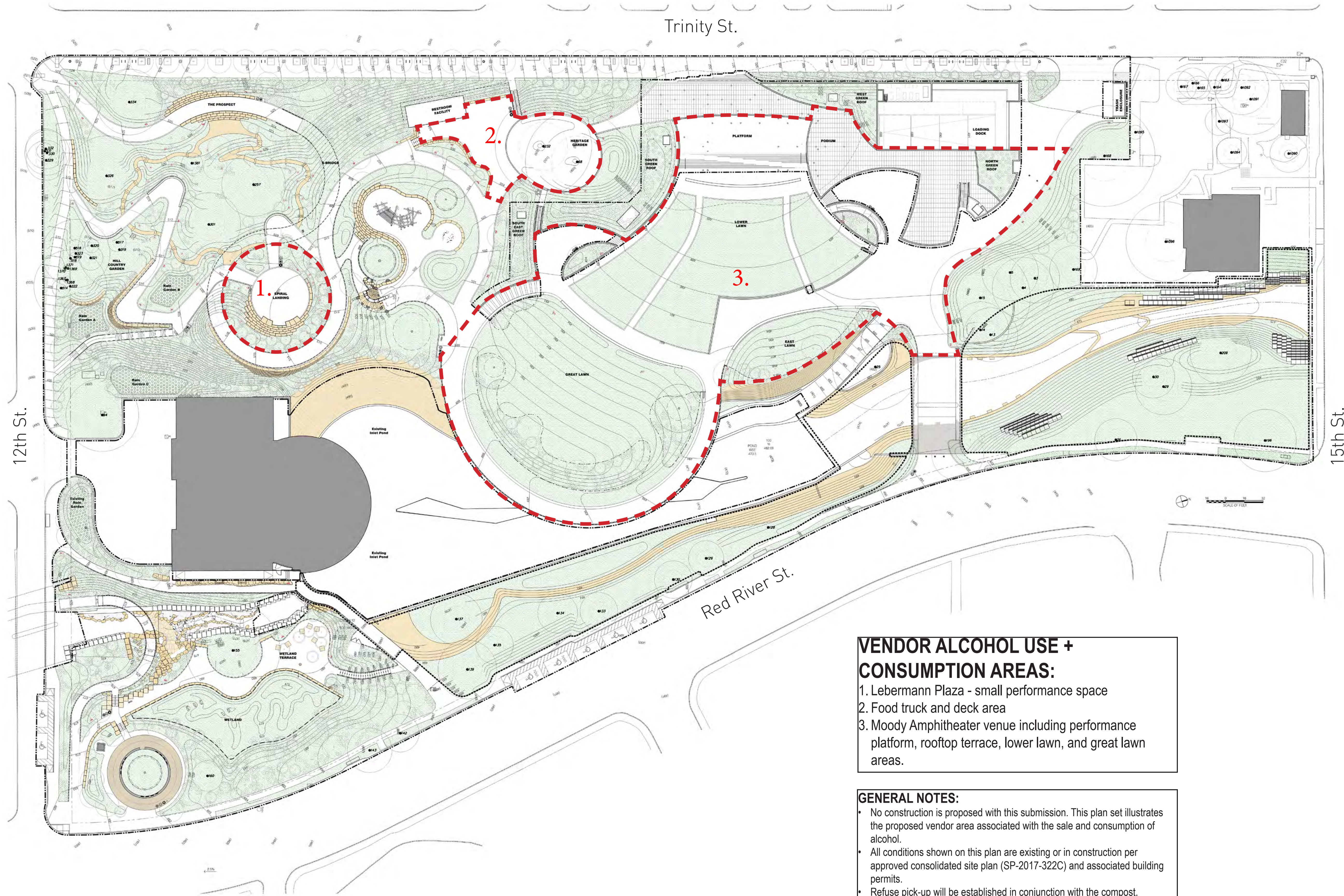

**VENDOR ALCOHOL USE + CONSUMPTION AREAS:**

1. Lebermann Plaza - small performance space
2. Food truck and deck area
3. Moody Amphitheater venue including performance platform, rooftop terrace, lower lawn, and great lawn areas.

**GENERAL NOTES:**

- No construction is proposed with this submission. This plan set illustrates the proposed vendor area associated with the sale and consumption of alcohol.
- All conditions shown on this plan are existing or in construction per approved consolidated site plan (SP-2017-322C) and associated building permits.
- Refuse pick-up will be established in conjunction with the compost, recycling, and landfill hauling for the park and performance venue operations.
- Vendor areas to be defined and demarcated by railings, fences, planters and/or clear signage. Exact design is to be determined. Precise arrangement of seating within the defined vendor area is to be determined.



DIRECTOR  
Kimberly McNeely  
ASSISTANT DIRECTOR  
Liana Kallivoka  
DIVISION MANAGER  
Kevin Johnson  
PROJECT MANAGER  
Lisa Storer  
DRAWN BY:  
LMS

**waterloo  
greenway**

**WATERLOO NEIGHBORHOOD PARK**  
500 EAST 12TH STREET  
AUSTIN, TRAVIS COUNTY, TEXAS 78701  
CIP No. 12860.002

TITLE:  
**VENDOR AREA PLAN**

SCALE: **N.T.S**

DATE: **04/21/2021**

SHEET:  
**2 OF 2**



# THANK YOU!

**Waterloo Greenway**

Melissa Ayala

[mayala@waterloogreenway.org](mailto:mayala@waterloogreenway.org)

Erica Saenz

[esaenz@waterloogreenway.org](mailto:esaenz@waterloogreenway.org)

**Parks & Recreation Department**

Lisa Storer

[lisa.storer@austintexas.gov](mailto:lisa.storer@austintexas.gov)