

VICINITY MAP

N.T.S.



AERIAL VIEW

N.T.S.

KRISTEN HAMILTON - 678-725-8852
KHilton@chandersigns.com
AMY McCANN - 210-349-3804
AMcCann@chandersigns.com

Design #

0623131AR3

Sheet

1 of 5

Location

#4547

Address

600 CONGRESS AVE STE C150
AUSTIN, TX

Acct. Rep.

KRISTEN HAMILTON

Coordinator

A. MCCANN

Designer

H. PAYNE

Date

08/30/19

Approval/Date

Date

Sales

Estimating

Art

Engineering

Landlord

Revision/Date

.R1(10-16-19)HP: INCREASED SIZE OF CHANNEL LETTERS.

R2(02/09/2021)HP: UPDATED BULKHEAD PER SURVEY, NON ILLUMINATED SIGNS. UPDATED FLOOR PLAN AND ELEVATIONS.

R3(04/23/2021)HP: UPDATED SIGN SQUARE FOOTAGE.

chandersigns.com

CHANDLER
SIGNS

This drawing is the property of Chandler Signs, LLC and all rights to its use for the reproduction are reserved by Chandler Signs, LLC.

National Headquarters

14201 Sovereign Road #101
Fort Worth, TX 76155
(214)902-2000 Fax (214)902-2044

San Antonio

17319 San Pedro Ave
Ste 200
San Antonio, TX 78232
(210)349-3804 Fax (210)349-8724

West Coast

3220 Executive Ridge Dr
Ste 250
Vista, CA 92081
(760) 734-1708 Fax (760) 734-3752

Northeast US

2301 River Road
Ste 201
Louisville, KY 40206
(502) 897-8800 Cell (502) 554-2575

Florida

2584 Sand Hill Point Circle
Davenport, FL 33837
(863) 420-1100 Fax (863) 424-1160

Georgia

111 Woodstone Place
Dawsonville, GA 30534
(678) 725-8852 Fax (210) 349-8724

South Texas

PO BOX 125 206 Doral Drive
Portland, TX 78374
(817) 265-5599 Fax (817) 643-6533

UL

THIS SIGN IS INTENDED TO BE INSTALLED IN ACCORDANCE WITH ARTICLE 600 OF THE NATIONAL ELECTRICAL CODE AND/OR OTHER APPLICABLE LOCAL CODES. THIS INCLUDES PROPER GROUNDING & BONDING OF THE SIGN. SIGN WILL BEAR UL LABEL(S).

FINAL ELECTRICAL
CONNECTION BY
CUSTOMER

Chick-fil-A

SITE PLAN

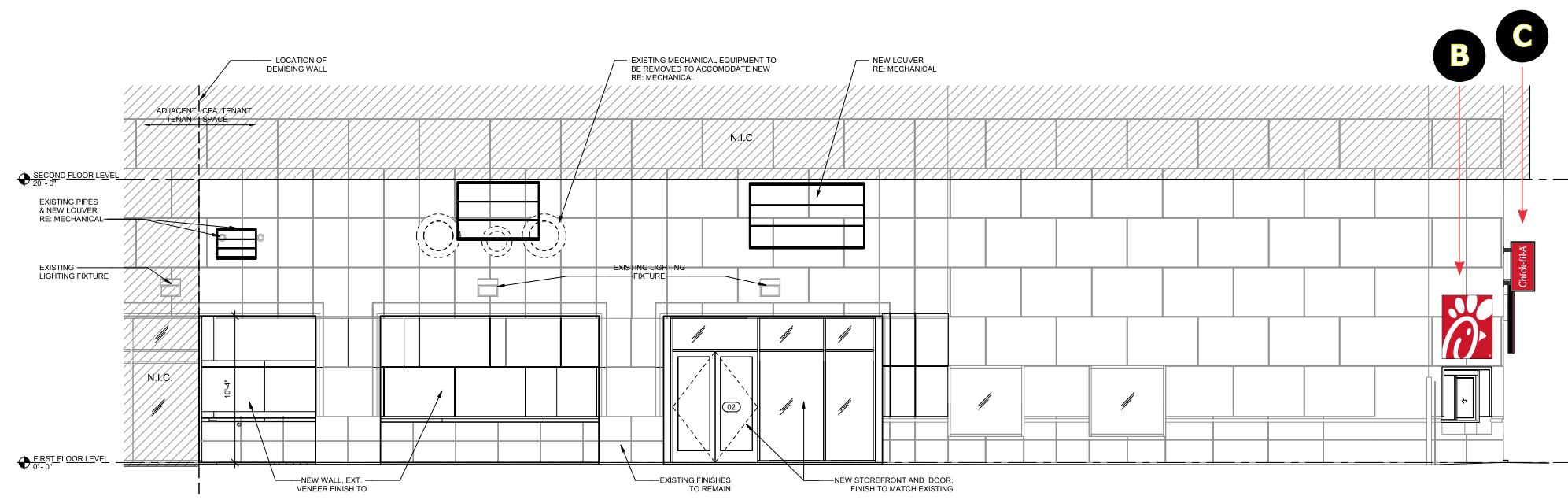
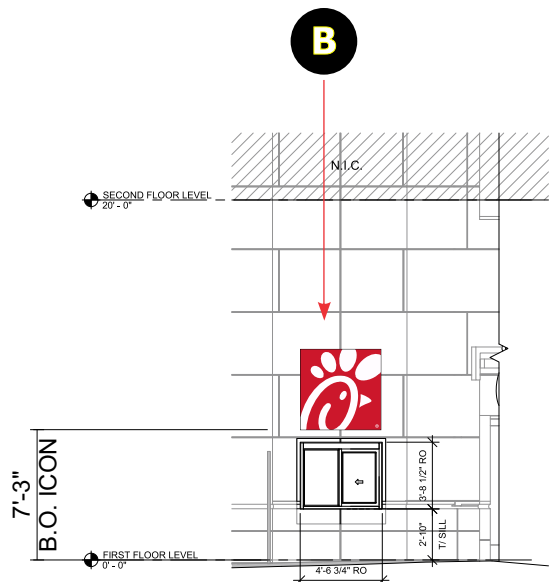
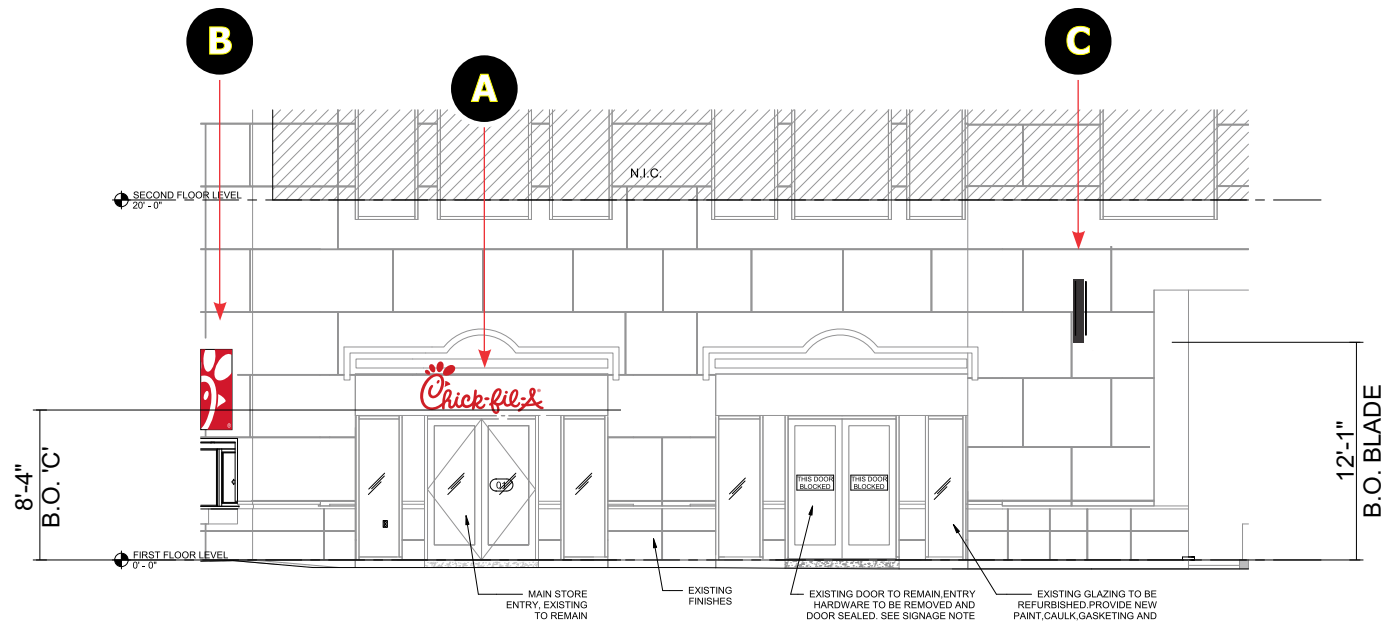

BUILDING ELEVATIONS SCALE: 3/32" = 1'-0"

Design #

0623131AR3

Sheet

2 of 5

Location

#4547

Address

600 CONGRESS AVE STE C150
AUSTIN, TX

Acct. Rep.

KRISTEN HAMILTON

Coordinator

A. MCCANN

Designer

H. PAYNE

Date

08/30/19

Approval/Date

Date

Sales

Estimating

Art

Engineering

Landlord

Revision/Date

.R1(10-16-19)HP: INCREASED SIZE OF CHANNEL LETTERS.

R2(02/09/2021)HP: UPDATED BULKHEAD PER SURVEY, NON ILLUMINATED SIGNS. UPDATED FLOOR PLAN AND ELEVATIONS.

R3(04/23/2021)HP: UPDATED SIGN SQUARE FOOTAGE.

chandersigns.com

CHANDLER
SIGNS

This drawing is the property of Chandler Signs, LLC and all rights to its use for the reproduction are reserved by Chandler Signs, LLC.

National Headquarters

14201 Sovereign Road #101
Fort Worth, TX 76155
(214)902-2000 Fax (214)902-2044

San Antonio

17319 San Pedro Ave
Ste 200
San Antonio, TX 78232
(210)349-3804 Fax (210)349-8724

West Coast

3220 Executive Ridge Dr
Ste 250
Vista, CA 92081
(760) 734-1708 Fax (760) 734-3752

Northeast US

2301 River Road
Ste 201
Louisville, KY 40206
(502) 897-8800 Cell (502) 554-2575

Florida

2584 Sand Hill Point Circle
Davenport, FL 33837
(863) 420-1100 Fax (863) 424-1160

Georgia

111 Woodstone Place
Dawsonville, GA 30534
(678) 725-8852 Fax (210) 349-8724

South Texas

PO BOX 125 206 Doral Drive
Portland, TX 78374
(817) 565-5599 Fax (817) 643-6533

UL

THIS SIGN IS INTENDED TO BE INSTALLED IN ACCORDANCE WITH ARTICLE 600 OF THE NATIONAL ELECTRICAL CODE AND/OR OTHER APPLICABLE LOCAL CODES. THIS INCLUDES PROPER GROUNDING & BONDING OF THE SIGN. SIGN WILL BEAR UL LABEL(S).

FINAL ELECTRICAL
CONNECTION BY
CUSTOMER

Chick-fil-A

ELEVATIONS



CFA - RCL

ONE (1) REQUIRED - MANUFACTURE AND INSTALL

SCALE: 1" = 1'-0"

LIVE AREA: 12.85 SQ. FT.
OVERALL AREA: 20.02 SQ. FT.

3" FABRICATED ALUM. LETTERS AND RETURNS PAINTED GENESIS M SINGLE STAGE
(G2-SERIES) RED #48247 STUD MOUNTED FLUSH TO BULKHEAD AS REQUIRED.
EXTERNALLY ILLUMINATED WITH BUILDING LIGHTING.

DAL - MANUFACTURING
NEW CFA LOGO

Design #	
0623131AR3	
Sheet	3 of 5
Location	
#4547	
Address	
600 CONGRESS AVE STE C150 AUSTIN, TX	
Acct. Rep.	KRISTEN HAMILTON
Coordinator	A. MCCANN
Designer	H. PAYNE
Date	08/30/19
Approval/Date	
Date	
Sales	
Estimating	
Art	
Engineering	
Landlord	
Revision/Date	
.R1(10-16-19)HP: INCREASED SIZE OF CHANNEL LETTERS.	
R2(02/09/2021)HP: UPDATED BULKHEAD PER SURVEY. NON ILLUMINATED SIGNS. UPDATED FLOOR PLAN AND ELEVATIONS.	
R3(04/23/2021)HP: UPDATED SIGN SQUARE FOOTAGE.	

chandlersigns.com



CHANDLER
SIGNS

This drawing is the property of Chandler Signs, LLC and all rights to its use for the reproduction are reserved by Chandler Signs, LLC.

National Headquarters	14201 Sovereign Road #101 Fort Worth, TX 76155 (214)902-2000 Fax (214)902-2044
San Antonio	17319 San Pedro Ave Ste 200 San Antonio, TX 78232 (210)349-3804 Fax (210)349-8724
West Coast	3220 Executive Ridge Dr Ste 250 Vista, CA 92081 (760) 734-1708 Fax (760) 734-3752
Northeast US	2301 River Road Ste 201 Louisville, KY 40206 (502) 897-8800 Cell (502) 554-2575
Florida	2584 Sand Hill Point Circle Davenport, FL 33837 (863) 420-1100 Fax (863) 424-1160
Georgia	111 Woodstone Place Dawsonville, GA 30534 (678) 725-8852 Fax (210) 349-8724
South Texas	PO BOX 125 206 Doral Drive Portland, TX 78374 (817) 265-5999 Fax (817) 643-6533



THIS SIGN IS INTENDED TO BE INSTALLED IN ACCORDANCE WITH ARTICLE 600 OF THE NATIONAL ELECTRICAL CODE AND/OR OTHER APPLICABLE LOCAL CODES. THIS INCLUDES PROPER GROUNDING & BONDING OF THE SIGN. SIGN WILL BEAR UL LABEL(S).

FINAL ELECTRICAL
CONNECTION BY
CUSTOMER



A



B

CFA - S/F WALL SIGN

SCALE: 3/4" = 1'-0"

ONE (1) REQUIRED - MANUFACTURE AND INSTALL

19.88 SQ. FT.

S/F NON-ILLUMINATED 3" DEEP ALUMINUM PAN PANEL PAINTED GENESIS M SINGLE STAGE (G2-SERIES) RED #48247 AND DECORATED WITH 3M WHITE OPAQUE VINYL APPLIED 1ST SURFACE. RETURNS PAINTED TO MATCH.

WALL SIGN MOUNTED FLUSH WITH NON-CORROSIVE HARDWARE AS REQUIRED.

END VIEW

DAL - MANUFACTURING
NEW CFA LOGO

Design #	
0623131AR3	
Sheet	4 of 5
Location	
#4547	
Address	
600 CONGRESS AVE STE C150 AUSTIN, TX	
Acct. Rep.	KRISTEN HAMILTON
Coordinator	A. MCCANN
Designer	H. PAYNE
Date	08/30/19
Approval/Date	
Date	
Sales	
Estimating	
Art	
Engineering	
Landlord	
Revision/Date	
.R1(10-16-19)HP: INCREASED SIZE OF CHANNEL LETTERS.	
R2(02/09/2021)HP: UPDATED BULKHEAD PER SURVEY, NON ILLUMINATED SIGNS. UPDATED FLOOR PLAN AND ELEVATIONS.	
R3(04/23/2021)HP: UPDATED SIGN SQUARE FOOTAGE.	

chandlersigns.com



CHANDLER
SIGNS

This drawing is the property of Chandler Signs, LLC and all rights to its use for the reproduction are reserved by Chandler Signs, LLC.

National Headquarters	14201 Sovereign Road #101 Fort Worth, TX 76155 (214)902-2000 Fax(214)902-2044
	17319 San Pedro Ave Ste 200 San Antonio, TX 78232 (210)349-3804 Fax (210)349-8724
San Antonio	3220 Executive Ridge Dr Ste 250 Vista, CA 92081 (760) 734-1708 Fax (760) 734-3752
West Coast	2301 River Road Ste 201 Louisville, KY 40206 (502) 897-8800 Cell (502) 554-2575
Northeast US	2584 Sand Hill Point Circle Davenport, FL 33837 (863) 420-1100 Fax (863) 424-1160
Florida	111 Woodstone Place Dawsonville, GA 30534 (678) 725-8852 Fax (210) 349-8724
Georgia	PO BOX 125 206 Doral Drive Portland, TX 78374 (817) 265-5599 Fax (817) 643-6533
South Texas	



THIS SIGN IS INTENDED TO BE INSTALLED IN ACCORDANCE WITH ARTICLE 600 OF THE NATIONAL ELECTRICAL CODE AND/OR OTHER APPLICABLE LOCAL CODES. THIS INCLUDES PROPER GROUNDING & BONDING OF THE SIGN. SIGN WILL BEAR UL LABEL(S).

**FINAL ELECTRICAL
CONNECTION BY
CUSTOMER**



B

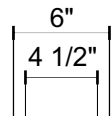
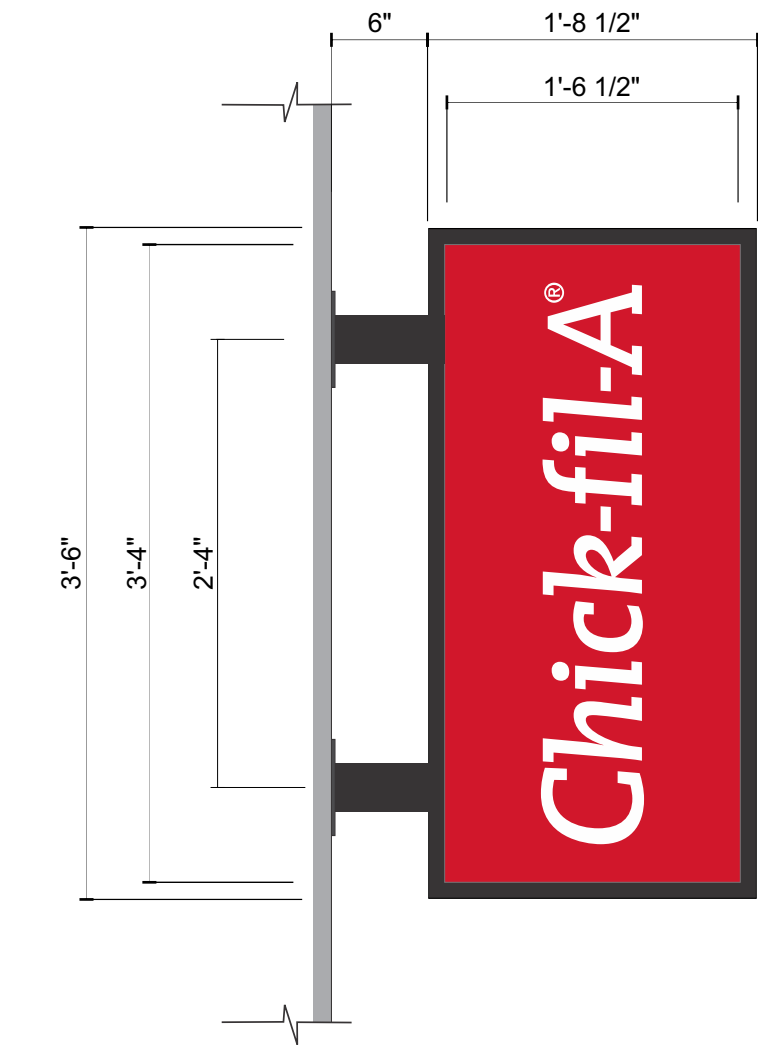

END VIEW

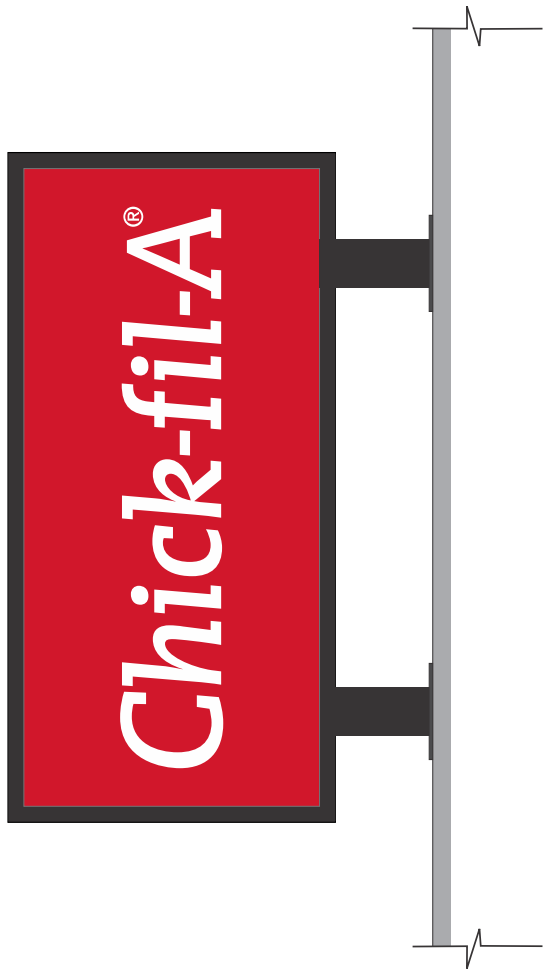

OPPOSITE VIEW



CFA - D/F NON-ILLUMINATED BLADE SIGN

SCALE: 1" = 1'-0"

ONE (1) REQUIRED - MANUFACTURE AND INSTALL

5.95 SQ. FT.

MANUFACTURE AND INSTALL ONE (1) ALUMINUM CONSTRUCTED BLADE SIGN WITH ROUTED ALUMINUM FACES READING "CHICK-FIL-A" BACKED WITH#7328 WHITE ACRYLIC PUSHED THRU .25". FACES PAINTED GENESIS M SINGLE SAGE (G2-SERIES) RED #48247

BLADE SIGN ATTACHMENT METHOD TO BE DETERMINED BASED ON WALL CONDITION.

TUBE SUPPORTS AND PLATES TO BE PAINTED TO MATCH.

Design #

0623131AR3

Sheet

5 of 5

Location

#4547

Address

600 CONGRESS AVE STE C150
AUSTIN, TX

Acct. Rep.

KRISTEN HAMILTON

Coordinator

A. MCCANN

Designer

H. PAYNE

Date

08/30/19

Approval/Date

Date

Sales

Estimating

Art

Engineering

Landlord

Revision/Date

.R1(10-16-19)HP: INCREASED SIZE OF CHANNEL LETTERS.

.R2(02/09/2021)HP: UPDATED BULKHEAD PER SURVEY, NON ILLUMINATED SIGNS. UPDATED FLOOR PLAN AND ELEVATIONS.

.R3(04/23/2021)HP: UPDATED SIGN SQUARE FOOTAGE.

chandlersigns.com



CHANDLER
SIGNS

This drawing is the property of Chandler Signs, LLC and all rights to its use for the reproduction are reserved by Chandler Signs, LLC.

National Headquarters

14201 Sovereign Road #101
Fort Worth, TX 76155
(214)902-2000 Fax(214)902-2044

San Antonio

17319 San Pedro Ave
Ste 200
San Antonio, TX 78232
(210)349-3804 Fax (210)349-8724

West Coast

3220 Executive Ridge Dr
Ste 250
Vista, CA 92081
(760) 734-1708 Fax (760) 734-3752

Northeast US

2301 River Road
Ste 201
Louisville, KY 40206
(502) 897-9800 Cell (502) 554-2575

Florida

2584 Sand Hill Point Circle
Davenport, FL 33837
(863) 420-1100 Fax (863) 424-1160

Georgia

111 Woodstone Place
Dawsonville, GA 30534
(678) 725-8852 Fax (210) 349-8724

South Texas

PO BOX 125 206 Doral Drive
Portland, TX 78374
(817) 265-5599 Fax (817) 643-6533

THIS SIGN IS INTENDED TO BE INSTALLED IN ACCORDANCE WITH ARTICLE 600 OF THE NATIONAL ELECTRICAL CODE AND/OR OTHER APPLICABLE LOCAL CODES. THIS INCLUDES PROPER GROUNDING & BONDING OF THE SIGN. SIGN WILL BEAR UL LABEL(S).

FINAL ELECTRICAL
CONNECTION BY
CUSTOMER



C