

Name: \_\_\_\_\_

## Independent Citizens Redistricting Commission

Public Forum #6: District 6 | Aug. 3, 2021 | Zip codes: 78713, 78717, 78726, 78728, 78729, 78730, 78732, 78733, 78664

Mackenzie Kelly Council Member, [district6@austintexas.gov](mailto:district6@austintexas.gov), 512-978-2106

**Directions:** Examine the map for common areas of interest (e.g. neighborhoods, schools, churches, shopping centers, or your grocery store). Mark their locations with points on the map. Then, draw a circle around the unique characteristics of the community that you believe should remain intact within the district. You may also leave written comments below that explain your reasoning, as well as any other thoughts about redistricting in Austin generally.

Please return this document to the Commission when you are finished. It will be saved for the purpose of redrawing maps once Census data arrives. Thank you for being with us today. (Map may not include some newly annexed portions of Austin.)

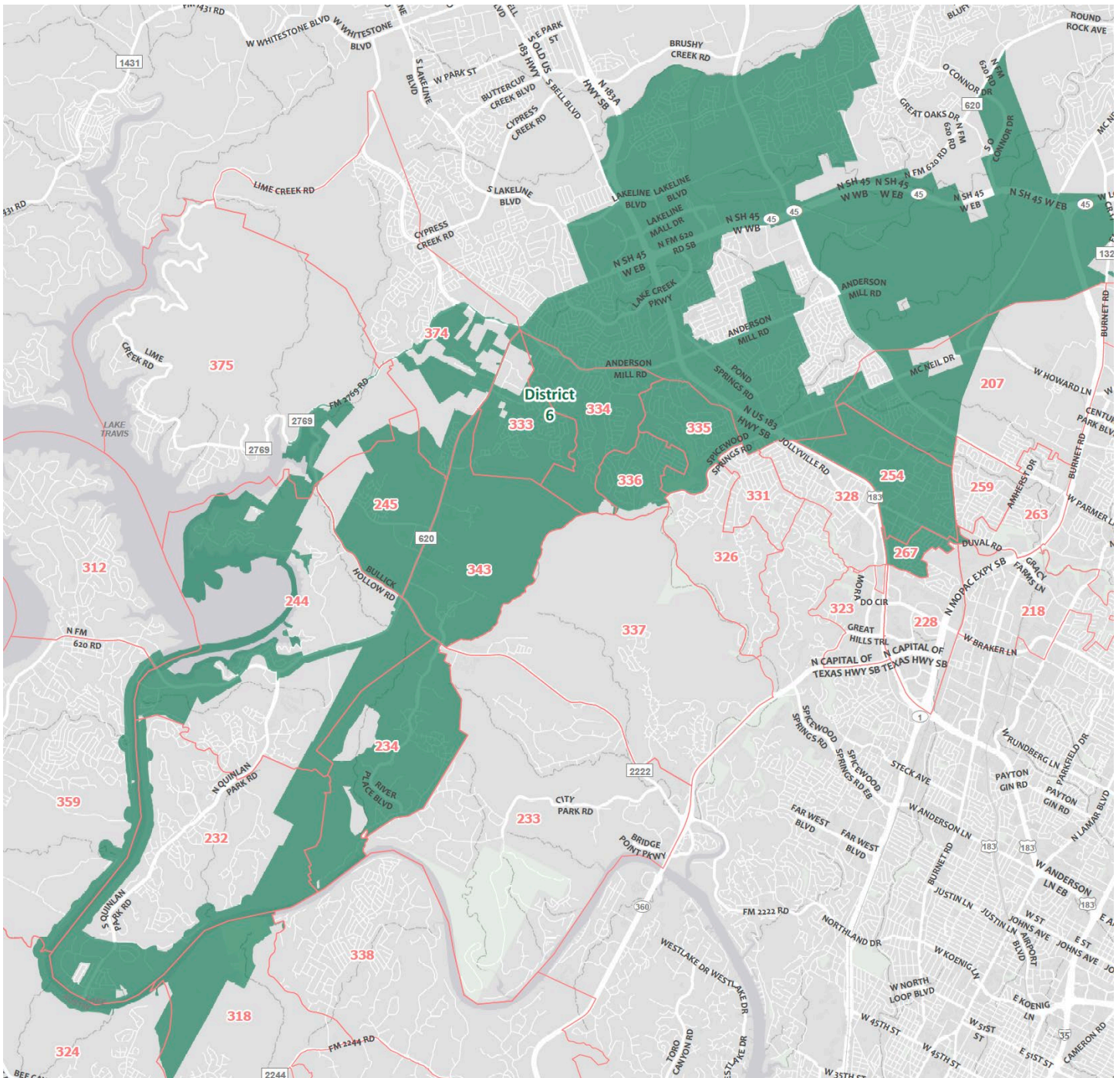

Name: \_\_\_\_\_

Comments: \_\_\_\_\_

\_\_\_\_\_

\_\_\_\_\_

\_\_\_\_\_

\_\_\_\_\_

\_\_\_\_\_

\_\_\_\_\_

\_\_\_\_\_

\_\_\_\_\_

\_\_\_\_\_

\_\_\_\_\_

\_\_\_\_\_

\_\_\_\_\_

\_\_\_\_\_

\_\_\_\_\_

\_\_\_\_\_

\_\_\_\_\_

\_\_\_\_\_

\_\_\_\_\_

\_\_\_\_\_

\_\_\_\_\_

May we contact you?

NAME \_\_\_\_\_

ADDRESS \_\_\_\_\_

Street Address	City	State	Zip Code
----------------	------	-------	----------

EMAIL \_\_\_\_\_

To create your own proposed maps for the City of Austin, go to [districtr.org](http://districtr.org). Send the link to the finished map to [matthew.dugan@austintexas.gov](mailto:matthew.dugan@austintexas.gov).

Name: \_\_\_\_\_

**Independent Citizens Redistricting Commission**  
*Public Forum #2: District 10 | July 22, 2021*

**Directions:** Examine the map of the ten city council districts and provide any redistricting markings and suggestions. You may also leave written comments below that explain your reasoning, as well as any other thoughts about redistricting in Austin generally.

Please return this document to the Commission when you are finished. It will be saved for the purpose of redrawing maps once Census data arrives. Thank you for being with us today.

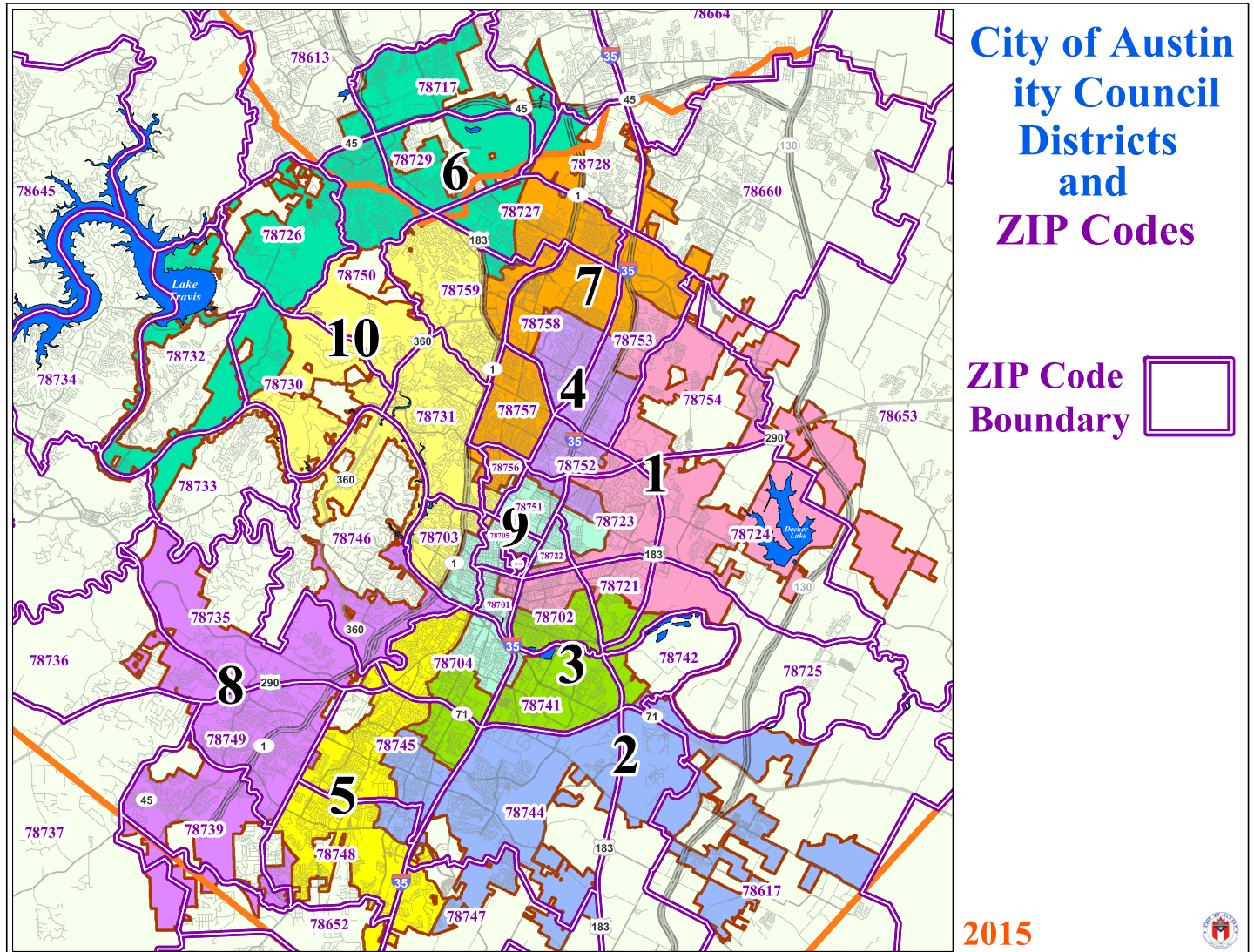

*#RedistrictATX2021*

Name: \_\_\_\_\_

Comments: \_\_\_\_\_

\_\_\_\_\_

\_\_\_\_\_

\_\_\_\_\_

\_\_\_\_\_

\_\_\_\_\_

\_\_\_\_\_

\_\_\_\_\_

\_\_\_\_\_

\_\_\_\_\_

\_\_\_\_\_

\_\_\_\_\_

\_\_\_\_\_

\_\_\_\_\_

\_\_\_\_\_

### Commissioners Question Groups

What do I need to know about your district?  
How do you live your life in your community?  
What routes do you take to work?  
What churches, mosques, temples do you attend?  
What grocery store do you frequent?  
What schools do your children attend (pre-K, elementary, high school, private, community college, university)?  
How accessible is Capitol Metro bus line?  
What are some of the shared community spaces-shopping centers, home owners' associations, parks, pools, etc.?  
Where do you go to the doctor?

Where is the nearest police and fire station in your community?  
What are your communities shared interests-health conditions, land use, environmental conditions, and/or other issues?  
What are the racial and ethnic compositions, cultural identities, and households that predominantly speak a language other than English in your community?  
Explain the socio-economic status in your community, including but not limited to income, home-ownership and education levels.  
What are the shared political boundary lines from other jurisdictions in your community?

To create your own proposed maps for the City of Austin, go to [districtr.org](https://districtr.org). Send the link to the finished map to [matthew.dugan@austintexas.gov](mailto:matthew.dugan@austintexas.gov).