



**NOT FOR REGULATORY
APPROVAL, PERMITTING OR
CONSTRUCTION**

1908 W. 33rd Street

NEW RESIDENCE

DATE	02 SEP. 2021
NAME	Rusty & Sara Van Zandt
ADDRESS	1908 W. 33rd St. Austin, Texas

EMFA, LLC

© All Rights Reserved. These designs/drawings are the sole property of the Architect, Erica Flannery, and may not be reproduced in any form, by any method, for any purpose without previous written permission from Erica Flannery.

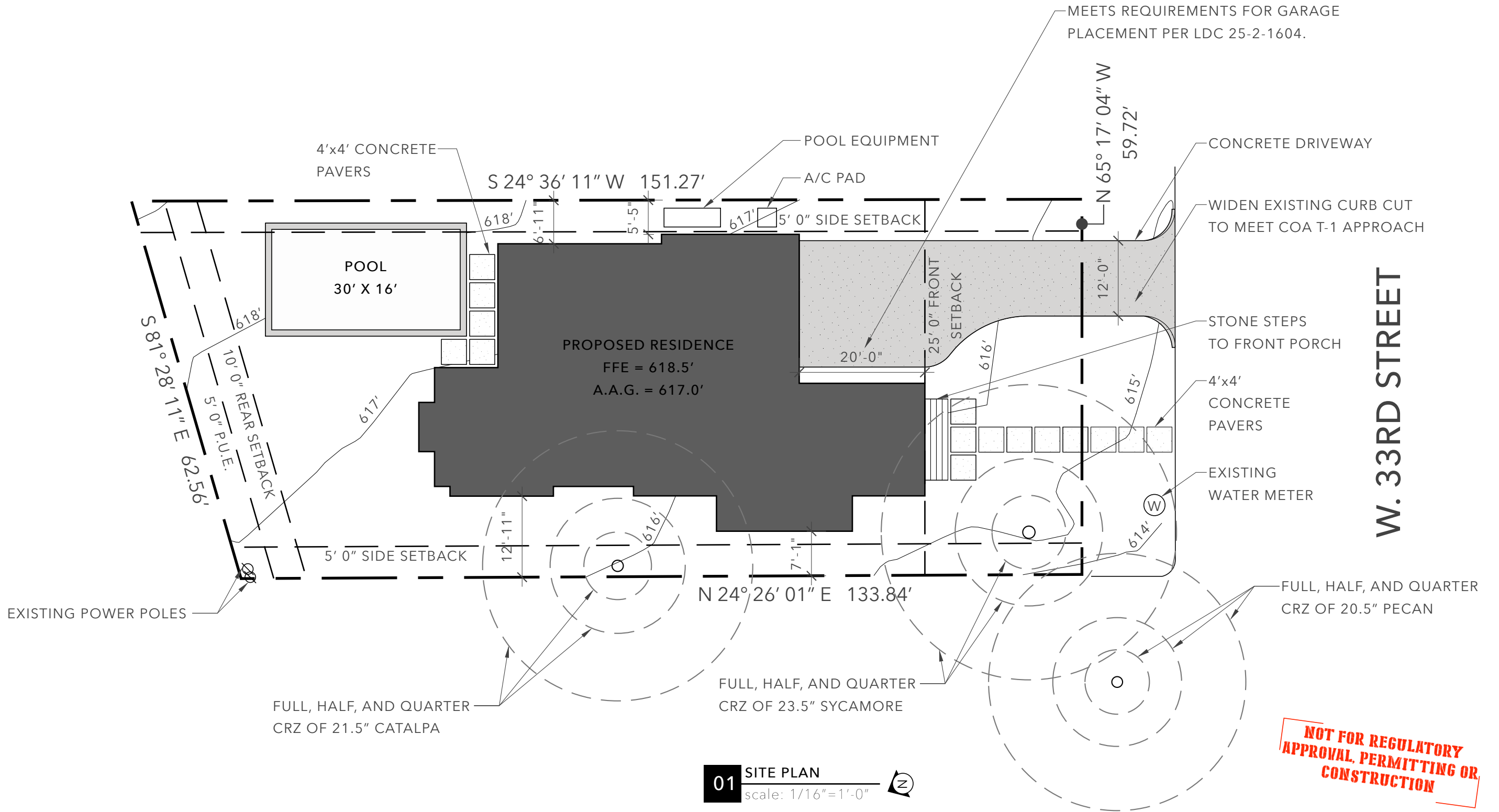

**NOT FOR REGULATORY
APPROVAL, PERMITTING OR
CONSTRUCTION**

DATE	02 SEP. 2021
NAME	Rusty & Sara Van Zandt
ADDRESS	1908 W. 33rd St. Austin, Texas
EMFA, LLC	
<small>© All Rights Reserved. These designs/drawings are the sole property of the Architect, Erica Flannery, and may not be reproduced in any form, by any method, for any purpose without previous written permission from Erica Flannery.</small>	

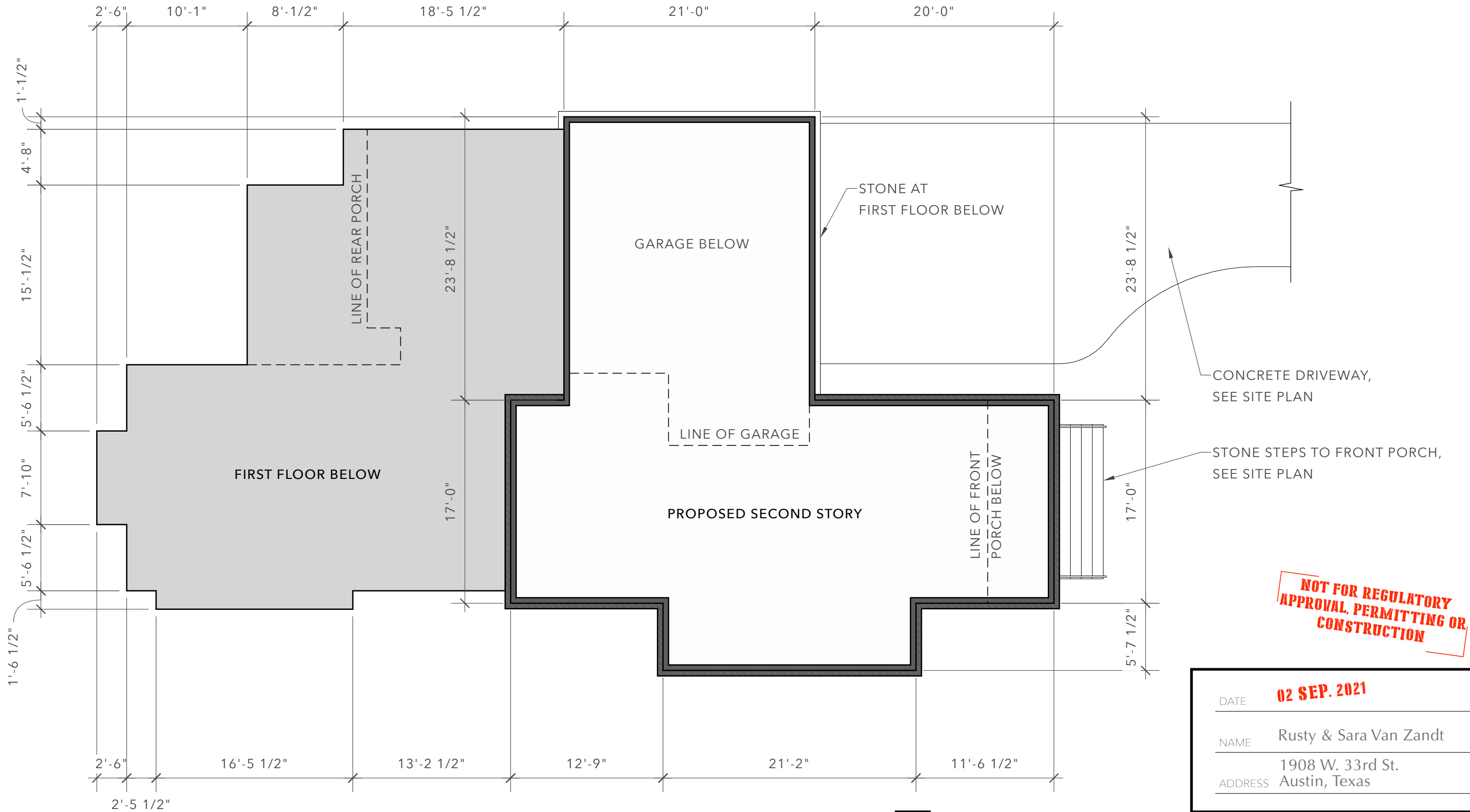

NOT FOR REGULATORY
APPROVAL, PERMITTING OR
CONSTRUCTION

01 FLOOR PLAN
scale: 1/8" = 1'-0"



DATE	02 SEP. 2021
NAME	Rusty & Sara Van Zandt
ADDRESS	1908 W. 33rd St. Austin, Texas
EMFA, LLC	
© All Rights Reserved. These designs/drawings are the sole property of the Architect, Erica Flannery, and may not be reproduced in any form, by any method, for any purpose without previous written permission from Erica Flannery.	

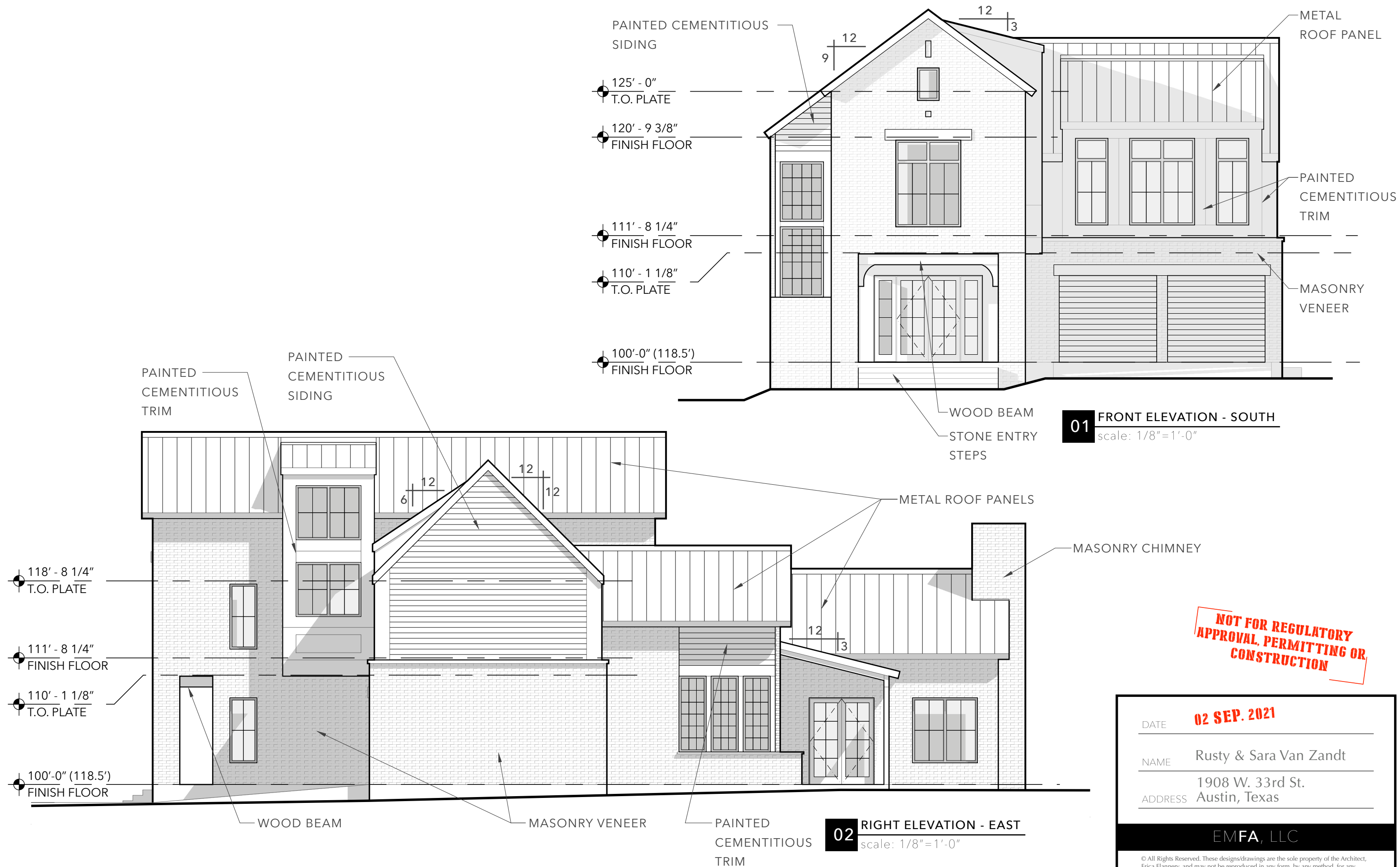

**NOT FOR REGULATORY
APPROVAL, PERMITTING OR
CONSTRUCTION**

DATE **02 SEP. 2021**

NAME Rusty & Sara Van Zandt

ADDRESS 1908 W. 33rd St.
Austin, Texas

EMFA, LLC

© All Rights Reserved. These designs/drawings are the sole property of the Architect, Erica Flannery, and may not be reproduced in any form, by any method, for any purpose without previous written permission from Erica Flannery.

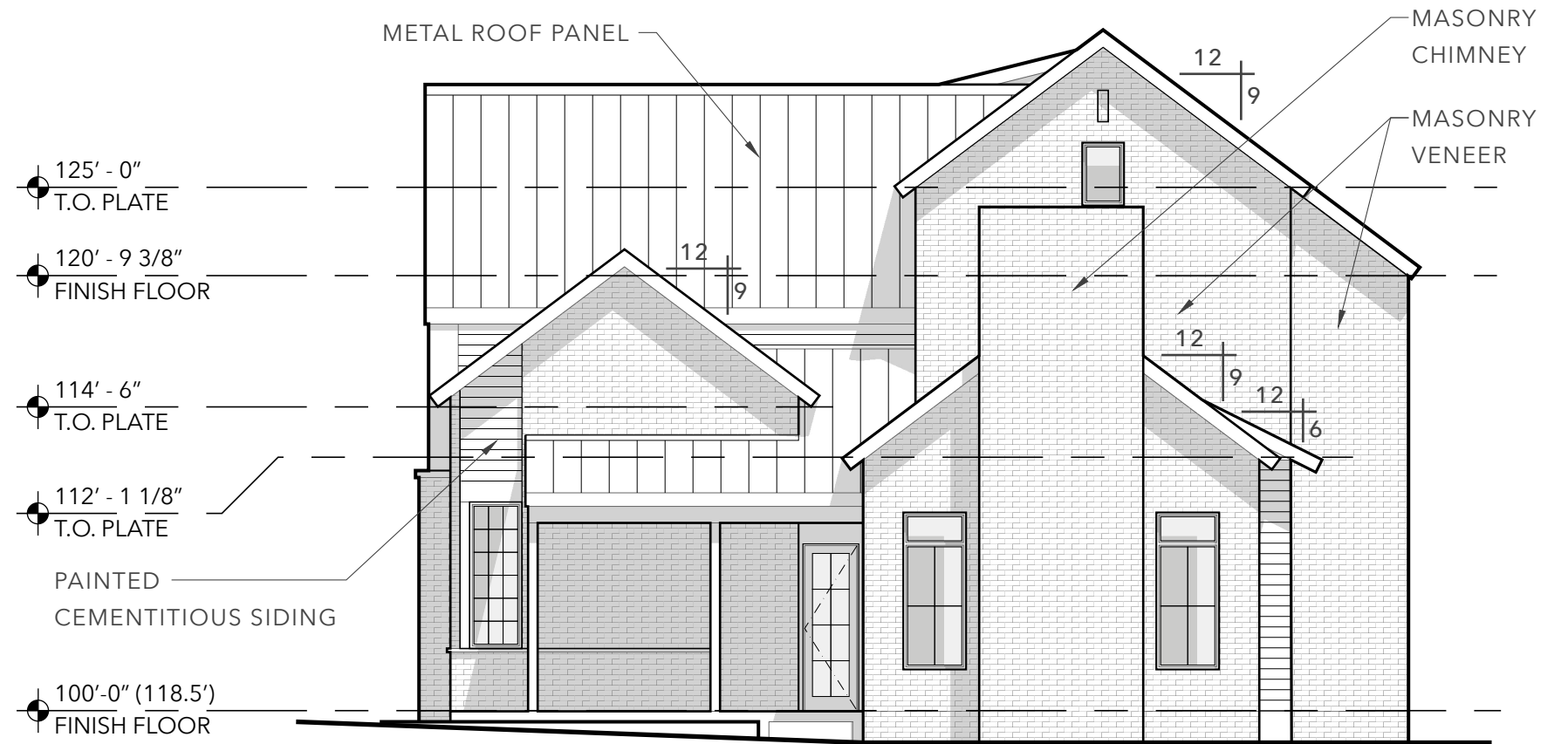

01 REAR ELEVATION - NORTH
scale: 1/8"=1'-0"



02 LEFT ELEVATION - WEST
scale: 1/8"=1'-0"

**NOT FOR REGULATORY
APPROVAL, PERMITTING OR
CONSTRUCTION**

DATE **02 SEP. 2021**
NAME Rusty & Sara Van Zandt
ADDRESS 1908 W. 33rd St.
Austin, Texas

EMFA, LLC

© All Rights Reserved. These designs/drawings are the sole property of the Architect, Erica Flannery, and may not be reproduced in any form, by any method, for any purpose without previous written permission from Erica Flannery.