

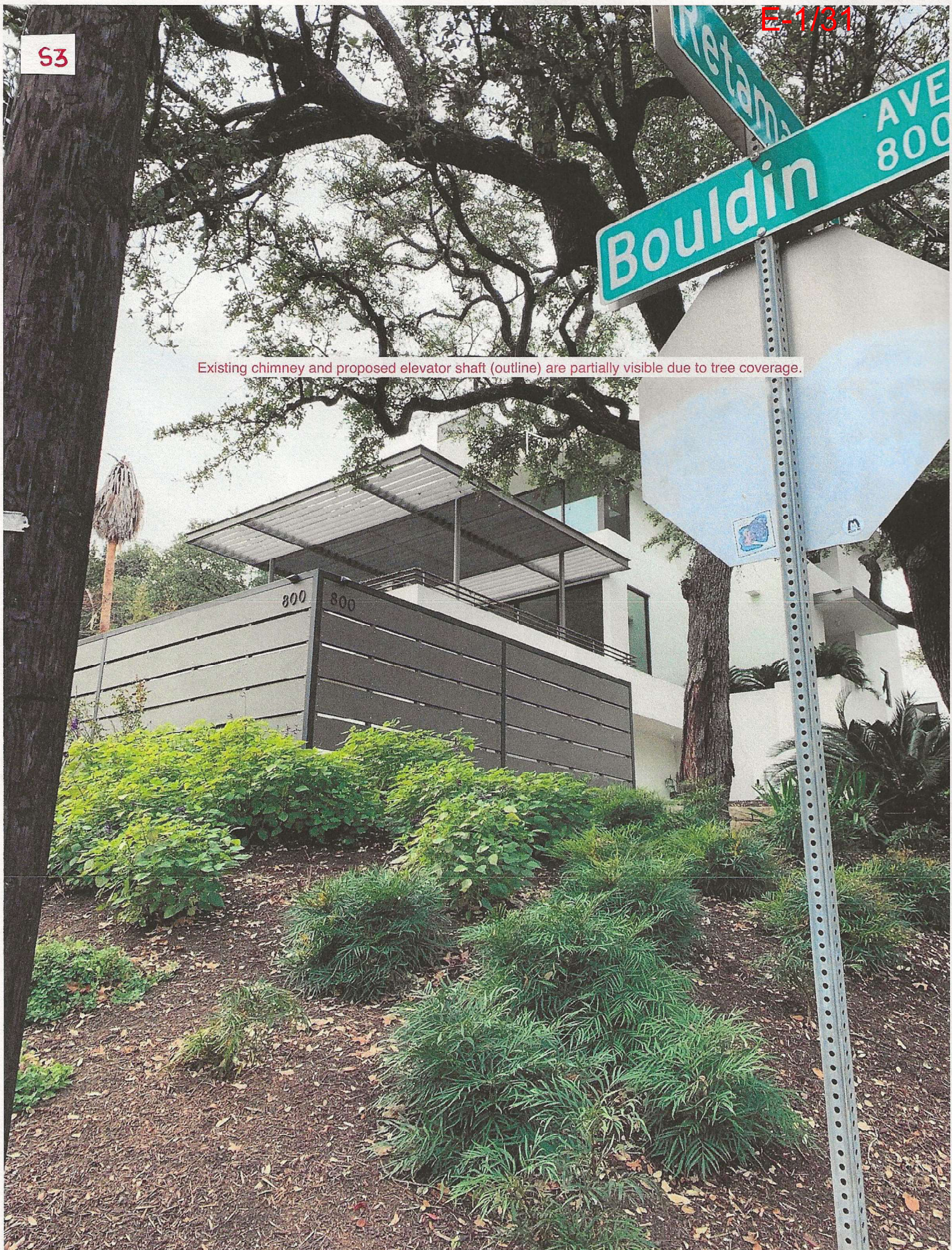

Existing chimney and proposed elevator shaft are not visible due to tree coverage



Existing chimney and proposed elevator shaft (outline) are partially visible due to tree coverage.



E-1/32

S4

Proposed elevator shaft (outline) is partially visible due to tree coverage.





FOR A BETTER
ARCHITECTURE
& INTERIORS

5-2-469-0775

405 (UNSERIAL) P

Austin, TX 78704

f abarcnietecreos



EXPIRES: 12/31/21

**MEDAUGH RESIDENCE
ELEVATOR EXPANSION**
800 BOULDER AVE • AUSTIN, TX • 78704

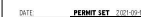

REVISION

THESE DRAWINGS ARE PROPERTY OF THE ARCHITECT
AND MAY ONLY BE USED IN CONJUNCTION WITH THIS
PROJECT

CAUTION:
DO NOT SCALE DRAWINGS

A-2

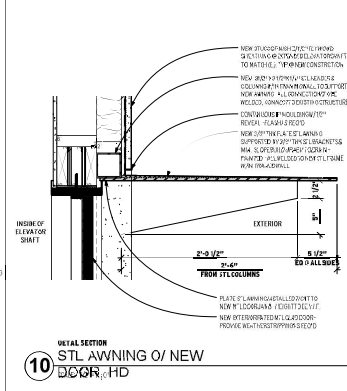
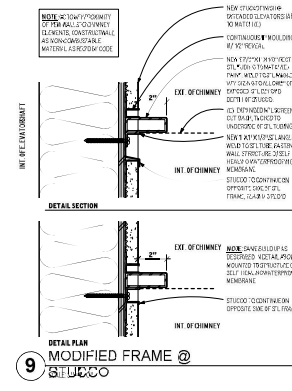
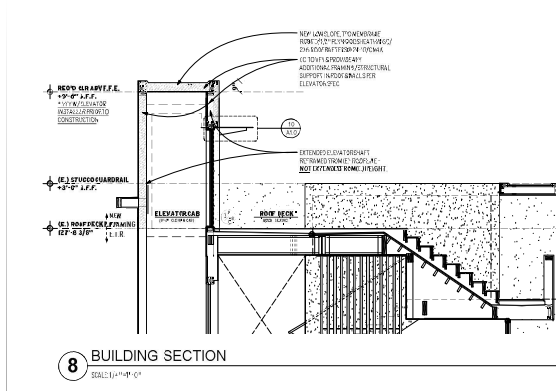
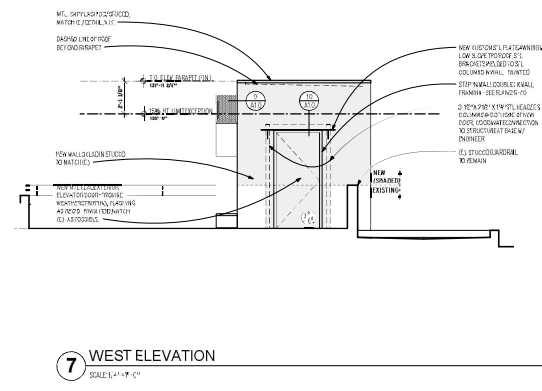
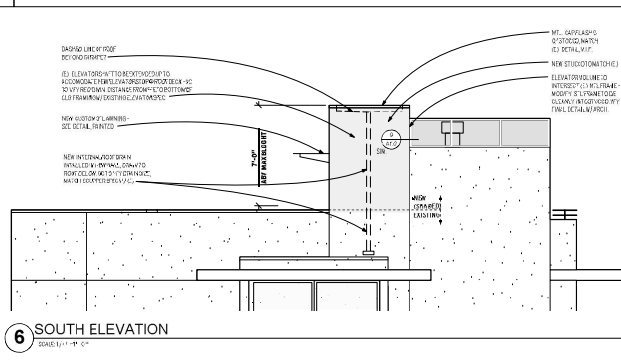
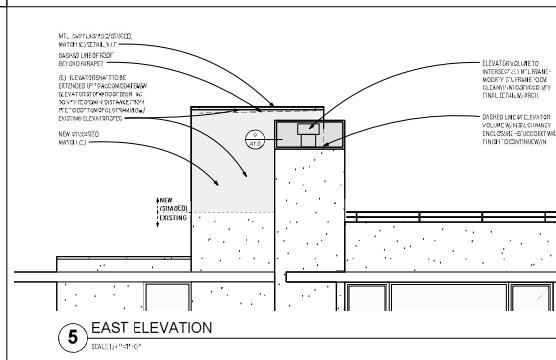
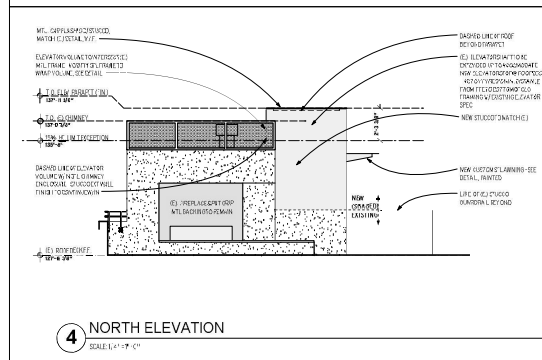
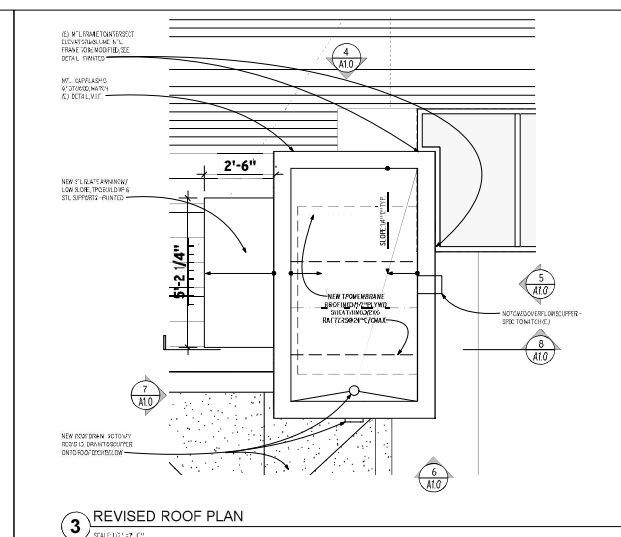
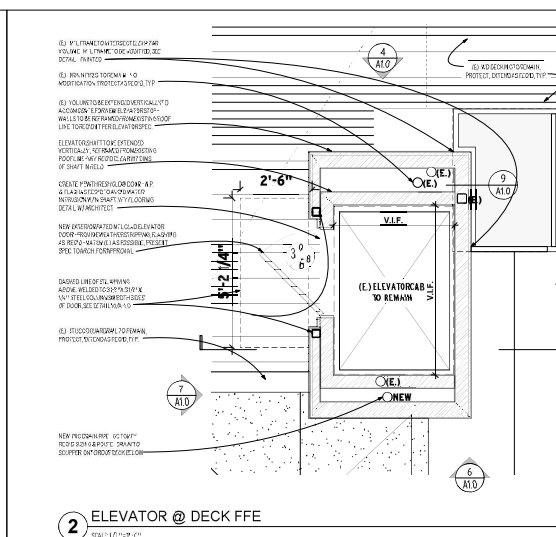
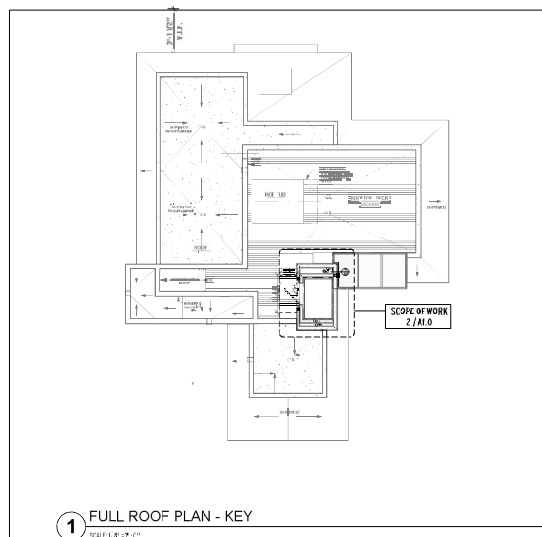



FOR A BETTER
ARCHITECTURE
& INTERIORS
512-465-0775
456 KAWSEBUSH RD
AUSTIN, TX 78704
fab@fabinteriors.com



MEDAUGH RESIDENCE
ELEVATOR EXPANSION
800 BOULDN AVE • AUSTIN, TX • 78704

DATE: PERMIT SET 03/01/25

REVISIONS:

THESE DRAWINGS ARE THE PROPERTY OF FAB ARCHITECTURE
AND MAY BE USED ONLY IN CONNECTION WITH THIS PROJECT

SAUTION:
DO NOT SCALE DRAWINGS
ELEVATOR EXPANSION

A1.1

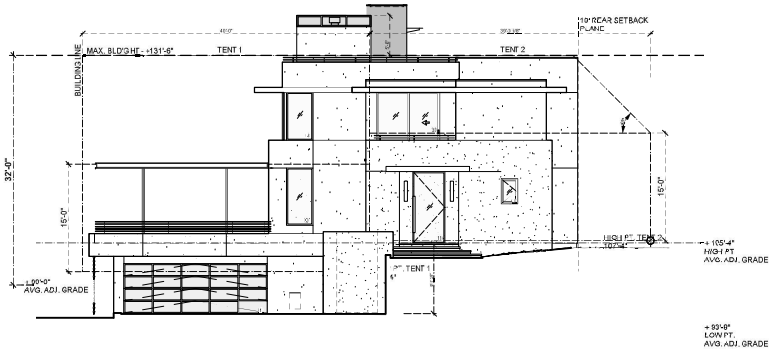

1 NORTH ELEVATION
SCALE 1/8" = 1'-0"

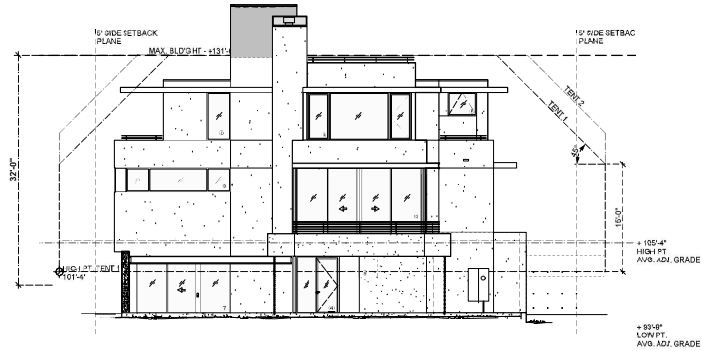

2 EAST ELEVATION
SCALE 1/8" = 1'-0"

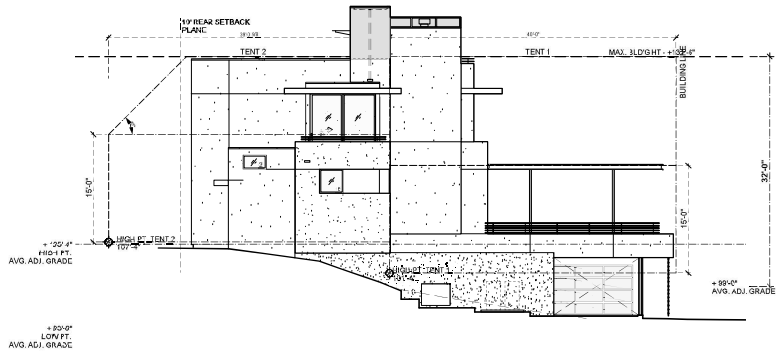

3 SOUTH ELEVATION
SCALE 1/8" = 1'-0"

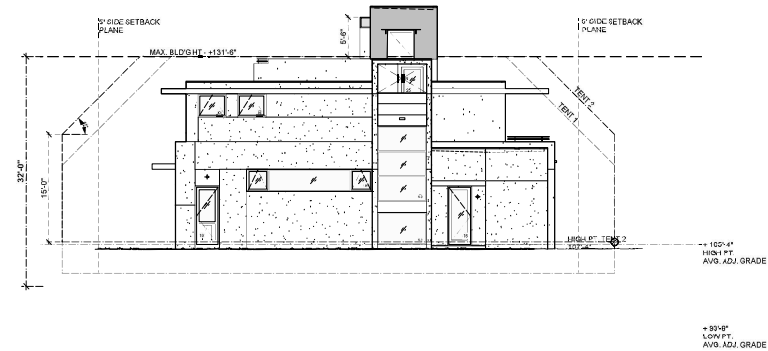

4 WEST ELEVATION
SCALE 1/8" = 1'-0"

From: Jody Zemel
To: [Ramirez, Elaine](#); [REDACTED]
Subject: BOA Variance 2022-000008 BA - 800 Bouldin Avenue
Date: Tuesday, February 22, 2022 10:22:02 AM

*** External Email - Exercise Caution ***

Dear Elaine,

The Bouldin Creek Zoning Committee has voted to take **no position** on the variance request for the property located at 800 Bouldin Ave.

The request is for relief from LDC, Section 25-2-531 (Height Limit Exceptions)(C) (1) in order to increase the height limit of an elevator shaft from 15%, 36.8 feet (maximum allowed) to 22%, 39 feet (requested).
Case number [2022-000008 BA](#))

Please acknowledge your receipt of this email.

Thank you,
Jody Zemel
Chair, Bouldin Creek Zoning Committee.

[REDACTED]
In a time of universal deceit, telling the truth becomes a revolutionary act.
- George Orwell, 1984



Virus-free. www.avg.com

CAUTION: This email was received at the City of Austin, from an EXTERNAL source. Please use caution when clicking links or opening attachments. If you believe this to be a malicious and/or phishing email, please forward this email to cybersecurity@austintexas.gov.