

D

Existing chimney and proposed elevator shaft (outline) are partially visible due to tree coverage.

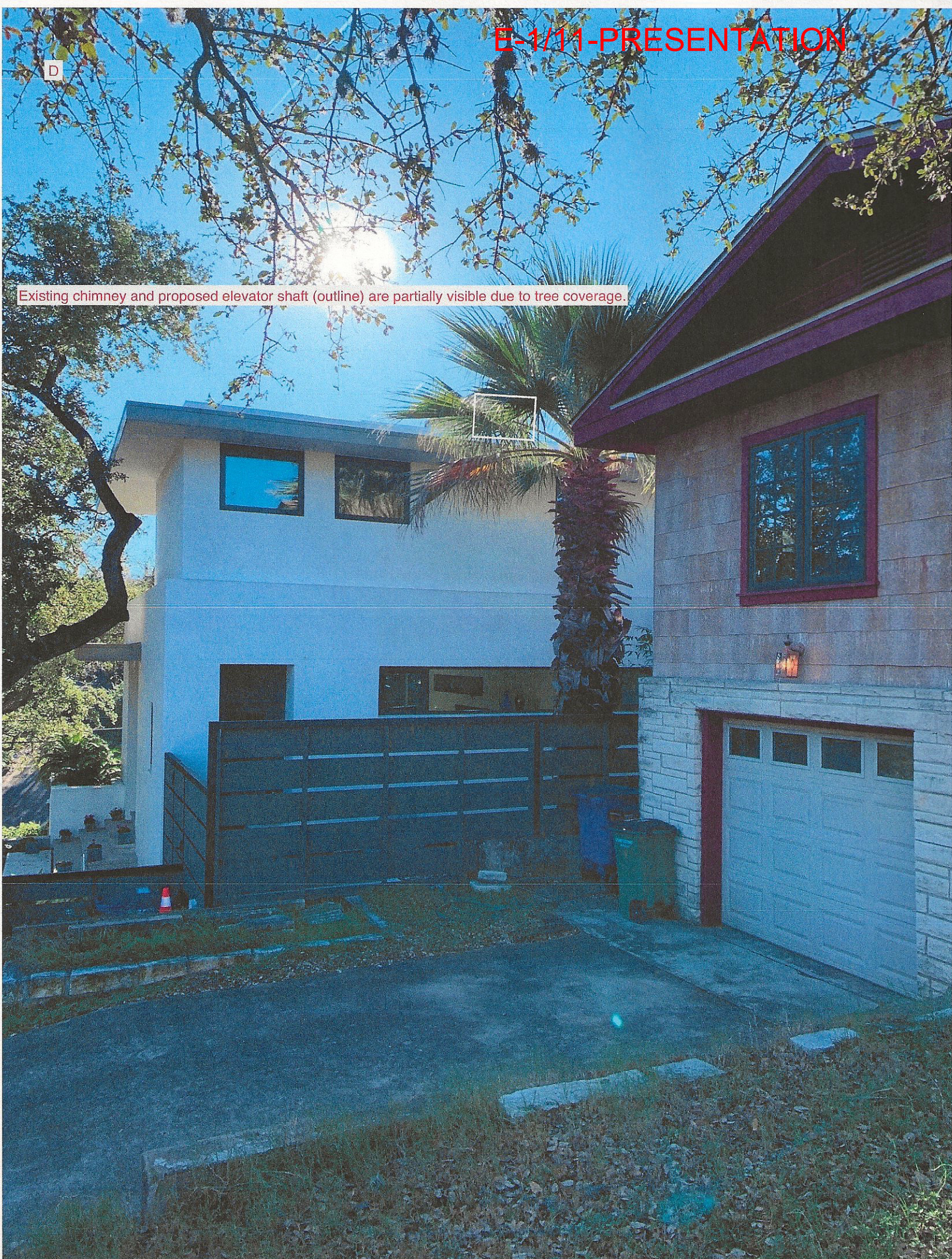

E

DATE: 1-6-22

RE: 800 Bouldin Avenue 78704

TO: Board of Adjustment

I/we own a residence in close proximity to the referenced property. I/we have no objection to the owners' request for a variance from the height restrictions to allow their elevator to access the roof. This variance will not damage our property, or impede our view, and will assist the owners in their goal of enjoying reasonable use of their property and comfortably remaining in their home for the foreseeable future. I/we urge the Board to grant the homeowners' request for the variance.

MARY AKENDES CLAY AKENDES
NAME(s)

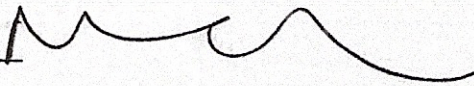
Mary Akendes 
SIGNATURE(s)

904 Retama 78704
ADDRESS

E

Existing chimney and proposed elevator shaft are not visible due to tree coverage.

