



1" = 400'

-  SUBJECT TRACT
-  PENDING CASE
-  ZONING BOUNDARY

**ZONING**  
**ZONING CASE#: C14-2022-0063**

This product is for informational purposes and may not have been prepared for or be suitable for legal, engineering, or surveying purposes. It does not represent an on-the-ground survey and represents only the approximate relative location of property boundaries.

This product has been produced by the Housing and Planning Department for the sole purpose of geographic reference. No warranty is made by the City of Austin regarding specific accuracy or



**Created: 5/16/2022**



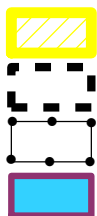
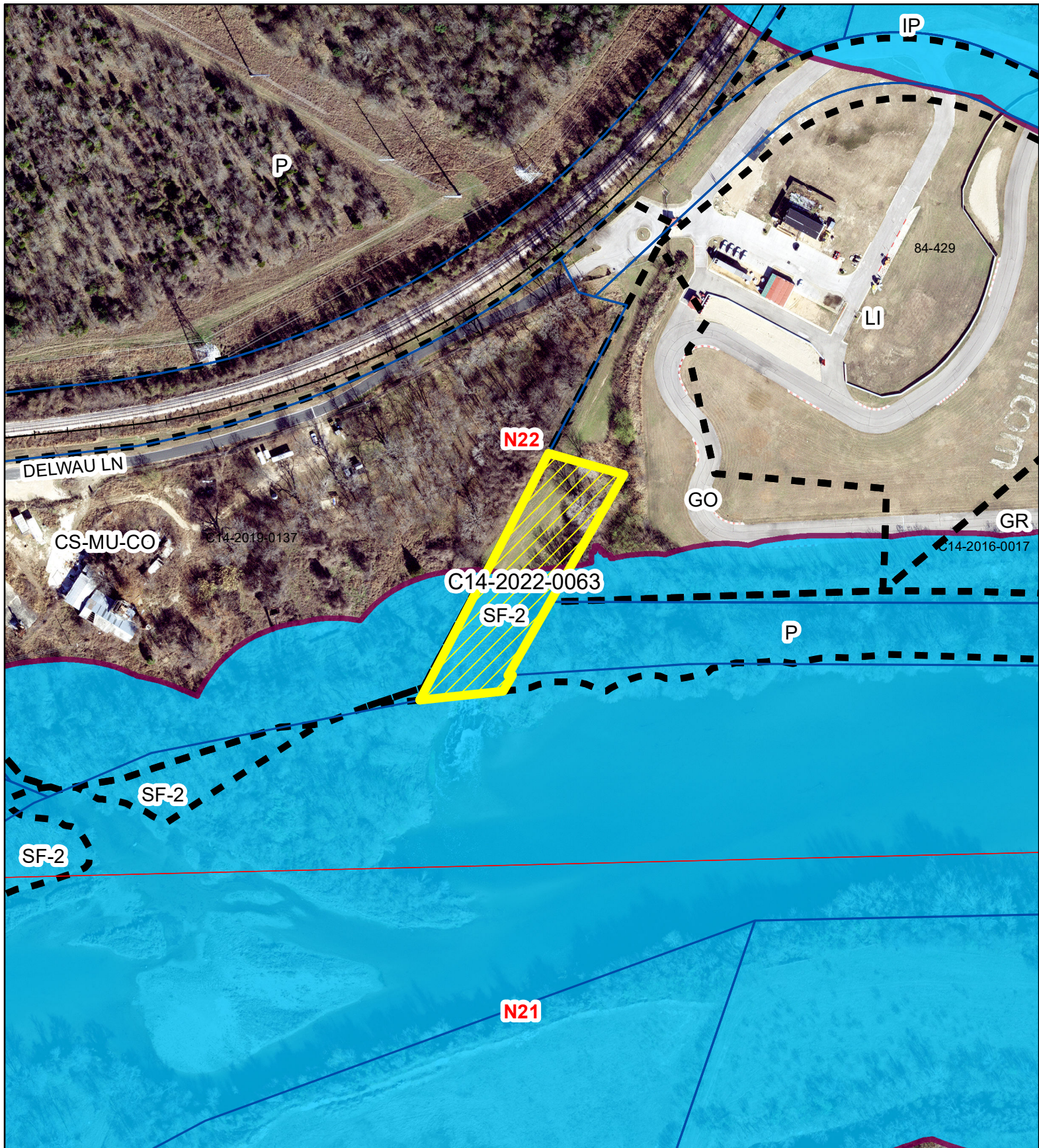

SUBJECT TRACT  
ZONING BOUNDARY  
PENDING CASE  
CREEK BUFFER

## Walnut Creek WWTP Expansion to 100 Million Gallons Per Day

ZONING CASE#: C14-2022-0063  
LOCATION: 8001 Delwau Lane  
SUBJECT AREA: 1.023 Acres  
GRID: N22  
MANAGER: Wendy Rhoades



1" = 200'

This product has been produced by the Housing and Planning Department for the sole purpose of geographic reference. No warranty is made by the City of Austin regarding specific accuracy or completeness.

Created: 6/13/2022