



Historic Review Application

For Office Use Only
Date of Submission: _____

Case #: _____

Historic Preservation Office approval

Date of Approval: _____

Property Address: 1208 Inks Ave., Austin, Texas 78702

Historic Landmark ☒

Historic District (Local) ☐

National Register Historic District ☐

Historic Landmark or

Historic District Name: Austin Texas

Applicant Name: Mary Kleypas

Phone #: _____

Email: _____

Applicant Address: 1208 Inks Ave.

City: Austin

State: TX

Zip: 78702

Please describe all proposed exterior work with location and materials. If you need more space, attach an additional sheet.

PROPOSED WORK	LOCATION OF PROPOSED WORK	PROPOSED MATERIAL(S)
1) <u>Replace shingled part of roof with uncolored metal roof. Roofing sheet configuration should accept clamps for attachment of solar panels. Clamps shall clip on to the roof and not require</u>	<u>Roof of house at 1208 Inks Ave., upper part.</u> <u>Please note that the</u>	<u>Multiple choices available--see picture below. I am willing to use one the Historic</u>
2) <u>additional penetrations to the roof. Picture detailing possible metal sheeting configurations supplied below.</u>	<u>existing lower porch roofing is metal.</u>	<u>Commision deems acceptable.</u>
3) _____ _____ _____ _____	_____ _____ _____ _____	_____ _____ _____ _____

Submittal Requirements

1. One set of dimensioned building plans. Plans must: a) specify materials and finishes to be used, and b) show existing *and* proposed conditions for alterations and additions.

Site Plan ☐

Elevations ☐

Floor Plan ☐

Roof Plan ☒

2. Color photographs of building and site:

Elevation(s) proposed to be modified ☐

Detailed view of each area proposed to be modified ☒

*Any changes to these plans must be reviewed and approved by the
Historic Preservation Office and/or Historic Landmark Commission.*

Applicant Signature: Mary Kleypas

Date: Aug 11, 2022

Submit complete application, drawings, and photos to preservation@austintexas.gov. Call (512) 974-3393 with questions.



Design Standards and Guidelines for Historic Properties

Adopted December 2012

Design Standards and Guidelines for Historic Properties

Landmarks and National Register historic district properties

If you are making changes to a historic landmark, the project *must* comply with these standards to receive a Certificate of Appropriateness. If you are making changes to a contributing property or constructing a new building within a National Register historic district, consider the standards below as advisory guidelines:

1. Use a property for its historic purpose or place it in a new use that requires minimal change to the defining characteristics of the building and its site and environment.
2. Retain and preserve the historic character of a property shall be retained and preserved. Avoid the removal of historic materials or alteration of features and spaces that characterize a property.
3. Recognize each property as a physical record of its time, place, and use. Changes that create a false sense of historical development, such as adding conjectural features or architectural elements from other buildings, shall not be undertaken.
4. Most properties change over time; those changes that have acquired historic significance in their own right shall be retained and preserved.
5. Distinctive features, finishes, and construction techniques or examples of craftsmanship that characterize a historic property shall be preserved.
6. Deteriorated historic features shall be repaired rather than replaced. Where the severity of deterioration requires visual qualities and, where possible, materials. Replacement of missing features shall be substantiated by documentary, physical, or pictorial evidence.
7. Chemical or physical treatments, such as sandblasting, that cause damage to historic materials shall not be used. The surface cleaning of structures, if appropriate, shall be undertaken using the gentlest means possible.
8. Significant archaeological resources affected by a project shall be protected and preserved. If such resources must be disturbed, mitigation measures shall be undertaken.
9. New additions, exterior alterations, or related new construction shall not destroy historic materials that characterize the property. The new work shall be differentiated from the old and shall be compatible with the massing, size, scale, and architectural features to protect the historic integrity of the property and its environment.
10. New additions and adjacent or related new construction shall be undertaken in such a manner that if removed in the future, the essential form and integrity of the historic property and its environment would be unimpaired.

Local historic district properties

If you are making changes to a contributing property or constructing a new building in a local historic district, the project *must* comply with the design standards established for that district to receive a Certificate of Appropriateness. Visit the Historic Preservation Office website to view your district's design standards: <http://www.austintexas.gov/department/historic-preservation>.

What Type of Work Requires a Certificate of Appropriateness?

Certificates of Appropriateness (COAs) are required for exterior changes or additions to historic landmarks, any property pending designation as a landmark, and contributing buildings in local historic districts; or if you are constructing a new building in a local historic district. Work requiring a COA includes:

1. Additions
2. Construction of new buildings, including outbuildings
3. Window and door replacement
4. Exterior siding replacement
5. Replacement of roof materials with a different material
6. Site changes such as a pool, deck, fence, or back porch enclosure

Ordinary repair and maintenance projects do *not* require a Certificate of Appropriateness. For more information, see the historic review process charts on the [Historic Preservation Office website](#).



S-5-U



S-5-S



S-5-E



S-5-B



S-5-V



S-5-T



S-5-Z

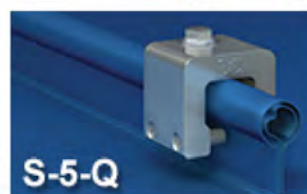

S-5-Q



S-5-H



S-5-H90



S-5-K700



S-5-KHD



S-5-K Grip™

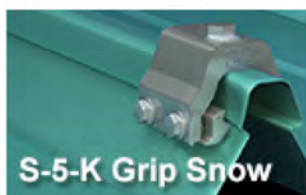

S-5-K Grip Snow



S-5-N



S-5-N 1.5



S-5-R465



VersaBracket™



VersaGard™



CorruBracket™



CorruBracket™ 100T



ProteaBracket™



RibBracket™



S-5!®
The Right Way!

1208 INKS AVENUE



1208b Inks Ave, Austin, TX 78702-2621

Report: 46946881

LENGTH DIAGRAM

Total Line Lengths:

Ridges = 0 ft

Hips = 93 ft

Valleys = 14 ft

Rakes = 10 ft

Eaves = 380 ft

Flashing = 142 ft

Step flashing = 75 ft

Parapets = 0 ft

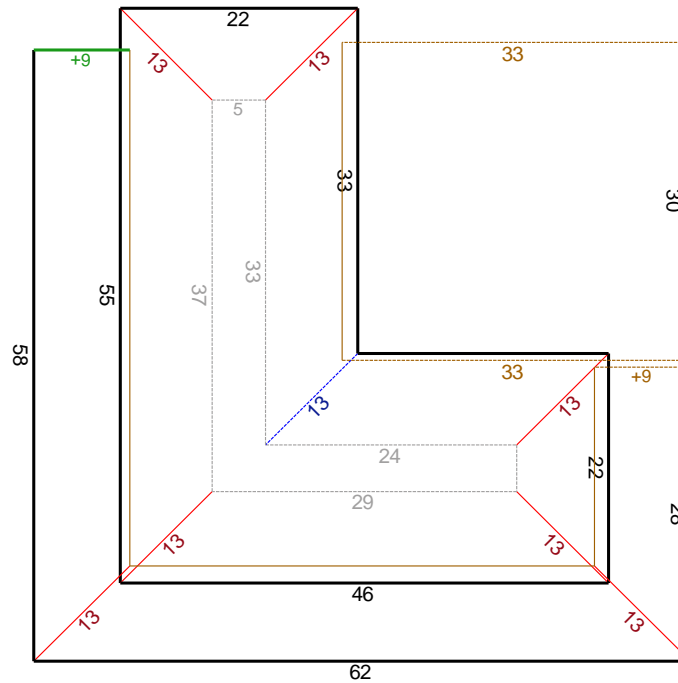

© 2022 Eagle View Technologies, Inc., All Rights Reserved.

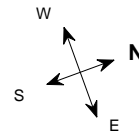

Note: This diagram contains segment lengths (rounded to the nearest whole number) over 5.0 Feet. In some cases, segment labels have been removed for readability. Plus signs preface some numbers to avoid confusion when rotated (e.g. +6 and +9).



PROPOSED
POSITIONING OF
SOLAR PANELS

FOLLOWING
PICTURES ARE
EXAMPLES OF
HISTORIC
STRUCTURES WITH
METAL ROOFING.
I TOOK THESE
PICTURES WHILE
OUT WALKING MY
DOG - IN NO WAY IS
THIS A COMPLETE
OR
COMPREHENSIVE
LIST OF HISTORIC
STRUCTURES WITH
METAL ROOFING

1100 RED RIVER

SYMPHONY SQUARE

1876 JEREMIAH HAMILTON BUILDING

TEXAS STATE
CAPITOL



TEXAS STATE
CAPITOL - SOLAR
PANELS ON THE
FRONT





1006 CONGRESS
AVE
OLD BAKERY &
EMPORIUM



HIRSHFELD
COTTAGE
307 W 9TH STREET



HIRSHFELD
MANSION
814 LAVACA



NORWOOD TOWER
114 W 7TH STREET

1000 E 8TH STREET

1
0
0
0





012

1012 E 8TH STREET

1009 E 8TH STREET

10





1011 E 8TH STREET

1009 E 9TH STREET





HOUSE AT TEXAS
STATE CEMETERY

NOT AN
ENTRANCE



1006 WALLER

1006