

ORDINANCE NO. _____

AN ORDINANCE REZONING AND CHANGING THE ZONING MAP FOR THE PROPERTY LOCATED AT 3100 WEST SLAUGHTER LANE FROM NEIGHBORHOOD COMMERCIAL-CONDITIONAL OVERLAY (LR-CO) COMBINING DISTRICT TO COMMUNITY COMMERCIAL-CONDITIONAL OVERLAY (GR-CO) COMBINING DISTRICT.

BE IT ORDAINED BY THE CITY COUNCIL OF THE CITY OF AUSTIN:

PART 1. The zoning map established by Section 25-2.191 of the City Code is amended to change the base district from neighborhood commercial-conditional overlay (LR-CO) combining district to community commercial-conditional overlay (GR-CO) combining district on the property described in Zoning Case No. 014-04-0090, on file at the Neighborhood Planning and Zoning Department, as follows:

A 10,762 square foot tract of land, more or less, out of Lot One, Block A, Faye's Subdivision, Travis County, the tract of land being more particularly described by metes and bounds in Exhibit "A" incorporated into this ordinance, (the "Property")

locally known as 3100 West Slaughter Lane, in the City of Austin, Travis County, Texas, and generally identified in the map attached as Exhibit "B".

PART 2. The Property within the boundaries of the conditional overlay combining district established by this ordinance is subject to the following conditions:

1. A site plan or building permit for the Property may not be approved, released, or issued, if the completed development or uses of the Property, considered cumulatively with all existing or previously authorized development and uses, generate traffic that exceeds 2,000 trips per day.
2. The following uses are conditional uses of the Property:

College and university facilities	Community recreation (private)
Community recreation (public)	Congregate living
Group home, Class II	Private secondary educational facilities
Residential treatment	

3. The following uses are prohibited uses of the Property:

Automotive rentals
Automotive sales
Bail bond services
Business support services
Communication services
Consumer repair services
Financial services
Funeral services
General retail sales (general)
Indoor entertainment
Medical offices (exceeding 5000 s.f.
gross floor area)
Off-site accessory parking
Outdoor sports and recreation
Printing and publishing
Pet services
Research services
Restaurant (general)
Food preparation
Custom manufacturing
Cultural services
Hospital services (general)

Automotive repair
Automotive washing (of any kind)
Business or trade school
Commercial off-street parking
Consumer convenience services
Exterminating services
Food sales
General retail sales (convenience)
Hotel/motel
Indoor sports and recreation
Medical offices (not exceeding 5000 s.f.
gross floor area)
Outdoor entertainment
Pawn shop services
Personal services
Plant nursery
Restaurant (limited)
Service station
Theater
Club or lodge
Hospital services (limited)

Except as specifically restricted under this ordinance, the Property may be developed and used in accordance with the regulations established for the community commercial (GR) base district and other applicable requirements of the City Code.

1
2
3 **PART 3.** This ordinance takes effect on _____, 2004.
4

5
6 **PASSED AND APPROVED**
7

8
9
10 _____, 2004

§
§
§

Will Wynn
Mayor

11
12
13
14
15 **APPROVED:** _____

ATTEST: _____

16 David Allan Smith
17 City Attorney

Shirley A. Brown
City Clerk

FIELD NOTES
FOR
DENNIS ARTALE

EXHIBIT A

10,762 SQUARE FOOT TRACT

ALL OF THAT CERTAIN TRACT OR PARCEL OF LAND, BEING A PORTION OF LOT 1, BLOCK A, FAYE'S SUBDIVISION, AS RECORDED IN PLAT BOOK 97, PAGE 398, PLAT RECORDS, TRAVIS COUNTY, TEXAS, SAID TRACT OF LAND BEING MORE PARTICULARLY DESCRIBED BY METES AND BOUNDS AS FOLLOWS:

BEGINNING FOR REFERENCE at an iron rod found at the Northwest corner of Lot 1, Block A, Faye's Subdivision, as recorded in Plat Book 97, Page 398, Plat Records, Travis County, Texas, being an inside corner of Lot 1, Framar Subdivision, as recorded in Plat Book 75, Page 32, Plat Records, Travis County, Texas;

THENCE with the West line of the said Lot 1, Block A, Faye's Subdivision, S 30°09'09"W for a distance of 38.24 feet to a point;

THENCE leaving the West line of the said Lot 1, Block , Faye's Subdivision, S 59°50'50"E for a distance of 10.00 feet to a point for the Northwest corner and PLACE OF BEGINNING hereof;

THENCE S 59°50'50"E for a distance of 91.20 feet to a point for the Northeast corner hereof;

THENCE S 30°09'09"W for a distance of 118.00 feet to a point for the Southeast corner hereof;

THENCE N 59°50'50"W for a distance of 91.20 feet to a point for the Southwest corner hereof;

THENCE N 30°09'09"E for a distance of 118.00 feet to the PLACE OF BEGINNING, and containing 10,762 square feet of land, more or less.

AS SURVEYED BY:
DOUG SEELIG LAND SURVEYORS, P.C.

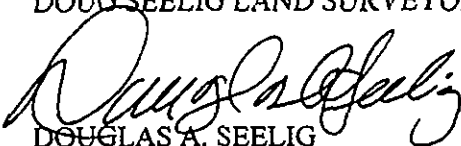

DOUGLAS A. SEELIG
REGISTERED PROFESSIONAL LAND SURVEYOR NO. 1908
3802 MANCHACA ROAD
AUSTIN, TEXAS 78704
Surveyed August 10, 2000
Field Notes prepared June 10, 2004

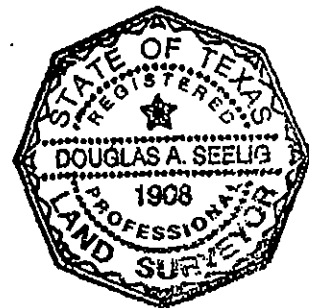

Work Order No. 21707

MAP TO ACCOMPANY FIELD NOTES

LOT 1
FRAMAR SUBD.
P.B. 75, PG. 32

BEGINNING
FOR REFERENCE

10' Electric Easement, P.D. 97, Pg. 398

PLACE OF
BEGINNING

S 59°50'50"E
91.20'

S 59°50'50"E
10.00'

10,762 SQ. FT.

91.20'
N 59°50'50"W

S 30°09'09"W 118.00'

S 30°09'09"W 438.25'
10' Elec. Easement, P.D. 97, Pg. 398

LOT
BLOCK
AYE'S SUBDIVISION
P.B. 97, PG. 398

SCALE 1"=60'

SLAUGHTER LANE WEST

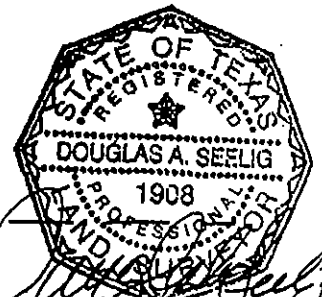

DOUGLAS A. SEELIG
Registered Professional
Land Surveyor No. 1908

DOUG SEELIG LAND SURVEYORS, P.C.
3802 Manchaca Road - Austin, Texas 78704 - Ph. (512) 440-0222

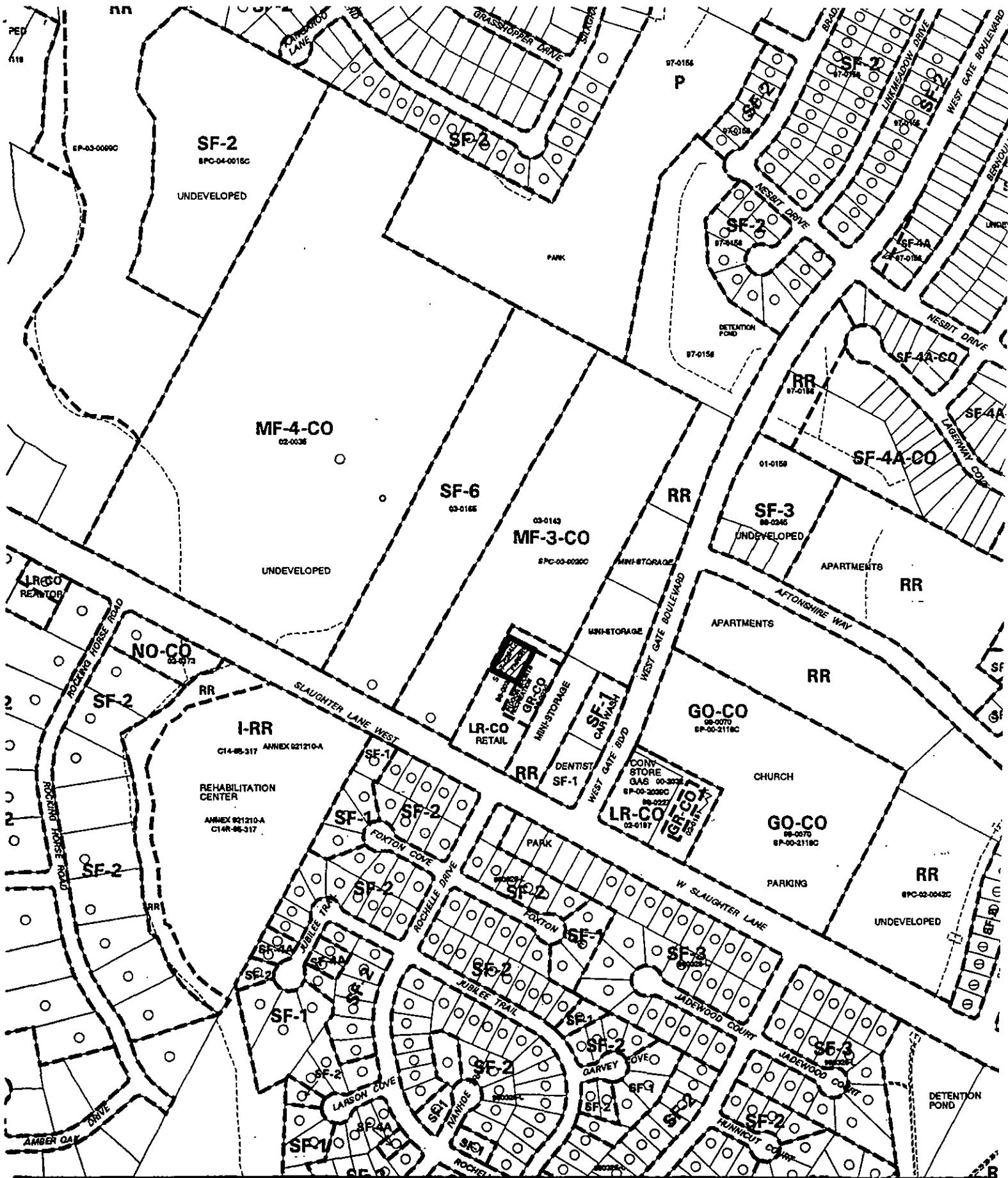

 1" = 400'	SUBJECT TRACT		ZONING EXHIBIT B	CITY GRID REFERENCE NUMBER D15
	PENDING CASE			
	ZONING BOUNDARY			
	CASE MGR: W. WALSH			
	CASE #:	C14-04-0090		
ADDRESS:	3100 W SLAUGHTER LANE	DATE:	04-06	
SUBJECT AREA (acres):	0.240	INTLS:	SM	

RESTRICTIVE COVENANT

OWNER: Artale Services, Ltd., a Texas limited partnership

ADDRESS: 3200 Doe Run, Austin, Texas 78748

CONSIDERATION: Ten and No/100 Dollars (\$10.00) and other good and valuable consideration paid by the City of Austin to the Owner, the receipt and sufficiency of which is acknowledged.

PROPERTY: A 10,762 square foot tract of land out of Lot One, Block A, Faye's Subdivision, Travis County, the tract of land being more particularly described by metes and bounds in Exhibit "A" attached and incorporated into this covenant.

WHEREAS, the Owner of the Property and the City of Austin have agreed that the Property should be impressed with certain covenants and restrictions;

NOW, THEREFORE, it is declared that the Owner of the Property, for the consideration, shall hold, sell and convey the Property, subject to the following covenants and restrictions impressed upon the Property by this restrictive covenant. These covenants and restrictions shall run with the land, and shall be binding on the Owner of the Property, its heirs, successors, and assigns.

1. The use of coal tar based asphalt sealants for construction or repair of asphaltic concrete paving is prohibited on the Property.
2. At the time an application for approval of a site plan is submitted for development of the Property, or any portion of the Property, an Integrated Pest Management (IPM) plan shall be submitted to the Watershed Protection and Development Review Department for review and approval. The IPM plan shall comply with the guidelines in Section 1.6.9.2 (D) and (F) of the Environmental Criteria Manual that are in effect on the date of this covenant.
3. At the time an application for approval of a site plan is submitted for development of the Property, or any portion of the Property, a landscape plan shall be submitted to the Watershed Protection and Development Review Department for review and approval. Ninety percent of the total plant material used, exclusive of turf, shall be native to Central Texas or on the Grow Green Native and Adapted Landscape Plants list, attached as Exhibit "B". Plants on the Invasive Species/Problem Plants list, attached as Exhibit "C", may not be included.
4. If any person or entity shall violate or attempt to violate this agreement and covenant, it shall be lawful for the City of Austin to prosecute proceedings at law or in equity against such person or entity violating or attempting to violate such agreement or covenant, to prevent the person or entity from such actions, and to collect damages for such actions.

5. If any part of this agreement or covenant is declared invalid, by judgment or court order, the same shall in no way affect any of the other provisions of this agreement, and such remaining portion of this agreement shall remain in full effect.
6. If at any time the City of Austin fails to enforce this agreement, whether or not any violations of it are known, such failure shall not constitute a waiver or estoppel of the right to enforce it.
7. This agreement may be modified, amended, or terminated only by joint action of both (a) a majority of the members of the City Council of the City of Austin, and (b) by the owner(s) of the Property subject to the modification, amendment or termination at the time of such modification, amendment or termination.

EXECUTED this the 20 day of AUGUST, 2004.

OWNER:

Artale Services, Ltd.,
a Texas limited partnership

By: Faye's Gymnastic Stars, Inc.
a Texas corporation,
General Partner

By: Faye Artale
Faye Artale,
President

APPROVED AS TO FORM:

Assistant City Attorney
City of Austin

THE STATE OF TEXAS §

COUNTY OF TRAVIS §

This instrument was acknowledged before me on this the 26 day of AUGUST, 2004, by Faye Artale, President of Faye's Gymnastic Stars, Inc., a Texas corporation, and the corporation acknowledged this instrument as General Partner on behalf of Artale Services, Ltd., a Texas limited partnership.

L. Marie White
Notary Public, State of Texas

After Recording, Please Return to:

City of Austin

Department of Law

P. O. Box 1088

Austin, Texas 78767-1088

Attention: Diana Minter, Legal Assistant

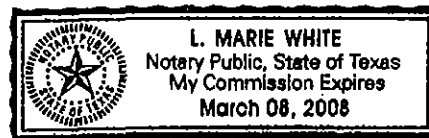

EXHIBIT A

FIELD NOTES
FOR
DENNIS ARTALE

10,762 SQUARE FOOT TRACT

ALL OF THAT CERTAIN TRACT OR PARCEL OF LAND, BEING A PORTION OF LOT 1, BLOCK A, FAYE'S SUBDIVISION, AS RECORDED IN PLAT BOOK 97, PAGE 398, PLAT RECORDS, TRAVIS COUNTY, TEXAS, SAID TRACT OF LAND BEING MORE PARTICULARLY DESCRIBED BY METES AND BOUNDS AS FOLLOWS:

BEGINNING FOR REFERENCE at an iron rod found at the Northwest corner of Lot 1, Block A, Faye's Subdivision, as recorded in Plat Book 97, Page 398, Plat Records, Travis County, Texas, being an inside corner of Lot 1, Framar Subdivision, as recorded in Plat Book 75, Page 32, Plat Records, Travis County, Texas;

THENCE with the West line of the said Lot 1, Block A, Faye's Subdivision, S 30°09'09"W for a distance of 38.24 feet to a point;

THENCE leaving the West line of the said Lot 1, Block , Faye's Subdivision, S 59°50'50"E for a distance of 10.00 feet to a point for the Northwest corner and PLACE OF BEGINNING hereof;

THENCE S 59°50'50"E for a distance of 91.20 feet to a point for the Northeast corner hereof;

THENCE S 30°09'09"W for a distance of 118.00 feet to a point for the Southeast corner hereof;

THENCE N 59°50'50"W for a distance of 91.20 feet to a point for the Southwest corner hereof;

THENCE N 30°09'09"E for a distance of 118.00 feet to the PLACE OF BEGINNING, and containing 10,762 square feet of land, more or less.

AS SURVEYED BY:
DOUG SEELIG LAND SURVEYORS, P.C.

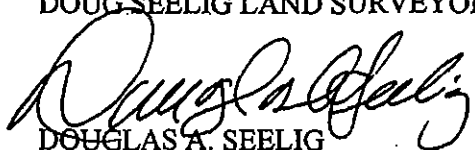

DOUGLAS A. SEELIG
REGISTERED PROFESSIONAL LAND SURVEYOR NO. 1908
3802 MANCHACA ROAD
AUSTIN, TEXAS 78704
Surveyed August 10, 2000
Field Notes prepared June 10, 2004



Work Order No. 21707

MAP TO ACCOMPANY FIELD NOTES

LOT 1
FRAMAR SUBD.
P.B. 75, PG. 32

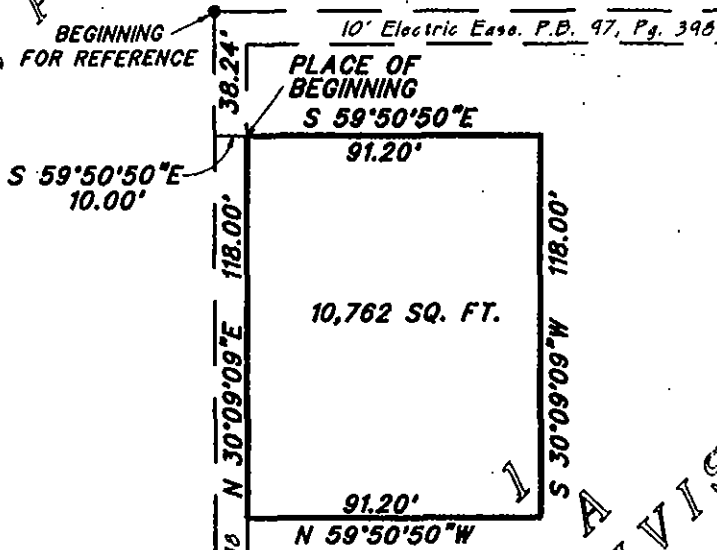

SCALE 1"=60'

LOT
BLOCK 1
AYE'S SUBDIVISION
P.B. 97, PG. 398

SLAUGHTER LANE WEST

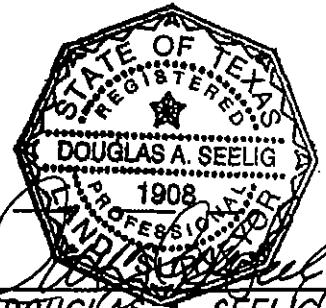

DOUGLAS A. SEELIG
Registered Professional
Land Surveyor No. 1908

DOUG SEELIG LAND SURVEYORS, P.C.
3802 Manchaca Road - Austin, Texas 78704 - Ph. (512) 440-0222

EXHIBIT B

Grow Green Native and Adapted Landscape Plants

Trees

Ash, Texas *Fraxinus texensis*
 Arizona Cypress *Cupressus arizonica*
 Big Tooth Maple *Acer grandidentatum*
 Cypress, Bald *Taxodium distichum*
 Cypress, Montezuma *Taxodium mucronatum*
 Elm, Cedar *Ulmus crassifolia*
 Elm, Lacebark *Ulmus parvifolia*
 Honey Mesquite *Prosopis glandulosa*
 Oak, Bur *Quercus macrocarpa*
 Oak, Chinquapin *Quercus muhlenbergii*
 Oak, Southern Live *Quercus virginiana*

Oak, Escarpment Live *Quercus fusiformis*
 Oak, Lacey *Quercus glaucoides*
 Oak, Monterey (Mexican White) *Quercus polymorpha*
 Oak, Shumard *Quercus shumardii*
 Oak, Texas Red *Quercus texana* (*Quercus buckleyi*)
 Pecan *Carya illinoensis*
 Soapberry *Sapindus drummondii*

Small Trees/Large Shrubs

Anacacho Orchit Tree *Bauhinia congesta*
 Buckeye, Mexican *Ungnadia speciosa*
 Buckeye, Rec *Aesculus pavia*
 Caolina Buckthorn *Rhamnus caroliniana*
 Cherry Laurel *Prunus caroliniana*
 Crape Myrtle *Lagerstroemia indica*
 Desert Willow *Chilopsis linearis*
 Dogwood, Roughleaf *Cornus drummondii*
 Escarpment Black Cherry *Prunus serotina* var. *eximia*
 Eve's Necklace *Sophora affinis*
 Goldenball Leadtree *Leucaena retusa*
 Holly, Possumhaw *Ilex decidua*
 Holly, Yaupon *Ilex vomitoria*
 Mountain Laurel, Texas *Sophora secundiflora*

Persimmon, Texas *Diospyros texana*
 Pistachio, Texas *Pistacia texana*
 Plum, Mexican *Prunus mexicana*
 Pomegranate *Punica granatum*
 Redbud, Mexican *Cercis canadensis* 'mexicana'
 Redbud, Texas *Cercis canadensis* var. 'texensis'
 Retama Jerusalem Thorn *Parkinsonia aculeata*
 Senna, Flowering *Cassia corymbosa*
 Smoke Tree, American *Cotinus obovatus*
 Sumac, Flameleaf *Rhus lanceolata*
 Viburnum, Rusty Blackhaw *Viburnum rufidulum*
 Viburnum, Sandankwa *Viburnum suspensum*

Shrubs

Abelia, Glossy <i>Abelia grandiflora</i>	Nandina <i>Nandina domestica</i> 'Compacta nana' 'Gulf Stream'
Agarita <i>Berberis trifoliata</i>	Oleander <i>Nerium oleander</i>
Agave (Century Plant) <i>Agave</i> sp.	Palmetto <i>Sabal minor</i>
American Beautyberry <i>Callicarpa americana</i>	Prickly Pear <i>Opuntia engelmannii</i> var. <i>lindheimeri</i>
Artemisia <i>Artemisia</i> 'Powis Castle'	Rose, Belinda's Dream <i>Rosa</i> 'Belinda's Dream'
Barbados Cherry <i>Malpighia glabra</i>	Rose, Lamarne <i>Rosa</i> 'Lamarne'
Barberry, Japanese <i>Berberis thunbergii</i> 'Atropurpurea'	Rose, Livin' Easy <i>Rosa</i> 'Livin' Easy'
Basket Grass (Sacahuista) <i>Nolina texana</i>	Rose, Marie Pavie <i>Rosa</i> 'Marie Pavie'
Black Dalea <i>Dalea frutescens</i>	Rose, Martha Gonzales <i>Rosa</i> 'Martha Gonzales'
Bush Germander <i>Teucrium fruticans</i>	Rose, Mutabilis <i>Rosa</i> 'Mutabilis'
Butterfly Bush <i>Buddleja davidii</i>	Rose, Nearly Wild <i>Rosa</i> 'Nearly Wild'
Butterfly Bush, Woolly <i>Buddleja marrubifolia</i>	Rose, Old Blush <i>Rosa</i> 'Old Blush'
Coralberry <i>Symphoricarpos orbiculatus</i>	Rose, Perle d'or <i>Rosa</i> 'Perle d'or'
Cotoneaster <i>Cotoneaster</i> sp.	Rock Rose <i>Pavonia lasiopetala</i>
Eleagnus <i>Eleagnus pungens</i>	Rosemary <i>Rosmarinus officinalis</i>
Esperanza/Yellow Bells <i>Tecoma stans</i>	Sage, Mountain <i>Salvia regia</i>
Flame Acanthus <i>Anisacanthus quadrifidus</i> var. <i>wrightii</i>	Sage, Texas (Cenizo) <i>Leucophyllum frutescens</i>
Fragrant Mimosa <i>Mimosa borealis</i>	Senna, Lindheimer <i>Cassia lindheimeriana</i>
Holly, Burford <i>Ilex cornuta</i> 'Burfordii'	Southern Wax Myrtle <i>Myrica cerifera</i>
Holly, Dwarf Chinese <i>Ilex cornuta</i> 'Rotunda nana'	Sumac, Evergreen <i>Rhus virens</i>
Holly, Dwarf Yaupon <i>Ilex vomitoria</i> 'Nana'	Sumac, Fragrant (Aromatic) <i>Rhus aromatica</i>
Jasmine, Primrose <i>Jasminum mesnyi</i>	Texas Sotol <i>Dasylirion texanum</i>
Kidneywood <i>Eysenhardtia texana</i>	Turk's Cap <i>Malvaviscus arboreus</i>
Lantana, Native <i>Lantana horrida</i>	Yucca, Paleleaf <i>Yucca pallida</i>
Mistflower, Blue (Blue Boneset) <i>Eupatorium coelestinum</i>	Yucca, Red <i>Hesperaloe parviflora</i>
Mistflower, White (Shrubby White Boneset) <i>Ageratina havanense</i>	Yucca, softleaf <i>Yucca recurvifolia</i>
Mock Orange <i>Philadelphus coronarius</i>	Yucca, Twistleaf <i>Yucca rupicola</i>

Perennials

Black-eyed Susan <i>Rudbeckia hirta</i>	Lantana, Trailing <i>Lantana montevidensis</i>
Bulbine <i>B. frutescens</i> or <i>caulescens</i>	Marigold, Mexican Mint <i>Tagetes lucida</i>
Bush Morning Glory <i>Ipomoea fistulosa</i>	Obedient Plant, Fall <i>Physostegia virginiana</i>
Butterfly Weed <i>Asclepias tuberosa</i>	Oregano, Mexican <i>Poliomintha longiflora</i>
Butterfly Weed 'Mexican' <i>Asclepias curassivica</i>	Penstemon <i>Penstemon</i> sp.
Cast Iron Plant <i>Aspidistra elatior</i>	Phlox, Fragrant <i>Phlox pilosa</i>
Chile Pequin <i>Capsicum annuum</i>	Pink Skullcap <i>Scutellaria suffrutescens</i>
Cigar Plant <i>Cuphea micropetala</i>	Plumbago <i>Plumbago auriculata</i>
Columbine, Red <i>Aquilegia canadensis</i>	Poinciana, Red Bird of Paradise, Pride of Barbados
Columbine, Yellow <i>Aquilegia chrysantha</i> 'Texas Gold'	<i>Caesalpinia pulcherrima</i>
Coreopsis <i>Coreopsis lanceolata</i>	Primrose, Missouri <i>Oenothera macrocarpa</i>
Daisy, Blackfoot <i>Melampodium leucanthum</i>	Purple Coneflower <i>Echinacea purpurea</i>
Daisy, Copper Canyon <i>Tagetes lemmonii</i>	Ruellia <i>Ruellia brittoniana</i>
Damiantia <i>Crysactina mexicana</i>	Sage, Cedar <i>Salvia roemeriana</i>
Fall Aster <i>Aster oblongifolius</i>	Sage, Jerusalem <i>Phlomis fruticosa</i>
Fern, River <i>Thelypteris kunthii</i>	Sage, Majestic <i>Salvia guaranitica</i>
Firebush <i>Hamelia patens</i>	Sage, Mealy Blue <i>Salvia farinacea</i>
Gaura <i>Gaura lindeheimeri</i>	Sage, Mexican Bush <i>Salvia leucantha</i>
Gayfeather <i>Liatris mucronata</i>	Sage, Penstemon, Big Red Sage <i>Salvia penstemonoides</i>
Gregg Dalea <i>Dalea greggii</i>	Sage, Russian <i>Perovskia atriciplifolia</i>
Hibiscus, Perennial <i>Hibiscus moscheutos</i> , <i>Hibiscus coccineus</i>	Sage, Scarlet or 'Tropical' <i>Salvia coccinea</i>
Honeysuckle, Mexican <i>Justicia spicigera</i>	Salvia, Gregg (Cherry Sage) <i>Salvia greggii</i>
Hymenoxys (Four Nerve Daisy) <i>Tetranneuris scaposa</i>	Shrimp Plant <i>Justicia brandegeana</i>
Indigo Spires <i>Salvia</i> 'Indigo Spires'	Texas Betony <i>Stachys coccinea</i>
Iris, Bearded <i>Iris albicans</i>	Verbena, Prairie <i>Verbena bipinnatifida</i>
Iris, Butterfly/Bicolor (African) <i>Dietes</i> sp.	Yarrow <i>Achillea millefolium</i>
Lamb's Ear <i>Stachys byzantina</i>	Zexmenia <i>Wedelia texana</i>
Lantana <i>Lantana x hybrida</i> (many varieties)	

Ornamental Grasses

Bluestem, Big *Andropogon gerardii*
 Bluestem, Bushy *Andropogon glomeratus*
 Bluestem, Little *Schizachyrium scoparium*
 Fountain Grass, Dwarf *Pennisetum alopecuroides*
 Indian Grass *Sorghastrum nutans*
 Inland Sea Oats *Chasmanthium latifolium*

Mexican Feathergrass (Wiregrass) *Stipa tenuissima*
 Muhly, Bamboo *Muhlenbergia dumosa*
 Muhly, Big *Muhlenbergia lindheimeri*
 Muhly, Deer *Muhlenbergia rigens*
 Muhly, Gulf *Muhlenbergia capillaris*
 Muhly, Seep *Muhlenbergia reverchonii*
 Sideoats Grama *Bouteloua curtipendula*
 Wild Rye *Elymus canadensis*

Vines

Asian Jasmine *Trachelospermum asiaticum*
 Carolina Jessamine *Gelsemium sempervirens*
 Coral Vine *Antigonon leptopus*
 Crossvine *Bignonia capreolata*
 Fig Vine *Ficus pumila*

Honeysuckle, Coral *Lonicera sempervirens*
 Lady Banksia Rose *Rosa banksiae*
 Passion Vine *Passiflora incarnata*
 Trumpet Vine *Campsis radicans*
 Virginia Creeper *Parthenocissus quinquefolia*

Groundcover

Aztec Grass *Ophiopogon japonicus*
 Frogfruit *Phyla incisa*
 Horseherb *Calyptocarpus vialis*
 Leadwort *Plumbago Ceratostigma plumbaginoides*
 Liriope *Liriope muscari*
 Monkey Grass (Mondo Grass) *Ophiopogon japonicus*
 Oregano *Origanum vulgare*
 Periwinkle, Littleleaf *Vinca minor*
 Pigeonberry *Rivina humilis*

Purple Heart *Secreasea pallida*
 Santolina (Lavender Cotton) *Santolina chamaecyparissus*
 Sedge, Berkeley *Carex tumulicola*
 Sedge, Meadow *Carex perdentata*
 Sedge, Texas *Carex texensis*
 Sedum (Stonedrop) *Sedum nuttallianum*
 Silver Ponyfoot *Dichondra argentea*
 Woolly Stemodia *Stemodia lanata*
 (*Stemodia tomentosa*)

Turf Grasses

Bermuda 'Tif 419', 'Sahara', 'Baby', 'Common'
 Buffalo '609', 'Stampede', 'Prairie'
 St. Augustine 'Baby', 'Common', 'Raleigh', 'Delmar'

Zoysia, Fine Leaf 'Matrella', 'Emerald', 'Zorro'
 Zoysia, Coarse Leaf 'Japonica', 'Jamur', 'El Toro', 'Palis'

EXHIBIT

C

Invasive Species/Problem Plants

PLANTS TO AVOID

INVASIVES

(Plants that are non-native to the Central Texas ecosystem and tend to out-compete native species)

Do Not Plant

(Travel by seeds, berries, and spores so can be transported long distances. They have already invaded preserves and greenbelts):

- Arizona Ash
- Chinaberry
- Chinese Pistache
- Chinese Tallow
- Chinese Privet
- Elephant Ear
- Holly Fern
- Japanese Honeysuckle
- Ligustrum, Wax Leaf
- Mimosa
- Mulberry, Paper
- Nandina (large, berrying varieties)
- Photinia, Chinese
- Pyracantha
- Tamarisk
- Tree of Heaven

Do Not Plant Near

Parks/Preserves/Greenbelts

(travel by runners, rhizomes, and stems so only invade neighboring areas):

- Bamboo
- English Ivy
- Vinca (Periwinkle)

PROBLEM TREES AND SHRUBS

(Typically fast-growing, highly adaptable, but often have weak wood and are short-lived. Most are susceptible to insect and disease problems.)

- Arizona Ash
- Azalea (not adapted to Austin soils)
- Boxelder
- Camellia
- Chinaberry
- Chinese Privet
- Chinese Tallow
- Cottonwood
- Ligustrum
- Lombardy Poplar
- Mimosa
- Mulberry, Paper
- Photinia, Chinese
- Siberian Elm
- Silver Maple
- Sweetgum
- Sycamore
- Tree of Heaven