

RESTRICTIVE COVENANT

OWNER: 31 Deerfield Ltd., a Texas limited partnership

ADDRESS: 1100 Nueces Street, Austin, Texas 78701

CONSIDERATION: Ten and No/100 Dollars (\$10.00) and other good and valuable consideration paid by the City of Austin to the Owner, the receipt and sufficiency of which is acknowledged.

PROPERTY: A 31.0 acre tract of land, more or less, out of the Samuel W. Hamilton Survey No. 16, in Travis County, the tract of land being more particularly described by metes and bounds in Exhibit "A" incorporated into this covenant, and

WHEREAS, the Owner of the Property and the City of Austin have agreed that the Property should be impressed with certain covenants and restrictions;

NOW, THEREFORE, it is declared that the Owner of the Property, for the consideration, shall hold, sell and convey the Property, subject to the following covenants and restrictions impressed upon the Property by this restrictive covenant. These covenants and restrictions shall run with the land, and shall be binding on the Owner of the Property, its heirs, successors, and assigns.

1. A site plan or building permit for the Property may not be approved, released, or issued, if the completed development or uses of the Property, considered cumulatively with all existing or previously authorized development and uses, generate traffic that exceeds the total traffic generation for the Property as specified in that certain Traffic Impact Analysis ("TIA") prepared by WHM Transportation Engineering, dated May 2004, or as amended and approved by the Director of the Watershed Protection and Development Review Department. All development on the Property is subject to the recommendations contained in the memorandum from the Transportation Review Section of the Watershed Protection and Development Review Department, dated May 26, 2004. The TIA shall be kept on file at the Watershed Protection and Development Review Department.
2. At the time an application for approval of a site plan is submitted for development of the Property, or any portion of the Property, an Integrated Pest Management (IPM) plan shall be submitted to the Watershed Protection and Development Review Department for review and approval.
3. The IPM plan shall comply with the guidelines in Section 1.6.9.2 (D) and (F) of the Environmental Criteria Manual that are in effect on the date of this covenant.

4. At the time an application for approval of a site plan is submitted for development of the Property, or any portion of the Property, a landscape plan shall be submitted to the Watershed Protection and Development Review Department for review and approval. Ninety percent of the total plant material used, exclusive of turf, shall be native to Central Texas, or, on the Grow Green Native and Adapted Landscape Plants list attached as Exhibit "B". Plants on the Invasive Species/Problem Plants list, attached as Exhibit "C", may not be included.
5. The use of coal tar based sealants for the construction or repair of asphaltic concrete paving on the Property is prohibited.
6. Off-site conveyance of storm water runoff shall be directed toward Brodie Lane and away from the City of Austin nature preserve to the west of the Property.
7. Prior to any development of the Property, a six-foot high 9-gauge light industrial black vinyl-coated chain link fence fabric shall be constructed along the west property line. The fence and all gates including gates at pipeline access points shall be constructed and maintained according to fencing specifications as set forth in Sections 1 through 8 of the Balcones Canyonlands Preserve Program Criteria Manual. It will include a three stranded barbed wire on one piece arms at 45 degree angles along the entire length of the fence. The gates and fencing shall be constructed so that there are no gaps that might permit access.

Additional requirements:

- a. The fence shall be in a straight line except where a large tree restricts a straight line. In this case the fence shall be extended around the tree into the subject Property. Care shall be taken so as not to damage the tree.
 - b. Heavy equipment and vehicles are not allowed on Preserve property.
 - c. Two manned operated augers are allowed as necessary.
 - d. Minor trimming and removal of small junipers and underbrush are allowed as needed.
 - e. Oak trees should not be trimmed. If damage occurs all tree wounds shall be painted immediately.
 - f. Construction crews are responsible for clean up and removal of any construction related materials that are wind blown into the Preserve.
 - g. Sanitary facilities for construction crew (i.e. porta-cans) shall be provided at designated locations.
 - h. Except as provided in this agreement, access into the Preserve is prohibited.
8. The following applies to Tract 3, identified on Exhibit "D".
 - A. The owner of an automotive repair business must be an on-site business owner.
 - B. The interior floors of an auto service bay shall be covered with epoxy that is impervious to fluids.

- C. An additional bay shall be provided as a separate back-up containment area for all fluids. To ensure safety from spillage inside the building, the bay must be constructed with a floor sealed with epoxy and with sealed protective sidewalls. Floor drains with grease traps must be of a type approved by the City of Austin.
- D. Containers for capturing and storing oils, transmission and radiator fluids shall be confined to the additional bay. All oils shall be stored in 250-300 gallon above-ground containers. Transmission and radiator fluids shall be stored in 55 gallon drums.
- E. Cleaning fluids used on-site must be biodegradable.
9. If any person or entity shall violate or attempt to violate this agreement and covenant, it shall be lawful for the City of Austin to prosecute proceedings at law or in equity against such person or entity violating or attempting to violate such agreement or covenant, to prevent the person or entity from such actions, and to collect damages for such actions.
10. If any part of this agreement or covenant is declared invalid, by judgment or court order, the same shall in no way affect any of the other provisions of this agreement, and such remaining portion of this agreement shall remain in full effect.
11. If at any time the City of Austin fails to enforce this agreement, whether or not any violations of it are known, such failure shall not constitute a waiver or estoppel of the right to enforce it.
12. This agreement may be modified, amended, or terminated only by joint action of both (a) a majority of the members of the City Council of the City of Austin, and (b) by the owner(s) of the Property subject to the modification, amendment or termination at the time of such modification, amendment or termination.

EXECUTED this the 29th day of July, 2004.

OWNER:

**31 Deerfield Ltd.,
A Texas limited partnership**

**By: Lukers, Inc., a Texas corporation
its General Partner**

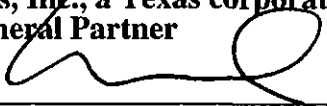
By: 
William S. Walters III,
Secretary

APPROVED AS TO FORM:

Assistant City Attorney
City of Austin

THE STATE OF TEXAS §

COUNTY OF TRAVIS §

This instrument was acknowledged before me on this the 29 day of July, 2004 by William S. Walters III, Secretary of Lukers, Inc., a Texas corporation, and the corporation acknowledged this instrument as General Partner on behalf of 31 Deerfield, Ltd., a Texas limited partnership.

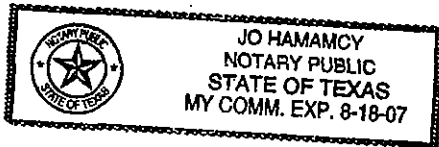

Jo Hamamcy
Notary Public, State of Texas

After Recording, Please Return to:
City of Austin
Department of Law
P. O. Box 1088
Austin, Texas 78767
Attention: Diana Minter, Legal Assistant

FIELD NOTES

BEING A 31.00 ACRE TRACT OF LAND LOCATED IN THE SAMUEL W. HAMILTON SURVEY NO.16 IN TRAVIS COUNTY, TEXAS, SAME BEING A PORTION OF THAT CERTAIN 196.27 ACRE REMAINDER OF A 200 ACRE TRACT OF LAND CONVEYED TO JEANETTE DAWSON CARROL, ET AL BY INSTRUMENT RECORDED IN VOLUME 2522, PAGE 442 OF THE DEED RECORDS OF TRAVIS COUNTY, TEXAS; SAID 31.00 ACRE TRACT OF LAND BEING MORE PARTICULARLY DESCRIBED BY METES AND BOUNDS AS FOLLOWS:

BEGINNING at a 1/2-inch iron found for the intersection of the north line of Deer Lane (ROW Varies) with the west line of Brodie Lane (100 ROW), same being the northeast corner of the herein described 31.00 acre tract;

THENCE southerly along the common line between said west line of Brodie Lane and the east line of the herein described 31.00 acre tract the following two (2) courses:

1. S 30°40'34" W a distance of 71.91 feet to a 1/2-inch iron rod found for angle point;
2. S 29°58'49" W a distance of 2,541.27 feet to a 1/2-inch iron rod set for the northeast corner of that certain 0.987 acre tract of land conveyed to the City of Austin by instrument recorded in Volume 12817, Page 575 of the Real Property Records of Travis County, Texas;

THENCE westerly and southerly along the common line between said 0.987 acre tract and the herein described 31.00 acre tract the following two (2) courses:

1. N 59°53'05" W a distance of 429.72 feet to a 1/2-inch iron rod set for corner;
2. S 30°16'22" W a distance of 100.00 feet to a 1/2-inch iron rod found for the southwest corner of said 0.987 acre tract, same being the northeast corner of that certain 214.875 acre tract conveyed to Circle C Development Joint Venture by deed recorded in Volume 11620, Page 1126 of the Real Property Records of Travis County, Texas;

THENCE N 59°53'27" W along the common line between said 214.875 acre tract and the herein described 31.00 acre tract a distance of 86.46 feet to a 1/2-inch iron rod set for corner;

THENCE N 30°06'33" E crossing said 196.27 acre tract a distance of 2,712.15 feet to a 1/2-inch iron rod set for corner in the aforementioned south line of Deer Lane;

THENCE S 60°00'00" E along said south line of Deer Lane a distance of 511.46 feet to the POINT OF BEGINNING of the herein described tract and containing 31.00 acres of land.

I HEREBY CERTIFY THAT THIS METES AND BOUNDS DESCRIPTION WAS PREPARED FROM A SURVEY PERFORMED ON THE GROUND UNDER MY SUPERVISION AND IS TRUE AND CORRECT TO THE BEST OF MY KNOWLEDGE.

STEVEN R. MCANGUS, R.P.L.S. NO. 3680

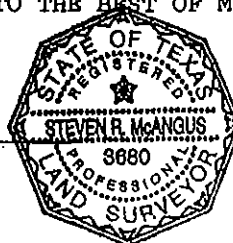

January 12, 1999
Job No. 98-213
31.00 Acre Tract
Page 2 of 2

(The bearings shown hereon are referenced to deed recorded in
Volume 2522, Page 442 of the Deed Records of Travis County,
Texas.)

C.M.
●
○
⊙
▲
—
—
—
—
P.U.E.
D.E.
B.L.
⊙
—
—
—

CONTROL MONUMENT
CONCRETE MONUMENT FOUND
1/2" IRON ROD FOUND
1/2" IRON ROD W/ PLASTIC CAP
STAMPED "MCANOUS SURVEY" SET
PIPE FOUND
NAIL FOUND
WOOD FENCE
WIRE FENCE
CHAIN LINK FENCE
PUBLIC UTILITY ESMT
DRAINAGE ESMT
BUILDING LINE
POWER POLE
OVERHEAD ELEC LINE
DOWN GUY



STEVEN R. MANGUS
3880

LEGAL DESCRIPTION Centerline Description of a 60' Strip of Land
Being a Portion of a 165.27 Acre Tract as described in
Document No. 2000112392, Official Records, Travis County, Texas
JOB NO. 98--213-AE1 FIELD BOOK N/A

EXHIBIT B

Grow Green Native and Adapted Landscape Plants

Trees

Ash, Texas <i>Fraxinus texensis</i>	Oak, Escarpment Live <i>Quercus fusiformis</i>
Arizona Cypress <i>Cupressus arizonica</i>	Oak, Lacey <i>Quercus glaucoides</i>
Big Tooth Maple <i>Acer grandidentatum</i>	Oak, Monterey (Mexican White) <i>Quercus polymorpha</i>
Cypress, Bald <i>Taxodium distichum</i>	Oak, Shumard <i>Quercus shumardii</i>
Cypress, Montezuma <i>Taxodium mucronatum</i>	Oak, Texas Red <i>Quercus texana</i> (<i>Quercus buckleyi</i>)
Elm, Cedar <i>Ulmus crassifolia</i>	Pecan <i>Carya illinoensis</i>
Elm, Lacebark <i>Ulmus parvifolia</i>	Soapberry <i>Sapindus drummondii</i>
Honey Mesquite <i>Prosopis glandulosa</i>	
Oak, Bur <i>Quercus macrocarpa</i>	
Oak, Chinquapin <i>Quercus muhlenbergii</i>	
Oak, Southern Live <i>Quercus virginiana</i>	

Small Trees/Large Shrubs

Anacacho Orchit Tree <i>Bauhinia congesta</i>	Persimmon, Texas <i>Diospyros texana</i>
Buckeye, Mexican <i>Ungnadia speciosa</i>	Pistachio, Texas <i>Pistacia texana</i>
Buckeye, Roc <i>Aesculus pavia</i>	Plum, Mexican <i>Prunus mexicana</i>
Caolina Buckthorn <i>Rhamnus caroliniana</i>	Pomegranate <i>Punica granatum</i>
Cherry Laurel <i>Prunus caroliniana</i>	Redbud, Mexican <i>Cercis canadensis</i> 'mexicana'
Crape Myrtle <i>Lagerstroemia indica</i>	Redbud, Texas <i>Cercis canadensis</i> var. 'texensis'
Desert Willow <i>Chilopsis linearis</i>	Retama Jerusalem Thorn <i>Parkinsonia aculeata</i>
Dogwood, Roughleaf <i>Cornus drummondii</i>	Senna, Flowering <i>Cassia corymbosa</i>
Escarpment Black Cherry <i>Prunus serotina</i> var. <i>eximia</i>	Smoke Tree, American <i>Cotinus obovatus</i>
Eve's Necklace <i>Sophora affinis</i>	Sumac, Flameleaf <i>Rhus lanceolata</i>
Goldenball Leadtree <i>Leucaena retusa</i>	Viburnum, Rusty Blackhaw <i>Viburnum rufidulum</i>
Holly, Possumhaw <i>Ilex decidua</i>	Viburnum, Sandankwa <i>Viburnum suspensum</i>
Holly, Yaupon <i>Ilex vomitoria</i>	
Mountain Laurel, Texas <i>Sophora secundiflora</i>	

Shrubs

Abelia, Glossy <i>Abelia grandiflora</i>	Nandina <i>Nandina domestica</i> 'Compacta nana' 'Gulf Stream'
Agarita <i>Berberis trifoliata</i>	Oleander <i>Nerium oleander</i>
Agave (Century Plant) <i>Agave sp.</i>	Palmetto <i>Sabal minor</i>
American Beautyberry <i>Callicarpa americana</i>	Prickly Pear <i>Opuntia engelmannii</i> var. <i>lindheimeri</i>
Artemisia <i>Artemisia</i> 'Powis Castle'	Rose, Belinda's Dream <i>Rosa</i> 'Belinda's Dream'
Barbados Cherry <i>Malpighia glabra</i>	Rose, Lamarne <i>Rosa</i> 'Lamarne'
Barberry, Japanese <i>Berberis thunbergii</i> 'Atropurpurea'	Rose, Livin' Easy <i>Rosa</i> 'Livin' Easy'
Basket Grass (Sacahuista) <i>Nolina texana</i>	Rose, Marie Pavie <i>Rosa</i> 'Marie Pavie'
Black Dalea <i>Dalea frutescens</i>	Rose, Martha Gonzales <i>Rosa</i> 'Martha Gonzales'
Bush Germander <i>Teucrium fruticans</i>	Rose, Mutabilis <i>Rosa</i> 'Mutabilis'
Butterfly Bush <i>Buddleja davidii</i>	Rose, Nearly Wild <i>Rosa</i> 'Nearly Wild'
Butterfly Bush, Woolly <i>Buddleja marrubifolia</i>	Rose, Old Blush <i>Rosa</i> 'Old Blush'
Coralberry <i>Symphoricarpos orbiculatus</i>	Rose, Perle d'or <i>Rosa</i> 'Perle d'or'
Cotoneaster <i>Cotoneaster sp.</i>	Rock Rose <i>Pavonia lasiopetala</i>
Eleagnus <i>Eleagnus pungens</i>	Rosemary <i>Rosmarinus officinalis</i>
Esperanza/Yellow Bells <i>Tecoma stans</i>	Sage, Mountain <i>Salvia regia</i>
Flame Acanthus <i>Anisacanthus quadrifidus</i> var. <i>wrightii</i>	Sage, Texas (Cenizo) <i>Leucophyllum frutescens</i>
Fragrant Mimosa <i>Mimosa borealis</i>	Senna, Lindheimer <i>Cassia lindheimeriana</i>
Holly, Burford <i>Ilex cornuta</i> 'Burfordii'	Southern Wax Myrtle <i>Myrica cerifera</i>
Holly, Dwarf Chinese <i>Ilex cornuta</i> 'Rotunda nana'	Sumac, Evergreen <i>Rhus virens</i>
Holly, Dwarf Yaupon <i>Ilex vomitoria</i> 'Nana'	Sumac, Fragrant (Aromatic) <i>Rhus aromatica</i>
Jasmine, Primrose <i>Jasminum mesnyi</i>	Texas Sotol <i>Dasylirion texanum</i>
Kidneywood <i>Eysenhardtia texana</i>	Turk's Cap <i>Malvaviscus arboreus</i>
Lantana, Native <i>Lantana horrida</i>	Yucca, Paleleaf <i>Yucca pallida</i>
Mistflower, Blue (Blue Boneset) <i>Eupatorium coelestinum</i>	Yucca, Red <i>Hesperaloe parviflora</i>
Mistflower, White (Shrubby White Boneset) <i>Ageratina havanense</i>	Yucca, softleaf <i>Yucca recurvifolia</i>
Mock Orange <i>Philadelphus coronarius</i>	Yucca, Twistleaf <i>Yucca rupicola</i>

Perennials

Black-eyed Susan <i>Rudbeckia hirta</i>	Lantana, Trailing <i>Lantana montevidensis</i>
Bulbine <i>B. frutescens</i> or <i>caulescens</i>	Marigold, Mexican Mint <i>Tagetes lucida</i>
Bush Morning Glory <i>Ipomoea fistulosa</i>	Obedient Plant, Fall <i>Physostegia virginiana</i>
Butterfly Weed <i>Asclepias tuberosa</i>	Oregano, Mexican <i>Poliumintha longiflora</i>
Butterfly Weed 'Mexican' <i>Asclepias curassivica</i>	Penstemon <i>Penstemon</i> sp.
Cast Iron Plant <i>Aspidistra elatior</i>	Phlox, Fragrant <i>Phlox pilosa</i>
Chile Pequin <i>Capsicum annuum</i>	Pink Skullcap <i>Scutellaria suffrutescens</i>
Cigar Plant <i>Cuphea micropetala</i>	Plumbago <i>Plumbago auriculata</i>
Columbine, Red <i>Aquilegia canadensis</i>	Poinciana, Red Bird of Paradise, Pride of Barbados
Columbine, Yellow <i>Aquilegia chrysantha</i> 'Texas Gold'	<i>Caesalpinia pulcherrima</i>
Coreopsis <i>Coreopsis lanceolata</i>	Primrose, Missouri <i>Oenothera macrocarpa</i>
Daisy, Blackfoot <i>Melampodium leucanthum</i>	Purple Coneflower <i>Echinacea purpurea</i>
Daisy, Copper Canyon <i>Tagetes lemmonii</i>	Ruellia <i>Ruellia brittoniana</i>
Damiantia <i>Crysactina mexicana</i>	Sage, Cedar <i>Salvia roemeriana</i>
Fall Aster <i>Aster oblongifolius</i>	Sage, Jerusalem <i>Phlomis fruticosa</i>
Fern, River <i>Thelypteris kunthii</i>	Sage, Majestic <i>Salvia guaranitica</i>
Firebush <i>Hamelia patens</i>	Sage, Mealy Blue <i>Salvia farinacea</i>
Gaura <i>Gaura lindeheimeri</i>	Sage, Mexican Bush <i>Salvia leucantha</i>
Gayfeather <i>Liatris mucronata</i>	Sage, Penstemon, Big Red Sage <i>Salvia penstemonoides</i>
Gregg Dalea <i>Dalea greggii</i>	Sage, Russian <i>Perovskia atricplifolia</i>
Hibiscus, Perennial <i>Hibiscus moscheutos</i> , <i>Hibiscus coccineus</i>	Sage, Scarlet or 'Tropical' <i>Salvia coccinea</i>
Honeysuckle, Mexican <i>Justicia spicigera</i>	Salvia, Gregg (Cherry Sage) <i>Salvia greggii</i>
Hymenoxys (Four Nerve Daisy) <i>Tetranneuris scaposa</i>	Shrimp Plant <i>Justicia brandegeana</i>
Indigo Spires <i>Salvia 'Indigo Spires'</i>	Texas Betony <i>Stachys coccinea</i>
Iris, Bearded <i>Iris albicans</i>	Verbena, Prairie <i>Verbena bipinnatifida</i>
Iris, Butterfly/Bicolor (African) <i>Dietes</i> sp.	Yarrow <i>Achillea millefolium</i>
Lamb's Ear <i>Stachys byzantina</i>	Zexmenia <i>Wedelia texana</i>
Lantana <i>Lantana x hybrida</i> (many varieties)	

Ornamental Grasses

Bluestem, Big *Andropogon gerardii*
 Bluestem, Bushy *Andropogon glomeratus*
 Bluestem, Little *Schizachyrium scoparium*
 Fountain Grass, Dwarf *Pennisetum alopecuroides*
 Indian Grass *Sorghastrum nutans*
 Inland Sea Oats *Chasmanthium latifolium*

Mexican Feathergrass (Wiregrass) *Stipa tenuissima*
 Muhly, Bamboo *Muhlenbergia dumosa*
 Muhly, Big *Muhlenbergia lindheimeri*
 Muhly, Deer *Muhlenbergia rigens*
 Muhly, Gulf *Muhlenbergia capillaris*
 Muhly, Seep *Muhlenbergia reverchonii*
 Sideoats Grama *Bouteloua curtipendula*
 Wild Rye *Elymus canadensis*

Vines

Asian Jasmine *Trachelospermum asiaticum*
 Carolina Jessamine *Gelsemium sempervirens*
 Coral Vine *Antigonon leptopus*
 Crossvine *Bignonia capreolata*
 Fig Vine *Ficus pumila*

Honeysuckle, Coral *Lonicera sempervirens*
 Lady Banksia Rose *Rosa banksiae*
 Passion Vine *Passiflora incarnata*
 Trumpet Vine *Campsis radicans*
 Virginia Creeper *Parthenocissus quinquefolia*

Groundcover

Aztec Grass *Ophiopogon japonicus*
 Frogfruit *Phyla incisa*
 Horsetail *Calypocarpus vialis*
 Leadwort Plumbago *Ceratostigma plumbaginoides*
 Liriope *Liriope muscari*
 Monkey Grass (Mondo Grass) *Ophiopogon japonicus*
 Oregano *Origanum vulgare*
 Periwinkle, Littleleaf *Vinca minor*
 Pigeonberry *Rivina humilis*

Purple Heart *Secreasea pallida*
 Santolina (Lavender Cotton) *Santolina chamaecyparissus*
 Sedge, Berkeley *Carex tumulicola*
 Sedge, Meadow *Carex perdentata*
 Sedge, Texas *Carex texensis*
 Sedum (Stonedrop) *Sedum nuttallianum*
 Silver Ponyfoot *Dichondra argentea*
 Woolly Stemodia *Stemodia lanata*
 (*Stemodia tomentosa*)

Turf Grasses

Bermuda 'Tif 419', 'Sahara', 'Baby', 'Common'
 Buffalo '609', 'Stampede', 'Prairie'
 St. Augustine 'Baby', 'Common', 'Raleigh', 'Delmar'

Zoysia, Fine Leaf 'Matrella', 'Emerald', 'Zorro'
 Zoysia, Coarse Leaf 'Japonica', 'Jamur', 'El Toro', 'Palis'

EXHIBIT C

Invasive Species/Problem Plants

PLANTS TO AVOID

INVASIVES

(Plants that are non-native to the Central Texas ecosystem and tend to out-compete native species)

Do Not Plant

(Travel by seeds, berries, and spores so can be transported long distances. They have already invaded preserves and greenbelts):

- Arizona Ash
- Chinaberry
- Chinese Pistache
- Chinese Tallow
- Chinese Privet
- Elephant Ear
- Holly Fern
- Japanese Honeysuckle
- Ligustrum, Wax Leaf
- Mimosa
- Mulberry, Paper
- Nandina (large, berrying varieties)
- Photinia, Chinese
- Pyracantha
- Tamarisk
- Tree of Heaven

Do Not Plant Near

Parks/Preserves/Greenbelts

(travel by runners, rhizomes, and stems so only invade neighboring areas):

- Bamboo
- English Ivy
- Vinca (Periwinkle)

PROBLEM TREES AND SHRUBS

(Typically fast-growing, highly adaptable, but often have weak wood and are short-lived. Most are susceptible to insect and disease problems.)

- Arizona Ash
- Azalea (not adapted to Austin soils)
- Boxelder
- Camellia
- Chinaberry
- Chinese Privet
- Chinese Tallow
- Cottonwood
- Ligustrum
- Lombardy Poplar
- Mimosa
- Mulberry, Paper
- Photinia, Chinese
- Siberian Elm
- Silver Maple
- Sweetgum
- Sycamore
- Tree of Heaven

1
2
3
4
5
6
7
8
9
10
11
12
13
14
15
16
17
18
19
20
21
22
23
24
25
26
27
28
29
30
31
32
33
34
35
36
37
38
39
40
41
42
43
44
45
46
47
48
49
50
51
52
53
54
55
56
57
58
59
60
61
62
63
64
65
66
67
68
69
70
71
72
73
74
75
76
77
78
79
80
81
82
83
84
85
86
87
88
89
90
91
92
93
94
95
96
97
98
99
100
101
102
103
104
105
106
107
108
109
110
111
112
113
114
115
116
117
118
119
120
121
122
123
124
125
126
127
128
129
130
131
132
133
134
135
136
137
138
139
140
141
142
143
144
145
146
147
148
149
150
151
152
153
154
155
156
157
158
159
160
161
162
163
164
165
166
167
168
169
170
171
172
173
174
175
176
177
178
179
180
181
182
183
184
185
186
187
188
189
190
191
192
193
194
195
196
197
198
199
200
201
202
203
204
205
206
207
208
209
210
211
212
213
214
215
216
217
218
219
220
221
222
223
224
225
226
227
228
229
230
231
232
233
234
235
236
237
238
239
240
241
242
243
244
245
246
247
248
249
250
251
252
253
254
255
256
257
258
259
260
261
262
263
264
265
266
267
268
269
270
271
272
273
274
275
276
277
278
279
280
281
282
283
284
285
286
287
288
289
290
291
292
293
294
295
296
297
298
299
300
301
302
303
304
305
306
307
308
309
310
311
312
313
314
315
316
317
318
319
320
321
322
323
324
325
326
327
328
329
330
331
332
333
334
335
336
337
338
339
340
341
342
343
344
345
346
347
348
349
350
351
352
353
354
355
356
357
358
359
360
361
362
363
364
365
366
367
368
369
370
371
372
373
374
375
376
377
378
379
380
381
382
383
384
385
386
387
388
389
390
391
392
393
394
395
396
397
398
399
400
401
402
403
404
405
406
407
408
409
410
411
412
413
414
415
416
417
418
419
420
421
422
423
424
425
426
427
428
429
430
431
432
433
434
435
436
437
438
439
440
441
442
443
444
445
446
447
448
449
450
451
452
453
454
455
456
457
458
459
460
461
462
463
464
465
466
467
468
469
470
471
472
473
474
475
476
477
478
479
480
481
482
483
484
485
486
487
488
489
490
491
492
493
494
495
496
497
498
499
500
501
502
503
504
505
506
507
508
509
510
511
512
513
514
515
516
517
518
519
520
521
522
523
524
525
526
527
528
529
530
531
532
533
534
535
536
537
538
539
540
541
542
543
544
545
546
547
548
549
550
551
552
553
554
555
556
557
558
559
560
561
562
563
564
565
566
567
568
569
570
571
572
573
574
575
576
577
578
579
580
581
582
583
584
585
586
587
588
589
590
591
592
593
594
595
596
597
598
599
600
601
602
603
604
605
606
607
608
609
610
611
612
613
614
615
616
617
618
619
620
621
622
623
624
625
626
627
628
629
630
631
632
633
634
635
636
637
638
639
640
641
642
643
644
645
646
647
648
649
650
651
652
653
654
655
656
657
658
659
660
661
662
663
664
665
666
667
668
669
670
671
672
673
674
675
676
677
678
679
680
681
682
683
684
685
686
687
688
689
690
691
692
693
694
695
696
697
698
699
700
701
702
703
704
705
706
707
708
709
710
711
712
713
714
715
716
717
718
719
720
721
722
723
724
725
726
727
728
729
730
731
732
733
734
735
736
737
738
739
740
741
742
743
744
745
746
747
748
749
750
751
752
753
754
755
756
757
758
759
760
761
762
763
764
765
766
767
768
769
770
771
772
773
774
775
776
777
778
779
780
781
782
783
784
785
786
787
788
789
790
791
792
793
794
795
796
797
798
799
800
801
802
803
804
805
806
807
808
809
810
811
812
813
814
815
816
817
818
819
820
821
822
823
824
825
826
827
828
829
830
831
832
833
834
835
836
837
838
839
840
84

مجلس الشورى

1. *Producers' Association* sponsored government publicity. I have written previously that the Institute for the Study of the Americas (ISA) was a private sector body set up in 1971 under the leadership of the then Conservative Secretary of State, Lord Carrington, to lobby the US Congress in favour of the Conservative position on the Falkland Islands. Carrington was also the Secretary of the ISA's parent body, the Conservative Party's Foreign Affairs Committee. The ISA was set up to lobby Congress on the Falkland Islands, but it also lobbied on other issues, such as the Falkland Islands' relationship with the Commonwealth, and the Falkland Islands' relationship with the United Nations. The ISA was also involved in the Falkland Islands' relationship with the United Nations, and the Falkland Islands' relationship with the United Nations.
2. The ISA was also involved in the Falkland Islands' relationship with the United Nations, and the Falkland Islands' relationship with the United Nations.
3. The ISA was also involved in the Falkland Islands' relationship with the United Nations, and the Falkland Islands' relationship with the United Nations.
4. The ISA was also involved in the Falkland Islands' relationship with the United Nations, and the Falkland Islands' relationship with the United Nations.
5. The ISA was also involved in the Falkland Islands' relationship with the United Nations, and the Falkland Islands' relationship with the United Nations.
6. The ISA was also involved in the Falkland Islands' relationship with the United Nations, and the Falkland Islands' relationship with the United Nations.
7. The ISA was also involved in the Falkland Islands' relationship with the United Nations, and the Falkland Islands' relationship with the United Nations.
8. The ISA was also involved in the Falkland Islands' relationship with the United Nations, and the Falkland Islands' relationship with the United Nations.
9. The ISA was also involved in the Falkland Islands' relationship with the United Nations, and the Falkland Islands' relationship with the United Nations.
10. The ISA was also involved in the Falkland Islands' relationship with the United Nations, and the Falkland Islands' relationship with the United Nations.

Doc. No. 20000112392 O.P.R.T.C.

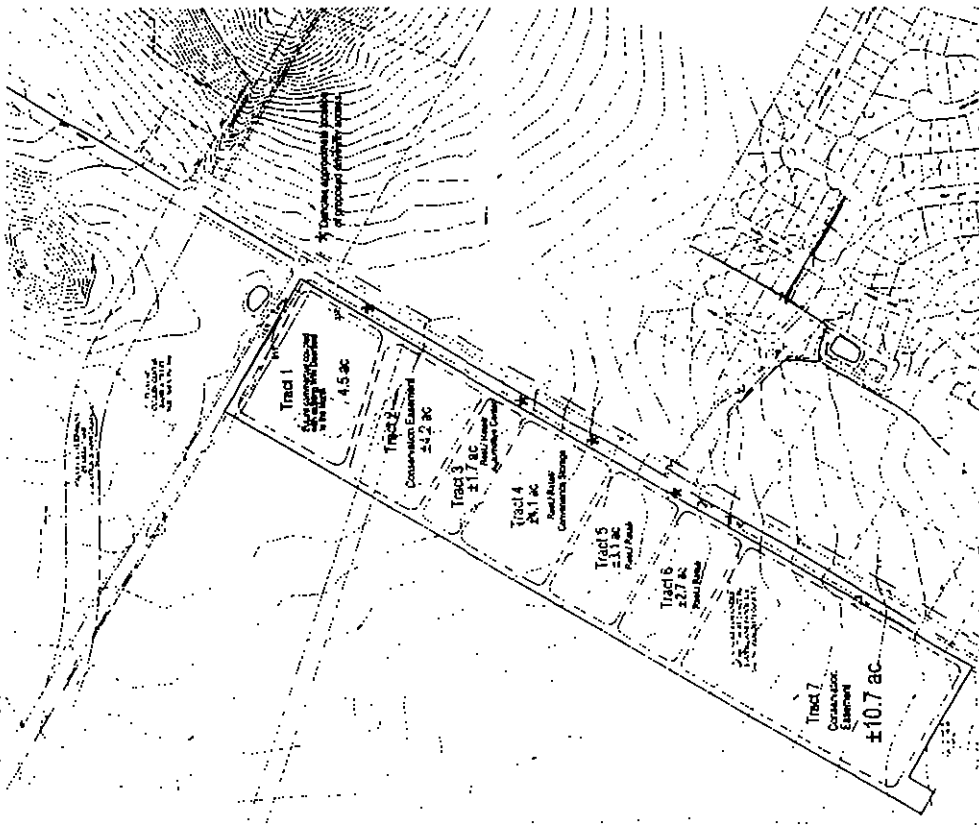
[illegible]

EXHIBIT D

After Recording, Please Return to:
City of Austin
Department of Law
P. O. Box 1088
Austin, Texas 78767
Attention: Diana Minter, Legal Assistant