



**Annexation - Conduct Public Hearing  
CITY OF AUSTIN  
RECOMMENDATION FOR COUNCIL ACTION**

**AGENDA ITEM NO.:** 38  
**AGENDA DATE:** Thu 10/07/2004  
**PAGE:** 1 of 1

**SUBJECT:** Conduct a public hearing for the full purpose annexation of the Dessau Road ROW Area (Approximately 5.3 acres of Dessau Road right-of-way in Travis County north of the intersection of Dessau Road and Parmer Lane and south of the intersection of Dessau Road and Bradbury).

**AMOUNT & SOURCE OF FUNDING:** N/A

**FISCAL NOTE:** N/A

**REQUESTING** Transportation, Planning **DIRECTOR'S**  
**DEPARTMENT:**and Sustainability **AUTHORIZATION:** Austan Librach

**FOR MORE INFORMATION CONTACT:** Ben Luckens, 974-2695; Virginia Collier, 974-2022;  
Sylvia Arzola, 974-6448

**PRIOR COUNCIL ACTION:** Set public hearing on 9/2/04

**BOARD AND COMMISSION ACTION:** N/A

-----



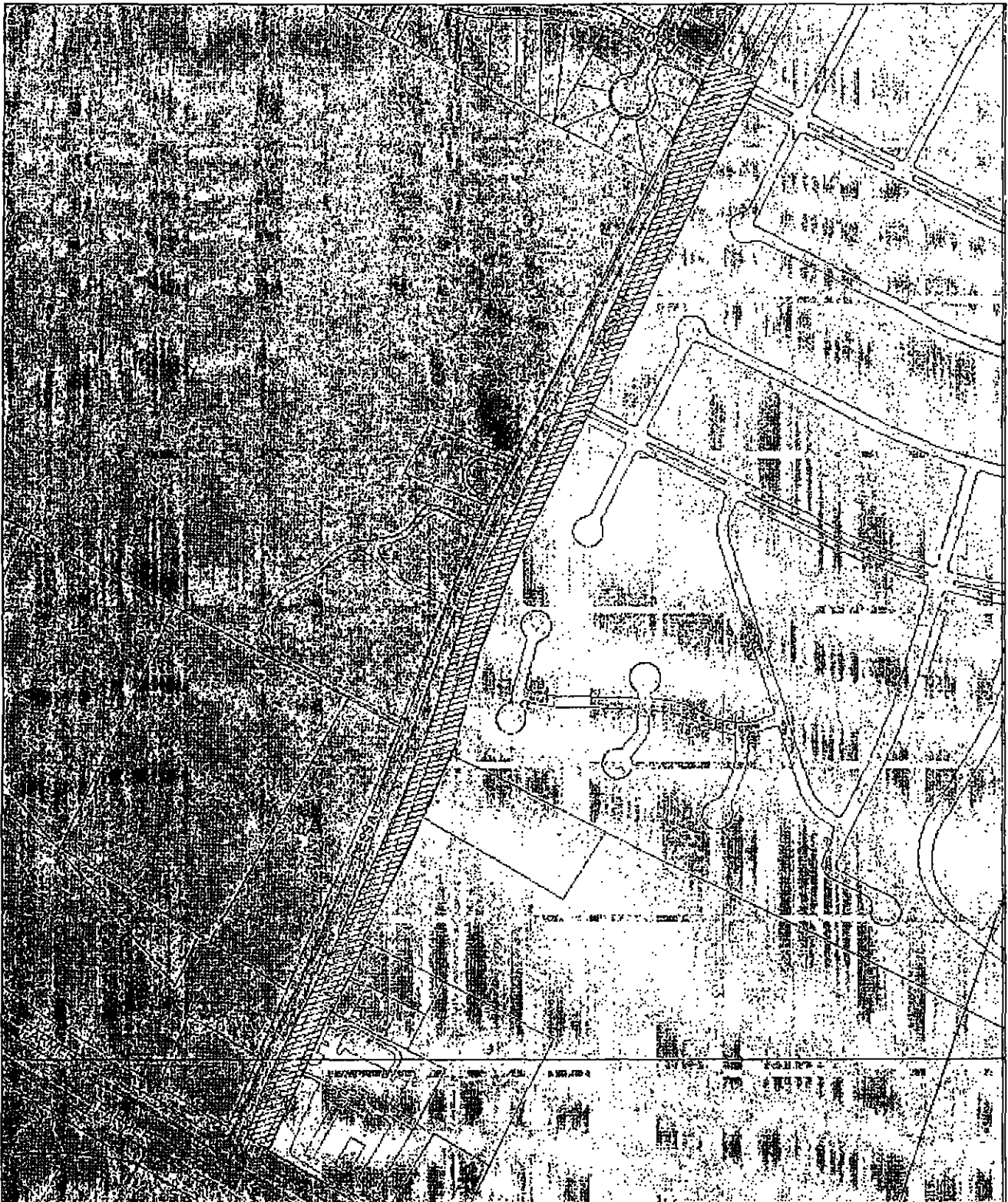

The Dessau Road ROW area (approximately 5.3 acres) is located in Travis County and includes approximately one half mile of Dessau Road ROW north of the intersection of Dessau Road and Parmer Lane and south of the intersection of Dessau Road and Bradbury. The southbound lanes of Dessau Road are currently in city limit due to the realignment of Dessau Road and this annexation will bring the northbound lanes into the city limit.



## Dessau Road

City of Austin  
 Transportation, Planning & Sustainability Dept  
 August 5, 2004

0.1 0.05 0 Miles

-  Proposed Annexation Area
-  City of Austin Full Purpose
-  City of Austin Limited Purpose
-  City of Austin ETJ

