



**Annexation - Conduct Public Hearing
CITY OF AUSTIN
RECOMMENDATION FOR COUNCIL ACTION**

AGENDA ITEM NO.: 97
AGENDA DATE: Thu 09/30/2004
PAGE: 1 of 1

SUBJECT: Conduct a public hearing on the full purpose annexation of the Burleson Road ROW Area (Approximately 6 acres of Burleson Road right-of-way in Travis County east of the intersection of Burleson Road and US Highway 183).

AMOUNT & SOURCE OF FUNDING: N/A

FISCAL NOTE: N/A

REQUESTING Transportation, Planning **DIRECTOR'S**
DEPARTMENT:and Sustainability **AUTHORIZATION:** Austan Librach

FOR MORE INFORMATION CONTACT: Ben Luckens, 974-2695; Virginia Collier, 974-2022;
Sylvia Arzola, 974-6448

PRIOR COUNCIL ACTION: N/A

BOARD AND COMMISSION ACTION: N/A



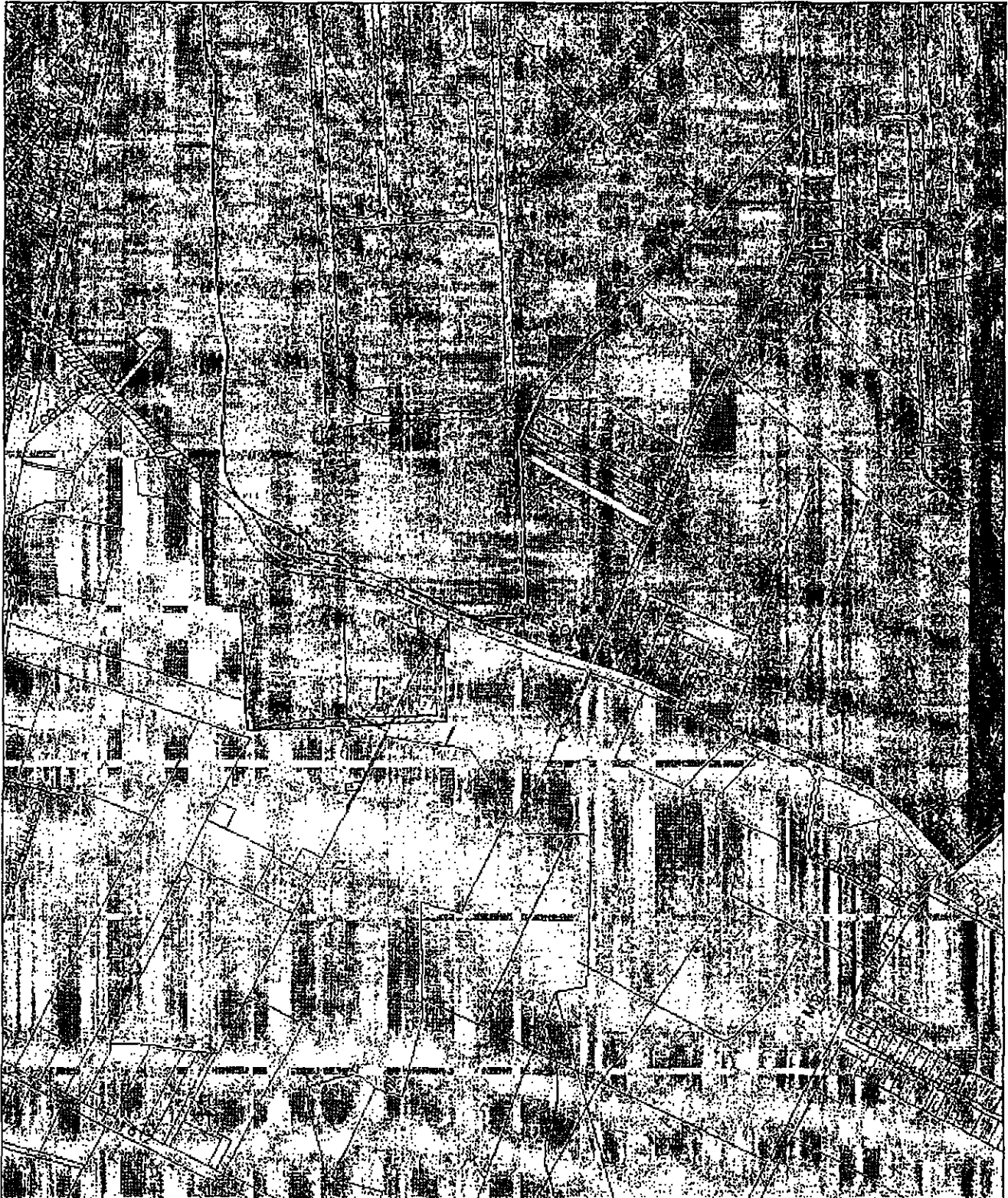

The Burleson Road ROW area (approximately 6 acres) is located in Travis County east of the intersection of Burleson Road and Us Hwy 183 and includes approximately four tenths of a mile of Burleson Road ROW. This area is adjacent to the current city limit on the north side and at both ends of this segment of Burleson Road.



Burleson Road

City of Austin
Transportation, Planning & Sustainability Dept
August 5, 2004

0.25 0.125 0 0.25 Miles

-  Proposed Annexation Area
-  City of Austin Full Purpose
-  City of Austin Limited Purpose
-  City of Austin ETJ