



**Annexation - Conduct Public Hearing
CITY OF AUSTIN
RECOMMENDATION FOR COUNCIL ACTION**

AGENDA ITEM NO.: 105
AGENDA DATE: Thu 09/30/2004
PAGE: 1 of 1

SUBJECT: Conduct a public hearing for the full purpose annexation of the Greenshores Area (approximately 176.8 acres located in Travis County approximately one mile east of the intersection of City Park Road and Pearce Road.

AMOUNT & SOURCE OF FUNDING: N/A

FISCAL NOTE: N/A

REQUESTING Transportation, Planning **DIRECTOR'S**
DEPARTMENT: and Sustainability **AUTHORIZATION:** Austan Librach

FOR MORE INFORMATION CONTACT: Ben Luckens, 974-2695; Virginia Collier, 974-2022;
Sylvia Arzola, 974-6448

PRIOR COUNCIL ACTION: Public hearing set on 9/2/04.



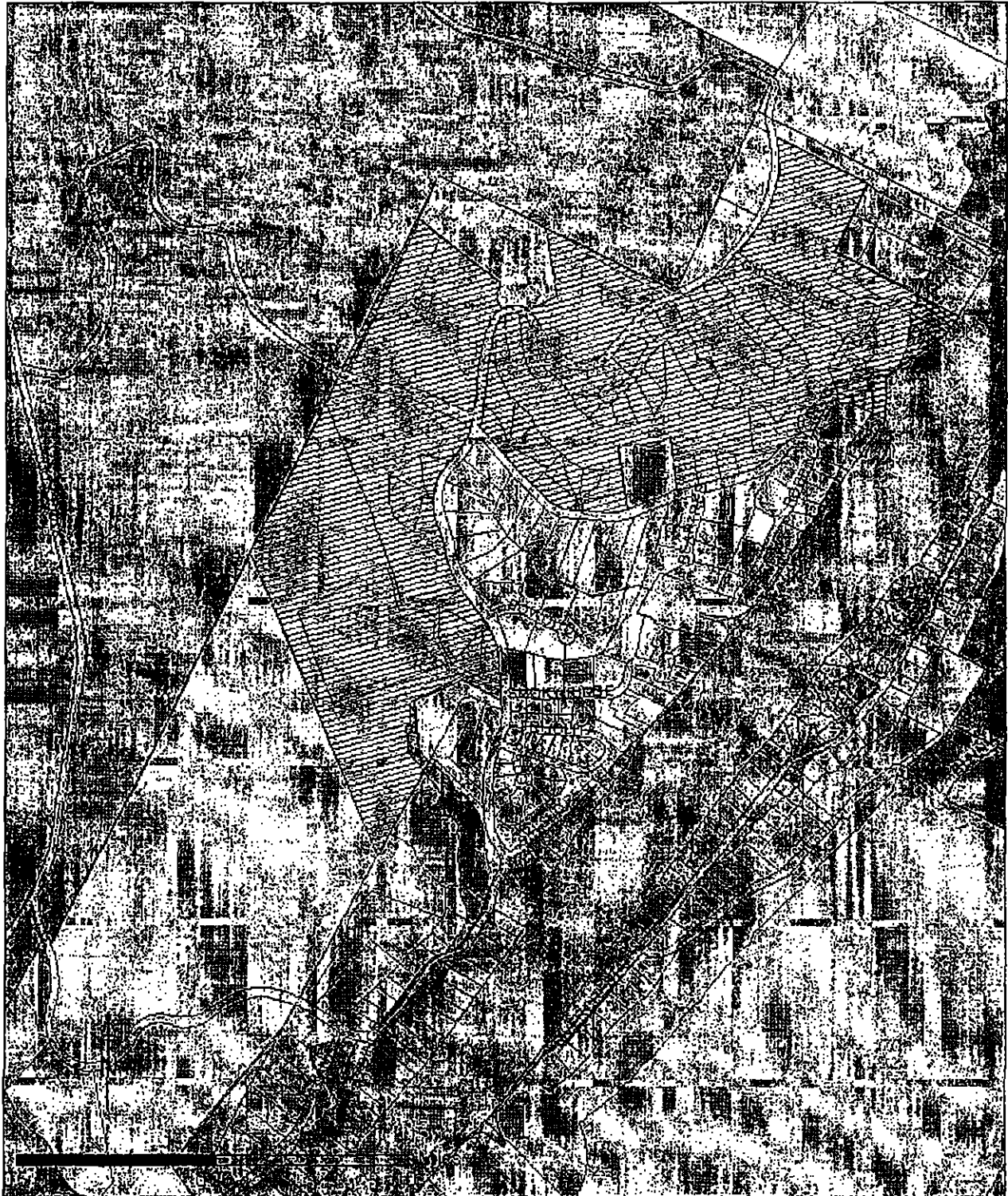

BOARD AND COMMISSION ACTION: N/A

The Greenshores area (approximately 176.8 acres) is located in Travis County approximately one mile east of the intersection of City Park Road and Pearce Road and includes 211 proposed single family lots in the Greenshores on Lake Austin and the Woods of Greenshores subdivisions. This area is adjacent to the city's Emma Long Park and the full purpose city limit on the west side and Lake Austin to the east.



Greenshores

City of Austin
Transportation, Planning & Sustainability Dept
June 30, 2004

-  Proposed Annexation Area
-  City of Austin Full Purpose
-  City of Austin Limited Purpose
-  City of Austin ETJ