



**Annexation - Conduct Public Hearing
CITY OF AUSTIN
RECOMMENDATION FOR COUNCIL ACTION**

AGENDA ITEM NO.: 49
AGENDA DATE: Thu 11/04/2004
PAGE: 1 of 1

SUBJECT: Conduct a public hearing for the full purpose annexation of the FM 620 ROW Area (Approximately 9.78 acres of FM 620 right-of-way in Travis County from approximately four tenths of a mile south of the intersection of FM 620 and Boulder Lane south to the current city limit).

AMOUNT & SOURCE OF FUNDING: N/A

FISCAL NOTE: N/A

REQUESTING Neighborhood Planning **DIRECTOR'S**
DEPARTMENT:and Zoning **AUTHORIZATION:** Alice Glasco

FOR MORE INFORMATION CONTACT: Ben Luckens, 974-2695; Virginia Collier, 974-2022;
Sylvia Arzola, 974-6448

PRIOR COUNCIL ACTION: Public hearing set on 10/7/04.



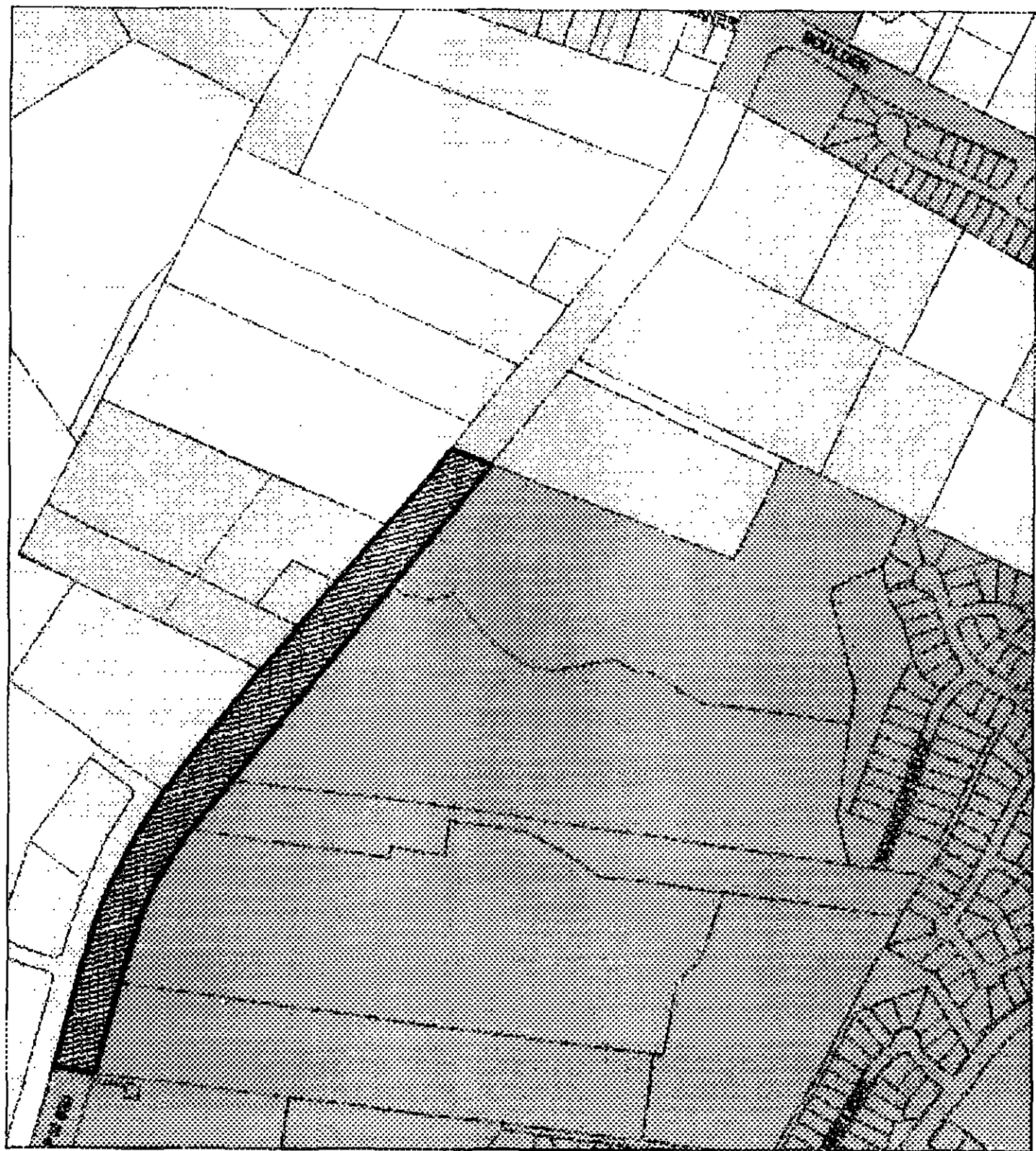

BOARD AND COMMISSION ACTION: N/A

The FM 620 ROW Area (approximately 9.78 acres) is located in Travis County from approximately four tenths of a mile south of the intersection of FM 620 and Boulder Lane south to the current city limit and includes FM 620 right-of-way. This area is adjacent to the current full purpose city limit on the south end and on the east side.



**FM 620 ROW Area
C7a-04-025**

City of Austin
Transportation, Planning & Sustainability Dept
September 27, 2004

-  Proposed Annexation: Area
-  City of Austin Full Purpose
-  City of Austin Limited Purpose
-  City of Austin ETJ

