

**RESOLUTION NO. 20050407-064**

**BE IT RESOLVED BY THE CITY COUNCIL OF THE CITY OF AUSTIN:**

The City authorizes the use of approximately 1.265 acres of land for a wastewater line, 0.2551 acres of land for a lift station, and 2.3619 acres of land for temporary work space, described in Exhibit A, to construct, use, maintain, repair, and replace a wastewater line in a tunnel for construction of the Barton Creek Lift Station Relief Main – Section 2 through dedicated parkland known as Butler Shores Park in accordance with Sec. 26.001 et seq. of the Texas Parks and Wildlife Code.

**ADOPTED:** April 7, 2005

**ATTEST:**

  
Shirley A. Brown  
City Clerk

EXHIBIT "A"

CITY OF AUSTIN  
TO  
CITY OF AUSTIN  
(WASTEWATER LINE EASEMENT FOR  
SUBTERRANEAN TUNNEL)  
CIP# 4570-237-8403

DESCRIPTION FOR PARCEL 5103.04 WLEFST - 3A

DESCRIPTION OF 1.2083 ACRES OR 52,636 SQUARE FEET OF LAND, MORE OR LESS, OUT OF THE ISAAC DECKER LEAGUE IN AUSTIN, TRAVIS COUNTY, TEXAS, SAME BEING OUT OF THAT TRACT DESCRIBED AS TRACT NO. FOUR, 33.70 ACRES, IN A DEED TO THE CITY OF AUSTIN, OF RECORD IN VOLUME 681, PAGE 199, DEED RECORDS, TRAVIS COUNTY, TEXAS; SAID 1.2083 ACRES, MORE OR LESS, BEING MORE PARTICULARLY DESCRIBED BY METES AND BOUNDS AS FOLLOWS:

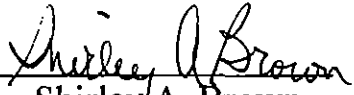
BEGINNING at a 1" bolt found at an interior ell corner in the southwest line of this tract, same being in said City of Austin tract, east of Barton Creek, same also being at the north corner of Toomey Road, a road dedicated by City of Austin Resolution No. 640416-3, said point of beginning having Texas State Plane Coordinate (Texas Central Zone, NAD83 (93HARN), U.S. Feet, Adjustment Factor of 1.00005) values of N=10069634.46, E=3108107.69;

THENCE, with a southeast line of this tract and the northwest line of Toomey Road, crossing said City of Austin tract, S32°24'45"W 9.89 feet to a 1/2" iron rod set with plastic cap for a corner of this tract, from which point a 1" iron pipe found at the east corner of a strip of land described in a street deed to the City of Austin, of record in Volume 9135, Page 908, Real Property Records, Travis County, Texas, same being in a previous northwest line of Sterzing Street, bears S32°24'45"W 50.13 feet, and from which corner of this tract a 1/2" iron rod found at the north corner of that tract described in a deed to James Harlan Arnold, Jr., of record in Volume 9027, Page 871, Real Property Records, Travis County, Texas, bears S32°24'45"W 50.13 feet, N64°02'33"W 5.41 feet, and N62°34'08"W 138.73 feet;

THENCE, with a southwest line of this tract, crossing said City of Austin tract described in said Volume 681, Page 199, N68°10'20"W 299.66 feet to a 1/2" iron rod set with plastic cap at the west corner of this tract, same being in the northwest line of said City of Austin tract and the southeast water's edge of Barton Creek;

THENCE, with the northwest line of this tract and of said City of Austin tract described in said Volume 681, Page 199, same being the southeast water's edge of Barton Creek, N43°41'15"E 30.29 feet to a 1/2" iron rod set with plastic cap and N65°36'56"E 30.32 feet to a 1/2" iron rod set with plastic cap at the north corner of this tract;

THENCE, with the northeast line of this tract, crossing said City of Austin tract described in said Volume 681, Page 199, **S68°10'20"E 1057.21 feet** to a 1/2" iron rod set with plastic cap at the east corner of this tract;

THENCE, with the southeast line of this tract, crossing said City of Austin tract described in said Volume 681, Page 199, **S22°38'11"W 3.66 feet**, to a 1/2" iron rod set with plastic cap, **S70°33'42"W 23.30 feet** to a 1/2" iron rod set with plastic cap and **S26°55'04"W 31.10 feet** to a 1/2" iron rod set with plastic cap at the south corner of this tract, from which point a 1" bolt found in the northeast line of said Toomey Road bears **S27°30'16"W 66.26 feet**, **S62°29'44"E 161.45 feet** and **S62°09'44"E 300.00 feet**;

THENCE, with the southwest line of this tract, crossing said City of Austin tract described in said Volume 681, Page 199, **N68°10'20"W 669.85 feet** to a 1/2" iron rod set with plastic cap at a corner of this tract, same being in the northeast line of said Toomey Road;

THENCE, with the southwest line of this tract, and the northeast line of said Toomey Road, crossing said City of Austin tract described in said Volume 681, Page 199, **N62°29'44"W 98.30 feet** to the POINT OF BEGINNING and containing 1.2083 acres, more or less, with these metes and bounds.

Bearing Basis Note

The bearings described herein are Texas State Plane Grid bearings (Texas Central Zone, NAD83 (93HARN). The Combined Scale Factor is 1.00005). The reference for this project is "Austin RRP", a fixed control point, and "BM1078", a TxDOT survey monument, having a grid bearing of **N60°54'59"E**, and a grid distance of 21590.95 feet.

**SURVEYED BY: McGRAY & McGRAY LAND SURVEYORS, INC.**

3301 Hancock Dr., Ste. 6

Austin, TX 78731 (512) 451-8591

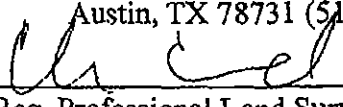
 3/8/05  
Chris Conrad, Reg. Professional Land Surveyor No. 5623 Date

Note: This copy of this description is not valid unless an original signature through an original seal appears on its face. There is a plat to accompany this description.

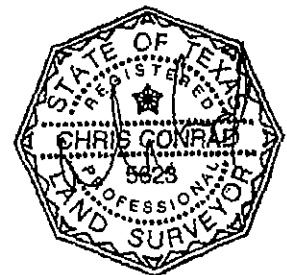

TCAD# 01-0502-01-01  
AUSTIN GRID H-22

RE: CITY OF AUSTIN

SKETCH TO ACCOMPANY DESCRIPTION OF  
1.2083 AC. OR 52,636 SQ. FT. OF LAND  
OUT OF THE ISAAC DECKER LEAGUE  
AUSTIN, TRAVIS COUNTY, TEXAS

SHEET 3 OF 4

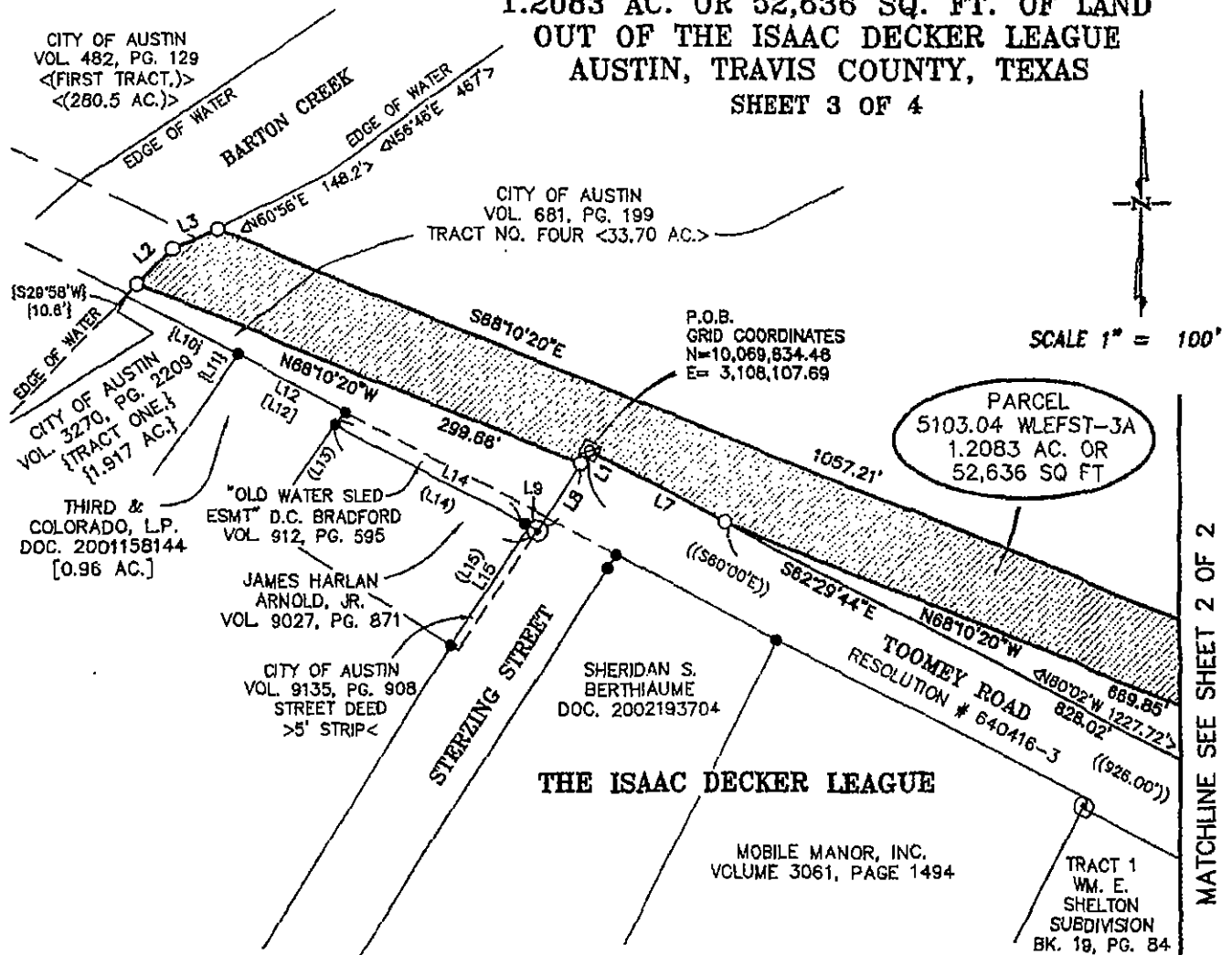

LINE TABLE

LINE	BEARING	LENGTH
L1	S32°24'45"W	9.89'
L2	N43°41'15"E	30.29'
L3	N65°36'56"E	30.32'
L4	S22°38'11"W	3.66'
L5	S70°33'42"W	23.30'
L6	S28°55'04"W	31.10'
L7	N62°29'44"W	98.30'
L8	S32°24'45"W	50.13'
L9	N64°02'33"W	5.41'
L12	S62°02'43"E	76.99'
L14	N62°34'08"W	138.73'
L15	S32°58'50"W	88.77'
{L10}	{N60°02'W}	{75.0'}
{L11}	{N 28°58' E}	{14.8'}
{L12}	{S59°59'42"E}	{77.00'}
{L13}	{N37°E}	{78'}
{L14}	{S60°E}	{144'}
{L15}	{S35W}	{89.3'}

LEGEND

- 1/2" IRON ROD FOUND
- 1" IRON PIPE FOUND
- ⊠ 1" BOLT FOUND
- 1/2" IRON ROD SET WITH PLASTIC CAP "MCGRAY MCGRAY"
- P.O.B. POINT OF BEGINNING

RECORD INFORMATION

- (xxx) VOLUME 9027, PAGE 871
- [xxx] DOCUMENT NO. 2001158144
- {xxx} VOLUME 3270, PAGE 2209
- <xxx> VOLUME 681, PAGE 199
- <(xxx)> VOLUME 428, PAGE 129
- >xxx< VOLUME 9135, PAGE 908
- ((xxx)) RESOLUTION # 640416-3

ISSUED: 03/09/05  
JOB NO.: 05-015

SURVEYED BY:

**MCGRAY & MCGRAY**  
**LAND SURVEYORS, INC.**

3301 HANCOCK DRIVE #8  
AUSTIN, TEXAS 78731  
(512) 451-8591

RE: CITY OF AUSTIN

SKETCH TO ACCOMPANY DESCRIPTION OF  
1.2083 AC. OR 52,636 SQ. FT. OF LAND  
OUT OF THE ISAAC DECKER LEAGUE  
AUSTIN, TRAVIS COUNTY, TEXAS

SHEET 4 OF 4

LINE TABLE

LINE	BEARING	LENGTH
L1	S32°24'45"W	9.89'
L2	N43°41'15"E	30.29'
L3	N65°36'56"E	30.32'
L4	S22°38'11"W	3.66'
L5	S70°33'42"W	23.30'
L6	S26°55'04"W	31.10'
L7	N62°29'44"W	98.30'
L8	S32°24'45"W	50.13'
L9	N84°02'33"W	5.41'
L12	S62°02'43"E	76.99'
L14	N62°34'08"W	138.73'
L15	S32°58'50"W	88.77'
L10	N60°02'W	75.0'
L11	N 29°58' E	114.6'
L12	S59°59'42"E	77.00'
L13	N37°E	(78')
L14	S60°E	(144')
L15	S35°W	(89.3')

SCALE 1" = 100'

THE ISAAC DECKER LEAGUE

MATCHLINE SEE SHEET 1 OF 2

PARCEL  
5103.04 WLEFST-3A  
1.2083 AC. OR  
52,636 SQ FT

CITY OF AUSTIN  
VOL. 681, PG. 199  
TRACT NO. FOUR <33.70 AC.>

LEGEND

- 1/2" IRON ROD FOUND
- ⊙ 1" IRON PIPE FOUND
- ⊠ 1" BOLT FOUND
- 1/2" IRON ROD SET WITH PLASTIC CAP "MCGRAY MCGRAY"
- P.O.B. POINT OF BEGINNING

RECORD INFORMATION

- (xxx) VOLUME 9027, PAGE 871
- [xxx] DOCUMENT NO. 2001158144
- {xxx} VOLUME 3270, PAGE 2209
- <xxx> VOLUME 681, PAGE 199
- <(xxx)> VOLUME 428, PAGE 129
- >xxx< VOLUME 9135, PAGE 908
- ((xxx)) RESOLUTION # 640416-3

NOTES:

1. THE COORDINATES SHOWN HEREON ARE BASED ON THE TEXAS STATE PLANE COORDINATE SYSTEM, CENTRAL ZONE, NAD83 (93 HARN) DATUM. THE BEARINGS SHOWN ARE GRID BEARINGS. THESE COORDINATES WERE ESTABLISHED FROM "AUSTIN RRP", A FIXED CONTROL POINT HAVING COORDINATE VALUES OF N=10086515.883, E=3109682.458, AND "BM1078" A TXDOT SURVEY MONUMENT HAVING COORDINATE VALUES OF N=10097010.902, E=3128551.053. HAVING A GRID BEARING OF N60°54'59"E, AND A GRID DISTANCE OF 21590.95 FEET. THE COMBINED SCALED FACTOR IS 1.00005. ALL DISTANCES SHOWN ARE SURFACE DISTANCES.
2. THIS SURVEY WAS DONE WITHOUT A TITLE REPORT OR EASEMENT SEARCH.

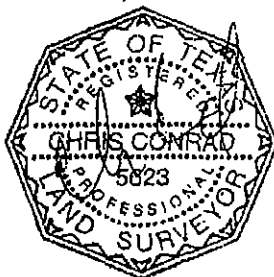

LOT 1

PECAN GROVE WEST  
BOOK 85, PAGE 24A

*Chris Conrad*

3/8/05

CHRIS CONRAD, REG. PROF. LAND SURVEYOR NO. 5623 DATE  
Note: This copy of this plat is not valid unless an original signature through an original seal appears on its face. There is a description to accompany this plat.

SURVEYED BY: ISSUED: 03/09/05  
JOB NO.: 05-015

**MCGRAY & MCGRAY**  
LAND SURVEYORS, INC.  
3301 HANCOCK DRIVE #8  
AUSTIN, TEXAS 78731  
(512) 451-8591

EXHIBIT "A"

CITY OF AUSTIN  
TO  
CITY OF AUSTIN  
(WASTEWATER EASEMENT)  
CIP# 4570-237-8403

DESCRIPTION FOR PARCEL 5103.04 WE - 3

DESCRIPTION OF 0.0574 OF ONE ACRE OR 2,500 SQUARE FEET OF LAND, MORE OR LESS, OUT OF THE ISAAC DECKER LEAGUE IN AUSTIN, TRAVIS COUNTY, TEXAS, SAME BEING OUT OF THAT TRACT DESCRIBED AS TRACT NO. FOUR, 33.70 ACRES, IN A DEED TO THE CITY OF AUSTIN, OF RECORD IN VOLUME 681, PAGE 199, DEED RECORDS, TRAVIS COUNTY, TEXAS; SAID 0.0574 OF ONE ACRE, MORE OR LESS, BEING MORE PARTICULARLY DESCRIBED BY METES AND BOUNDS AS FOLLOWS:

BEGINNING at a mag nail set with washer at the south corner of this tract, same being in said City of Austin tract, east of Barton Creek, said point of beginning having Texas State Plane Coordinate (Texas Central Zone, NAD83 (93HARN), U.S. Feet, Adjustment Factor of 1.00005) values of N=10069361.66, E=3108762.62, from which point a 1" bolt found in the northeast line of Toomey Road, a road dedicated by City of Austin Resolution No. 640416-3, bears S27°30'16"W 60.50 feet, S62°29'44"E 164.15 feet and S62°09'44"E 300.00 feet;

THENCE, with the southwest line of this tract, crossing said City of Austin tract described in said Volume 681, Page 199, N68°10'20"W 50.00 feet to a mag nail set with washer at the west corner of this tract, from which point a 1" bolt found at the north corner of said Toomey Road bears S27°30'16"W 55.55 feet, and N62°29'44"W 712.42 feet;

THENCE, with the northwest line of this tract, crossing said City of Austin tract described in said Volume 681, Page 199, N21°49'40"E 50.00 feet to a 1/2" iron rod set with plastic cap at the north corner of this tract;

THENCE, with the northeast line of this tract, crossing said City of Austin tract described in said Volume 681, Page 199, S68°10'20"E 50.00 feet to a 1/2" iron rod set with plastic cap at the east corner of this tract;

THENCE, with the southeast line of this tract, crossing said City of Austin tract described in said Volume 681, Page 199, **S21°49'40"W 50.00 feet** to the **POINT OF BEGINNING** and containing 0.0574 of one acre, more or less, with these metes and bounds.

Bearing Basis Note

The bearings described herein are Texas State Plane Grid bearings (Texas Central Zone, NAD83 (93HARN). The Combined Scale Factor is 1.00005). The reference for this project is "Austin RRP", a fixed control point, and "BM1078", a TxDOT survey monument, having a grid bearing of N60°54'59"E, and a grid distance of 21590.95 feet.

SURVEYED BY: **McGRAY & McGRAY LAND SURVEYORS, INC.**

3301 Hancock Dr., Ste. 6  
Austin, TX 78731 (512) 451-8591

Chris Conrad 3/8/05  
Chris Conrad, Reg. Professional Land Surveyor No. 5623 Date

Note: This copy of this description is not valid unless an original signature through an original seal appears on its face. There is a plat to accompany this description.

TCAD# 01-0502-01-01  
AUSTIN GRID H-22

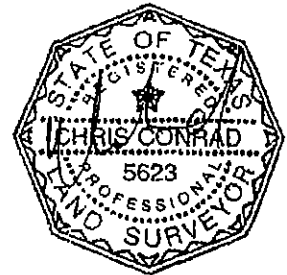

RE: CITY OF AUSTIN

SKETCH TO ACCOMPANY DESCRIPTION OF  
0.0574 AC. OR 2,500 SQ. FT. OF LAND  
OUT OF THE ISAAC DECKER LEAGUE  
AUSTIN, TRAVIS COUNTY, TEXAS

PAGE 3 OF 3

THE ISAAC DECKER LEAGUE

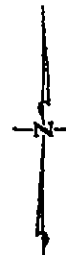

SCALE 1" = 100'

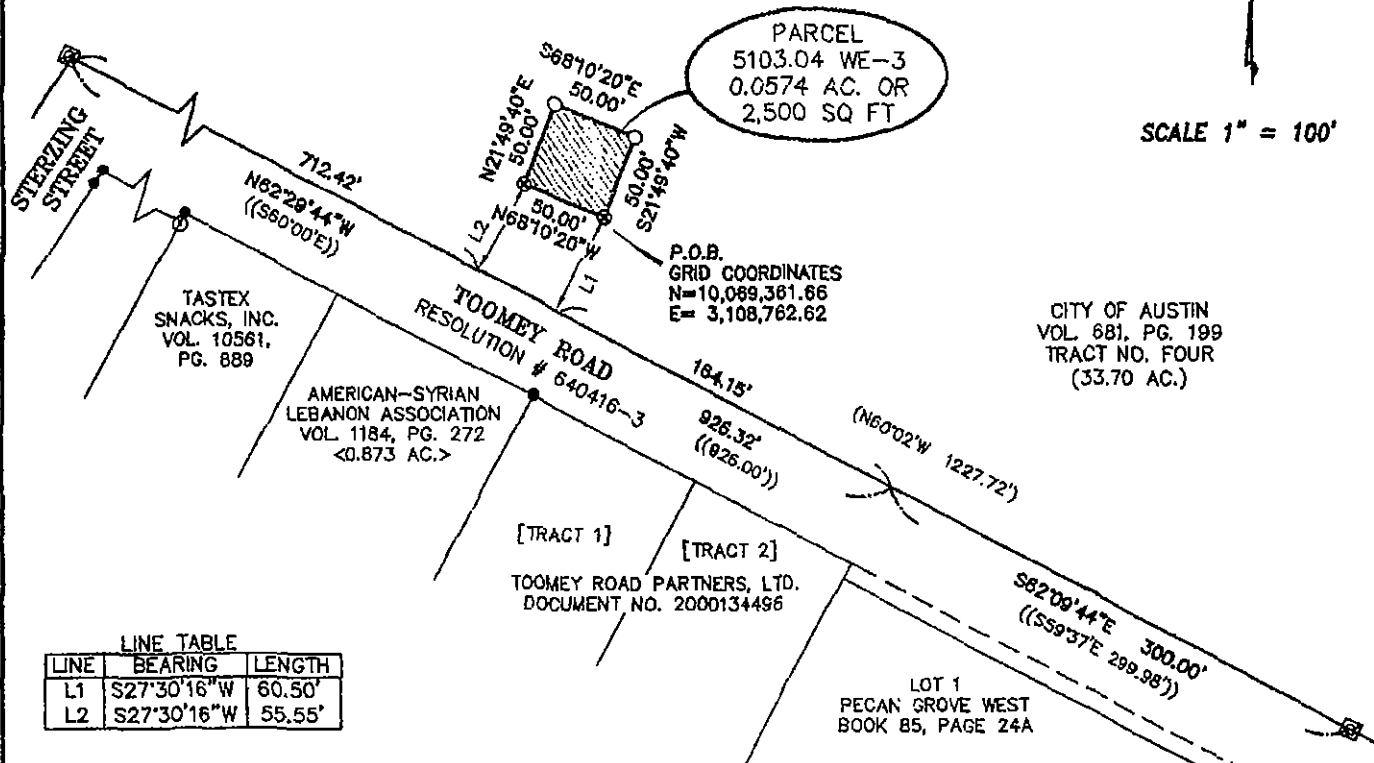

NOTES:

1. THE COORDINATES SHOWN HEREON ARE BASED ON THE TEXAS STATE PLANE COORDINATE SYSTEM, CENTRAL ZONE, NAD83 (93 HARN) DATUM. THE BEARINGS SHOWN ARE GRID BEARINGS. THESE COORDINATES WERE ESTABLISHED FROM "AUSTIN RRP", A FIXED CONTROL POINT HAVING COORDINATE VALUES OF N=10086515.883, E=3109682.458, AND "BM1078" A TXDOT SURVEY MONUMENT HAVING COORDINATE VALUES OF N=10097010.902, E=3128551.053. HAVING A GRID BEARING OF N60°54'59"E, AND A GRID DISTANCE OF 21590.95 FEET. THE COMBINED SCALED FACTOR IS 1.00005. ALL DISTANCES SHOWN ARE SURFACE DISTANCES.
2. THIS SURVEY WAS DONE WITHOUT A TITLE REPORT OR EASEMENT SEARCH.

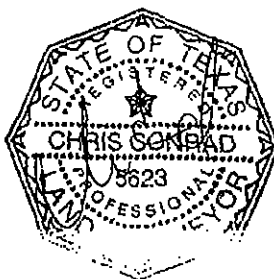

LEGEND

- 1/2" IRON ROD FOUND
- ⊙ 1" IRON PIPE FOUND
- ⊠ 1" BOLT FOUND
- ⊗ MAG NAIL SET WITH WASHER
- 1/2" IRON ROD SET WITH PLASTIC CAP "MCGRAY MCGRAY"
- P.O.B. POINT OF BEGINNING

RECORD INFORMATION

- (xxx) VOLUME 681, PAGE 199
- [xxx] DOCUMENT NO. 2000134496
- <xxx> VOLUME 1184, PAGE 272
- ((xxx)) RESOLUTION # 640416-3

*Chris Conrad*

3/8/05

CHRIS CONRAD, REG. PROF. LAND SURVEYOR NO. 5623 DATE

Note: This copy of this plat is not valid unless an original signature through an original seal appears on its face. There is a description to accompany this plat.

SURVEYED BY: ISSUED: 03/09/05  
JOB NO.: 05-015

McGRAY & McGRAY  
LAND SURVEYORS, INC.

3301 HANCOCK DRIVE #6  
AUSTIN, TEXAS 78731  
(512) 451-8591



EXHIBIT "A"

CITY OF AUSTIN  
TO  
CITY OF AUSTIN  
(WATER AND WASTEWATER EASEMENT)  
CIP# 4570-237-8403

DESCRIPTION FOR PARCEL 5103.04 WAWE-1

DESCRIPTION OF 0.2551 OF ONE ACRE OR 11,114 SQUARE FEET OF LAND, MORE OR LESS, OUT OF THE ISAAC DECKER LEAGUE IN AUSTIN, TRAVIS COUNTY, TEXAS, SAME BEING OUT OF THAT TRACT DESCRIBED AS TRACT NO. FOUR, 33.70 ACRES, IN A DEED TO THE CITY OF AUSTIN, OF RECORD IN VOLUME 681, PAGE 199, DEED RECORDS, TRAVIS COUNTY, TEXAS; SAID 0.2551 OF ONE ACRE, MORE OR LESS, BEING MORE PARTICULARLY DESCRIBED BY METES AND BOUNDS AS FOLLOWS:

BEGINNING at a mag nail set with washer at the southeast corner of this tract, same being in said City of Austin tract, east of Barton Creek, said point of beginning having Texas State Plane Coordinate (Texas Central Zone, NAD83 (93HARN), U.S. Feet, Adjustment Factor of 1.00005) values of N=10069232.82, E=3108907.31, from which point a 1" bolt found in the northeast line of Toomey Road, a road dedicated by City of Austin Resolution No. 640416-3, bears S27°30'16"W 13.04 feet, S62°29'44"E 31.55 feet and S62°09'44"E 300.00 feet;

THENCE, with the south line of this tract, crossing said City of Austin tract described in said Volume 681, Page 199, N80°58'53"W 25.00 feet to a mag nail set with washer at the southwest corner of this tract, from which point a 1" bolt found at the north corner of said Toomey Road bears S27°30'16"W 5.11 feet, and N62°29'44"W 871.06 feet;

THENCE, with the irregular west line of this tract, crossing said City of Austin tract described in said Volume 681, Page 199, the following seven courses:

- 1) N09°01'07"E 39.42 feet to a mag nail set with washer;
- 2) N33°26'59"W 49.47 feet to a 1/2" iron rod set with plastic cap;
- 3) N62°47'04"W 50.45 feet to a 1/2" iron rod set with plastic cap;
- 4) N26°55'04"E 31.10 feet to a 1/2" iron rod set with plastic cap;
- 5) N70°33'42"E 23.30 feet to a 1/2" iron rod set with plastic cap;
- 6) N22°38'11"E 44.38 feet to a 1/2" iron rod set with plastic cap; and
- 7) N09°48'56"E 56.23 feet to a 1/2" iron rod set with plastic cap at the northwest corner of this tract;

THENCE, with the north line of this tract, crossing said City of Austin tract described in said Volume 681, Page 199, S69°51'53"E 61.73 feet to a 1/2" iron rod set with plastic cap at the northeast corner of this tract;

THENCE, with the irregular east line of this tract, crossing said City of Austin tract described in said Volume 681, Page 199, the following four courses:

- 1) S19°44'31"W 112.07 feet to a 1/2" iron rod set with plastic cap;
- 2) S26°55'04"W 24.75 feet to a 1/2" iron rod set with plastic cap;
- 3) S33°26'59"E 48.82 feet to a mag nail set with washer; and
- 4) S09°01'07"W 49.13 feet to the POINT OF BEGINNING and containing 0.2551 of one acre, more or less, with these metes and bounds.

Bearing Basis Note

The bearings described herein are Texas State Plane Grid bearings (Texas Central Zone, NAD83 (93HARN). The Combined Scale Factor is 1.00005). The reference for this project is "Austin RRP", a fixed control point, and "BM1078", a TxDOT survey monument, having a grid bearing of N60°54'59"E, and a grid distance of 21590.95 feet.

SURVEYED BY: **McGRAY & McGRAY LAND SURVEYORS, INC.**

3301 Hancock Dr., Ste. 6  
Austin, TX 78731 (512) 451-8591

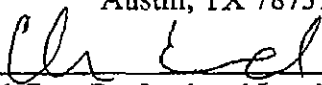
 3/8/05  
Chris Conrad, Reg. Professional Land Surveyor No. 5623 Date

Note: This copy of this description is not valid unless an original signature through an original seal appears on its face. There is a plat to accompany this description.

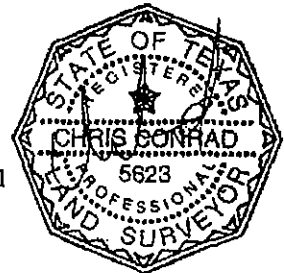

TCAD# 01-0502-01-01  
AUSTIN GRID H-22

RE: CITY OF AUSTIN

SKETCH TO ACCOMPANY DESCRIPTION OF  
0.2551 AC. OR 11,114 SQ. FT. OF LAND  
OUT OF THE ISAAC DECKER LEAGUE  
AUSTIN, TRAVIS COUNTY, TEXAS

PAGE 3 OF 3

THE ISAAC DECKER LEAGUE

LINE TABLE		
LINE	BEARING	LENGTH
L1	N80°58'53"W	25.00'
L2	N09°01'07"E	39.42'
L3	N33°26'59"W	49.47'
L4	N26°55'04"E	31.10'
L5	N70°33'42"E	23.30'
L6	S27°30'16"W	13.04'
L7	S27°30'16"W	5.11'

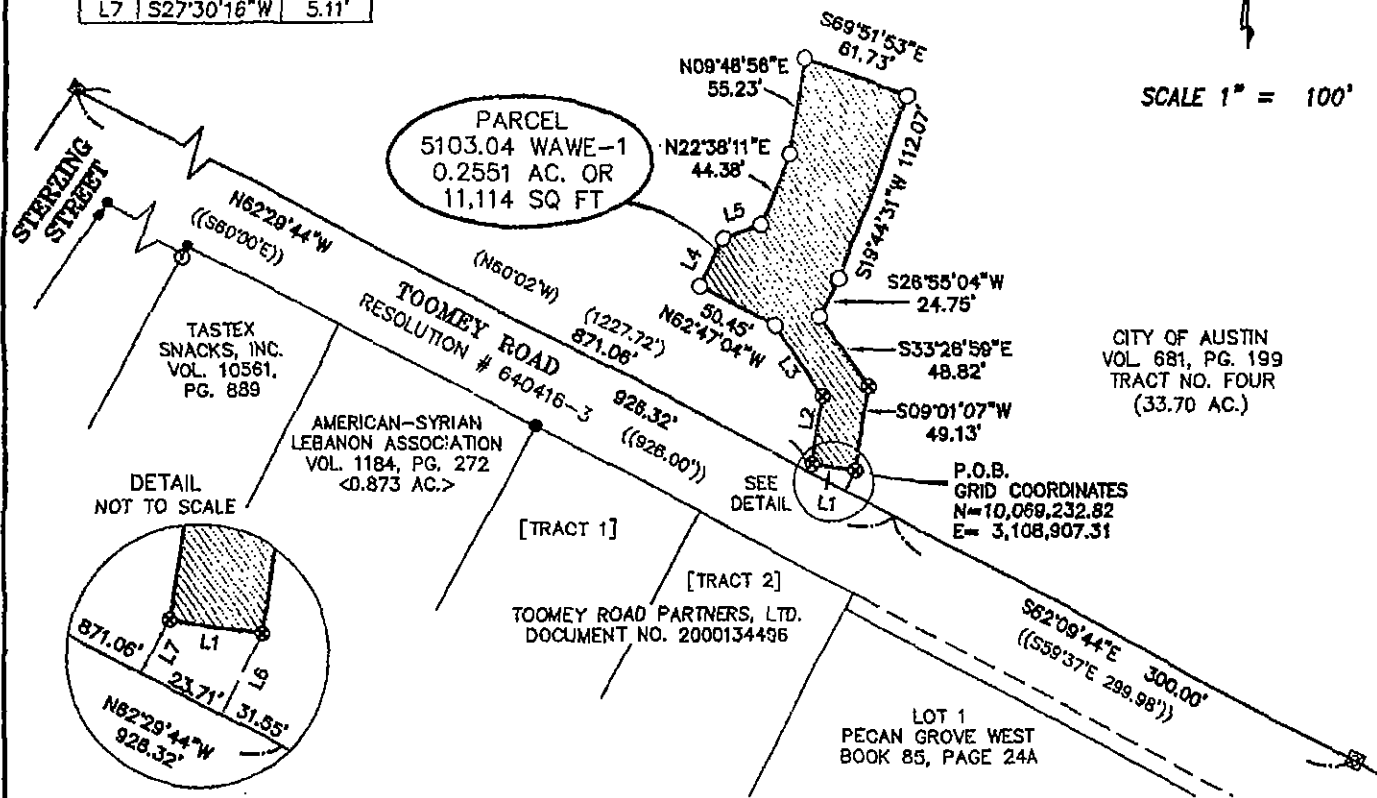

NOTES:

1. THE COORDINATES SHOWN HEREON ARE BASED ON THE TEXAS STATE PLANE COORDINATE SYSTEM, CENTRAL ZONE, NAD83 (93 HARN) DATUM. THE BEARINGS SHOWN ARE GRID BEARINGS. THESE COORDINATES WERE ESTABLISHED FROM "AUSTIN RRP", A FIXED CONTROL POINT HAVING COORDINATE VALUES OF N=10086515.883, E=3109682.458, AND "BM1078" A TXDOT SURVEY MONUMENT HAVING COORDINATE VALUES OF N=10097010.902, E=3128551.053. HAVING A GRID BEARING OF N60°54'59"E, AND A GRID DISTANCE OF 21590.95 FEET. THE COMBINED SCALED FACTOR IS 1.00005. ALL DISTANCES SHOWN ARE SURFACE DISTANCES.
2. THIS SURVEY WAS DONE WITHOUT A TITLE REPORT OR EASEMENT SEARCH.

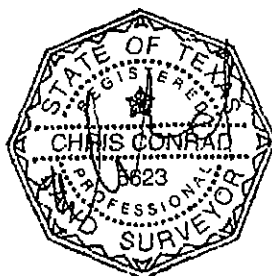

LEGEND

- 1/2" IRON ROD FOUND
- ⊙ 1" IRON PIPE FOUND
- ⊗ 1" BOLT FOUND
- ⊗ MAG NAIL SET WITH WASHER
- 1/2" IRON ROD SET WITH PLASTIC CAP "MCGRAY MCGRAY"
- P.O.B. POINT OF BEGINNING

RECORD INFORMATION

- ((xxx)) VOLUME 681, PAGE 199
- ((xxx)) DOCUMENT NO. 2000134496
- ((xxx)) VOLUME 1184, PAGE 272
- ((xxx)) RESOLUTION # 640416-3

ISSUED: 03/09/05

SURVEYED BY: JOB NO.: 05-015

McGRAY & McGRAY  
LAND SURVEYORS, INC.

3301 HANCOCK DRIVE #8  
AUSTIN, TEXAS 78731  
(512) 451-8591

CHRIS CONRAD, REG. PROF. LAND SURVEYOR NO. 5623 DATE 3/8/05

Note: This copy of this plat is not valid unless an original signature through an original seal appears on its face. There is a description to accompany this plat.

M:\sdsproj\04-058BARTON\_CRK-LIFT\dwg\2-11-05\_New-Esmt\WW-ESMT-4C.DWG TCAD#: 01-0502-01-01 AUSTIN GRID# H-22

CITY OF AUSTIN  
TO  
CITY OF AUSTIN  
(TEMPORARY STAGING AREA  
& MATERIAL STORAGE SITE)  
CIP# 4570-237-8403

DESCRIPTION FOR PARCEL 5103.04 TSAAMSS-4

DESCRIPTION OF 2.3619 ACRES OR 102,885 SQUARE FEET OF LAND, MORE OR LESS, OUT OF THE ISAAC DECKER LEAGUE IN AUSTIN, TRAVIS COUNTY, TEXAS, SAME BEING OUT OF THAT TRACT DESCRIBED AS TRACT NO. FOUR, 33.70 ACRES, IN A DEED TO THE CITY OF AUSTIN, OF RECORD IN VOLUME 681, PAGE 199, DEED RECORDS, TRAVIS COUNTY, TEXAS; SAID 2.3619 ACRES, MORE OR LESS, BEING MORE PARTICULARLY DESCRIBED BY METES AND BOUNDS AS FOLLOWS:

BEGINNING at a 1/2" iron rod set with cap at the south corner of this tract, same being in said City of Austin tract, east of Barton Creek, and in the northeast line of Toomey Road, a road dedicated by City of Austin Resolution No. 640416-3, said point of beginning having Texas State Plane Coordinate (Texas Central Zone, NAD83 (93HARN), U.S. Feet, Adjustment Factor of 1.00005) values of N=10069184.89, E=3108970.56, from which point a 1" bolt found in the northeast line of said Toomey Road, bears S62°09'44"E 253.30 feet;

THENCE, with the southwest line of this tract, and the northeast line of said Toomey Road, crossing said City of Austin tract described in said Volume 681, Page 199, N62°09'44"W 46.70 feet to a 1/2" iron rod set with plastic cap at an angle point and N62°29'44"W 192.17 feet to a 1/2" iron rod set with plastic cap at the southwest corner of this tract, from which point a 1" bolt found at the north corner of said Toomey Road bears N62°29'44"W 734.15 feet;

THENCE, with the irregular west line of this tract, crossing said City of Austin tract described in said Volume 681, Page 199, the following fifteen courses:

- 1) N57°50'50"E 37.06 feet to a mag nail set with washer;
- 2) S62°09'10"E 30.47 feet to a mag nail set with washer;
- 3) N27°50'50"E 34.55 feet to a 1/2" iron rod set with plastic cap;
- 4) S62°47'04"E 31.77 feet to a 1/2" iron rod set with plastic cap;
- 5) S33°26'59"E 49.47 feet to a mag nail set with washer;
- 6) S09°01'07"W 39.42 feet to a mag nail set with washer at an interior ell corner of this tract;
- 7) S80°58'53"E 25.00 feet to a mag nail set with washer at an interior ell corner of this tract;
- 8) N09°01'07"E 49.13 feet to a mag nail set with washer;
- 9) N33°26'59"W 48.82 feet to a 1/2" iron rod set with plastic cap;
- 10) N26°55'04"E 24.75 feet to a 1/2" iron rod set with plastic cap;
- 11) N19°44'31"E 112.07 feet to a 1/2" iron rod set with plastic cap, at an interior ell corner of this tract;

- 12) **N69°51'53"W 61.73 feet** to a 1/2" iron rod set with plastic cap;
- 13) **N09°48'56"E 139.85 feet** to a 1/2" iron rod set with plastic cap;
- 14) **N34°17'02"W 260.42 feet** to a 1/2" iron rod set with plastic cap; and
- 15) **N36°06'01"E 134.26 feet** to a 1/2" iron rod set with plastic cap at the north corner of this tract;

THENCE, with the north line of this tract, crossing said City of Austin tract described in said Volume 681, Page 199, the following three courses;

- 1) **S46°08'28"E 167.67 feet** to a 1/2" iron rod set with plastic cap;
- 2) **S67°34'11"E 165.14 feet** to a 1/2" iron rod set with plastic cap; and
- 3) **N71°11'05"E 54.30 feet** to a 1/2" iron rod set with plastic cap at the northeast corner of this tract;

THENCE, with the irregular east line of this tract, crossing said City of Austin tract described in said Volume 681, Page 199, the following nine courses:

- 1) **S27°41'53"W 43.59 feet** an X cut set in concrete;
- 2) **S36°24'35"W 167.54 feet** to a 1/2" iron rod set with plastic cap, at an interior ell corner of this tract;
- 3) **S51°40'40"E 37.24 feet** to a 1/2" iron rod set with plastic cap;
- 4) **S26°55'04"W 76.64 feet** to a 1/2" iron rod set with plastic cap;
- 5) **N74°10'40"W 31.59 feet** to a 1/2" iron rod set with plastic cap, at an interior ell corner of this tract;
- 6) **S26°55'04"W 178.28 feet** to a 1/2" iron rod set with plastic cap;
- 7) **S17°09'44"E 81.40 feet** to a 1/2" iron rod set with plastic cap;
- 8) **S62°52'53"E 62.27 feet** to a 1/2" iron rod set with plastic cap; and
- 9) **S27°07'07"W 72.38 feet** to the POINT OF BEGINNING and containing 2.3619 acres, more or less, with these metes and bounds.

Bearing Basis Note

The bearings described herein are Texas State Plane Grid bearings (Texas Central Zone, NAD83 (93HARN). The Combined Scale Factor is 1.00005). The reference for this project is "Austin RRP", a fixed control point, and "BM1078", a TxDOT survey monument, having a grid bearing of N60°54'59"E, and a grid distance of 21590.95 feet.

**SURVEYED BY: McGRAY & McGRAY LAND SURVEYORS, INC.**  
3301 Hancock Dr., Ste. 6  
Austin, TX 78731 (512) 451-8591

*Chris Conrad*

3/9/05

Chris Conrad, Reg. Professional Land Surveyor No. 5623 Date

Note: This copy of this description is not valid unless an original signature through an original seal appears on its face. There is a plat to accompany this description. Winword/Docs 2005/Descriptions 2005/Teagney  
Road/2.3619.doc. 03/09/2005

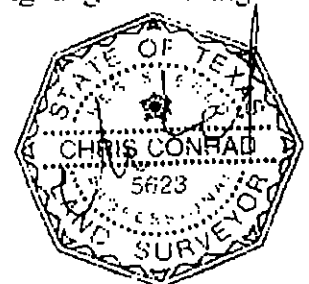

TCAD# 01-0502-01-01  
AUSTIN GRID H-22

By: *[Signature]* Date: 3/16/05

Austin Clean Water Program  
Survey Coordinator

RE: CITY OF AUSTIN

**SKETCH TO ACCOMPANY DESCRIPTION  
OF 2.3619 AC. OR 102,885 SQ. FT.  
OF LAND OUT OF THE ISAAC  
DECKER LEAGUE AUSTIN,  
TRAVIS COUNTY, TEXAS**

PAGE 3 OF 3

**NOTES:**

1. THE COORDINATES SHOWN HEREON ARE BASED ON THE TEXAS STATE PLANE COORDINATE SYSTEM, CENTRAL ZONE, NAD83 (93 HARN) DATUM. THE BEARINGS SHOWN ARE GRID BEARINGS. THESE COORDINATES WERE ESTABLISHED FROM "AUSTIN RRP", A FIXED CONTROL POINT HAVING COORDINATE VALUES OF N=10086515.883, E=3109682.458, AND "BM1078" A TXDOT SURVEY MONUMENT HAVING COORDINATE VALUES OF N=10097010.902, E=3128551.053. HAVING A GRID BEARING OF N60°54'59"E, AND A GRID DISTANCE OF 21590.95 FEET. THE COMBINED SCALED FACTOR IS 1.00005. ALL DISTANCES SHOWN ARE SURFACE DISTANCES.

2. THIS SURVEY WAS DONE WITHOUT A TITLE REPORT OR EASEMENT SEARCH.

**LEGEND**

- 1/2" IRON ROD FOUND
- 1" IRON PIPE FOUND
- ⊠ 1" BOLT FOUND
- ⊗ MAG NAIL SET WITH WASHER
- 1/2" IRON ROD SET WITH PLASTIC CAP "MCGRAY MCGRAY"
- ⊕ "X" CUT SET IN CONCRETE

P.O.B. POINT OF BEGINNING

**RECORD INFORMATION**

(XXX) VOL. 681, PG. 199  
[XXX] DOC. NO. 2000134496  
<XXX> VOL. 1184, PG. 272  
((XXX)) RESOLUTION # 640416-3

CITY OF AUSTIN  
VOL. 681, PG. 199  
TRACT NO. FOUR  
(33.70 AC.)

LINE	BEARING	LENGTH
L1	N57°50'50"E	37.06'
L2	S62°09'10"E	30.47'
L3	N27°50'50"E	34.55'
L4	S62°47'04"E	31.77'
L5	S33°26'59"E	49.47'
L6	S09°01'07"W	39.42'
L7	S80°58'53"E	25.00'
L8	N09°01'07"E	49.13'
L9	N33°26'59"W	48.82'
L10	S62°52'53"E	52.27'

P.O.B.  
GRID COORDINATES  
N=10,089,184.89  
E= 3,108,970.58

ISSUED: 03/09/05  
SURVEYED BY: JOB NO.: 05-015

**McGRAY & McGRAY  
LAND SURVEYORS, INC.**

3301 HANCOCK DRIVE #6  
AUSTIN, TEXAS 78731  
(512) 451-8591

CHRIS CONRAD, REG. PROF. LAND SURVEYOR NO. 5623 DATE  
Note: This copy of this plat is not valid unless an original signature through an original seal appears on its face. There is a description to accompany this plat.

M:\sds\proj\04-058BARTON\_CRK-LIFT\dwg\2-11-05\_New-Esmt\Temp-Esmt-4D.dwg

TCAD# 01-0502-01-01 AUSTIN GRID# H-22