

A U S T I N C I T Y C O U N C I L  
**AGENDA**



Thursday, May 18, 2006

Item #55PH

 Back

**Zone Hearings/App Ordinances/Restrictive Covenants**  
**RECOMMENDATION FOR COUNCIL ACTION**

**Subject:** C814-89-0006.03 - Canyon Ridge PUD Amendment #3 - Conduct a public hearing and approve an ordinance amending Chapter 25-2 of the Austin City Code by rezoning property locally known as 7300 F.M. 2222 Road, 6500 and 6508 Jester Boulevard (West Bull Creek Watershed) from planned unit development (PUD) district zoning to planned unit development (PUD) district zoning to change a condition of zoning. Zoning and Platting Commission Recommendation: To grant planned unit development (PUD) district zoning. Applicant: F.M. 2222/Jester L.P. (Louis R. Williams). Agent: Armbrust and Brown, L.L.P. (Richard T. Suttle, Jr.). City Staff: Sherri Sirwaitis, 974-3057.

**Additional Backup Material**

(click to open)

No Attachments Available

**For More Information: Sherri Sirwaitis, 974-3057**

## **ZONING CHANGE REVIEW SHEET**

**CASE:** C814-89-0006.03

**Z.A.P. DATE:** January 31, 2006

February 7, 2006

February 21, 2006

March 7, 2006

March 21, 2006

**ADDRESS:** 7300 F.M. 2222 Road, 6500 and 6508 Jester Boulevard

**APPLICANT/OWNER:** FM 2222/Jester, L.P. (Louis R. Williams)

**AGENT:** Armbrust & Brown, L.L.P. (Richard T. Suttle, Jr.)

**ZONING FROM:** PUD

**TQ:** PUD

**AREA:** 56.950 acres

The applicant is requesting to amend the Canyon Ridge Planned Unit Development to add retail uses to Lots 2 and 4 and office uses to Lot 3 of the PUD Land Use Plan (Applicant Request Letter – Attachment A). In addition, the applicant is requesting the following alterations to the conditions for Lots 2, 3, and 4 of the approved PUD:

- 1) A variance from Sections 25-8-341 and 25-8-342 of the City of Austin Land Development Code to allow for more than four feet of cut and fill.
- 2) A variance from Section 25-8-302(A)(1) of the City of Austin Land Development Code to allow construction on slopes that have a gradient of more than 25 percent.
- 3) A variance from Section 25-8-302(B)(1) of the City of Austin Land Development Code to allow more than 10 percent impervious cover on slopes with gradients between 15-25 percent.
- 4) A waiver from Section 25-8-423(C) of the City of Austin Land Development Code to allow the construction of a water quality pond within the water quality transition zone of a Water Supply Suburban Watershed.
- 5) A waiver to allow for alternative landscaping compliance, per Section 25-2-1001 of the City of Austin Land Development Code and Section 2.5.0 of the Environmental Criteria Manual.
- 6) To amend the Land Use Plan to allocate 8.4315 acres of approved transfer rights within Lots 2, 3 and 4.
- 7) To allow a full service driveway with all turning movements from Jester Boulevard onto Lots 2, 3, and 4 of the PUD and to allow for a total of two driveway approaches within Lots 2, 3, and 4 onto Jester Boulevard.
- 8) To allow an overall parking ratio of 1 space to 275 square feet of development on Lots 2, 3, and 4 of the PUD.
- 9) To amend the Land Use Plan to increase the maximum height of a structure from 28 feet to 34 feet above ground level within Lots 2, 3, and 4 of the PUD.
- 10) A waiver to Sec. 25-2-1124 (Hill Country Roadway Corridor Building Height) of the City of Austin Land Development Code to waive the requirement that a person may not construct a building that is more than 28 feet in height, if the building is in a low intensity zone.
- 11) To amend the Land Use Plan to remove the maximum restriction of 4,000 square feet of gross floor area per building within Lots 2, 3, and 4 of the PUD. This will allow buildings to be placed closer together on the site.
- 12) To allow for the construction of drive through lanes Lots 2, 3, and 4 of the PUD.

- 13) To amend the Land Use Plan to permit the Restaurant (Limited) use on Lots 2, 3, and 4 of the PUD.

The applicant has offered to provide the following benefits for development on Lots 2, 3, and 4 of the PUD through this proposed amendment:

- a) The amount of overall impervious cover will be reduced by 2.05 acres.
- b) The amount of impervious cover within the water quality transition zone will be reduced by 2.680 acres.
- c) Reducing the amount of building coverage by 21,000 square feet and the floor to area ratio by .48 acres.
- d) Utilizing a 1:275 parking ratio and incorporate shared parking to reduce the amount of parking spaces by 202 spaces and to reduce the adjusted trips per day by 1,237.
- e) To build a 2-level parking garage that will hold approximately 270 cars. This will result in an additional reduction of approximately .7 acres of impervious cover and an overall reduction of 2.05 acres.
- f) To add a note to the PUD that reads, "Lots 2, 3 and 4 are hereby restricted to a maximum of 2.9617 acres of development rights from Lot 5-Area 1". Essentially, the applicant will be giving up the remaining 4.6517 acres of development rights allocated on the LUP from Lot 5-Area 1.
- g) To implement an IPM program.
- h) To provide rainwater harvesting for irrigation purposes.
- i) Structural containment of all unstable cuts.
- j) Utilization of triple silt fence and compost bails for erosion controls. The applicant is also willing to hire an individual knowledgeable in erosion controls and tree protection to conduct daily site inspections and keep a daily log.
- k) To utilize 40% pervious pavers on all internal sidewalks.
- l) To add a note that states "At site plan stage an area will be dedicated for picnic and seating areas around all office buildings" or incorporate this into a restrictive covenant to help ensure the construction.
- m) The applicant proposes at minimum 5' sidewalks along the main-street with 6" caliper trees planted every 30 feet on center with attractive lighting spaces at a maximum of 50' feet apart. The developer would also be willing to enter into a restrictive covenant to ensure the above is constructed.
- n) The applicant will provide a 100 foot vegetative buffer zone along F.M. 2222 in order to comply with the intent of the Hill Country Roadway ordinance. However, a water quality pond will be located within the 100 feet buffer area, but not within the minimum 25 foot natural or landscaped buffer that is required by Section 13-7-66(B) of the 1981 Land Development Code. The applicant is willing to restore this area to a moderate restoration level, per. Section 2.7.0 of the Environmental Criteria Manual. The applicant would also like to incorporate multiple design elements, including stone veneer, colored concrete, raised flowerbeds and a design that would visually reduce the height of the water quality pond walls by meandering the pond walls facing F.M. 2222. The developer would be willing to enter into a restrictive covenant to ensure the conditions listed above.
- o) The applicant proposes the following alternative landscaping compliance:
  - 1. All required shade trees across the site will be a 4" caliper minimum.
  - 2. The plant palette will only consist of native plant material.
  - 3. The applicant will exceed all screening requirements by 50%.

### **SUMMARY STAFF RECOMMENDATION:**

The staff's recommends approval of the proposed amendment to the Canyon Ridge PUD with the following conditions:

1. The applicant shall construct a 1-story parking garage that holds approximately 270 cars within Lots 2, 3, or 4 of the PUD. This will result in an additional reduction of impervious cover of 0.68 acres.
2. The applicant shall add a note #28 on the Land Use Plan that reads "Lots 2, 3, and 4 are hereby restricted to allow a maximum of 2.9617 acres of development rights from Lot 5 Area 1."
3. The applicant will implement an IPM program for development within the PUD.
4. The applicant shall provide a rainwater collection system for landscaping irrigation.
5. There will be structural containment of all unstable cuts.
6. The applicant will provide an individual knowledgeable in erosion control and tree protection to conduct daily inspections of the site during site development. This person will be responsible for maintaining a daily log to be kept on site and accessible to the city environmental inspector. The applicant will also utilize superior erosion controls, including multiple layers of silt fencing.
7. The applicant shall utilize 40% pervious pavers on all internal sidewalks for the development. (These sidewalks are included in the impervious cover calculations).
8. Section 25-2-1124 (Building Height) of the Land Development Code shall be modified to allow a maximum height of 34 feet, provided that any height in excess of 28 feet is allowed only if measured from an approved cut on the upslope side of a building.
9. The applicant will be required to screen all drive through lanes from F.M. 2222 (Hill Country Roadway Corridor).
10. The applicant will construct at minimum 5-foot sidewalks along the main-street with 6-inch caliper trees to be planted every 30 feet on center with attractive lighting spaces at a maximum of 50 feet apart.
11. The applicant will provide a 100-foot vegetative buffer zone along F.M. 2222 in order to comply with the intent of the Hill Country Roadway ordinance. The applicant is will restore this area to a moderate restoration level, per. Section 2.7.0 of the Environmental Criteria Manual and will incorporate multiple design elements, including stone veneer, colored concrete, raised flowerbeds and a design standards to reduce visual impact of the height of the water quality pond walls by meandering the pond walls facing F.M. 2222.
12. The applicant will provide the following alternative landscaping compliance for development on Lots 2, 3, and 4 of the PUD:
  - \* All required shade trees across the site will be a 4-foot caliper minimum.
  - \* The plant palette will only consist of native plant material.
  - \* The applicant will exceed all screening requirements by 50%.

### **ZONING AND PLATTING COMMISSION RECOMMENDATION:**

1/31/06: Postponed to February 7, 2006 by staff by consent (8-0, J. Gohil-absent); J.Martinez-1<sup>st</sup>, M. Hawthorne-2<sup>nd</sup>.

2/07/06: Postponed to February 21, 2006 by the staff and the applicant (6-0, J. Martinez, K. Jackson, J. Gohil-absent); M. Hawthorne-1<sup>st</sup>, J. Pinnelli-2<sup>nd</sup>.

2/21/06: Postponed to March 3, 2006 by the staff (8-0, t. Rabago-not yet arrived); J. Martinez-1<sup>st</sup>, J. Gohil-2<sup>nd</sup>.

3/07/06: Postponed to March 21, 2006 by the neighborhood (9-0); J. Martinez-1<sup>st</sup>, J. Pinnelli-2<sup>nd</sup>.

3/21/06: Approved staff's recommendation with added restriction that only one drive-through service related to a restaurant is permitted on the site (6-2, S. Hale, C. Hammond-nay; J. Martinez-absent); K. Jackson-1<sup>st</sup>; J. Pinnelli-2<sup>nd</sup>.

#### ISSUES:

On April 14, 2006, the staff received a petition from surrounding property owners in opposition to the rezoning of this property from PUD to PUD (Attachment F). This petition is valid at 26.88% and therefore will require an affirmative vote of three-fourths of the members of Council to approve a proposed rezoning.

The excerpt below is from the City of Austin's Land Development Code and explains when the City Council is subject to the three-fourths vote.

#### *Sec. 25-2-284 REQUIREMENT FOR APPROVAL BY THREE-FOURTHS OF COUNCIL*

- (A) *The affirmative vote of three-fourths of the members of Council is required to approve a proposed rezoning if:*
  - (1) *the Land Use Commission recommends denial of an application to rezone property to a planned unit development; or*
  - (2) *the proposed rezoning is protested in writing by the owners of not less than 20 percent of the area of land:*
    - (a) *included in the proposed change; or*
    - (b) *immediately adjoining the area included in the proposed rezoning and extending 200 feet from the area.*

The Environmental Board heard the applicant's request for four variances relating to environmental requirements stated in the City of Austin Land Development Code (LDC) and the Environmental Criteria Manual (ECM) on March 1, 2006 (EV Board Agenda Information – Attachment D). The Environmental Board recommended the environmental variances in Canyon Ridge PUD Amendment #3 with the staff's conditions and added a condition that the applicant will maintain a kiosk on the site informing the public about habitats in the Balcones Conservation Preserve.

The staff has received letters from surrounding homeowners associations and residents concerning this case (Letters – Attachment E).

#### DEPARTMENT COMMENTS:

The Canyon Ridge Planned Unit Development (PUD) was originally approved by the City of Austin on November 14, 1991. The property in question is located at the northwestern corner of F.M. 2222 and Jester Boulevard. The site is currently undeveloped and has a terrain that slopes steeply to the east. The applicant is requesting to amend the Canyon Ridge PUD to allow for 30,500 square feet of commercial uses, 21,500 square feet of restaurant uses, and 170,000 square feet of office uses on Lots 2, 3, and 4. The applicant would like add retail uses to Lots 2 and 4 (which are currently designated for office use) and office uses to Lot 3 (which is currently designated for retail use) of the PUD land use plan. In addition, the applicant is requesting variances/waivers for cut and fill, construction on slopes, construction of a water quality pond

within the water quality transition zone, for alternative landscaping compliance, to approve transfer rights, and to increase the maximum height of a structure from 28 feet to 34 feet above ground level on Lots 2, 3, and 4 of the PUD. The applicant is also requesting to amend the current PUD ordinance as it applies to Lots 2, 3, and 4 to allow for full service driveways from Jester Boulevard, to allow a parking ratio of 1 space to 275 square feet of development, to remove the maximum restriction of 4,000 square feet of gross floor area per building, to allow for drive through lanes, and to permit the Restaurant (General and Limited) uses.

While drafting a preliminary site plan layout for Lots 2, 3, and 4 of the PUD, the applicant discovered that there were discrepancies between the original topography maps and the new computer generated slope studies for this property. The original PUD ordinance and tables on Sheet 2 of the land use plan specifically state the slope calculations and development regulations governing the proposed locations of buildings within the PUD. Therefore, based on the new revised slope information, the applicant proposes to update the tables on Sheet 2 of the land use plan and is now requesting variances from LDC Section 25-8-302(A)(1) and Section 25-8-302(B)(1) to allow for construction on slopes and from LDC Sections 25-8-341 and 25-8-342 for more than four feet of cut and fill. The applicant has stated that these variances will allow the buildings to be distanced from water quality transition zone and tucked into the hillside so that they are located further away from F.M. 2222 and less visible from the Hill Country Roadway corridor.

Initially, the staff had believed that the property in question was subject to a 100-foot Hill Country Roadway vegetative buffer. However, after some research the staff has determined that the segment of F.M. 2222 from Riverplace Boulevard to Loop 360 was considered a 'parkway' by the Austin Metropolitan Area Transportation Plan (AMATP) in 1991 (this segment of F.M. 2222 was changed in the 1995 AMATP to a MAD 4 designation). The ordinance for the Canyon Ridge PUD states in Part 4 that the rules and regulations in effect in the 1981 Code of the City of Austin govern the property in this case. Section 13-2-781(D) of the 1981 Land Development Code states that, "Development on tracts abutting a Hill Country Roadway in segments designated in the Roadway Plan as 'parkway' is exempt from Section 13-7-66(B) (the 100-foot vegetative buffer requirement). Provided however, that on such tracts a minimum 25 foot natural or landscaped buffer shall be provided with no buildings located closer than 50 feet to the proposed right-of-way of the Hill Country Roadway." As a benefit to the proposed PUD amendment, the applicant has offered to provide a 100-foot vegetative buffer zone along F.M. 2222 in order to comply with the intent of the Hill Country Roadway ordinance. The applicant is willing restore this area to a moderate restoration level, per. Section 2.7.0 of the Environmental Criteria Manual and will incorporate multiple design elements, including stone veneer, colored concrete, raised flowerbeds and a design standards to reduce visual impact of the height of the water quality pond walls at the front of the site by meandering the pond walls facing F.M. 2222.

During deliberations on this case, the staff suggested that it would be a benefit to this request for the applicant to provide linkages to the existing residential neighborhood (Jester Estates Neighborhood Association) to the north and to the proposed residential uses on Lots 1, 6, 7 and 8 of the PUD. The applicant met with Butch Smith, from the City of Austin Parks and Recreation Department, and he stated that the land abutting Lots 2, 3, and 4 to the northwest (Lot 5-Area 1, Lot 5-Area 2, and Lots 5-Area 3) was mitigated to the Balcones Conservation Preserve (BCP) and then dedicated to the City of Austin for parkland dedication in 1991. Mr. Smith stated that the Parks and Recreation Department did not have an issue with the developer proposing to allow a nature trail to connect the condominium project currently under development on Lots 6, 7, and 8 of the PUD. However, the agent for the case spoke to Mr. Willy Conrad at the BCP and he indicated that this area is a prime habitat land for golden cheek warbler and that the BCP did not want the public to be allowed to traverse the area. The applicant is working with the Jester

Estates Homeowner's Association and has agreed to fund the construction of sidewalks along the eastern side of Jester Boulevard to provide pedestrian access to the commercial and office uses fronting F.M. 2222.

The staff recommends the request to amend the Canyon Ridge PUD with conditions because the proposed amendment will allow the applicant to develop a mixture of uses on Lots 2, 3, and 4 of the property that will provide additional services to the surrounding residential areas. The applicant has offered numerous amenities to justify the variances/waivers requested in this application. The proposed amendment to the Canyon Ridge PUD will benefit the development because the applicant has offered to provide the following conditions that will reduce the overall impervious cover on the site: a 2-level parking structure containing approximately 270 parking spaces, a 1:275 parking ratio and to incorporate shared parking agreement, a restriction to allow a maximum of 2.9617 acres of development rights from Lot-5 Area 1, and to utilize 40% pervious pavers on all internal sidewalks. The applicant will also implement an IPM program, provide a rainwater collection system for landscaping irrigation, implement superior erosion controls during construction, utilize amenities such as 5-foot sidewalks along the main-street with 6-inch caliper trees to be planted every 30 feet on center with attractive lighting spaces at a maximum of 50 feet apart, and provide dedicated picnic and seating areas around all office buildings developed on Lots 2, 3, and 4.

The staff also recommends the applicant's request for a waiver to LDC Sec. 25-2-1124 (Hill Country Roadway Corridor Building Height) with the condition that a maximum height of 34 feet will be allowed on Lots 2, 3, or 4 in areas where there is an approved cut on the upslope side of a building. The staff believes that allowing the applicant to request 6 feet in additional height only in areas where there is a cut for a building well on the site will create a terracing effect for the buildings on the property. The buildings will therefore be nestled into the hillside and this will reduce the visibility of the structures from the Hill County Roadway corridor/F.M. 2222.

Even though it has been determined that the applicant is only subject to a 25-foot natural/landscape buffer along F.M. 2222, the applicant has stated that they will comply with the intent of the Hill Country Roadway Corridor and propose to re-vegetate a 100-foot area from F.M. 2222 to a moderate restoration level (per ECM Section 2.7.0). The applicant has also worked with the staff and the surrounding neighborhoods to lessen the appearance of the proposed water quality pond along F.M. 2222 by offering to incorporate multiple design elements, including stone veneer, colored concrete, raised flowerbeds and a design standards to reduce visual impact of the height of the water quality pond walls at the front of the site by meandering the pond walls facing F.M. 2222.

The applicant agrees with the staff recommendation for this case.

#### **EXISTING ZONING AND LAND USES:**

	<b>ZONING</b>	<b>LAND USES</b>
<i>Site</i>	PUD	Undeveloped
<i>North</i>	PUD, SF-2	Undeveloped Area, Single-Family Residences
<i>South</i>	County	Undeveloped Tracts
<i>East</i>	SF-2, SF-1, LR, GR-CO	Single-Family Residences, Retail Center (with Restaurants, Commercial Sales, and Office uses)
<i>West</i>	NO, County	Single Family Residences, Undeveloped Tracts

**AREA STUDY:** N/A

**TIA:** N/A

**WATERSHED:** West Bull Creek

**DESIRED DEVELOPMENT ZONE:** Yes

**CAPITOL VIEW CORRIDOR:** No

**HILL COUNTRY ROADWAY:** No

**NEIGHBORHOOD ORGANIZATIONS:**

98 – Lakewood Homeowners Association  
157 – Courtyard Homeowners Association  
184 – Bull Creek Homeowners Association  
475 – Bull Creek Foundation  
426 – River Place Residential Community Association, Inc.  
434 – Lake Austin Business Owners  
439 – Concerned Citizens for P & B of FM 2222  
448 – Canyon Creek Homeowners Association  
608 – Jester Homeowners Association, Inc.  
742 – Austin Independent School District  
965 – Old Spicewood Springs Road Neighborhood Association

**CASE HISTORIES:**

<b>NUMBER</b>	<b>REQUEST</b>	<b>COMMISSION</b>	<b>CITY COUNCIL</b>
C14-03-0128	SF-2 to LO	10/14/03: Approved LO-CO with 'NO' development regulations, 2,000 vtpd limit, 35 foot building setback from south property line where it abuts a residential property, 6 foot high fence along south property line, 28 feet maximum height for structures (limit of 1-story) , prohibit Art and Craft Studio (Limited), Communications Services, Convalescent Services, and Cultural Services uses	11/20/03: Approved ZAP rec. of LO-CO (6-0); all 3 readings  6/24/04: Approved Amending Ordinance 031120-Z17 to correct zoning conditions
C14-99-0133	LR to GR	9/14/99: Approved staff rec. of GR-CO; prohibiting Auto Rentals, Auto Sales, Auto Washing, Business or Trade School, Business Support Services, Commercial-Off Street Parking, Communications Services, Community Recreation (Private), Community Recreation (Public), Congregate Living, Drop-Off Recycling Collection Facility,	Approved PC rec. of GR-CO (5-0, WL/ JG-absent); all 3 readings



		Exterminating Services, Funeral Services, General Retail Sales (General), Hotel-Motel, Hospital Services (Limited & General), Indoor Entertainment, Indoor Sports and Recreation, Medical Offices-greater than 5,000 sq. ft., Outdoor Entertainment, Outdoor Sports and Recreation, Personal Improvement Services, Pawn Shop Services, Residential Treatment, Research Services, Restaurant (Drive-In, Fast Food), Theater; by consent (9-0)	
C14-99-0076	Tract 1B: DR to MF-2, Tract 1C: SF-2 to GR, Tract 1D: SF-2 to GO	8/31/99: Approved Tract 1B: MF-1-CO w/ SF-6 site development regulations and 40 foot height limit; Tract 1C & 1D: Staff rec. of GR-MU-CO and reduce vehicle trips set out in TIA by 12.5%	12/2/99: Approved w/conditions Tract 1B: MF-1; Tract 1C: LR-CO; Tract 1D: LO-CO (6-0, WL-absent)
C14-98-0161	Tract 1A: DR to SF-2	8/31/99: Approved SF-2-CO for Tract 1A (8-0)	12/2/99: Approved SF-2-CO subject to neighborhood proposal, ingress/egress to need to be clarified as there is no ingress from Winterberry Drive as mentioned in prior version of proposal (6-0); 1 <sup>st</sup> reading  1/13/00: Approved SF-2-CO as granted on 1 <sup>st</sup> reading (7-0); 2 <sup>nd</sup> /3 <sup>rd</sup> readings
C14-97-0162	Tract 1: LR to CS Tract 2: LR to GR Tract 3: LR to GR	1/13/98: Approved staff alternate rec. of GR w/conditions (9-0): Permit Restaurant (General) use and LR uses, permit Dry Cleaning and LR uses on Tract 1, prohibit Auto Rentals, Auto Sales, Auto Washing, Business or Trade School, Business Support Services, Commercial-Off Street Parking, Communications Services, Community Recreation (Public & Private), Congregate Living, Drop-Off	2/5/98: Approved PC rec. of GR-CO (5-0); 1 <sup>st</sup> reading only  2/26/98: Approved GR-CO (7-0); 2 <sup>nd</sup> /3 <sup>rd</sup> readings

		<b>Recycling Collection Facility,  Exterminating Services,  Funeral Services, General  Retail Sales (General), Hotel-  Motel, Hospital Services  (Limited &amp; General), Indoor  Entertainment, Indoor Sports  and Recreation, Medical  Offices-greater than 5,000 sq.  ft., Outdoor Entertainment,  Outdoor Sports and  Recreation, Personal  Improvement Services, Pawn  Shop Services, Research  Services, Restaurant (Drive-  In, Fast Food), Restaurant  (General)- Tract 1 only,  Residential Treatment, and  Theater</b>	
C14-95-0135	DR to SF-1	10/24/95: Approved staff rec. of SF-1 (7-1)	11/30/95: Approved SF-1 (6-0); all 3 readings
C814-89-0006	LR, SF-2 to PUD	5/28/91: Forwarded to CC with no recommendation	6/6/91: Approved PUD subject to conditions (5-1); 1 <sup>st</sup> reading 11/14/91: Approved PUD (6-0); 2 <sup>nd</sup> /3 <sup>rd</sup> readings
C814-89-0006.01	PUD to PUD (Amendment for office for Tracts 2, 3, and 4 – Applicant requested a variance to LDC Sec. 25-2-1124 to exceed 28 feet in height in HCR)	1/23/01: Postponed to 1/30/01 by the applicant (8-0)	1/30/01: Pulled, No Action – Case Expired
C814-89-0006.02	PUD to PUD	10/7/03: Administrative amendment approved by staff	

**RELATED CASES:** C814-89-0006

**ABUTTING STREETS:**

NAME	ROW	PAVEMENT	CLASSIFICATION	SIDEWALKS	CAPITAL METRO	BICYCLE ROUTE
RM 2222	Varies	Varies	Arterial	No	No	Yes
Jester Boulevard	110'	Varies	Collector	No	No	Yes

**CASE MANAGER:** Sherri Sirwaitis

**PHONE:** 974-3057

sherri.sirwaitis@ci.austin.tx.us

**CITY COUNCIL DATE:** April 20, 2006

**ACTION:** Postponed to May 18, 2006 at the  
applicant's request by consent (6-0, D.  
Thomas-off the dais)

May 18, 2006

**ACTION:**

**ORDINANCE READINGS:** 1<sup>st</sup>

2<sup>nd</sup>

3<sup>rd</sup>

**ORDINANCE NUMBER:**



 1" = 600'	SUBJECT TRACT PENDING CASE ZONING BOUNDARY CASE MGR: B.SIRWAITIS	PLANNED UNIT DEVELOPMENT CASE #: C814-89-0006.03 ADDRESS: 7300 FM 2222 RD AT JESTER BLVD SUBJECT AREA (acres): 56.950	DATE: 05-10 INTLS: SM	CITY GRID REFERENCE NUMBER F31





## **STAFF RECOMMENDATION**

The staff recommends approval of the proposed amendment to the Canyon Ridge PUD with the following conditions:

1. The applicant shall construct a 2-level parking garage that holds approximately 270 cars within Lots 2, 3, or 4 of the PUD. This will result in an additional reduction of impervious cover of 0.68 acres.
2. The applicant shall add a note #28 on the Land Use Plan that reads "Lots 2, 3, and 4 are hereby restricted to allow a maximum of 2.9617 acres of development rights from Lot 5 Area 1."
3. The applicant will implement an IPM program for development within the PUD.
4. The applicant shall provide a rainwater collection system for landscaping irrigation.
5. There will be structural containment of all unstable cuts.
6. The applicant will provide an individual knowledgeable in erosion control and tree protection to conduct daily inspections of the site during site development. This person will be responsible for maintaining a daily log to be kept on site and accessible to the city environmental inspector. The applicant will also utilize superior erosion controls, including multiple layers of silt fencing.
7. The applicant shall utilize 40% pervious pavers on all internal sidewalks for the development. (These sidewalks are included in the impervious cover calculations).
8. Section 25-2-1124 (Building Height) of the Land Development Code shall be modified to allow a maximum height of 34 feet, provided that any height in excess of 28 feet is allowed only if measured from an approved cut on the upslope side of a building.
9. The applicant will be required to screen all drive through lanes from F.M. 2222 (Hill Country Roadway Corridor).
10. The applicant will construct at minimum 5-foot sidewalks along the main-street with 6-inch caliper trees to be planted every 30 feet on center with attractive lighting spaces at a maximum of 50 feet apart.
11. The applicant will provide a 100-foot vegetative buffer zone along F.M. 2222 in order to comply with the intent of the Hill Country Roadway ordinance. The applicant is will restore this area to a moderate restoration level, per. Section 2.7.0 of the Environmental Criteria Manual and will incorporate multiple design elements, including stone veneer, colored concrete, raised flowerbeds and a design standards to reduce visual impact of the height of the water quality pond walls by meandering the pond walls facing F.M. 2222.
12. The applicant will provide the following alternative landscaping compliance for development on Lots 2, 3, and 4 of the PUD:
  - \* All required shade trees across the site will be a 4-foot caliper minimum.
  - \* The plant palette will only consist of native plant material.
  - \* The applicant will exceed all screening requirements by 50%.

## **BASIS FOR RECOMMENDATION**

1. *The Planned Unit Development District (PUD) is intended for large or complex developments under unified control planned as a single contiguous project. The PUD is intended to allow single or multi-use projects within its boundaries and provide greater flexibility for development proposed within the PUD.*

The proposed amendment to the Canyon Ridge PUD will provide benefits to the overall PUD that could not be accomplished through standard zoning because the applicant has offered to provide the following conditions that will reduce the overall impervious cover on the site: a

1-story parking structure holding approximately 270 vehicles, a 1:275 parking ratio, to incorporate shared parking agreement, a restriction of 2.9617 acres of development rights from Lot 5 Area 1, and to utilize 40% pervious pavers on all internal sidewalks. The applicant will also implement an IPM program, provide a rainwater collection system for landscaping irrigation, implement superior erosion controls during construction, utilize amenities such as 5-foot sidewalks along the main-street with 6-inch caliper trees to be planted every 30 feet on center with attractive lighting spaces at a maximum of 50 feet apart, and create dedicated picnic and seating areas around all office buildings developed on Lots 2, 3, and 4. In addition, the applicant will provide alternative landscaping compliance for development on Lots 2, 3, and 4 of the PUD and will comply with the intent of the Hill Country Roadway Corridor by re-vegetating a 100-foot area from F.M. 2222 to a moderate restoration level (per ECM Section 2.7.0).

2. *Use of a PUD District should result in development superior to that which would occur using conventional zoning and subdivision regulations. PUD zoning is appropriate if the PUD enhances preservation of the natural environment; encourages high quality development and innovative design; and ensures adequate public facilities and services for development within the PUD.*

The proposed amendment #3 to the Canyon Ridge PUD will result in a superior development than that which could have occurred using conventional zoning. The proposed PUD will allow the applicant to develop a mixture of uses on Lots 2, 3, and 4 of the property that will provide additional services to the residential areas within an adjacent to the PUD.

In this amendment, the applicant will be reducing the overall impervious cover within the Hill Country Roadway corridor by 2.05 acres and by giving up development rights to an additional 4.6517 acres out of Lot 5-Area 1. The request will allow the applicant to locate building footprints further away from the Water Quality Transition Zone (WQTZ) and to reduce the amount of impervious cover within the WQTZ by approximately 2.6807 acres.

The proposed variances/waivers requested in this amendment will allow development on the Lots 2, 3, and 4 of the PUD to be terraced on the property. Therefore, buildings on the site shall be nestled into the hillside reducing the visibility of the structures from the Hill County Roadway corridor/F.M. 2222.

Even though it has been determined that the applicant is only subject to a 25-foot natural/landscape buffer along F.M. 2222, the applicant has offered to comply with the intent of the Hill Country Roadway Corridor and proposes to re-vegetate a 100-foot area from F.M. 2222 to a moderate restoration level (per ECM Section 2.7.0). The applicant has also worked with the staff and the surrounding neighborhoods to lessen the appearance of the proposed water quality pond along F.M. 2222 by offering to incorporate multiple design elements, including stone veneer, colored concrete, raised flowerbeds and a design standards to reduce visual impact of the height of the water quality pond walls at the front of the site by meandering the pond walls facing F.M. 2222.

### **Existing Land Use**

The property in question is part of an existing PUD that consists of approximately 137.5503 acres of land located at the northwest intersection of F.M. 2222 and Jester Boulevard. The 81.5754 site under consideration (Lots 2, 3, and 4 of the PUD) is currently undeveloped. The property has



moderate tree coverage to the north, with the exception of a grassy disturbed area located at the southern corner near Jester Boulevard. The property slopes steeply to the east.

### **Impervious Cover**

The applicant is proposing to construct three 2-story office buildings, a 2-story multi-use retail building, bank, restaurant, storm water facilities, structured and surface parking. The impervious cover allocations for each of the 3 lots are defined in the Land Use Plan approved with the PUD. Development allocations pertaining to Lot 4, Block A, correspond directly to the dedication of Lot (Area 1), Block A, of the Canyon Ridge Phase B Subdivision to the City of Austin as per the approved PUD. The applicant is requesting that all impervious cover calculations be evaluated on the basis of a comprehensive unified development.

### **Drainage Construction**

The City enforces the Land Development Code and Criteria through policies based on the City's interpretation of the Code and Criteria. In the case of LDC 25-8-423, the City's policy is that sedimentation/filtration ponds (water quality facilities) are not allowed in the water quality transition zone. Variation from this policy is addressed on a site specific basis.

### **Environmental**

The site slopes from northeast to the southwest toward RM 2222 and West Bull Creek. The stair-step topography typical of the Edwards Plateau characterizes much of the site, while flatter areas are observed closer to the creek.

Since West Bull Creek flows through the southwest corner of the property, this project is located in a Water Supply Suburban Watershed and in the Drinking Water Protection Zone. The property contains floodplain, but is not located over the Edwards Aquifer Recharge Zone. The site is currently undeveloped. Surrounding land use consists of undeveloped land, commercial, and single-family residential development.

Variances are still pending. Scheduled for EV Board 3/1/06. If passed by ZAP, please pay 3 variance fees and waiver fees. Comment will be cleared if passed by ZAP, and fees paid.

The applicant has agreed to 8 conditions. However, Condition #1(the parking garage) is still pending approval, as the engineer has not supplied new impervious cover calculations or construction on slopes totals. Comment still pending (Please see memo from Betty Lambright, Environmental Review Specialist Sr. with the Watershed Protection and Development Review Department – Attachment D).

The applicant has agreed to the conditions for staff support of alternative landscape compliance.

The applicant has provided sufficient information to determine that the 25' vegetative buffer is correct. Applicant is willing to provide a 100' vegetative buffer along RM 2222, with the only exception being that the water quality pond will be located within the 100' buffer, but outside the 25' buffer. The applicant will restore this area to a moderate level, and provide visual screening of the pond walls facing RM 2222.

In reference to the transfer of additional impervious cover, staff supports the request.

### **Parks and Recreation**

No comments on the proposed PUD amendment request.

### **Transportation**

TR staff has no objections to the proposed amendment.

A shared parking study has been submitted and will be reviewed along with the site plan application.

The loading and parking space request will be reviewed with the site plan application.

### **Information for Zoning and Platting Commission:**

Staff has no objection to the proposed additional curb cut and revision to allow a full access curb cut onto Jester Boulevard. The driveway spacing and sight distance will be verified with the site plan.

The traffic impact analysis for this site was waived because this site is subject to the original TIA for the property. The proposed land uses are consistent with the TIA completed for the original PUD zoning request in 1990 and will result in a lower number of peak hour trips. The proposed uses will generate approximately 10,882 unadjusted trips per day.

### **Existing Street Characteristics:**

NAME	ROW	PAVEMENT	CLASSIFICATION	SIDEWALKS	CAPITAL METRO	BICYCLE ROUTE
RM 2222	Varies	Varies	Arterial	No	No	Yes
Jester Boulevard	110'	Varies	Collector	No	No	Yes

### **Water and Wastewater**

No comments on the proposed amendment.

### **Water Quality**

The City enforces the Land Development Code and Criteria through policies based on the City's interpretation of the Code and Criteria. In the case of LDC 25-8-423, the City's policy is that sedimentation/filtration ponds (water quality facilities) are not allowed in the water quality transition zone. Variation from this policy is addressed on a site specific basis.

### **Stormwater Detention**

At the time a final subdivision plat, subdivision construction plans, or site plan is submitted, the developer must demonstrate that the proposed development will not result in additional identifiable flooding of other property. Any increase in stormwater runoff will be mitigated through on-site stormwater detention ponds, or participation in the City of Austin Regional Stormwater Management Program, if available.

## **Site Plan**

### **COMPATIBILITY/SCREENING REQUIREMENTS:**

- No structure may be built within 25' feet of the property line.

*Note: According to the PUD Land Use Plan, the closest structure is 110 feet from property line.*

- No structure in excess of two stories or 30 feet in height may be constructed within 50 feet of the property line.

*Note: According to the PUD Land Use Plan, no structure is proposed within 50 feet of the property line that exceeds two stories of 30 feet, or 100 feet of the property line that exceeds three stories or 40 feet.*

- No structure in excess of three stories or 40 feet in height may be constructed within 100 feet of the property line.
- No parking or driveways are allowed within 25 feet of the property line.
- A landscape area at least 25 feet wide is required along the property line. In addition, a fence, berm, or dense vegetation must be provided to screen adjoining properties from views of parking, mechanical equipment, storage, and refuse collection.

Additional design regulation will be enforced at the time a site plan is submitted.

### **HILL COUNTRY ROADWAY**

This site is located within the Hill Country Roadway Corridor and therefore requires Commission review. Show on the site plan a line designating the Hill Country Roadway Corridor as the area within the City Limits and 1000 feet from the right-of-way of RM 2222. For Hill Country site development regulations, refer to Sections 25-2-1104 to 25-2-1105, 25-2-1021, also Environmental Criteria Manual 2.7.0.

The property is located within the low and moderate intensity zones of the Hill Country Roadway Corridor. The maximum Floor-to-Area Ratio on 0-15% slopes shall not exceed 25 in a Low/.30 in a Moderate/.35 in a High Intensity Zone, with a bonus requested in writing and approved by the Planning Commission. Hill Country Roadway Floor-to-Area Ratio Provisions shall not apply to Southwest Parkway. [Section 25-2-1122(B)(2)].

Section 25-2-1122 FLOOR TO-AREA RATIO OF A NONRESIDENTIAL BUILDING. (A)(2) in a moderate intensity zone:

- (a) .25 for a building on property with a slope gradient of 15 percent or less;
- (b) .10 for a building on property with a slope gradient of more than 15 percent, but not more than 25 percent; or
- (c) .05 for a building on property with a slope gradient of more than 25 percent, but not more than 35 percent.

Prior to the issuance of a building permit for the proposed use, a site plan must be approved by the Land Use Commission.

Prior to the issuance of a site plan for the proposed use, the proposed variances must be recommended by the Environmental Board; cut and fill, construction on slopes and development of ponds within the Hill Country Roadway and approved by ZAPCO, and the amendment to the PUD Land Use plan must be approved by the Zoning and Platting Commission and City Council.

**ARMBRUST & BROWN, L.L.P.**  
**ATTORNEYS AND COUNSELORS**

100 CONGRESS AVENUE, SUITE 1300  
AUSTIN, TEXAS 78701-2744  
512-435-2300

FACSIMILE 512-435-2360

RICHARD T. SUTTLE, JR.  
(512) 435-2310  
RSUTTLE@ABAUSTIN.COM

March 2, 2006

Joe Pantalione  
Director, Watershed Protection  
and Review Department  
505 Barton Springs Road  
Austin, Texas 78704

Re: Canyon Ridge Phase "B" PUD Amendment - C814-89-0006.03

Dear Mr. Pantalione:

This firm represents and I am writing this letter to you on behalf of the applicant in the above referenced zoning case. The following information is being provided to introduce the project and provide justification for the revised development regulations. Attached Exhibit 1 is a proposed site layout for the Canyon Ridge project. A chart comparing the approved PUD to the proposed PUD amendments is also included in Exhibit 2 for your review.

## INTRODUCTION

The site is located at the intersection of Jester Boulevard and FM 2222. The original PUD includes approximately 137.5503 acres of land, as shown in Exhibit 3, of the approved Canyon Ridge PUD Land Use Plan. This project includes approximately 57 acres of land out of the 137.5503 acre PUD. Of the 57 acres, approximately 28 acres are currently dedicated to the Balcones Conservation Preserve, as shown in Exhibit 3, leaving approximately 29 acres, of which 13.8 acres will be developed. This site will consist of three office buildings, one mixed-use retail center, one restaurant pad site, and a drive through bank totaling 222,000 square feet of development.

## WAIVER #1 HEIGHT - 28 FEET TO 34 FEET

We are requesting that the PUD be amended to allow a maximum overall height of 34 feet. The additional height would allow two-story structures, which were approved in the original PUD, and would provide visual aesthetics to screen mechanical equipment from homeowners in the area. By slightly increasing the height, the project would have a universally consistent height and feel throughout the entire development.

Please note, all of the office buildings are cut into the hillside and the surrounding terrain is excavated away from the buildings on the backside creating a terracing effect, as shown on Exhibit 4. This will allow natural light to enter the first floor office space. If the proposed grade ran to the backside of the buildings, two things would happen: 1) There would be no cut and fill in excess of 18 feet, and 2) the office buildings would not need a height variance.

Under Section 25-2-1105 of the Code, such a height increase could be justified as a waiver and the Land Use Commission may approve the waiver if the following are met:

- (1) an undue hardship on a development because of the location, topography, or peculiar configuration of the tract; or
- (2) a proposed development incorporates the use of highly innovative architectural, site planning, or land use technique; and
- (3) if the waiver is approved, a proposed development will equal or exceed a development that is in compliance with this article in terms of:
  - (a) environmental protection;
  - (b) aesthetic enhancement;
  - (c) land use compatibility; and
  - (d) traffic considerations.

***Undue Hardship – Section 25-2-1105(A)(1)***

The Hill Country Roadway provision imposes an undue hardship on the development due to the topography and peculiar configuration of the tract. The topography of the site includes 70 foot elevation changes. This site has little 0-15% slope category with the majority of the flatter areas observed closer to the creek within the water quality transition zone. Our goal is to reduce the amount of impervious cover within the water quality transition zone. However, by doing so we have pushed the development further into the hillside. This site also has a peculiar configuration, which consists of a long and narrow tract limiting the development area.

Based on these issues, this site has an undue hardship, as outlined in Section 25-2-1105(A)(1)

***Innovative Architectural, Site Planning, or Land Use Design – Section 25-2-1105(A)(2)***

The purpose of this project is to create a unique, pedestrian friendly, mixed-use project that will provide amenities for the users of the property and nearby neighborhoods. The project proposes to combine complementary uses of office and retail in a Town Center concept. All of the buildings are proposed in close proximity to the Main Street and at the same elevation. Each building is located to specifically retain many natural trees, including five large oak trees on the site. The site will also incorporate several amenity areas for the office tenants, including picnic

table areas. One goal of the project is to capture traffic onsite with the mix of office, retail, and restaurant uses. This will help reduce the amount of traffic onto FM 2222. A shared parking study was completed for the project, which shows that a parking ratio of 1:275 can be used to reduce code required parking.

Champion Partners, the developer of this project, is dedicated to innovative architectural, site planning, and land use design for this project. For example, their Addison Circle development, located in Addison, Texas, won the following awards:

1. 2004 Finalist, Best Site Plan Urban, Pillars of the Industry Awards, National Association of Homebuilders
2. 2002 The Congress for the New Urbanism Charter Award "the district"
3. 2001 The Associated Landscape Contractors of America Award
4. 1998 The International City/County Management Association Public/Private Partnership Award
5. 1997 The Local Government Commission Ahwahnee Award for best master planned community
6. 1996 The Dallas Chapter of the American Institute of Architects Merit Award

Based on past award winning projects, an innovative site plan that already has been approved by the Canyon Ridge PUD Association Architectural Control Committee, a copy of the support letter is attached for your review in Exhibit 5, this project will serve as an excellent example for subsequent development, as outlined in Section 25-2-1105(A)(2).

***Criteria for Approval – Section 25-2-1105(A)(3)***

This project also equals or exceeds a development that is in compliance with this article in terms of:

1. **Environmental Protection:**
  - a. Restoring the Hill Country Roadway Buffer Zone to a moderate restoration level, per Section 2.7.0 of the Environmental Criteria Manual;
  - b. Implementing an IPM program;
  - c. Rainwater collection for reirrigation;
  - d. Utilizing 40% pervious pavers on all internal sidewalks;
  - e. Providing individual knowledge in erosion control and tree protection to conduct daily inspections of the site during site development and
  - f. Utilizing multiple layers of silt fencing and compost bails;

**2. Aesthetic Enhancement:**

- a. All buildings will be cut into the hillside minimizing the visual effect along 2222
- b. The buildings will be constructed of masonry materials such as stone, brick or stucco. All roofs shall be of gray or earth tone colors.
- c. This site will incorporate a two-level parking garage, reducing the overall surface parking.
- d. Minimum 5' sidewalks along the main-street with 6" caliper trees planted every 30 feet on center with attractive lighting spaces at a maximum of 50'.

**3. Land Use Compatibility:**

- a. The original PUD allowed for 243,000 square feet of development, the current site layout calls for 222,000 square feet. The overall reduction of development will reduce the amount of impervious cover and the impact on the surrounding creek and within the watershed. The site will consist of a commercial mixed use development that is in high demand for the area.

**4. Traffic Considerations:**

- a. By doing this type of commercial mixed use development, the project can utilize a 1:275 parking ratio and incorporate shared parking which will reduce the amount of parking spaces by 202 spaces.
- b. The mixed use development will also reduce the adjusted trips by 1,237 per day.

Given the examples described above, the project complies with Section 25-2-1105(A)(3).

In addition to complying with Section 25-2-1105, this site also complies with Section 25-2-1129, Criteria for Approval of a Development Bonus. Outlined below is justification of this compliance:

- (1) an unusual circumstance exists, as defined in Subsection (C); and
- (2) the proposed development as constructed will comply with at least 50% of the criteria identified in Section 25-2-1129 of the Code.

***Unusual Circumstances for Development Bonus – Section 25-2-1128(C)(1)***

The Hill Country Roadway provision imposes an undue hardship on the development due to the topography and peculiar configuration of the tract. The topography of the site includes 70 foot elevation changes. This site has little 0-15% slope category with the majority of the flatter areas observed closer to the creek within the water quality transition zone. Our goal is to reduce the amount of impervious cover within the water quality transition zone. However, by

doing so we have pushed the development further into the hillside. This site also has a peculiar configuration, which consists of a long and narrow tract, limiting the development area.

Based on these issues, this site has an undue hardship, as outlined in Section 25-2-1128(C)(1).

***Innovative Architectural, Site Planning, or Land Use Design – Section 25-2-1128(C)(2)***

The purpose of this project is to create a unique, pedestrian friendly, mixed-use project that will provide amenities for the users of the property and nearby neighborhoods. The project proposes to combine complementary uses of office and retail in a Town Center concept. All of the buildings are proposed in close proximity to the Main Street and at the same elevation. Each building is located to specifically retain many natural trees, including five large oak trees on the site. The site will also incorporate several amenity areas for the office tenants, including picnic table areas. One goal of the project is to capture traffic onsite with the mix of office, retail, and restaurant uses. This will help reduce the amount of traffic onto FM 2222. A shared parking study was completed for the project, which shows that a parking ratio of 1:275 can be used to reduce code required parking.

***Criteria for Approval of a Development Bonus – Section 25-2-1129***

This project also complies with at least 50 percent of the twelve criteria listed in Section 25-2-1129. The following list provides the criteria from the Land Development Code, which are proposed as part of this development. Also included is a description of how each of those criteria will be met within the project.

1. Increasing landscaping by more than 50 percent. This site is subject to a 25 foot vegetative buffer along 2222. However, we are proposing to increase the setback from 25 feet to 100 feet. In addition this area will be restored to a moderate restoration level, per Section 2.7.0 of the Environmental Criteria Manual. Also, Champion Partners is currently working with the adjacent homeowners to incorporate the remaining 15 acres into a greenbelt.
2. Reducing building mass by breaking up buildings. Instead of creating large mass buildings, the developer has chosen to construct three smaller office buildings, one mixed-use restaurant/retail building, one pad site, and one drive through bank. This site will consist of six smaller, separate buildings.
3. Using pervious pavers. The development will utilize 40% pervious pavers on all internal sidewalks. The sidewalks are included in the impervious cover calculations.
4. Using pitched roof design features. All buildings shall have pitched roof design features that will allow the mechanical equipment to be screened from the surrounding neighborhoods.
5. Including the construction of regional drainage facility. The detention pond located on this site will not only function as a detention basin for this



development, but will serve the 102 unit condominium project located upstream on Lot 6 of the Canyon Ridge Phase "B" development.

6. Using an energy-conserving or a water-conserving device that reduces energy or water consumption below City requirements. The developer proposes to utilize a rain water collection system for the project.

Given the examples described above, the project will comply with over 50 percent of the criteria listed in Section 25-2-1129.

Due to the topography and the peculiar configuration of the tract, the desire to tuck the buildings into the hillside and the project complying with Section 25-2-1105 and Section 25-2-1128, we respectfully request approval of the PUD amendment to allow up to 34 feet of height within the low intensity zone of the Hill Country Roadway Corridor.

## **VARIANCES**

Below is a list of the development regulation amendments requested. Justification for each of the amendments follows.

### **Variances #1 and #2 for Cut and Fill**

Variances from Sections 25-8-341 and 25-8-342 are being requested to allow more than four feet of cut and fill. Justification for these variances are described as follows:

1. When the original PUD was approved in 1991, the technology for determining the type and severity of slope was not as accurate as it is today. Therefore, all slope maps and calculations were determined by hand. Currently, a computer can quickly and accurately determine the precise location of slopes in excess of 15%. Lots 2, 3 and 4 were approved with 243,000 square feet of development, while there are elevation changes of more than 70 feet on the property. If the original slope maps completed by hand in 1991 had been used to design this site, the amount of cut and fill requiring a variance would be significantly reduced.
2. The cut and fill variance would allow the buildings to be located further away from the WQTZ, which would reduce the amount of impervious cover within the WQTZ by approximately 2.6807 acres. However, by pulling the development out of the WQTZ it pushes the buildings further into the hillside.
3. The majority of the cut area is located adjacent to the buildings. According to the Land Development Code, a variance is not needed for a structural cuts. However, since the developer is proposing to cut into the hillside and the surrounding terrain will be excavated away from the buildings thus creating a terracing effect, a cut variance is required.
4. The cut and fill variance would allow the buildings to be less visible from FM 2222 and the adjacent residential neighbors. This would improve the aesthetics along FM 2222, since they are located further away from FM 2222.

5. The cut and fill variance would allow the buildings to be located closer together to allow for a more pedestrian-oriented project.
6. The largest cut is located along the northern corner of office building one. The cut is required to save the Two large Live Oak trees and tuck the building further into the hillside, which would allow the building to be constructed closer and at the same elevation as the Main-Street. This would provide more of a pedestrian oriented feel. Again as mentioned above, a terracing affect will be utilized. This will allow natural sunlight into the bottom office unit.
7. The largest fill is located along the southern portion of the drive-in bank building. The location of the bank is in one of the lowest points on the site, nearest to the detention pond. The fill is needed to allow for enough queuing space around the drive-through area. Other locations were considered for the bank site. However, it is considered better design to locate the bank nearest the driveways at Jester Boulevard and FM 2222, since it would limit vehicular traffic for the bank from entering the remainder of the property.

**Variances #3 and #4 for Construction on Slopes**

In order to allow for greater construction on slopes, the following two variances, are also being requested, all slope categories have been identified on Exhibit 6.

A variance from Section 25-8-302(A)(1) is being requested to allow construction on slopes that have a gradient of more than 25 percent. This project is requesting approval to construct 0.15 acres on slopes 25-35 percent and 0.03 acres on slopes greater than 35 percent.

A variance from Section 25-8-302(B)(1) is being requested to allow more than 10 percent impervious cover on slopes with gradients between 15-25 percent. This project is requesting approval to construct 0.34 acres (or 1.27 percent) more than the 10 percent allowed in the Land Development Code.

Justification for the two above mentioned variances, which require Land Use Commission approval, are described as follows:

1. As mentioned above, this project constitutes an unusual circumstance, since the topography of the site includes 70 foot elevation changes. In addition, the topography maps completed with the original PUD in 1991 were done by hand. For this reason, there are discrepancies between the original topography maps when compared to the computer generated slope studies that are being used to design this development. If the original slope maps completed by hand in 1991 had been used to design this site, the amount of land requiring variances would be significantly reduced.
2. The buildings can be located further away from FM 2222 and the Water Quality Transition Zone (WQTZ).
3. The buildings will be less visible from FM 2222, by cutting into the Hillside.

4. Construction within the WQTZ will be reduced by approximately 2.6807 acres.
5. The amount of overall impervious cover will be reduced by approximately 2.05 acres.
6. The buildings will be located closer together to allow for a more pedestrian-oriented project.

Every effort has been made to comply with the Hill County Roadway requirements.

**Waiver #2 for Water Quality Ponds Within the WQTZ in a Water Supply Suburban Watershed**

A waiver from Section 25-8-423(C) of the LDC is being requested to allow the construction of a water quality pond within the water quality transition zone of a Water Supply Suburban Watershed. The basis for the variance is described as follows:

1. The WQTZ's are located at the lowest points on the property. It is better practice to locate the water quality pond at this location to allow the natural flow of rainwater run-off to drain into the pond.
2. There has been precedence at the City to allow a detention pond within a WQTZ. Based on research performed at the Development Assistance Center, it has been determined that site plan SP-95-0208D, revised with site plan SP-04-0605B, approved a detention pond and three water quality ponds within the WQTZ. Therefore, this project is not asking more than what had been previously permitted to occur in the area. A copy of the approved site plan is attached for your review.
3. It is logical to locate the water quality pond next to the detention pond. By placing the water quality pond next to the existing detention pond, it would alleviate the need for a booster pump between the two ponds.
4. By locating the water quality pond within the WQTZ and not within the uplands zone, it would be possible to reduce the amount of impervious cover in the WQTZ by 2.6807 acres.

Attached in Exhibit 7 is a summary of project improvements and item's agreed to with the adjoining neighborhood associations. I respectfully request your review of the material provided and your recommendation of the proposed development regulations.

**ARMBRUST & BROWN, L.L.P.**

Page 9

The proposed variances, waivers and PUD amendments included in this project will create a development that is superior to the original PUD. Should you have any questions or comments, please do not hesitate to contact me.

Very truly yours,

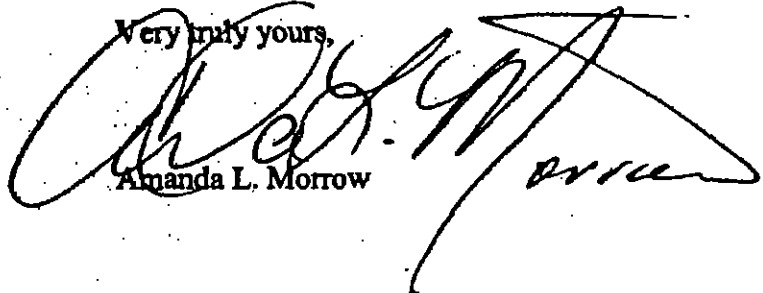
A large, stylized handwritten signature in black ink, appearing to read 'A. Morrow', is written over the typed name. To the right of the main signature, there is a smaller, more cursive signature that appears to be 'A. Morrow'.

Amanda L. Morrow

Enclosures

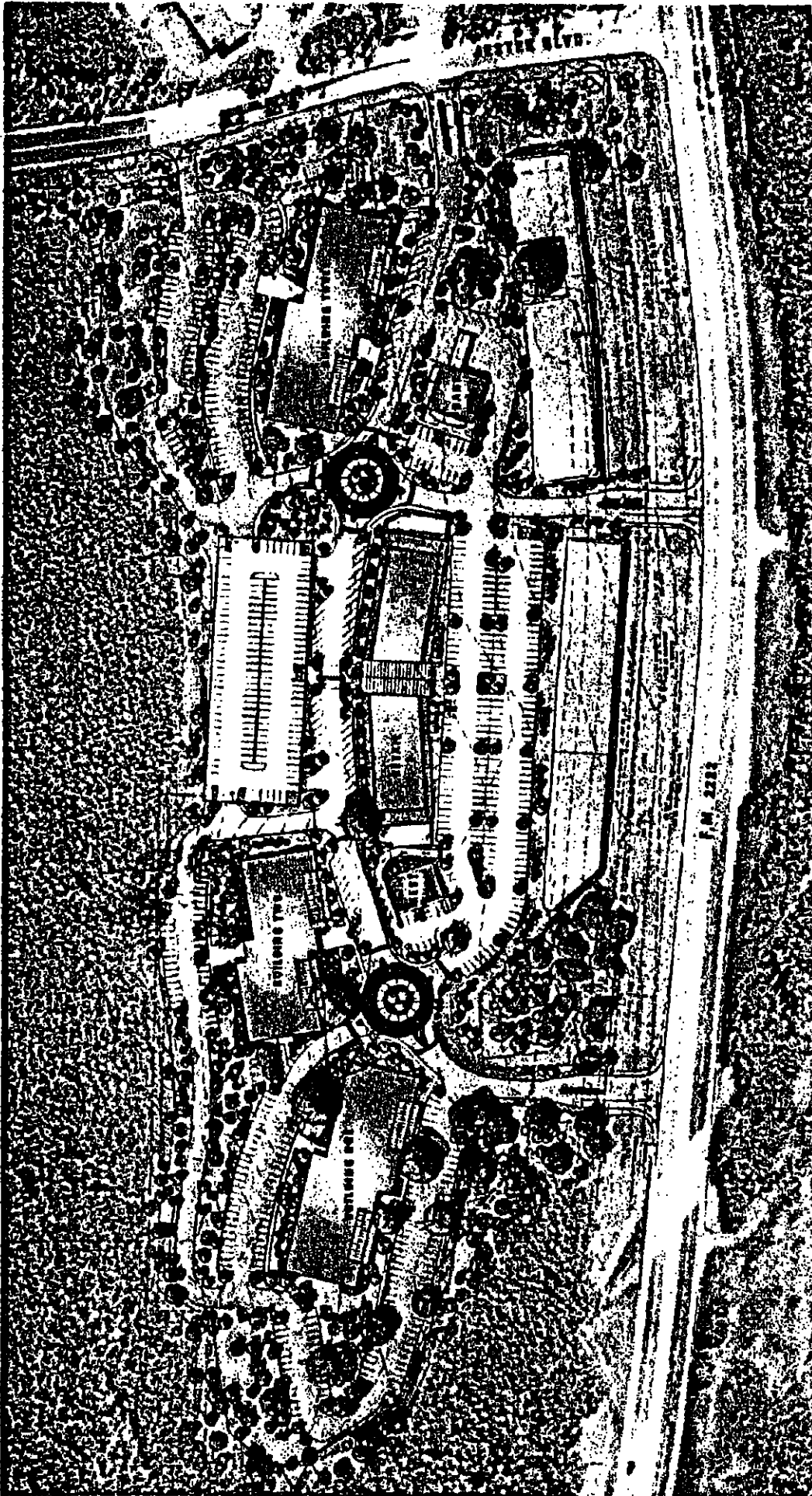

**LADERA BEND**

Champion Partners

III

# Canyon Ridge Phase B, P.U.D.

LAND USE PLAN

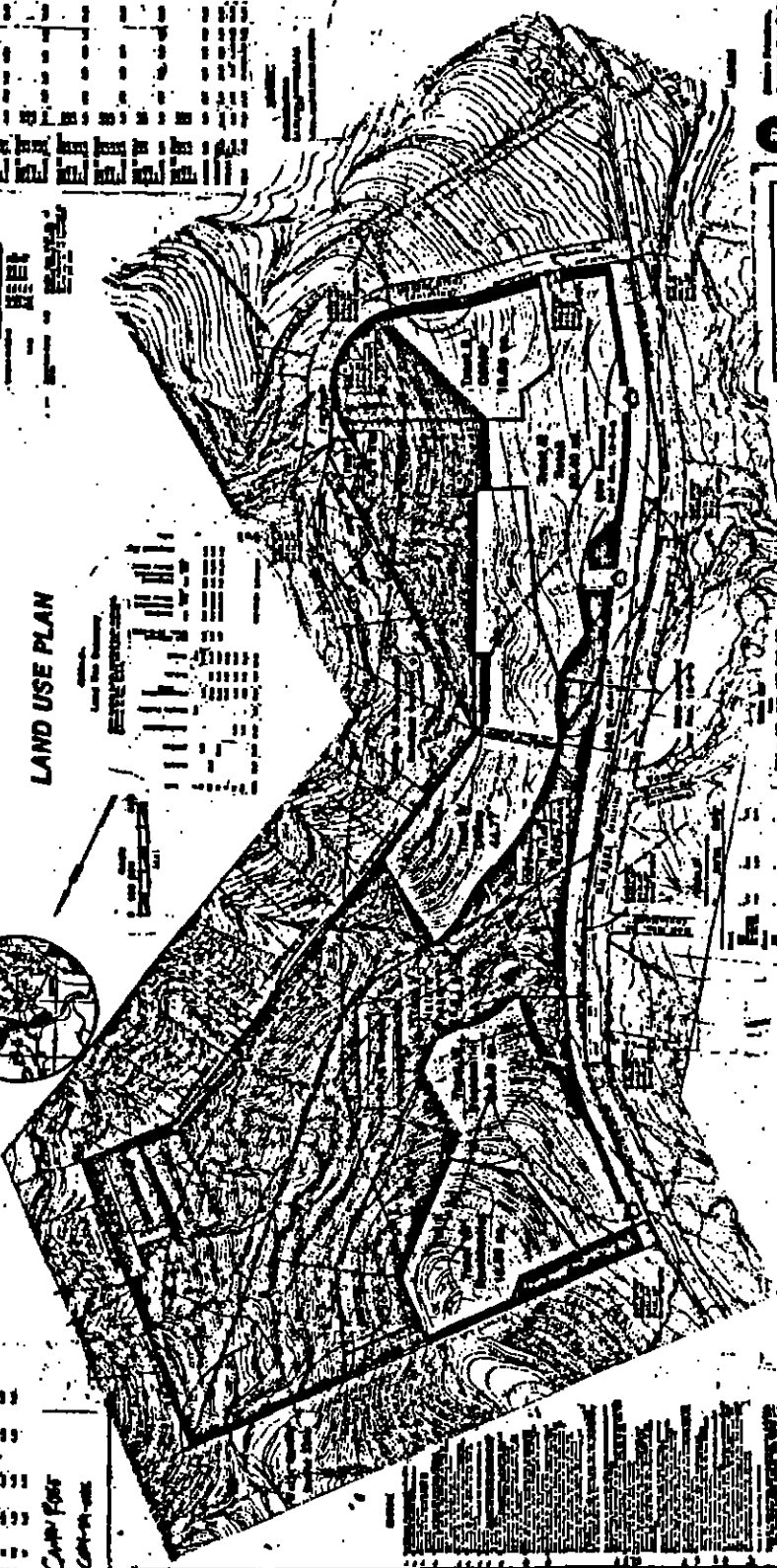

**Legend**

- Residential Single-Family
- Residential Medium-Density
- Residential High-Density
- Commercial
- Industrial
- Public Use
- Open Space
- Water
- Wetlands
- Other

**Scale**

1" = 100'

**North Arrow**

**HUTTON & ASSOCIATES**

Planning and Engineering Firm

James H. Hutton, P.E., P.L.C.

10000 N. 10th Avenue, Suite 100

Denver, Colorado 80231

Phone: (303) 751-1000

Fax: (303) 751-1001

Internet: www.huttonassoc.com



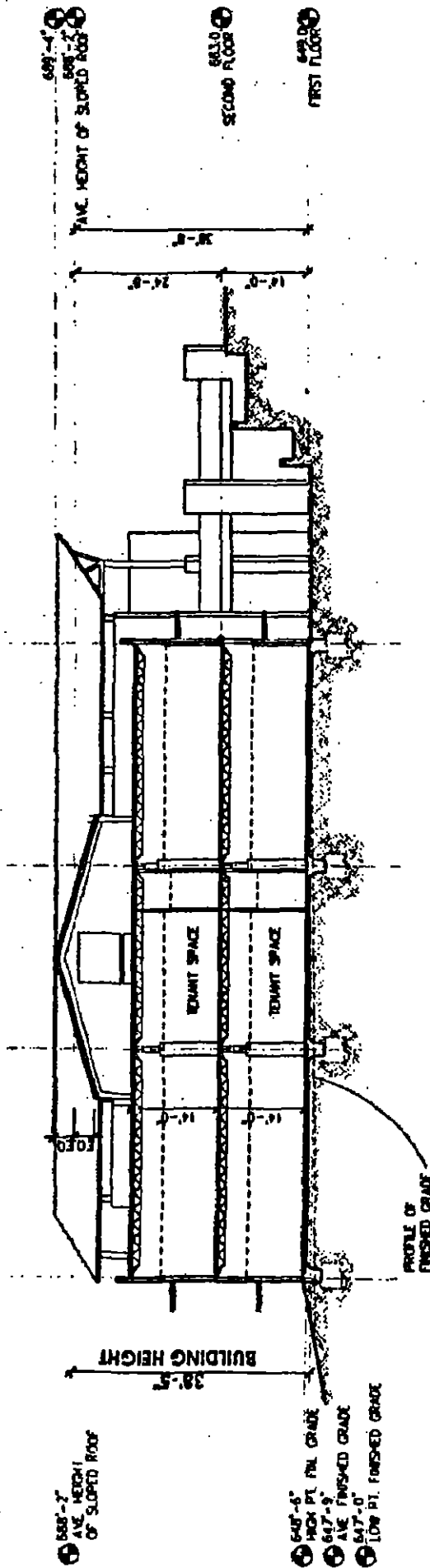

	BUILDING HEIGHT CALCULATION METHOD 1	BUILDING HEIGHT CALCULATION METHOD 2
OFFICE BUILDING 1 (BUILDING HEIGHT = 36'-2")	<div>           (1) 26'-0" (P.U.D. HEIGHT LIMIT)            x 1.38 (30% INCREASE)            = 36'-2" BUILDING HEIGHT         </div>	<div>           32'-2" PERMITTED HEIGHT            + 6'-0" (ADDITIONAL HEIGHT)            = 38'-2" BUILDING HEIGHT         </div>
OFFICE BUILDING 2 (BUILDING HEIGHT = 36'-2")	<div>           (1) 26'-0" (P.U.D. HEIGHT LIMIT)            x 1.38 (30% INCREASE)            = 36'-2" BUILDING HEIGHT         </div>	<div>           32'-2" PERMITTED HEIGHT            + 6'-0" (ADDITIONAL HEIGHT)            = 38'-2" BUILDING HEIGHT         </div>
OFFICE BUILDING 3 (BUILDING HEIGHT = 38'-5") (ILLUSTRATED ABOVE)	<div>           (1) 26'-0" (P.U.D. HEIGHT LIMIT)            x 1.37 (27% INCREASE)            = 36'-5" BUILDING HEIGHT         </div>	<div>           32'-2" PERMITTED HEIGHT            + 6'-3" (ADDITIONAL HEIGHT)            = 38'-5" BUILDING HEIGHT         </div>

**PERMITTED HEIGHT  
CALCULATION FOR ALL  
BUILDINGS**

(\*) 28'-6" (P.U.D. HEIGHT LIMIT)  
X 1.15 (PER I.D.C. 75-2-23K(C))  
= 32'-2" PERMITTED HEIGHT

OFFICE - FINISHED GRADE

**OFFICE SECTION (BUILDING 3 SHOWN)**

**PRELIMINARY.  
NOT FOR CONSTRUCTION**

**CHAMPION PA**  
**SUMMIT TROJAS GA**

**LADERA**  
**BUILDING SECTION**



# **Canyon Ridge Phase B, P.U.D.**

## **Architectural Control Committee**

**Sherri Sirwaitis**  
**Neighborhood Planning & Zoning Department**  
**505 Barton Springs Road**  
**Austin, Texas 78704**

**Re: Canyon Ridge Phase "B" PUD Amendment; C814-89-006.03**

**Dear Ms. Sirwaitis:**

As members of the Architectural Control Committee that was formed when the original Canyon Ridge Phase "B" PUD was approved, we have reviewed and approved the proposed preliminary site layout. Based on our review of the plan, we support the surface parking layout as proposed since it will create a much more pedestrian friendly main-street concept, along with the unique architectural design. In addition, we support the height increase, because it will allow two story structures as the original agreement called for and at the same time provide the visual aesthetics needed to cover the mechanical equipment from view from the home owners above.

The Architectural Control Committee supports the Canyon Ridge Phase "B" PUD amendment, along with its proposed variances.

Should you have any questions, please do not hesitate to contact me.

With highest regards,

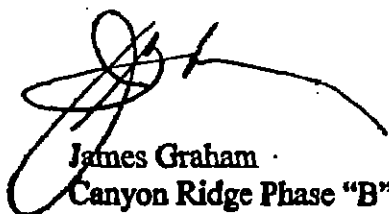

**James Graham**  
**Canyon Ridge Phase "B" Architectural Committee**

SLOPE MAP EXT

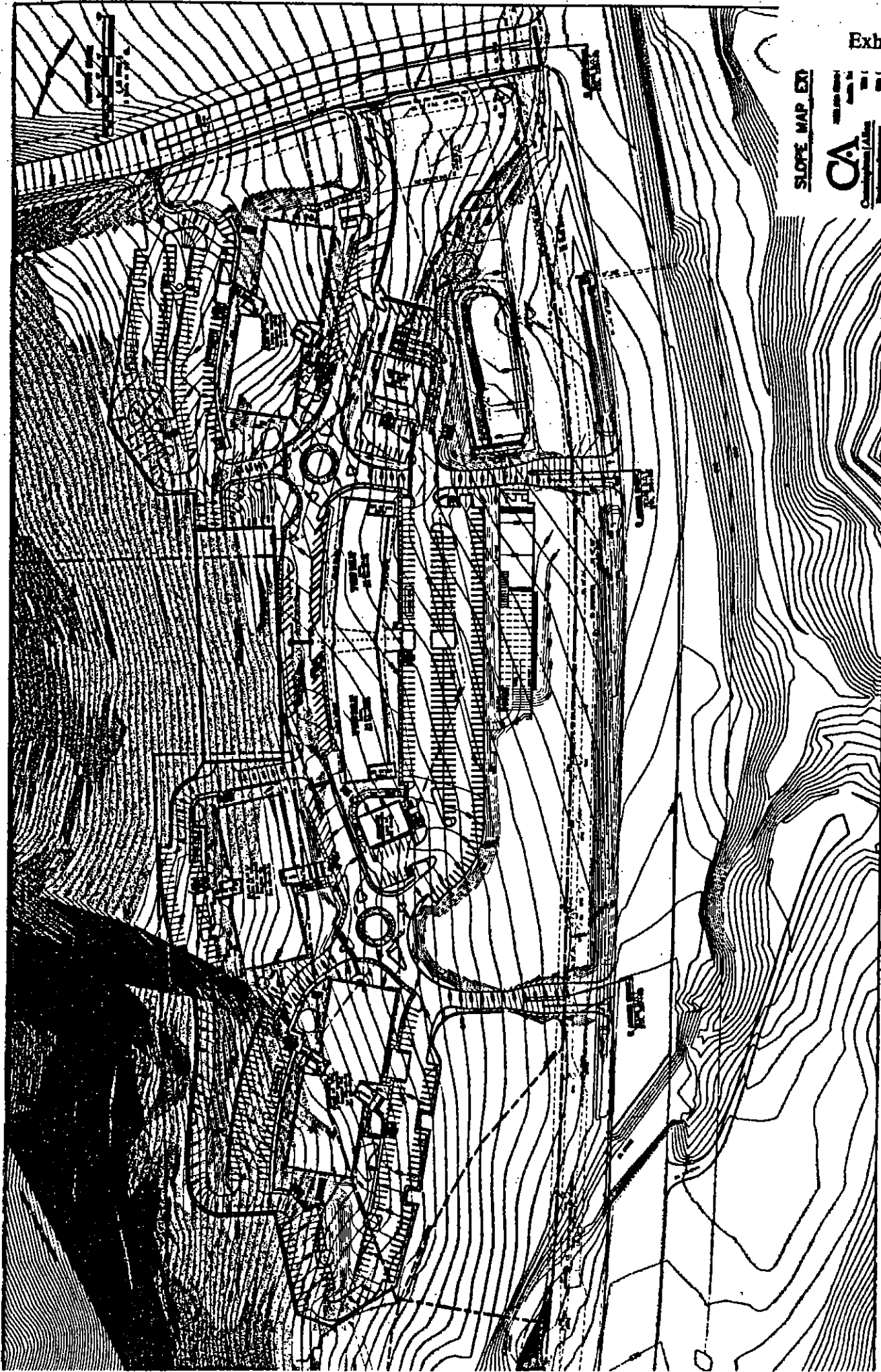

**OVERALL PROJECT IMPROVEMENTS:**

1. Reducing the amount of overall impervious cover by 2.05 acres
2. Reducing the impervious cover in the WQTZ by 2.6807 acres
3. Increasing the amount of impervious cover in the uplands by .6275 acres
4. Reducing the amount of building coverage by 21,000 square feet
5. Reducing the FAR by .48 acres
6. Reducing traffic by 1,237 adjusted trips per day
7. Reducing parking by 202 spaces
8. Adding a note to the Land Use Plan that restricts lots 2, 3 and 4 to 2.9617 acres of transfer of development rights
9. Implement an IPM plan
10. Provide rainwater collection for irrigation
11. Structural containment of all unstable cuts
12. 2 level parking garage
13. Provide an individual knowledgeable in erosion control and tree protection to conduct daily inspection of the site during site development.
14. Utilize triple silt fence and compost bail
15. Utilize 40% pervious pavers on all internal sidewalks
16. Restore the Hill Country Buffer Zone to a moderate restoration level per 2.7.0 of the Environmental Criteria Manual
17. Proposing 5 foot sidewalks along the main-street with 6" caliper trees planted every 30 feet on center with attractive lighting spaced at a maximum of 50' feet apart..

**ITEMS AGREED TO WITH SURROUNDING NEIGHBORHOOD ASSOCIATIONS:**

1. **Irrigation System** – Champion Partners has agreed to construct, maintain and supply a water connection for the landscaping around the monument sign located at Jester and 2222.
2. **Fast Food Restaurant** – Add a provision to the existing restrictive covenant that will prohibit certain types of fast food establishments for the drive through restaurant. Any restaurants located within the development will adhere to the architectural style of the overall development.
3. **Conservation Easement/dedication** – Champion Partners is developing far less than half of the 57 acres that they are purchasing, thus a large amount of acres will remain undisturbed. They have no plans to disturb this land and will commit to convey this land as part of a conservation easement/greenbelt with the Jester and/or CONA Association as beneficiaries, so no development can ever take place on the land in question.

4. **Sidewalk or trail system linking Jester Estates** – Champion Partners has inspected the area immediately adjacent to Jester Boulevard, and have spoken with our civil engineers numerous times on the steep slopes. They are extremely concerned about building a sidewalk on such a steep grade, but we are pursuing ways to do this. One thought would be to coordinate with the land owner on the opposite side of Jester Boulevard, where the existing sidewalk ends to complete the connection to Jester Estates.
5. **Restaurant music levels** - Champion Partners agrees to add a provision within the restrictive covenant that will prohibit outdoor music after a certain time and limit the outdoor music to a certain decibel level, as restricted within the Land Development Code.
6. **Rainwater Capture** – Champion Partners will utilize rainwater collection system.
7. **Building Rooftops** - All mechanical equipment will be screened using pitched roofs and all roofing material will be earth toned so that the view from above will be appealing. Considerable care has been taken to minimize the visual impacts of the roofs from the surrounding neighbors and from 2222.
8. **Warning light on Jester Boulevard** - Champion Partners has agreed to install a solar powered, blinking warning/traffic light, up the hill on our property. We will commit to include this as part of the site plan stage and will consult with Dale and Pate on the type of light and location, when the appropriate time arises.
9. **Landscaping along Jester Boulevard** – Champion Partners intends to incorporate any design elements that the neighborhood group desires to incorporate into the landscape buffer off of Jester Boulevard.
10. **Plant Rescue** - Any trees or plants that are not designed to be incorporated into the project can be relocated.
11. **Light Pollution/Shielded lights** – Use light shields and special bulbs to avoid and minimize any light pollution.
12. **Garbage and delivery service restrictions** – Limit trash pick ups to no earlier than 7 am and no later than 7 pm, spaced no greater than 4 days apart.
13. **Construction Staging** – Agreed to include in the general contractor's contract that all construction traffic, and specifically concrete trucks, be restricted to an agreed upon route into and out of the project, this will help minimize traffic onto Jester and avoid any dangerous situations. All trucks will have a wash off area on site and will not track mud and debris onto the roads. This will be a condition of the GC's contract.
14. **Deceleration Lane Along 2222** – Construction of a deceleration lane located between the two driveway's along 2222.

## Attachment B

**7-11-1968**

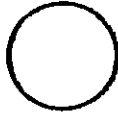

SHEET  
 1 OF 2

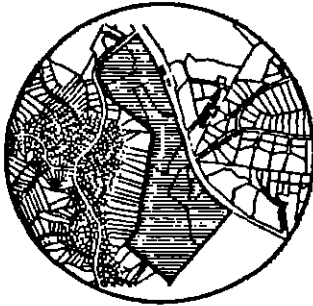

2017 RELEASE UNDER E.O. 14176

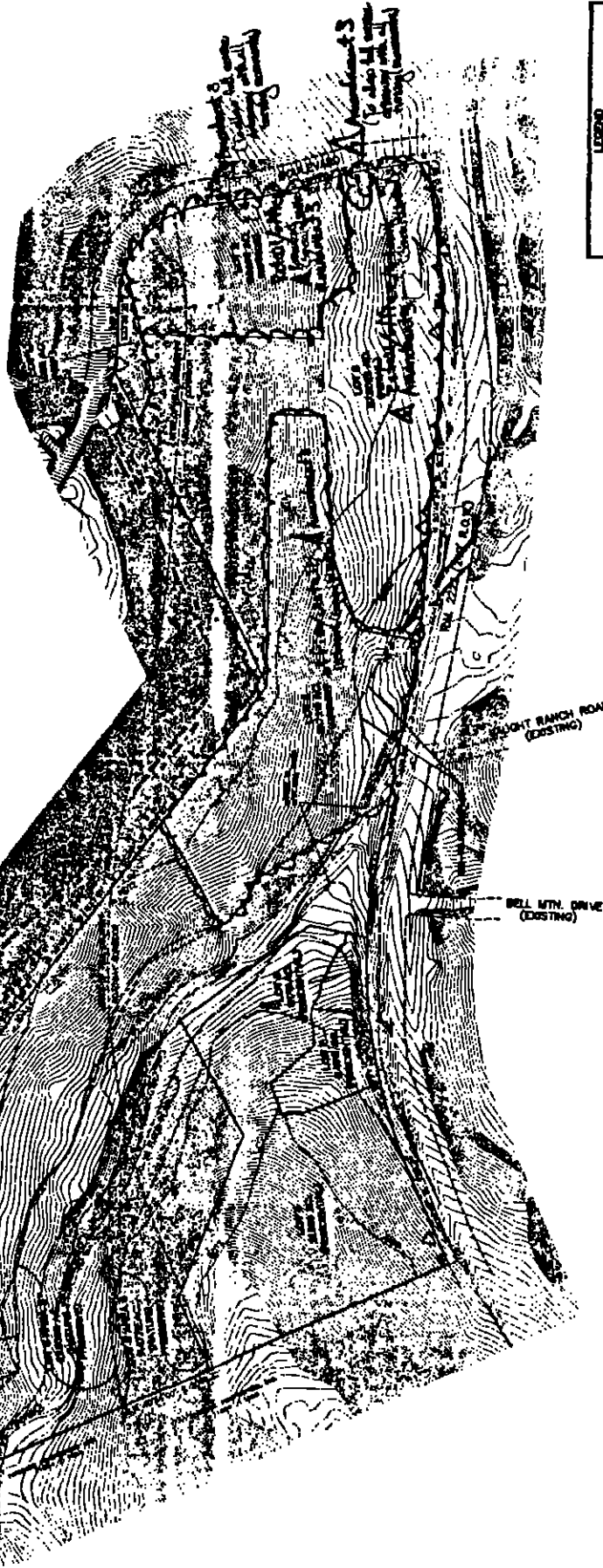

1984-1985  
 1986-1987  
 1988-1989  
 1990-1991  
 1992-1993  
 1994-1995  
 1996-1997  
 1998-1999  
 2000-2001  
 2002-2003  
 2004-2005  
 2006-2007  
 2008-2009  
 2010-2011  
 2012-2013  
 2014-2015  
 2016-2017  
 2018-2019  
 2020-2021  
 2022-2023  
 2024-2025  
 2026-2027  
 2028-2029  
 2030-2031  
 2032-2033  
 2034-2035  
 2036-2037  
 2038-2039  
 2040-2041  
 2042-2043  
 2044-2045  
 2046-2047  
 2048-2049  
 2050-2051  
 2052-2053  
 2054-2055  
 2056-2057  
 2058-2059  
 2060-2061  
 2062-2063  
 2064-2065  
 2066-2067  
 2068-2069  
 2070-2071  
 2072-2073  
 2074-2075  
 2076-2077  
 2078-2079  
 2080-2081  
 2082-2083  
 2084-2085  
 2086-2087  
 2088-2089  
 2090-2091  
 2092-2093  
 2094-2095  
 2096-2097  
 2098-2099  
 2100-2101  
 2102-2103  
 2104-2105  
 2106-2107  
 2108-2109  
 2110-2111  
 2112-2113  
 2114-2115  
 2116-2117  
 2118-2119  
 2120-2121  
 2122-2123  
 2124-2125  
 2126-2127  
 2128-2129  
 2130-2131  
 2132-2133  
 2134-2135  
 2136-2137  
 2138-2139  
 2140-2141  
 2142-2143  
 2144-2145  
 2146-2147  
 2148-2149  
 2150-2151  
 2152-2153  
 2154-2155  
 2156-2157  
 2158-2159  
 2160-2161  
 2162-2163  
 2164-2165  
 2166-2167  
 2168-2169  
 2170-2171  
 2172-2173  
 2174-2175  
 2176-2177  
 2178-2179  
 2180-2181  
 2182-2183  
 2184-2185  
 2186-2187  
 2188-2189  
 2190-2191  
 2192-2193  
 2194-2195  
 2196-2197  
 2198-2199  
 2200-2201  
 2202-2203  
 2204-2205  
 2206-2207  
 2208-2209  
 2210-2211  
 2212-2213  
 2214-2215  
 2216-2217  
 2218-2219  
 2220-2221  
 2222-2223  
 2224-2225  
 2226-2227  
 2228-2229  
 2230-2231  
 2232-2233  
 2234-2235  
 2236-2237  
 2238-2239  
 2240-2241  
 2242-2243  
 2244-2245  
 2246-2247  
 2248-2249  
 2250-2251  
 2252-2253  
 2254-2255  
 2256-2257  
 2258-2259  
 2260-2261  
 2262-2263  
 2264-2265  
 2266-2267  
 2268-2269  
 2270-2271  
 2272-2273  
 2274-2275  
 2276-2277  
 2278-2279  
 2280-2281  
 2282-2283  
 2284-2285  
 2286-2287  
 2288-2289  
 2290-2291  
 2292-2293  
 2294-2295  
 2296-2297  
 2298-2299  
 2300-2301  
 2302-2303  
 2304-2305  
 2306-2307  
 2308-2309  
 2310-2311  
 2312-2313  
 2314-2315  
 2316-2317  
 2318-2319  
 2320-2321  
 2322-2323  
 2324-2325  
 2326-2327  
 2328-2329  
 2330-2331  
 2332-2333  
 2334-2335  
 2336-2337  
 2338-2339  
 2340-2341  
 2342-2343  
 2344-2345  
 2346-2347  
 2348-2349  
 2350-2351  
 2352-2353  
 2354-2355  
 2356-2357  
 2358-2359  
 2360-2361  
 2362-2363  
 2364-2365  
 2366-2367  
 2368-2369  
 2370-2371  
 2372-2373  
 2374-2375  
 2376-2377  
 2378-2379  
 2380-2381  
 2382-2383  
 2384-2385  
 2386-2387  
 2388-2389  
 2390-2391  
 2392-2393  
 2394-2395  
 2396-2397  
 2398-2399  
 2400-2401  
 2402-2403  
 2404-2405  
 2406-2407  
 2408-2409  
 2410-2411  
 2412-2413  
 2414-2415  
 2416-2417  
 2418-2419  
 2420-2421  
 2422-2423  
 2424-2425  
 2426-2427  
 2428-2429  
 2430-2431  
 2432-2433  
 2434-2435  
 2436-2437  
 2438-2439  
 2440-2441  
 2442-2443  
 2444-2445  
 2446-2447  
 2448-2449  
 2450-2451  
 2452-2453  
 2454-2455  
 2456-2457  
 2458-2459  
 2460-2461  
 2462-2463  
 2464-2465  
 2466-2467  
 2468-2469  
 2470-2471  
 2472-2473  
 2474-2475  
 2476-2477  
 2478-2479  
 2480-2481  
 2482-2483  
 2484-2485  
 2486-2487  
 2488-2489  
 2490-2491  
 2492-2493  
 2494-2495  
 2496-2497  
 2498-2499  
 2500-2501  
 2502-2503  
 2504-2505  
 2506-2507  
 2508-2509  
 2510-2511  
 2512-2513  
 2514-2515  
 2516-2517  
 2518-2519  
 2520-2521  
 2522-2523  
 2524-2525  
 2526-2527  
 2528-2529  
 2530-2531  
 2532-2533  
 2534-2535  
 2536-2537  
 2538-2539  
 2540-2541  
 2542-2543  
 2544-2545  
 2546-2547  
 2548-2549  
 2550-2551  
 2552-2553  
 2554-2555  
 2556-2557  
 2558-2559  
 2560-2561  
 2562-2563  
 2564-2565  
 2566-2567  
 256

[illegible]

**Appendix 3**

**CANYON RIDGE, PHASE B, P.U.D.  
R.M. 2222  
LAND USE PLAN**

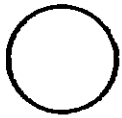

Call the County Board, Suite 205  
Apple, Texas 77705-0000  
Tel: (409) 297-3000  
Fax: (409) 297-0000

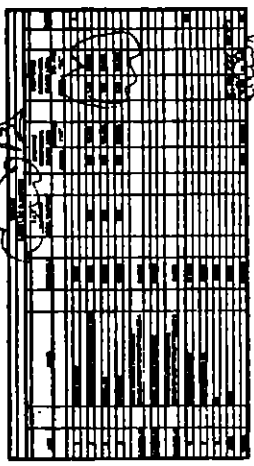
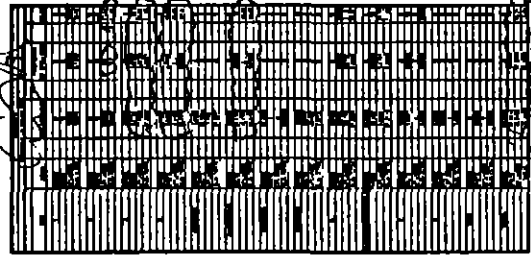
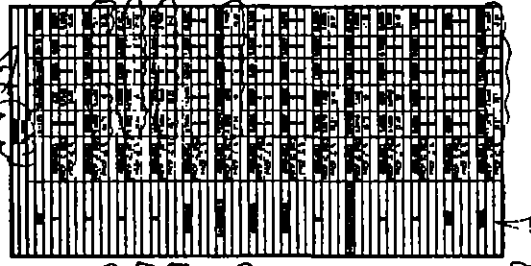
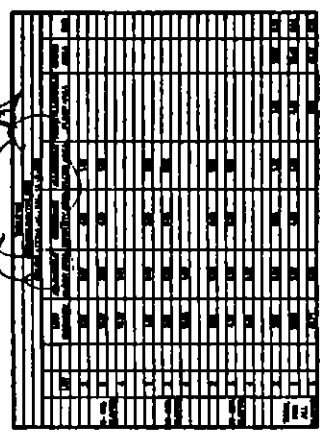
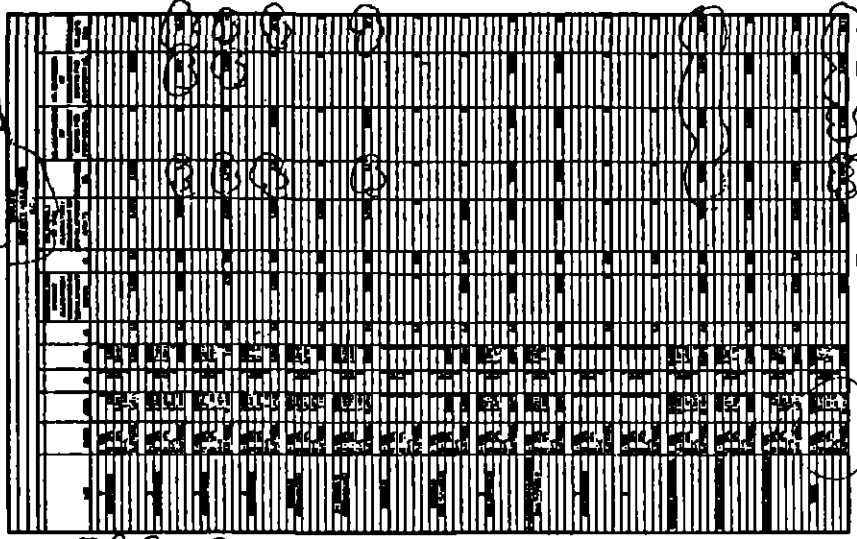

1  
 2  
 3  
 4  
 5  
 6  
 7  
 8  
 9  
 10  
 11  
 12  
 13  
 14  
 15  
 16  
 17  
 18  
 19  
 20  
 21  
 22  
 23  
 24  
 25  
 26  
 27  
 28  
 29  
 30  
 31  
 32  
 33  
 34  
 35  
 36  
 37  
 38  
 39  
 40  
 41  
 42  
 43  
 44  
 45  
 46  
 47  
 48  
 49  
 50  
 51  
 52  
 53  
 54  
 55  
 56  
 57  
 58  
 59  
 60  
 61  
 62  
 63  
 64  
 65  
 66  
 67  
 68  
 69  
 70  
 71  
 72  
 73  
 74  
 75  
 76  
 77  
 78  
 79  
 80  
 81  
 82  
 83  
 84  
 85  
 86  
 87  
 88  
 89  
 90  
 91  
 92  
 93  
 94  
 95  
 96  
 97  
 98  
 99  
 100  
 101  
 102  
 103  
 104  
 105  
 106  
 107  
 108  
 109  
 110  
 111  
 112  
 113  
 114  
 115  
 116  
 117  
 118  
 119  
 120  
 121  
 122  
 123  
 124  
 125  
 126  
 127  
 128  
 129  
 130  
 131  
 132  
 133  
 134  
 135  
 136  
 137  
 138  
 139  
 140  
 141  
 142  
 143  
 144  
 145  
 146  
 147  
 148  
 149  
 150  
 151  
 152  
 153  
 154  
 155  
 156  
 157  
 158  
 159  
 160  
 161  
 162  
 163  
 164  
 165  
 166  
 167  
 168  
 169  
 170  
 171  
 172  
 173  
 174  
 175  
 176  
 177  
 178  
 179  
 180  
 181  
 182  
 183  
 184  
 185  
 186  
 187  
 188  
 189  
 190  
 191  
 192  
 193  
 194  
 195  
 196  
 197  
 198  
 199  
 200  
 201  
 202  
 203  
 204  
 205  
 206  
 207  
 208  
 209  
 210  
 211  
 212  
 213  
 214  
 215  
 216  
 217  
 218  
 219  
 220  
 221  
 222  
 223  
 224  
 225  
 226  
 227  
 228  
 229  
 230  
 231  
 232  
 233  
 234  
 235  
 236  
 237  
 238  
 239  
 240  
 241  
 242  
 243  
 244  
 245  
 246  
 247  
 248  
 249  
 250  
 251  
 252  
 253  
 254  
 255  
 256  
 257  
 258  
 259  
 260  
 261  
 262  
 263  
 264  
 265  
 266  
 267  
 268  
 269  
 270  
 271  
 272  
 273  
 274  
 275  
 276  
 277  
 278  
 279  
 280  
 281  
 282  
 283  
 284  
 285  
 286  
 287  
 288  
 289  
 290  
 291  
 292  
 293  
 294  
 295  
 296  
 297  
 298  
 299  
 300  
 301  
 302  
 303  
 304  
 305  
 306  
 307  
 308  
 309  
 310  
 311  
 312  
 313  
 314  
 315  
 316  
 317  
 318  
 319  
 320  
 321  
 322  
 323  
 324  
 325  
 326  
 327  
 328  
 329  
 330  
 331  
 332  
 333  
 334  
 335  
 336  
 337  
 338  
 339  
 340  
 341  
 342  
 343  
 344  
 345  
 346  
 347  
 348  
 349  
 350  
 351  
 352  
 353  
 354  
 355  
 356  
 357  
 358  
 359  
 360  
 361  
 362  
 363  
 364  
 365  
 366  
 367  
 368  
 369  
 370  
 371  
 372  
 373  
 374  
 375  
 376  
 377  
 378  
 379  
 380  
 381  
 382  
 383  
 384  
 385  
 386  
 387  
 388  
 389  
 390  
 391  
 392  
 393  
 394  
 395  
 396  
 397  
 398  
 399  
 400  
 401  
 402  
 403  
 404  
 405  
 406  
 407  
 408  
 409  
 410  
 411  
 412  
 413  
 414  
 415  
 416  
 417  
 418  
 419  
 420  
 421  
 422  
 423  
 424  
 425  
 426  
 427  
 428  
 429  
 430  
 431  
 432  
 433  
 434  
 435  
 436  
 437  
 438  
 439  
 440  
 441  
 442  
 443  
 444  
 445  
 446  
 447  
 448  
 449  
 450  
 451  
 452  
 453  
 454  
 455  
 456  
 457  
 458  
 459  
 460  
 461  
 462  
 463  
 464  
 465  
 466  
 467  
 468  
 469  
 470  
 471  
 472  
 473  
 474  
 475  
 476  
 477  
 478  
 479  
 480  
 481  
 482  
 483  
 484  
 485  
 486  
 487  
 488  
 489  
 490  
 491  
 492  
 493  
 494  
 495  
 496  
 497  
 498  
 499  
 500  
 501  
 502  
 503  
 504  
 505  
 506  
 507  
 508  
 509  
 510  
 511  
 512  
 513  
 514  
 515  
 516  
 517  
 518  
 519  
 520  
 521  
 522  
 523  
 524  
 525

CANYON RIDGE, PHASE II, PLD.  
R/L 222  
LAND USE PLAN

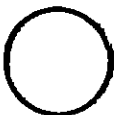

**Author's address:** Department of Psychology, University of Illinois at Chicago, 4400 S. Maryland Ave., Chicago, IL 60607, USA.  
E-mail: [shawn@uic.edu](mailto:shawn@uic.edu)

**CV**  
Curriculum Vitae  
Name: [Name]  
Address: [Address]  
City: [City] State: [State] Zip: [Zip]  
Phone: [Phone]  
E-mail: [E-mail]  
Date: [Date]

[illegible][illegible][illegible]

DATE	DESCRIPTION	AMOUNT	CHECK NO.	BANK	INTEREST	TOTAL
1/1/19	...	...	...	...	...	...
1/2/19	...	...	...	...	...	...
1/3/19	...	...	...	...	...	...
1/4/19	...	...	...	...	...	...
1/5/19	...	...	...	...	...	...
1/6/19	...	...	...	...	...	...
1/7/19	...	...	...	...	...	...
1/8/19	...	...	...	...	...	...
1/9/19	...	...	...	...	...	...
1/10/19	...	...	...	...	...	...
1/11/19	...	...	...	...	...	...
1/12/19	...	...	...	...	...	...
1/13/19	...	...	...	...	...	...
1/14/19	...	...	...	...	...	...
1/15/19	...	...	...	...	...	...
1/16/19	...	...	...	...	...	...
1/17/19	...	...	...	...	...	...
1/18/19	...	...	...	...	...	...
1/19/19	...	...	...	...	...	...
1/20/19	...	...	...	...	...	...
1/21/19	...	...	...	...	...	...
1/22/19	...	...	...	...	...	...
1/23/19	...	...	...	...	...	...
1/24/19	...	...	...	...	...	...
1/25/19	...	...	...	...	...	...
1/26/19	...	...	...	...	...	...
1/27/19	...	...	...	...	...	...
1/28/19	...	...	...	...	...	...
1/29/19	...	...	...	...	...	...
1/30/19	...	...	...	...	...	...
1/31/19	...	...	...	...	...	...
2/1/19	...	...	...	...	...	...
2/2/19	...	...	...	...	...	...
2/3/19	...	...	...	...	...	...
2/4/19	...	...	...	...	...	...
2/5/19	...	...	...	...	...	...
2/6/19	...	...	...	...	...	...
2/7/19	...	...	...	...	...	...
2/8/19	...	...	...	...	...	...
2/9/19	...	...	...	...	...	...
2/10/19	...	...	...	...	...	...
2/11/19	...	...	...	...	...	...
2/12/19	...	...	...	...	...	...
2/13/19	...	...	...	...	...	...
2/14/19	...	...	...	...	...	...
2/15/19	...	...	...	...	...	...
2/16/19	...	...	...	...	...	...
2/17/19	...	...	...	...	...	...
2/18/19	...	...	...	...	...	...
2/19/19	...	...	...	...	...	...
2/20/19	...	...	...	...	...	...
2/21/19	...	...	...	...	...	...
2/22/19	...	...	...	...	...	...
2/23/19	...	...	...	...	...	...
2/24/19	...	...	...	...	...	...
2/25/19	...	...	...	...	...	...
2/26/19	...	...	...	...	...	...
2/27/19	...	...	...	...	...	...
2/28/19	...	...	...	...	...	...
2/29/19	...	...	...	...	...	...
2/30/19	...	...	...	...	...	...
3/1/19	...	...	...	...	...	...
3/2/19	...	...	...	...	...	...
3/3/19	...	...	...	...	...	...
3/4/19	...	...	...	...	...	...
3/5/19	...	...	...	...	...	...
3/6/19	...	...	...	...	...	...
3/7/19	...	...	...	...	...	...
3/8/19	...	...	...	...	...	...
3/9/19	...	...	...	...	...	...
3/10/19	...	...	...	...	...	...
3/11/19	...	...	...	...	...	...
3/12/19	...	...	...	...	...	...
3/13/19	...	...	...	...	...	...
3/14/19	...	...	...	...	...	...
3/15/19	...	...	...	...	...	...
3/16/19	...	...	...	...	...	...
3/17/19	...	...	...	...	...	...
3/18/19	...	...	...	...	...	...
3/19/19	...	...	...	...	...	...
3/20/19	...	...	...	...	...	...
3/21/19	...	...	...	...	...	...
3/22/19	...	...	...	...	...	...
3/23/19	...	...	...	...	...	...
3/24/19	...	...	...	...	...	...
3/25/19	...	...	...	...	...	...
3/26/19	...	...	...	...	...	...
3/27/19	...	...	...	...	...	...
3/28/19	...	...	...	...	...	...
3/29/19	...	...	...	...	...	...
3/30/19	...	...	...	...	...	...
3/31/19	...	...	...	...	...	...
4/1/19	...	...	...	...	...	...
4/2/19	...	...	...	...	...	...
4/3/19	...	...	...	...	...	...
4/4/19	...	...	...	...	...	...
4/5/19	...	...	...	...	...	...
4/6/19	...	...	...	...	...	...
4/7/19	...	...	...	...	...	...
4/8/19	...	...	...	...	...	...
4/9/19	...	...	...	...	...	...
4/10/19	...	...	...	...	...	...
4/11/19	...	...	...	...	...	...
4/12/19	...	...	...	...	...	...
4/13/19	...	...	...	...	...	...
4/14/19	...	...	...	...	...	...
4/15/19	...	...	...	...	...	...
4/16/19	...	...	...	...	...	...
4/17/19	...	...	...	...	...	...
4/18/19	...	...	...	...	...	...
4/19/19	...	...	...	...	...	...
4/20/19	...	...	...	...	...	...
4/21/19	...	...	...	...	...	...
4/22/19	...	...	...	...	...	...
4/23/19	...	...	...	...	...	...
4/24/19	...	...	...	...	...	...
4/25/19	...	...	...	...	...	...
4/26/19	...	...	...	...	...	...
4/27/19	...	...	...	...	...	...
4/28/19	...	...	...	...	...	...
4/29/19	...	...	...	...	...	...
4/30/19	...	...	...	...	...	...
5/1/19	...	...	...	...	...	...
5/2/19	...	...	...	...	...	...
5/3/19	...	...	...	...	...	...
5/4/19	...	...	...	...	...	...
5/5/19	...	...	...	...	...	...
5/6/19	...	...	...	...	...	...
5/7/19	...	...	...	...	...	...
5/8/19	...	...	...	...	...	...
5/9/19	...	...	...	...	...	...
5/10/19	...	...	...	...	...	...
5/11/19	...	...	...	...	...	...
5/12/19	...	...	...	...	...	...
5/13/19	...	...	...	...	...	...
5/14/19	...	...	...	...	...	...
5/15/19	...	...	...	...	...	...
5/16/19	...	...	...	...	...	...
5/17/19	...	...	...	...	...	...
5/18/19	...	...	...	...	...	...
5/19/19	...	...	...	...	...	...
5/20/19	...	...	...	...	...	...
5/21/19	...	...	...	...	...	...
5/22/19	...	...	...	...	...	...
5/23/19	...	...	...	...	...	...
5/24/19	...	...	...	...	...	...
5/25/19	...	...	...	...	...	...
5/26/19	...	...	...	...	...	...
5/27/19	...	...	...	...	...	...
5/28/19	...	...	...	...	...	...
5/29/19	...	...	...	...	...	...
5/30/19	...	...	...	...	...	...
5/31/19	...	...	...	...	...	...
6/1/19	...	...	...	...	...	...
6/2/19	...	...	...	...	...	...
6/3/19	...	...	...	...	...	...
6/4/19	...	...	...	...	...	...
6/5/19	...	...	...	...	...	...
6/6/19	...	...	...	...	...	...
6/7/19	...	...	...	...	...	...
6/8/19	...	...	...	...	...	...
6/9/19	...	...	...	...	...	...
6/10/19	...	...	...	...	...	...
6/11/19	...	...	...	...	...	...
6/12/19	...	...	...	...	...	...
6/13/19	...	...	...	...	...	...
6/14/19	...	...	...	...	...	...
6/15/19	...	...	...	...	...	...
6/16/19	...	...	...	...	...	...
6/17/19	...	...	...	...	...	...
6/18/19	...	...	...	...	...	...
6/19/19	...	...	...	...	...	...
6/20/19	...	...	...	...	...	...
6/21/19	...	...	...	...	...	...
6/22/19	...	...	...	...	...	...
6/23/19	...	...	...	...	...	...
6/24/19	...	...	...	...	...	...
6/25/19	...	...	...	...	...	...
6/26/19	...	...	...	...	...	...
6/27/19	...	...	...	...	...	...
6/28/19	...	...	...	...	...	...
6/29/19	...	...	...	...	...	...
6/30/19	...	...	...	...	...	...
7/1/19	...	...	...	...	...	...
7/2/19	...	...	...	...	...	...
7/3/19	...	...	...	...	...	...
7/4/19	...	...	...	...	...	...
7/5/19	...	...	...	...	...	...
7/6/19	...	...	...	...	...	...
7/7/19	...	...	...	...	...	...
7/8/19	...	...	...	...	...	...
7/9/19	...	...	...	...	...	...
7/10/19	...	...	...	...	...	...
7/11/19	...	...	...	...	...	...
7/12/19	...	...	...	...	...	...
7/13/19	...	...	...	...	...	...
7/14/19	...	...	...	...	...	...
7/15/19	...	...	...	...	...	...
7/16/19	...	...	...	...	...	...
7/17/19	...	...	...	...	...	...
7/18/19	...	...	...	...	...	...
7/19/19	...	...	...	...	...	...
7/20/19	...	...	...	...	...	...
7/21/19	...	...	...	...	...	...
7/22/19	...	...	...	...	...	...
7/23/19	...	...	...	...	...	...
7/24/19	...	...	...	...	...	...
7/25/19	...	...	...	...	...	...
7/26/19	...	...	...	...	...	...
7/27/19	...	...	...	...	...	...
7/28/19	...	...	...	...	...	...
7/29/19	...	...	...	...	...	...
7/30/19	...	...	...	...	...	...
7/31/19	...	...	...	...	...	...
8/1/19	...	...	...	...	...	...
8/2/19	...	...	...	...	...	...
8/3/19	...	...	...	...	...	...
8/4/19	...	...	...	...	...	...
8/5/19	...	...	...	...	...	...
8/6/19	...	...	...	...	...	...
8/7/19	...	...	...	...	...	...
8/8/19	...	...	...	...	...	...
8/9/19	...	...	...	...	...	...
8/10/19	...	...	...	...	...	...
8/11/19	...	...	...	...	...	...
8/12/19	...	...	...	...	...	...
8/13/19	...	...	...	...	...	...
8/14/19	...	...	...	...	...	...
8/15/19	...	...	...	...	...	...
8/16/19	...	...	...	...	...	...
8/17/19	...	...	...	...	...	...
8/18/19	...	...	...	...	...	...
8/19/19	...	...	...	...	...	...
8/20/19	...	...	...	...	...	...
8/21/19	...	...	...	...	...	...
8/22/19	...	...	...	...	...	...
8/23/19	...	...	...	...	...	...
8/24/19	...	...	...	...	...	...
8/25/19	...	...	...	...	...	...
8/26/19	...	...	...	...	...	...
8/27/19	...	...	...	...	...	...
8/28/19	...	...	...	...	...	...
8/29/19	...	...	...	...	...	...
8/30/19	...	...	...	...	...	...
8/31/19	...	...	...	...	...	...
9/1/19	...	...	...	...	...	...
9/2/19	...	...	...	...	...	...
9/3/19	...	...	...	...	...	...
9/4/19	...	...	...	...	...	...
9/5/19	...	...	...	...	...	...
9/6/19	...	...	...	...	...	...
9/7/19	...	...	...	...	...	...
9/8/19	...	...	...	...	...	...
9/9/19	...	...	...	...	...	...
9/10/19	...	...	...	...	...	...
9/11/19	...	...	...	...	...	...
9/12/19	...	...	...	...	...	...
9/13/19	...	...	...	...	...	...
9/14/19	...	...	...	...	...	...
9/15/19	...	...	...	...	...	...
9/16/19	...	...	...	...	...	...
9/17/19	...	...	...	...	...	...
9/18/19	...	...	...	...	...	...
9/19/19	...	...	...	...	...	...
9/20/19	...	...	...	...	...	...
9/21/19	...	...	...	...	...	...
9/22/19	...	...	...	...	...	...
9/23/19	...	...	...	...	...	...
9/24/19	...	...	...	...	...	...
9/25/19	...	...	...	...	...	

1970	1971	1972	1973	1974	1975	1976	1977	1978	1979	1980	1981	1982	1983	1984	1985	1986	1987	1988	1989	1990	1991	1992	1993	1994	1995	1996	1997	1998	1999	2000	2001	2002	2003	2004	2005	2006	2007	2008	2009	2010	2011	2012	2013	2014	2015	2016	2017	2018	2019	2020	2021	2022	2023	2024	2025	2026	2027	2028	2029	2030	2031	2032	2033	2034	2035	2036	2037	2038	2039	2040	2041	2042	2043	2044	2045	2046	2047	2048	2049	2050	2051	2052	2053	2054	2055	2056	2057	2058	2059	2060	2061	2062	2063	2064	2065	2066	2067	2068	2069	2070	2071	2072	2073	2074	2075	2076	2077	2078	2079	2080	2081	2082	2083	2084	2085	2086	2087	2088	2089	2090	2091	2092	2093	2094	2095	2096	2097	2098	2099	2100	2101	2102	2103	2104	2105	2106	2107	2108	2109	2110	2111	2112	2113	2114	2115	2116	2117	2118	2119	2120	2121	2122	2123	2124	2125	2126	2127	2128	2129	2130	2131	2132	2133	2134	2135	2136	2137	2138	2139	2140	2141	2142	2143	2144	2145	2146	2147	2148	2149	2150	2151	2152	2153	2154	2155	2156	2157	2158	2159	2160	2161	2162	2163	2164	2165	2166	2167	2168	2169	2170	2171	2172	2173	2174	2175	2176	2177	2178	2179	2180	2181	2182	2183	2184	2185	2186	2187	2188	2189	2190	2191	2192	2193	2194	2195	2196	2197	2198	2199	2200	2201	2202	2203	2204	2205	2206	2207	2208	2209	2210	2211	2212	2213	2214	2215	2216	2217	2218	2219	2220	2221	2222	2223	2224	2225	2226	2227	2228	2229	2230	2231	2232	2233	2234	2235	2236	2237	2238	2239	2240	2241	2242	2243	2244	2245	2246	2247	2248	2249	2250	2251	2252	2253	2254	2255	2256	2257	2258	2259	2260	2261	2262	2263	2264	2265	2266	2267	2268	2269	2270	2271	2272	2273	2274	2275	2276	2277	2278	2279	2280	2281	2282	2283	2284	2285	2286	2287	2288	2289	2290	2291	2292	2293	2294	2295	2296	2297	2298	2299	2300	2301	2302	2303	2304	2305	2306	2307	2308	2309	2310	2311	2312	2313	2314	2315	2316	2317	2318	2319	2320	2321	2322	2323	2324	2325	2326	2327	2328	2329	2330	2331	2332	2333	2334	2335	2336	2337	2338	2339	2340	2341	2342	2343	2344	2345	2346	2347	2348	2349	2350	2351	2352	2353	2354	2355	2356	2357	2358	2359	2360	2361	2362	2363	2364	2365	2366	2367	2368	2369	2370	2371	2372	2373	2374	2375	2376	2377	2378	2379	2380	2381	2382	2383	2384	2385	2386	2387	2388	2389	2390	2391	2392	2393	2394	2395	2396	2397	2398	2399	2400	2401	2402	2403	2404	2405	2406	2407	2408	2409	2410	2411	2412	2413	2414	2415	2416	2417	2418	2419	2420	2421	2422	2423	2424	2425	2426	2427	2428	2429	2430	2431	2432	2433	2434	2435	2436	2437	2438	2439	2440	2441	2442	2443	2444	2445	2446	2447	2448	2449	2450	2451	2452	2453	2454	2455	2456	2457	2458	2459	2460	2461	2462	2463	2464	2465	2466	2467	2468	2469	2470	2471	2472	2473	2474	2475	2476	2477	2478	2479	2480	2481	2482	2483	2484	2485	2486	2487	2488	2489	2490	2491	2492	2493	2494	2495	2496	2497	2498	2499	2500	2501	2502	2503	2504	2505	2506	2507	2508	2509	2510	2511	2512	2513	2514	2515	2516	2517	2518	2519	2520	2521	2522	2523	2524	2525	2526	2527	2528	2529	2530	2531	2532	2533	2534	2535	2536	2537	2538	2539	2540	2541	2542	2543	2544	2545	2546	2547	2548	2549	2550	2551	2552	2553	2554	2555	2556	2557	2558	2559	2560	2561	2562	2563	2564	2565	2566	2567	2568	2569	2570	2571	2572	2573	2574	2575	2576	2577	2578	2579	2580	2581	2582	2583	2584	2585	2586	2587	2588	2589	2590	2591	2592	2593	2594	2595	2596	2597	2598	2599	2600	2601	2602	2603	2604	2605	2606	2607	2608	2609	2610	2611	2612	2613	2614	2615	2616	2617	2618	2619	2620	2621	2622	2623	2624	2625	2626	2627	2628	2629	2630	2631	2632	2633	2634	2635	2636	2637	2638	2639	2640	2641	2642	2643	2644	2645	2646	2647	2648	2649	2650	2651	2652	2653	2654	2655	2656	2657	2658	2659	2660	2661	2662	2663	2664	2665	2666	2667	2668	2669	2670	2671	2672	2673	2674	2675	2676	2677	2678	2679	2680	2681	2682	2683	2684	2685	2686	2687	2688	2689	2690	2691	2692	2693	2694	2695	2696	2697	2698	2699	2700	2701	2702	2703	2704	2705	2706	2707	2708	2709	2710	2711	2712	2713	2714	2715	2716	2717	2718	2719	2720	2721	2722	2723	2724	2725	2726	2727	2728	2729	2730	2731	2732	2733	2734	2735	2736	2737	2738	2739	2740	2741	2742	2743	2744	2745	2746	2747	2748	2749	2750	2751	2752	2753	2754	2755	2756	2757	2758	2759	2760	2761	2762	2763	2764	2765	2766	2767	2768	2769	2770	2771	2772	2773	2774	2775	2776	2777	2778	2779	2780	2781	2782	2783	2784	2785	2786	2787	2788	2789	2790	2791	2792	2793	2794	2795	2796	2797	2798	2799	2800	2801	2802	2803	2804	2805	2806	2807	2808	2809	2810	2811	2812	2813	2814	2815	2816	2817	2818	2819	2820	2821	2822	2823	2824	2825	2826	2827	2828	2829	2830	2831	2832	2833	2834	2835	2836	2837	2838	2839	2840	2841	2842	2843	2844	2845	2846	2847	2848	2849	2850	2851	2852	2853	2854	2855	2856	2857	2858	2859	2860	2861	2862	2863	2864	2865	2866	2867	2868	2869	2870	2871	2872	2873	2874	2875	2876	2877	2878	2879	2880	2881	2882	2883	2884	2885	2886	2887	2888	2889	2890	2891	2892	2893	2894	2895	2896	2897	2898	2899	2900	2901	2902	2903	2904	2905	2906	2907	2908	2909	2910	2911	2912	2913	2914	2915	2916	2917	2918	2919	2920	2921	2922	2923	2924	2925	2926	2927	2928	2929	2930	2931	2932	2933	2934	2935	2936	2937	2938	2939	2940	2941	2942	2943	2944	2945	2946	2947	2948	2949	2950	2951	2952	2953	2954	2955	2956	2957	2958	2959	2960	2961	2962	2963	2964	2965	2966	2967	2968	2969	2970	2971	2972	2973	2974	2975	2976	2977	2978	2979	2980	2981	2982	2983	2984	2985	2986	2987	2988	2989	2990	2991	2992	2993	2994	2995	2996	2997	2998	2999	3000	3001	3002	3003	3004	3005	3006	3007	3008	3009	3010	3011	3012	3013	3014	3015	3016	3017	3018	3019	3020	3021	3022	3023	3024	3025	3026	3027	3028	3029	3030	3031	3032	3033	3034	3035	3036	3037	3038	3039	3040	3041	3042	3043	3044	3045	3046	3047	3048	3049	3050	3051	3052	3053	3054	3055	3056	3057	3058	3059	3060	3061	3062	3063	3064	3065	3066	3067	3068	3069	3070	3071	3072	3073	3074	3075	3076	3077	3078	3079	3080	3081	3082	3083	3084	3085	3086	3087	3088	3089	3090	3091	3092	3093	3094	3095	3096	3097	3098	3099	3100	3101	3102	3103	3104	3105	3106	3107	3108	3109	3110	3111	3112	3113	3114	3115	3116	3117	3118	3119	3120	3121	3122	3123	3124	3125	3126	3127	3128	3129	3130	3131	3132	3133	3134	3135	3136	3137	3138	3139	3140	3141	3142	3143	3144	3145	3146	3147	3148	3149	3150	3151	3152	3153	3154	3155	3156	3157	3158	3159	3160	3161	3162	3163	3164	3165	3166	3167	3168	3169	3170	3171	3172	3173	3174	3175	3176	3177	3178	3179	3180	3181	3182	3183	3184	3185	3186	3187	3188	3189	3190	3191	3192	3193	3194	3195	3196	3197	3198	3199	3200	3201	3202	3203	3204	3205	3206	3207	3208	3209	3210	3211	3212	3213	3214	3215	3216	3217	3218	3219	3220	3221	3222	3223	3224	3225	3226	3227	3228	3229	3230	3231	3232	3233	3234	3235	3236	3237	3238	3239	3240	3241	3242	3243	3244	3245	3246	3247	3248	3249	3250	3251	3252	3253	3254	3255	3256	3257	3258	3259	3260	3261	3262	3263	3264	3265	3266	3267	3268	3269	3270	3271	3272	3273	3274	3275	3276	3277	3278	3279	3280	3281	3282	3283	3284	3285	3286	3287	3288	3289	3290	3291	3292	3293	3294	3295	3296	3297	3298	3299	3300	3301	3302	3303	3304	3305	3306	3307	3308	3309	3310	3311	3312	3313	3314	3315	3316	3317	3318	3319	3320	3321	3322	3323	3324	3325	3326	3327	3328	3329	3330	3331	3332	3333	3334	3335	3336	3337	3338	3339	3340	3341	3342	3343	3344	334
------	------	------	------	------	------	------	------	------	------	------	------	------	------	------	------	------	------	------	------	------	------	------	------	------	------	------	------	------	------	------	------	------	------	------	------	------	------	------	------	------	------	------	------	------	------	------	------	------	------	------	------	------	------	------	------	------	------	------	------	------	------	------	------	------	------	------	------	------	------	------	------	------	------	------	------	------	------	------	------	------	------	------	------	------	------	------	------	------	------	------	------	------	------	------	------	------	------	------	------	------	------	------	------	------	------	------	------	------	------	------	------	------	------	------	------	------	------	------	------	------	------	------	------	------	------	------	------	------	------	------	------	------	------	------	------	------	------	------	------	------	------	------	------	------	------	------	------	------	------	------	------	------	------	------	------	------	------	------	------	------	------	------	------	------	------	------	------	------	------	------	------	------	------	------	------	------	------	------	------	------	------	------	------	------	------	------	------	------	------	------	------	------	------	------	------	------	------	------	------	------	------	------	------	------	------	------	------	------	------	------	------	------	------	------	------	------	------	------	------	------	------	------	------	------	------	------	------	------	------	------	------	------	------	------	------	------	------	------	------	------	------	------	------	------	------	------	------	------	------	------	------	------	------	------	------	------	------	------	------	------	------	------	------	------	------	------	------	------	------	------	------	------	------	------	------	------	------	------	------	------	------	------	------	------	------	------	------	------	------	------	------	------	------	------	------	------	------	------	------	------	------	------	------	------	------	------	------	------	------	------	------	------	------	------	------	------	------	------	------	------	------	------	------	------	------	------	------	------	------	------	------	------	------	------	------	------	------	------	------	------	------	------	------	------	------	------	------	------	------	------	------	------	------	------	------	------	------	------	------	------	------	------	------	------	------	------	------	------	------	------	------	------	------	------	------	------	------	------	------	------	------	------	------	------	------	------	------	------	------	------	------	------	------	------	------	------	------	------	------	------	------	------	------	------	------	------	------	------	------	------	------	------	------	------	------	------	------	------	------	------	------	------	------	------	------	------	------	------	------	------	------	------	------	------	------	------	------	------	------	------	------	------	------	------	------	------	------	------	------	------	------	------	------	------	------	------	------	------	------	------	------	------	------	------	------	------	------	------	------	------	------	------	------	------	------	------	------	------	------	------	------	------	------	------	------	------	------	------	------	------	------	------	------	------	------	------	------	------	------	------	------	------	------	------	------	------	------	------	------	------	------	------	------	------	------	------	------	------	------	------	------	------	------	------	------	------	------	------	------	------	------	------	------	------	------	------	------	------	------	------	------	------	------	------	------	------	------	------	------	------	------	------	------	------	------	------	------	------	------	------	------	------	------	------	------	------	------	------	------	------	------	------	------	------	------	------	------	------	------	------	------	------	------	------	------	------	------	------	------	------	------	------	------	------	------	------	------	------	------	------	------	------	------	------	------	------	------	------	------	------	------	------	------	------	------	------	------	------	------	------	------	------	------	------	------	------	------	------	------	------	------	------	------	------	------	------	------	------	------	------	------	------	------	------	------	------	------	------	------	------	------	------	------	------	------	------	------	------	------	------	------	------	------	------	------	------	------	------	------	------	------	------	------	------	------	------	------	------	------	------	------	------	------	------	------	------	------	------	------	------	------	------	------	------	------	------	------	------	------	------	------	------	------	------	------	------	------	------	------	------	------	------	------	------	------	------	------	------	------	------	------	------	------	------	------	------	------	------	------	------	------	------	------	------	------	------	------	------	------	------	------	------	------	------	------	------	------	------	------	------	------	------	------	------	------	------	------	------	------	------	------	------	------	------	------	------	------	------	------	------	------	------	------	------	------	------	------	------	------	------	------	------	------	------	------	------	------	------	------	------	------	------	------	------	------	------	------	------	------	------	------	------	------	------	------	------	------	------	------	------	------	------	------	------	------	------	------	------	------	------	------	------	------	------	------	------	------	------	------	------	------	------	------	------	------	------	------	------	------	------	------	------	------	------	------	------	------	------	------	------	------	------	------	------	------	------	------	------	------	------	------	------	------	------	------	------	------	------	------	------	------	------	------	------	------	------	------	------	------	------	------	------	------	------	------	------	------	------	------	------	------	------	------	------	------	------	------	------	------	------	------	------	------	------	------	------	------	------	------	------	------	------	------	------	------	------	------	------	------	------	------	------	------	------	------	------	------	------	------	------	------	------	------	------	------	------	------	------	------	------	------	------	------	------	------	------	------	------	------	------	------	------	------	------	------	------	------	------	------	------	------	------	------	------	------	------	------	------	------	------	------	------	------	------	------	------	------	------	------	------	------	------	------	------	------	------	------	------	------	------	------	------	------	------	------	------	------	------	------	------	------	------	------	------	------	------	------	------	------	------	------	------	------	------	------	------	------	------	------	------	------	------	------	------	------	------	------	------	------	------	------	------	------	------	------	------	------	------	------	------	------	------	------	------	------	------	------	------	------	------	------	------	------	------	------	------	------	------	------	------	------	------	------	------	------	------	------	------	------	------	------	------	------	------	------	------	------	------	------	------	------	------	------	------	------	------	------	------	------	------	------	------	------	------	------	------	------	------	------	------	------	------	------	------	------	------	------	------	------	------	------	------	------	------	------	------	------	------	------	------	------	------	------	------	------	------	------	------	------	------	------	------	------	------	------	------	------	------	------	------	------	------	------	------	------	------	------	------	------	------	------	------	------	------	------	------	------	------	------	------	------	------	------	------	------	------	------	------	------	------	------	------	------	------	------	------	------	------	------	------	------	------	------	------	------	------	------	------	------	------	------	------	------	------	------	------	------	------	------	------	------	------	------	------	------	------	------	------	------	------	------	------	------	------	------	------	------	------	------	------	------	------	------	------	------	------	------	------	------	------	------	------	------	------	------	------	------	------	------	------	------	------	------	------	------	------	------	------	------	------	------	------	------	------	------	------	------	------	------	------	------	------	------	------	------	------	------	------	------	------	------	------	------	------	------	------	------	------	------	------	------	------	------	------	------	------	------	------	------	------	------	------	------	------	------	------	------	------	------	------	------	------	------	------	------	------	------	------	------	------	------	------	------	------	------	------	------	------	------	------	------	------	------	------	------	------	------	------	------	------	------	------	------	------	------	------	------	------	------	------	------	------	------	------	------	------	------	------	------	------	------	------	------	------	------	------	------	------	------	------	------	------	------	------	------	------	------	------	------	------	------	------	------	------	-----

[illegible][illegible]







**ITEM FOR ENVIRONMENTAL BOARD AGENDA**

**BOARD MEETING  
DATE REQUESTED:**

March 1, 2006

**NAME & NUMBER  
OF PROJECT:**

Canyon Ridge Phase "B" PUD Amendment  
C814-89-0006.03

**NAME OF APPLICANT  
OR ORGANIZATION:**

F M 2222 Jester LP  
Richard Suttle (Agent), 435-2310

**LOCATION:**

7300 F M 2222

**PROJECT FILING DATE:**

09/29/2005

---

**WPDR/ENVIRONMENTAL  
STAFF:**

Betty Lambright 974-2696  
betty.lambright@ci.austin.tx.us

**WPDR/  
CASE MANAGER:**

Sherri Sirwaitis, 974-3057  
sherry.sirwaitis@ci.austin.tx.us

**WATERSHED:**

West Bull Creek (Water Supply Suburban)  
Drinking Water Protection Zone

**ORDINANCE:**

Canyon Ridge PUD (Ordinance #911114-F)

**REQUEST:**

Amendment to PUD Ordinance that includes exceptions  
(variances) from CWO (LDC Sections 25-8-341 and 342 for Cut/Fill  
in excess of 4' and 25-8-302(A) and (B) for Construction on Slopes.

**STAFF RECOMMENDATION:** Not Recommended.



## MEMORANDUM

**TO:** Betty Baker, Chairperson  
Members of the Zoning and Platting Commission

**FROM:** Betty Lambright, Environmental Review Specialist Sr.  
Watershed Protection and Development Review Department

**DATE:** March 1, 2006

**SUBJECT:** Canyon Ridge PUD Amendment/C814-89-0006.03

### Description of Project Area

F M 2222 Jester LP is requesting an amendment to the existing Planned Unit Development (PUD) #911114-F. Phase B consists of 3 lots (Lots 2, 3, and 4) covering approximately 57 acres of land on the northwest corner of the intersection of RM 2222 and Jester Boulevard in the City of Austin's full purpose jurisdiction. Since West Bull Creek flows through the southwest corner of the property, this project is located in a Water Supply Suburban Watershed and in the Drinking Water Protection Zone. The property contains floodplain, but is not located over the Edwards Aquifer Recharge Zone. The site is currently undeveloped. Surrounding land use consists of undeveloped land, commercial, and single-family residential development.

The applicant is proposing to construct three 2-story office buildings, a 2-story multi-use retail building, bank, restaurant, storm water facilities, structured and surface parking. The impervious cover allocations for each of the 3 lots are defined in the Land Use Plan approved with the PUD. Development allocations pertaining to Lot 4, Block A, correspond directly to the dedication of Lot (Area 1), Block A, of the Canyon Ridge Phase B Subdivision to the City of Austin as per the approved PUD. The applicant is requesting that all impervious cover calculations be evaluated on the basis of a comprehensive unified development.

### **Existing Topography and Soil Characteristics**

The site slopes from northeast to the southwest toward RM 2222 and West Bull Creek. The stair-step topography typical of the Edwards Plateau characterizes much of the site, while flatter areas are observed closer to the creek. The site ranges from approximately 612 to 826 feet above mean sea level.

The subject site is mapped within the Brackett-Purvis, Real association. The site is underlain by three soil types:

- Brackett soils and Rock outcrop, steep (BoF) consisting of limestone and marl,
- Volente complex, 1 –8% slopes (VoD) consisting of clay loam, and
- Brackett soils, rolling (BID) consisting of limestone and marl

### **Vegetation**

The site vegetation is representative of the live oak-Ashe juniper woodlands region of the Edwards Plateau. The vegetation consists of woodlands with a low percentage of grassy openings, with the exception of an area near RM 2222 that was disturbed by grazing in the past. This area consists of grasses and mesquite trees.

### **Critical Environmental Features/Endangered Species**

The City of Austin definition of a critical environmental feature (CEF) includes caves, sinkholes, springs, wetlands, bluffs, canyon rimrock, water wells, riparian woodlands, and significant recharge features. Two rimrock features as defined by COA were found on the property. The standard setback of 150' has been applied to each feature.

There is documented golden-cheeked warbler territory within 50' of the northwest corner of the property. The applicant has obtained a 10(a)(1)(B) permit from US Fish and Wildlife.

### **Requested Exceptions to the PUD Ordinance Requirements**

The PUD Agreement is currently subject to current code environmental requirements (Chapter 25-8 of the Land Development Code). The exceptions requested by this PDA Amendment are to LDC 25-8-302 (A)(1) and (B)(1) for construction on slopes, and to LDC 25-8-341 and 342 for cut/fill in excess of 4 feet.

LDC Section 25-8-302(A)(1) states that a person may not construct a building or parking structure on a slope with a gradient of more than 25%. The applicant is requesting approval to construct 0.15 acres on slopes 25-35% and 0.03 acres on slopes greater than 35%.

LDC Section 25-8-302(B)(1) states that a person may construct a building or parking structure on a slope with a gradient of more than 15% and not more than 25% if the requirements of this subsection are met: Impervious cover on slopes with a gradient of more than 15% may not exceed 10% of the total area of the slopes. The applicant is requesting approval to construct 0.53 acres more than the 10% allowed in the LDC.

LDC Section 25-8-341 and 342 limit cut/fill for projects in all watersheds (other than urban watersheds) to 4 feet, with the following exceptions:

- In a roadway right-of-way (ROW),
- For the structural excavation of a building, and
- For utility construction or a wastewater drain field.
- All cuts/fills must be stabilized.

The applicant is requesting approval for cut up to 18' and fill up to 16'.

The applicant argues that the original slope maps (from 1991) were drawn by hand and created the perception of more developable areas in the 0-15% range, so the need for the exceptions were not considered during the crafting of the original PUD. However, staff contends that accepting that justification for the need of the proposed exceptions would trigger a review of the whole PUD with the new technology.

This is a summary of the proposed changes reviewed by staff:

- An overall reduction in impervious cover by 2.1 acres (15.9 acres allowed)
- A reduction of 2.6 acres impervious cover in the WQTZ (6.3 acres allowed)
- A reduction of 2.6 acres impervious cover on 0-15% slopes
- An increase of 0.35 acres impervious cover on 15-25% slopes
- An increase of 0.15 acres impervious cover on 25-35% slopes
- An increase of 0.03 acres impervious cover on 35%+ slopes
- An increase of cut from the allowed 4' up to 18'
- An increase of fill from the allowed 4' up to 16'

To summarize, the original PUD set aside nearly 55 acres of the total 138 acres as a nature preserve. In addition, the development was clustered to minimize further environmental impacts. The proposed PUD amendment provides additional benefits by an overall reduction in impervious cover, and a further reduction of allowed impervious cover in the Water Quality Transition Zone. This pushed the development toward the northern part of the site and resulted in a small encroachment (.53 acres) onto the steeper slopes, and the associated cut/fill increases.

At this time, staff agrees with the progress made by the applicant to address environmental issues surrounding the requested variances. The applicant has agreed to the following conditions for staff support of the variances:

1. Provide a parking garage that holds approximately 270 cars. This will result in an additional reduction of impervious cover of 0.68 acres.

2. Add note #28 on the Land Use Plan that reads "Lots 2, 3, and 4 are hereby restricted to 2.9617 acres of development rights from Lot 5 Area 1."
3. Implement an IPM program.
4. Provide a rainwater collection system for landscaping irrigation.
5. Structural containment of all unstable cuts.
6. Provide an individual knowledgeable in erosion control and tree protection to conduct daily inspections of the site during site development. This person will be responsible for maintaining a daily log to be kept on site and accessible to the city environmental inspector. Applicant will utilize superior erosion controls, including multiple layers of silt fencing.
7. Utilize 40% pervious pavers on all internal sidewalks. (These sidewalks are included in the impervious cover calculations).

The applicant is still working diligently with staff to resolve the remaining issue of building heights. Since one overall recommendation from City Staff is required, the PUD Amendment cannot be recommended at this time.

If you have any questions or need additional information, please feel free to contact me at 974-2696.



Betty Lambright, Environmental Review Specialist Sr.  
Watershed Protection and Development Review

EV Officer: JPN

FROM CAPITAL OF TEXAS HIGHWAY, GO WEST ON RM 2222  
TO THE INTERSECTION OF JESTER BLVD.

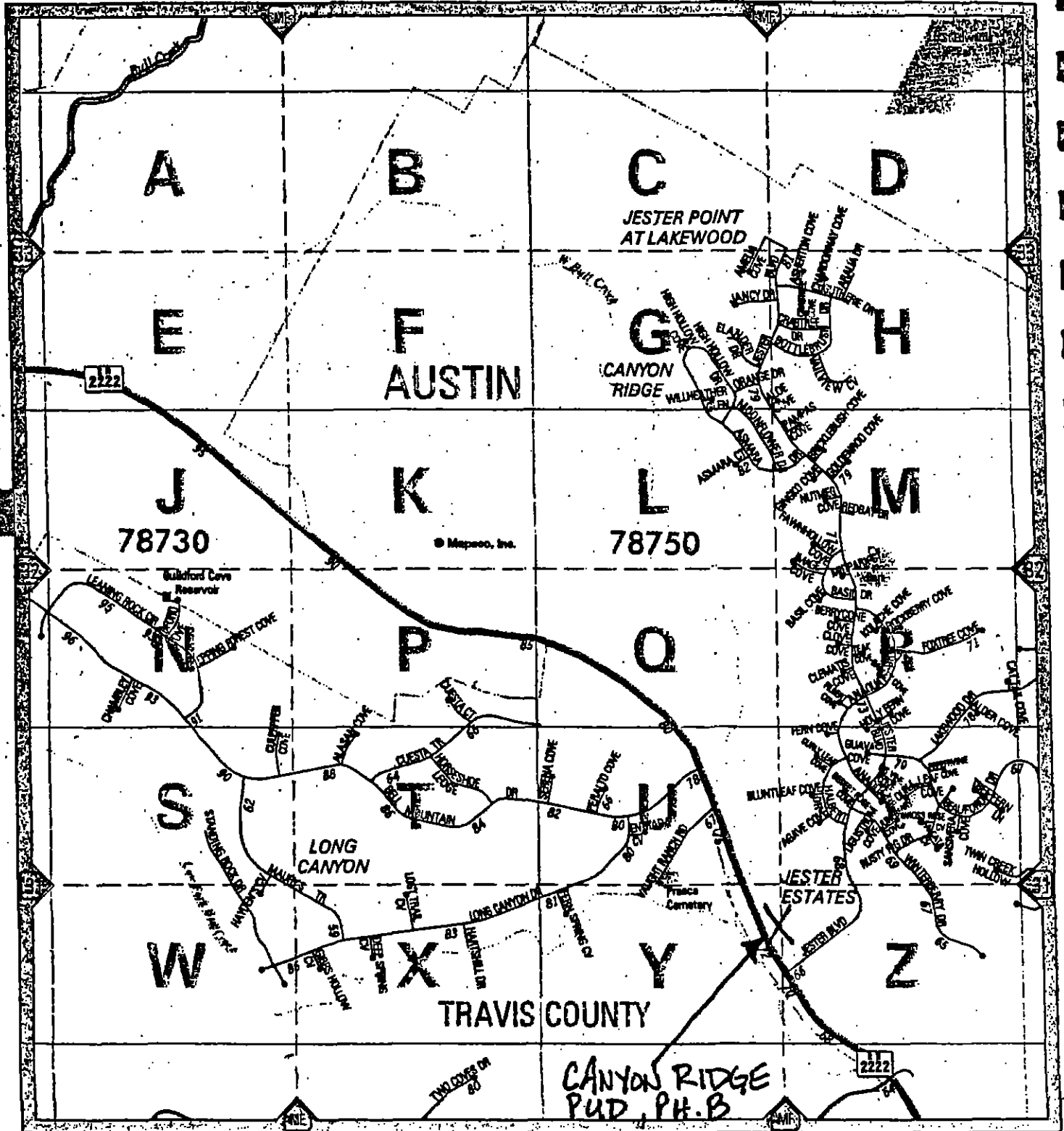

COPYRIGHT 1993, 2004 by MAPSCO INC. - ALL RIGHTS RESERVED

**JESTER HOMEOWNERS ASSOCIATION, INC.  
6901 JESTER BLVD.  
AUSTIN, TEXAS 78750**

December 2, 2005

Sherri Sirwaitis  
Neighborhood Planning & Zoning Department  
505 Barton Springs Road  
Austin, Texas 78704

Re: Canyon Ridge Phase 'B' PUD Amendment; C814-89-006.03

Dear Ms. Sirwaitis:

The Jester Homeowners Association, which represents the neighborhood adjacent to the Canyon Ridge site, has reviewed the proposed PUD amendments and site plan. We are strongly in favor of this project.

We support the height increase, since it will allow two-story structures and will provide the visual aesthetics needed to screen mechanical equipment from homeowners' view. In addition, we support the proposed surface parking layout, since a parking garage in this scenic setting would be an eyesore and would detract from the Town Center/Main Street concept. This type of mixed-use project will create a unique, pedestrian friendly environment that will provide amenities for the nearby neighborhoods and the community as a whole.

The Jester Homeowners Association supports the Canyon Ridge Phase 'B' PUD amendment and site plan, along with its proposed variances.

Should you have any questions, please do not hesitate to contact me.

Sincerely,



Philip Kolman, President  
Jester Homeowners Association, Inc.

# Canyon Ridge Phase B, P.U.D.

## Architectural Control Committee

Sheri Sirwaitis  
Neighborhood Planning & Zoning Department  
505 Barton Springs Road  
Austin, Texas 78704

Re: Canyon Ridge Phase "B" PUD Amendment; C814-89-006.03

Dear Ms. Sirwaitis:

As members of the Architectural Control Committee that was formed when the original Canyon Ridge Phase "B" PUD was approved, we have reviewed and approved the proposed preliminary site layout. Based on our review of the plan, we support the surface parking layout as proposed since it will create a much more pedestrian friendly main-street concept, along with the unique architectural design. In addition, we support the height increase, because it will allow two story structures as the original agreement called for and at the same time provide the visual aesthetics needed to cover the mechanical equipment from view from the home owners above.

The Architectural Control Committee supports the Canyon Ridge Phase "B" PUD amendment, along with its proposed variances.

Should you have any questions, please do not hesitate to contact me.

With highest regards,

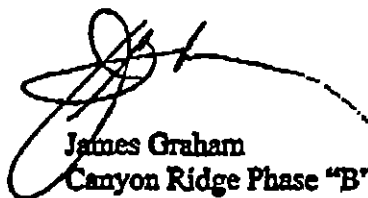

James Graham  
Canyon Ridge Phase "B" Architectural Committee



## PUBLIC HEARING INFORMATION

This zoning/rezoning request will be reviewed and acted upon at two public hearings: before the Land Use Commission and the City Council. Although applicants and/or their agent(s) are expected to attend a public hearing, you are not required to attend. However, if you do attend, you have the opportunity to speak FOR or AGAINST the proposed development or change. You may also contact a neighborhood or environmental organization that has expressed an interest in an application affecting your neighborhood.

During its public hearing, the board or commission may postpone or continue an application's hearing to a later date, or may evaluate the City staff's recommendation and public input forwarding its own recommendation to the City Council. If the board or commission announces a specific date and time for a postponement or continuation that is not later than 60 days from the announcement, no further notice is required.

During its public hearing, the City Council may grant or deny a zoning request, or rezone the land to a less intensive zoning than requested but in no case will it grant a more intensive zoning.

However, in order to allow for mixed use development, the Council may add the MIXED USE (MU) COMBINING DISTRICT to certain commercial districts. The MU Combining District simply allows residential uses in addition to those uses already allowed in the seven commercial zoning districts. As a result, the MU Combining District allows the combination of office, retail, commercial, and residential uses within a single development.

For additional information on the City of Austin's land development process, visit our website:

[www.ci.austin.tx.us/development](http://www.ci.austin.tx.us/development)

Written comments must be submitted to the board or commission (or the contact person listed on the notice) before or at a public hearing. Your comments should include the board or commission's name, the scheduled date of the public hearing, and the Case Number and the contact person listed on the notice.

Case Number: C814-0006.03

Contact: Sherri Sirwaitis, (512) 974-3057

Public Hearing:

January 31, 2006 Zoning and Platting Commission

Tim Deser for Terter Village LP

Your Name (please print)

6507 Terter Blvd.

Your address(es) affected by this application

[Signature]

Signature

Date

Comments:

☒ I am in favor  
☐ I object

If you use this form to comment, it may be returned to:

City of Austin

Neighborhood Planning and Zoning Department

Sherri Sirwaitis

P. O. Box 1088

Austin, TX 78767-8810

## PUBLIC HEARING INFORMATION

This zoning/rezoning request will be reviewed and acted upon at two public hearings: before the Land Use Commission and the City Council. Although applicants and/or their agent(s) are expected to attend a public hearing, you are not required to attend. However, if you do attend, you have the opportunity to speak FOR or AGAINST the proposed development or change. You may also contact a neighborhood or environmental organization that has expressed an interest in an application affecting your neighborhood.

During its public hearing, the board or commission may postpone or continue an application's hearing to a later date, or may evaluate the City staff's recommendation and public input forwarding its own recommendation to the City Council. If the board or commission announces a specific date and time for a postponement or continuation that is not later than 60 days from the announcement, no further notice is required.

During its public hearing, the City Council may grant or deny a zoning request, or rezone the land to a less intensive zoning than requested but in no case will it grant a more intensive zoning.

However, in order to allow for mixed use development, the Council may add the MIXED USE (MU) COMBINING DISTRICT to certain commercial districts. The MU Combining District simply allows residential uses in addition to those uses already allowed in the seven commercial zoning districts. As a result, the MU Combining District allows the combination of office, retail, commercial, and residential uses within a single development.

For additional information on the City of Austin's land development process, visit our website:

[www.ci.austin.tx.us/development](http://www.ci.austin.tx.us/development)

Written comments must be submitted to the board or commission (or the contact person listed on the notice) before or at a public hearing. Your comments should include the board or commission's name, the scheduled date of the public hearing, and the Case Number and the contact person listed on the notice.

Case Number: C814-0006.03

Contact: Sherri Sirwaitis, (512) 974-3057

Public Hearing:

January 31, 2006 Zoning and Platting Commission

<input checked="" type="checkbox"/> I am in favor
<input type="checkbox"/> I object

Your Name (please print) Tip Deane for Deane Elementary

6507 Vester Blvd

Your address(es) affected by this application

[Signature]  
Signature

1/24/06  
Date

Comments:

If you use this form to comment, it may be returned to:

City of Austin

Neighborhood Planning and Zoning Department

Sherri Sirwaitis

P. O. Box 1088

Austin, TX 78767-8810

## PUBLIC HEARING INFORMATION

This zoning/rezoning request will be reviewed and acted upon at two public hearings: before the Land Use Commission and the City Council. Although applicants and/or their agent(s) are expected to attend a public hearing, you are not required to attend. However, if you do attend, you have the opportunity to speak FOR or AGAINST the proposed development or change. You may also contact a neighborhood or environmental organization that has expressed an interest in an application affecting your neighborhood.

During its public hearing, the board or commission may postpone or continue an application's hearing to a later date, or may evaluate the City staff's recommendation and public input forwarding its own recommendation to the City Council. If the board or commission announces a specific date and time for a postponement or continuation that is not later than 60 days from the announcement, no further notice is required.

During its public hearing, the City Council may grant or deny a zoning request, or rezone the land to a less intensive zoning than requested but in no case will it grant a more intensive zoning.

However, in order to allow for mixed use development, the Council may add the MIXED USE (MU) COMBINING DISTRICT to certain commercial districts. The MU Combining District simply allows residential uses in addition to those uses already allowed in the seven commercial zoning districts. As a result, the MU Combining District allows the combination of office, retail, commercial, and residential uses within a single development.

For additional information on the City of Austin's land development process, visit our website:

[www.ci.austin.tx.us/development](http://www.ci.austin.tx.us/development)

Written comments must be submitted to the board or commission (or the contact person listed on the notice) before or at a public hearing. Your comments should include the board or commission's name, the scheduled date of the public hearing, and the Case Number and the contact person listed on the notice.

Case Number: C814-0006.03

Contact: Sherri Sirwaitis, (512) 974-3057

Public Hearing:

January 31, 2006 Zoning and Platting Commission

Don Prater

Your Name (please print)

7311 Halbert Drive

Your address(es) affected by this application

Don Prater

Signature

1/23/06

Date

Comments: We want/need more banks,  
restaurants, convenience  
stores, & dry cleaners in  
our neighborhood.

-Don

If you use this form to comment, it may be returned to:

City of Austin

Neighborhood Planning and Zoning Department

Sherri Sirwaitis

P. O. Box 1088

Austin, TX 78767-8810

☒ I am in favor  
☐ I object

## PUBLIC HEARING INFORMATION

This zoning/rezoning request will be reviewed and acted upon at two public hearings: before the Land Use Commission and the City Council. Although applicants and/or their agent(s) are expected to attend a public hearing, you are not required to attend. However, if you do attend, you have the opportunity to speak FOR or AGAINST the proposed development or change. You may also contact a neighborhood or environmental organization that has expressed an interest in an application affecting your neighborhood.

During its public hearing, the board or commission may postpone or continue an application's hearing to a later date, or may evaluate the City staff's recommendation and public input forwarding its own recommendation to the City Council. If the board or commission announces a specific date and time for a postponement or continuation that is not later than 60 days from the announcement, no further notice is required.

During its public hearing, the City Council may grant or deny a zoning request, or rezone the land to a less intensive zoning than requested but in no case will it grant a more intensive zoning.

However, in order to allow for mixed use development, the Council may add the MIXED USE (MU) COMBINING DISTRICT to certain commercial districts. The MU Combining District simply allows residential uses in addition to those uses already allowed in the seven commercial zoning districts. As a result, the MU Combining District allows the combination of office, retail, commercial, and residential uses within a single development.

For additional information on the City of Austin's land development process, visit our website:

[www.ci.austin.tx.us/development](http://www.ci.austin.tx.us/development)

Written comments must be submitted to the board or commission (or the contact person listed on the notice) before or at a public hearing. Your comments should include the board or commission's name, the scheduled date of the public hearing, and the Case Number and the contact person listed on the notice.

Case Number: C814-0006.03

Contact: Sherri Sirwaitis, (512) 974-3057

Public Hearing:

January 31, 2006 Zoning and Platting Commission

Edward McGowan

Your Name (please print)

6900 ALCANE COVE, AUSTIN TX 78750

Your address(es) affected by this application

1/30/06

Signature

Date

Comments:

WE ARE AGAINST ALL PROPOSED VARIANCES  
AND AMENDMENTS TO THE CURRENT PUD ZONING.  
IN PARTICULAR, WE ARE AGAINST ALLOWING  
CONVERSION OF CATEGORIES AS PERMITTED  
25 PERCENT ANY FURTHERING THE MAXIMUM  
HEIGHT OF STRUCTURES FROM 25' TO 39'.

If you use this form to comment, it may be returned to:

City of Austin

Neighborhood Planning and Zoning Department

Sherri Sirwaitis

P. O. Box 1088

Austin, TX 78767-8810

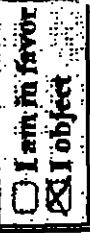

## PUBLIC HEARING INFORMATION

This zoning/rezoning request will be reviewed and acted upon at two public hearings: before the Land Use Commission and the City Council. Although applicants and/or their agent(s) are expected to attend a public hearing, you are not required to attend. However, if you do attend, you have the opportunity to speak FOR or AGAINST the proposed development or change. You may also contact a neighborhood or environmental organization that has expressed an interest in an application affecting your neighborhood.

During its public hearing, the board or commission may postpone or continue an application's hearing to a later date, or may evaluate the City staff's recommendation and public input forwarding its own recommendation to the City Council. If the board or commission announces a specific date and time for a postponement or continuation that is not later than 60 days from the announcement, no further notice is required.

During its public hearing, the City Council may grant or deny a zoning request, or rezone the land to a less intensive zoning than requested but in no case will it grant a more intensive zoning.

However, in order to allow for mixed use development, the Council may add the MIXED USE (MU) COMBINING DISTRICT to certain commercial districts. The MU Combining District simply allows residential uses in addition to those uses already allowed in the seven commercial zoning districts. As a result, the MU Combining District allows the combination of office, retail, commercial, and residential uses within a single development.

For additional information on the City of Austin's land development process, visit our website:

[www.ci.austin.tx.us/development](http://www.ci.austin.tx.us/development)

Written comments must be submitted to the board or commission (or the contact person listed on the notice) before or at a public hearing. Your comments should include the board or commission's name, the scheduled date of the public hearing, and the Case Number and the contact person listed on the notice.

Case Number: C814-0006.03

Contact: Sherri Sirvaitis, (512) 974-3057

Public Hearing:

January 31, 2006 Zoning and Platting Commission

ROBERT L. STEVENSON

Your Name (please print)

BOB HANCOCK DRIVE

78750

Your address(es) affected by this application

Robert L. Stevenson

Signature

1/21/06

Date

Comments: I STRONGLY OPPOSE THE

REZONING OF THE PROPERTY VIA CASE NUMBER

NOTED ABOVE. PM 2222 CANNOT SUPPORT

THE TRAFFIC NOW, MUCH LESS WITH ADDITIONAL

RETAIL AND COMMERCIAL VENUES. ENVIRONMENTAL

ISSUES ARE A SECOND CONCERN ASSOCIATED WITH

THE GROWTH. FINALLY, MY PROPERTY HAS

A BEAUTIFUL VIEW OF THE GREENBELT. I BELIEVE

THIS ADDITION WOULD HARM OR DEVALUE

My Property.

If you use this form to comment, it may be returned to:

City of Austin

Neighborhood Planning and Zoning Department

Sherri Sirvaitis

P. O. Box 1088

Austin, TX 78767-8810

☐ I am in favor

☒ I object

## PUBLIC HEARING INFORMATION

This zoning/rezoning request will be reviewed and acted upon at two public hearings: before the Land Use Commission and the City Council. Although applicants and/or their agent(s) are expected to attend a public hearing, you are not required to attend. However, if you do attend, you have the opportunity to speak FOR or AGAINST the proposed development or change. You may also contact a neighborhood or environmental organization that has expressed an interest in an application affecting your neighborhood.

During its public hearing, the board or commission may postpone or continue an application's hearing to a later date, or may evaluate the City staff's recommendation and public input forwarding its own recommendation to the City Council. If the board or commission announces a specific date and time for a postponement or continuation that is not later than 60 days from the announcement, no further notice is required.

During its public hearing, the City Council may grant or deny a zoning request, or rezone the land to a less intensive zoning than requested but in no case will it grant a more intensive zoning.

However, in order to allow for mixed use development, the Council may add the MIXED USE (MU) COMBINING DISTRICT to certain commercial districts. The MU Combining District simply allows residential uses in addition to those uses already allowed in the seven commercial zoning districts. As a result, the MU Combining District allows the combination of office, retail, commercial, and residential uses within a single development.

For additional information on the City of Austin's land development process, visit our website:

[www.ci.austin.tx.us/development](http://www.ci.austin.tx.us/development)

Written comments must be submitted to the board or commission (or the contact person listed on the notice) before or at a public hearing. Your comments should include the board or commission's name, the scheduled date of the public hearing, and the Case Number and the contact person listed on the notice.

Case Number: C814-0006.03

Contact: Sherri Sirwaitis, (512) 974-3057

Public Hearing:

January 31, 2006 Zoning and Platting Commission

MARK CLAY  
Your Name (please print)

Bull Creek Homeowners Association

Your address(es) affected by this application

Mark N. Clay 1-21-06  
Signature Date

Comments: PUD Revisions Requested And

Pushing this land use beyond what is  
Appropriate for the topography and location  
of the property. Too much cut and fill, too  
much ground construction, too much impervious  
cover on slopes at these things and the rest are  
completely without regard to the proximity to  
Bull Creek and the watershed. We  
Strongly object to this Re-zoning.

If you use this form to comment, it may be returned to:

City of Austin

Neighborhood Planning and Zoning Department

Sherri Sirwaitis

P. O. Box 1088

Austin, TX 78767-8810

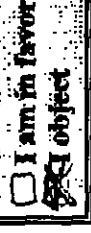

## PUBLIC HEARING INFORMATION

This zoning/rezoning request will be reviewed and acted upon at two public hearings: before the Land Use Commission and the City Council. Although applicants and/or their agent(s) are expected to attend a public hearing, you are not required to attend. However, if you do attend, you have the opportunity to speak FOR or AGAINST the proposed development or change. You may also contact a neighborhood or environmental organization that has expressed an interest in an application affecting your neighborhood.

During its public hearing, the board or commission may postpone or continue an application's hearing to a later date, or may evaluate the City staff's recommendation and public input forwarding its own recommendation to the City Council. If the board or commission announces a specific date and time for a postponement or continuation that is not later than 60 days from the announcement, no further notice is required.

During its public hearing, the City Council may grant or deny a zoning request, or rezone the land to a less intensive zoning than requested but in no case will it grant a more intensive zoning.

However, in order to allow for mixed use development, the Council may add the MIXED USE (MU) COMBINING DISTRICT to certain commercial districts. The MU Combining District simply allows residential uses in addition to those uses already allowed in the seven commercial zoning districts. As a result, the MU Combining District allows the combination of office, retail, commercial, and residential uses within a single development.

For additional information on the City of Austin's land development process, visit our website:

[www.ci.austin.tx.us/development](http://www.ci.austin.tx.us/development)

Written comments must be submitted to the board or commission (or the contact person listed on the notice) before or at a public hearing. Your comments should include the board or commission's name, the scheduled date of the public hearing, and the Case Number and the contact person listed on the notice.

Case Number: C814-0006.03

Contact: Sherri Sirwaitis, (512) 974-3057

Public Hearing:

January 31, 2006 Zoning and Platting Commission

Winston Kriger

Your Name (please print)

7304 Bluntleaf Cove

Your address(es) affected by this application

Winston Kriger

Signature

Date

Comments: Requested variances will further

degrade the ecosystem in the Jester

area and West Bull Creek watershed.

Any changes should be designed to

increase protection of the ecosystem.

Not add to the degradation currently

being implemented in this fragile

environment. Please vote NO.

Thanks, Winston Kriger

If you use this form to comment, it may be returned to:

City of Austin

Neighborhood Planning and Zoning Department

Sherri Sirwaitis

P. O. Box 1088

Austin, TX 78767-8810

☐ I am in favor  
☒ I object

## PUBLIC HEARING INFORMATION

This zoning/rezoning request will be reviewed and acted upon at two public hearings: before the Land Use Commission and the City Council. Although applicants and/or their agent(s) are expected to attend a public hearing, you are not required to attend. However, if you do attend, you have the opportunity to speak FOR or AGAINST the proposed development or change. You may also contact a neighborhood or environmental organization that has expressed an interest in an application affecting your neighborhood.

During its public hearing, the board or commission may postpone or continue an application's hearing to a later date, or may evaluate the City staff's recommendation and public input forwarding its own recommendation to the City Council. If the board or commission announces a specific date and time for a postponement or continuation that is not later than 60 days from the announcement, no further notice is required.

During its public hearing, the City Council may grant or deny a zoning request, or rezone the land to a less intensive zoning than requested but in no case will it grant a more intensive zoning.

However, in order to allow for mixed use development, the Council may add the MIXED USE (MU) COMBINING DISTRICT to certain commercial districts. The MU Combining District simply allows residential uses in addition to those uses already allowed in the seven commercial zoning districts. As a result, the MU Combining District allows the combination of office, retail, commercial, and residential uses within a single development.

For additional information on the City of Austin's land development process, visit our website:

[www.ci.austin.tx.us/development](http://www.ci.austin.tx.us/development)

Written comments must be submitted to the board or commission (or the contact person listed on the notice) before or at a public hearing. Your comments should include the board or commission's name, the scheduled date of the public hearing, and the Case Number and the contact person listed on the notice.

Case Number: C814-0006.03

Contact: Sherri Sirwaitis, (512) 974-3057

Public Hearing:

January 31, 2006 Zoning and Platting Commission

*BOB RICHARDSON*

Your Name (please print)

*6903 AGAVE COVE*

Your address(es) affected by this application

*[Signature]*

Signature

*1.23.06*

Date



Comments:

If you use this form to comment, it may be returned to:

City of Austin

Neighborhood Planning and Zoning Department

Sherri Sirwaitis

P. O. Box 1088

Austin, TX 78767-8810



**Sirwaltis, Sherri**

---

**From:** Lambright, Betty  
**Sent:** Wednesday, February 01, 2006 3:28 PM  
**To:** Sirwaltis, Sherri  
**Cc:** Murphy, Pat; Torres, Betty  
**Subject:** FW: Please deny the Canyon Ridge application for variances - Agenda Item B2, 2/1/06

-----Original Message-----

**From:** Peter Torgrimson [mailto:petertorgrimson@prodigy.net]  
**Sent:** Wednesday, February 01, 2006 3:26 PM  
**To:** David Anderson; Phil Moncada; Rodney Ahart; Karin Ascot; William Foster Curra; John Dupnik; Amer Gilani; Julie Jenkins; Mary Gay Maxwell  
**Cc:** Lambright, Betty  
**Subject:** Please deny the Canyon Ridge application for variances - Agenda Item B2, 2/1/06

Honorable Environmental Board Chairman and Board Members,

2222 CONA requests that you deny or postpone for 30 days hearing the application for variances for the Canyon Ridge PUD.

We have been in discussions with the developer for several months and several issues affecting the environment still are unresolved, including:

1. The number of driveways from RM 2222.
2. The possible use of structured parking.
3. The number of parking spaces to be provided.

We have an effective working relationship with the developer, and believe significant progress can be made in the requested 30 days.

2222 CONA represents homeowner associations in the RM 2222 corridor, including Jester, Long Canyon and River Place which are the closest neighborhoods to this development.

Thank you,

Peter Torgrimson  
2222 CONA Board Member  
Long Canyon Phase II Homeowners Association

**Sirwaltis, Sherri**

---

**From:** Peter Torgrimson [petertorgrimson@prodigy.net]  
**Sent:** Tuesday, March 21, 2006 4:41 PM  
**To:** Betty Baker; Melissa Hawthorne; Jay A. Gohil; Clarke Hammond; Janis Pinnelli; Keith Jackson; Joseph Martinez; Teresa Rabago; Stephanie Hale  
**Cc:** Sirwaltis, Sherri  
**Subject:** Please Deny Canyon Ridge PUD Amendment 3/21/2006 Agenda Item 8 Case C814-89-0006.03

Honorable Chairwoman and Commissioners,

Please deny the Canyon Ridge PUD Amendment, agenda item 8, at the March 21, 2006 Zoning and Platting Commission hearing.

2222 CONA, an association of neighborhoods along the RM 2222 Corridor, has been working with the developer for the last several months on this development.

The proposed development is a major change from the original PUD. The developer wants the largest development possible and the neighborhoods have been continually evaluating elements of the development and trading off desirable and undesirable factors. In these last weeks we have been negotiating elements important to the neighborhoods and these negotiations have finally broken down at approximately 4:00 pm today.

Given this situation, our only course of action at this point is to oppose the entire development. Please deny this amendment.

respectfully,

Peter Torgrimson  
2222 CONA  
Long Canyon Homeowners Association  
6104 Maury's Trail  
Austin, TX 78730  
512-338-4722

Sirwaitis, Sherri

---

**From:** Carol Torgrimson [ctorgrimson@prodigy.net]  
**Sent:** Tuesday, March 21, 2006 5:06 PM  
**To:** Betty Baker; Melissa Hawthorne; Jay A. Gohl; Clarke Hammond; Janis Pinnelli; Keith Jackson; Joseph Martinez; Teresa Rabago; Stephanie Hale  
**Cc:** Sirwaitis, Sherri  
**Subject:** Please Deny Canyon Ridge PUD Amendment 3/21/2006 Agenda Item 8 Case C814-89-0006.03

Honorable Commissioners,

Please deny the Canyon Ridge PUD Amendment, agenda item 8, at the March 21, 2006 Zoning and Platting Commission hearing.

After hundreds of hours of (unpaid) work by our neighborhood representatives, it has become painfully clear that the developer is not interested in attempting to reach any compromise with us. They have received many concessions from us and in return have been completely uncooperative in response to our concerns. Final attempts on our part to reach agreement broke down at 4 pm today.

This leaves us no choice but to oppose the development in its entirety.  
**Please deny this amendment.**

Respectfully,

Carol Torgrimson  
6104 Maury's Trail  
Austin, TX 78730

4/7/2006

**Sirwaitis, Sherri**

---

**From:** James L. Machin [jlmachin@rjbco.com]

**Sent:** Tuesday, March 21, 2006 5:08 PM

**To:** Sirwaitis, Sherri; info@swiconsulting.com; trabago@austin.rr.com; josephmartinez@yahoo.com; kbjackson@pbsj.com; Pinnelli@flash.net; chammond1@austin.rr.com; jay@jaygohilrealty.com; apsinc@bga.com; bbaker@austintexas.org

**Subject:** Please Deny Canyon Ridge PUD Amendment 3/21/2006 Agenda Item 8 Case C814-89-0006.03

**Zoning & Platting Commissioners,**

Years ago, when this development was originally platted, Long Canyon representatives worked extensively with the developers to come up with a detailed plan that was acceptable to all parties. That plan was filed as the plat. To change that now would fly in the face of all the work and agreements that were worked out.

The developer has apparently broken off negotiations with the neighborhoods. That shows bad faith.

Please deny this Amendment.

Respectfully,

James L. Machin  
8409 Bell Mountain Drive  
Austin, TX 78730 (Long Canyon)

4/7/2006

**Sirwaitis, Sherri**

---

**From:** Scott Norwood [scott@scottnorwood.com]  
**Sent:** Tuesday, March 21, 2006 5:30 PM  
**To:** 'Betty Baker'; 'Melissa Hawthorne'; 'Jay A. Gohl'; 'Clarke Hammond'; 'Janis Pinnell'; 'Keith Jackson'; 'Joseph Martinez'; 'Teresa Rabago'; 'Stephanie Hale'  
**Cc:** Sirwaitis, Sherri  
**Subject:** Please Deny Canyon Ridge PUD Amendment 3/21/2006 Agenda Item 8 Case C814-89-0006.03

Honorable Commissioners,

Please deny the Canyon Ridge PUD Amendment, agenda item 8, at the March 21, 2006 Zoning and Platting Commission hearing.

The neighborhoods have worked with the developer for months. It has become more clear, with breakdown of negotiations today, that the developer is not interested in any accommodation to neighborhood interests.

Thus, I am opposed to the entire development. Please deny this amendment.

Respectfully,

Scott Norwood  
Board Member, Long Canyon Phase II/III Homeowners' Association  
9408 Bell Mountain Drive  
Austin, TX 78730

4/7/2006

**Sirwaitis, Sherri**

---

**From:** james grant [jcgastin@msn.com]

**Sent:** Tuesday, March 21, 2006 5:56 PM

**To:** Betty Baker; Melissa Hawthorne; Jay A. Gohl; Clarke Hammond; Janis Pinnelli; Keith Jackson; Joseph Martinez; Teresa Rabago; Stephanie Hale

**Cc:** Sirwaitis, Sherri

**Subject:** Please Deny Canyon Ridge PUD Amendment 3/21/2006 Agenda Item 8 Case C814-89-0006.03

Please deny the Canyon Ridge PUD Amendment, agenda Item 8, at the March 21, 2006 Zoning and Platting Commission hearing.

The neighborhoods have worked with the developer for months. It has become more clear, with breakdown of negotiations today, that the developer is not interested in any accommodation to neighborhood interests.

Thus, I am opposed to the entire development. Please deny this amendment

Thank you,

Jim & Carolyn Grant  
6303 Fern Spring Cove  
Austin, Texas 78730  
512-794-5848  
Long Canyon

4/7/2006

**Sirwaitis, Sherri**

---

**From:** BERKEL AUS@aol.com  
**Sent:** Tuesday, March 21, 2006 6:27 PM  
**To:** bbaker@austintexas.org; apsinc@bga.com; jay@jaygohilrealty.com; chammond1@austin.rr.com; Pinnelli@flash.net; kbjackson@pbsj.com; josephmartinez@yahoo.com; trabago@austin.rr.com  
**Cc:** Sirwaitis, Sherri; Charles.Farmer@radlanenergy.com  
**Subject:** Please Deny Canyon Ridge PUD Amendment 3/21/2006 Agenda Item 8

Honorable Commissioners,

As a MUD Director and HOA Director in River Place, I would ask that you deny the Canyon Ridge PUD Amendment, agenda item 8, at the March 21, 2006 Zoning and Platting Commission hearing.

Various HOA's have worked with the developer for months. It is now clear, with breakdown of negotiations today, that the developer is not interested in any accommodation to legitimate neighborhood interests.

Consequently, I would strongly request that you deny this amendment.

Respectfully,

Joe Berkel  
Director, River Place MUD  
Director, River Place HOA  
5303 River Place Blvd  
Austin, TX 78730

4/7/2006

**JESTER HOMEOWNERS ASSOCIATION, INC.  
P. O. BOX 202101  
AUSTIN, TX 78720**

**March 31, 2006**

**Sherri Sirwaitis  
Neighborhood Planning Department  
City of Austin  
One Texas Center  
505 Barton Springs Rd.  
Austin, TX 78704**

**Rezoning: C814-89-0006.03 - Canyon Ridge PUD Amendment #3**

**Dear Ms. Sirwaitis:**

**Several months ago and much earlier in the process of consideration of the proposed development at Jester Blvd. and RM2222, we sent you a letter supporting the development. That support was based largely on the general information we had been provided by the developer.**

**We now have much more detailed information about the proposed development and the many variances being requested by the developer. We have met many times with the developer in an effort to reach agreement about many issues. While we have had some success, it appears we are currently at an impasse concerning a number of issues of great concern to the Jester neighborhood. We cannot accept the developers proposals regarding noise restrictions, drive thru provisions, restaurant restrictions and other items of great concern to our neighborhood.**

**Also, if we had known at the beginning what we know now, we would not have sent our December 2005 letter of support. Among other things, we did not know the PUD drawings were based on inaccurate topographical maps or that the traffic analysis was 17 years old.**

**Therefore, the Jester Homeowners Association, Inc. withdraws its support for the Canyon Ridge Development at this time. We do however, support continued**



negotiations with this developer to improve the proposed project.

Sincerely,

A handwritten signature in black ink, appearing to read "Philip Kolman". The signature is fluid and cursive, with a long horizontal stroke at the end.

Philip Kolman

President

Jester Homeowners Association, Inc.

May 3, 2006

Ms. Sherri Sirwaitis  
Watershed Protection and Review Department  
505 Barton Springs Road  
Austin, TX 78704

Re: Canyon Ridge Phase "B" PUD Amendment – C814-89-0006.03

Dear Ms. Sirwaitis:

On behalf of 2222 Coalition of Neighborhood Associations, Inc. (2222 CONA), I am writing to you regarding certain representations which have been made by the developer's agent, Armbrust & Brown, L.L.P. in their letter (The Letter) dated March 2, 2006 from the office of Richard T. Suttle and signed by Amanda L. Morrow. The Letter appears in the backup material for the April 20, 2006 City Council meeting.

Page 8 of The Letter references Exhibit 7 which contains "a summary of project improvements and item's agreed to with the adjoining neighborhood associations."

The referenced Exhibit 7 contains a list of items which the developer has discussed with 2222 CONA. No formal agreement has been made concerning any of the items in this list. Contrary to claims made in The Letter, there is significant disagreement regarding several of these items. These disagreements have prevented formal agreement on any of the issues. Negotiations have been stalled and we currently are attempting to re-establish negotiations with the developer.

In several places, Exhibit 7 refers to changes to the existing restrictive covenant for this PUD, and changes to this existing restrictive covenant have been proposed by the developer as an appropriate document for formal agreement of items desired by 2222 CONA. However, any provisions which would be added to the restrictive covenant could be nullified by a variance procedure controlled by the owner representatives on the Canyon Ridge Phase "B" PUD Architectural Control Committee (ACC) which controls the restrictive covenant. Thus any provisions in the restrictive covenant which appear to be to the benefit of the neighborhood associations provide no actual benefit to the neighborhood associations because they can be nullified by variance at any time without agreement of the neighborhood associations' representative on the ACC.

Any formal agreement between the property owners and the neighborhood associations must be in an independent restrictive covenant not under the control of the property owners.

In several of the items in the list, the letter claims that there is agreement with 2222 CONA where there actually is disagreement. Specifics of these items appear below:

- **Item 2: Fast Food Restaurant** – There is no agreement concerning restrictions on fast food restaurants. 2222 CONA desires restrictions on fast food restaurants but the developer is unwilling to formalize any restrictions, contrary to previous commitments to such restrictions. 2222 CONA opposes inclusion of any drive through facilities for any food service establishments, including coffee shops, in this development.
- **Item 5: Restaurant music levels** – our understanding is that, after a few iterations, we have verbal agreement with the developer to prohibit outdoor music speakers. However, as is the case with all items in the list, there is not a formal agreement to this effect.

Several items of discussion were left off the list of Exhibit 7. These are discussed below:

- **Hours of Operation** – The original restrictive covenant limited hours of operation to be from 7 AM to 11 PM. The developer proposed that the coffee shop be allowed to have hours limited to be from 6 AM to 11 PM. In the last iteration, 2222 CONA agreed to this change provided that the hours for all other establishments remain at 7 AM to 11 PM. There is not a formal agreement to this effect.
- **Prohibited Uses** – The original restrictive covenant contained a list of prohibited uses. 2222 CONA proposed some additions to this list and the developer agreed. There is not a formal agreement to this effect.

Please put this letter into the case file for this rezoning application.

I hope this clarifies our position on these issues.

If you have any questions or comments, please contact me.

Sincerely,

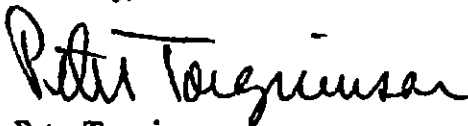

Peter Torggrimson  
2222 CONA  
Long Canyon Homeowners Association  
6104 Maury's Trail  
Austin, TX 78730  
512-338-4722

# PETITION

Case Number: **C814-89-0006.01** Date: Apr. 20, 2006

Total Area within 200' of subject tract: (sq. ft.) 1,642,893.00

1	01-4513-0531	WASMUTH ROBERT E & ALINA RAMOS	3,494.90	0.21%
2	01-4513-0603	HATCH KURT & JAMI OWEN CHARLES	14,977.77	0.91%
3	01-4513-0605	LANE & DANIELE PAULOS JOHN	41,266.59	2.51%
4	01-4513-0617	JAMES & SUSAN K KRIGER WINSTON A	63,755.10	3.88%
5	01-4515-0101	& RUTH M PARKER LAWRENCE	20,829.44	1.27%
6	01-4515-0103	M & PATRICIA S STEVENSON ROBERT	1,387.93	0.08%
7	01-4515-0109	L & SUSAN D MCGLYNN EDWARD	31,118.34	1.89%
8	01-4515-0115	R & JESSICA KUTA DAVID R &	86,087.04	5.24%
9	01-4515-0116	JOAN E	57,450.61	3.50%
10	01-4515-0120	PRATER DON & DANA KONIGSBURG BRIAN	28,836.75	1.76%
11	01-4515-0102	R & JOYCE A	92,474.38	5.63%
12				0.00%
13				0.00%
14				0.00%
15				0.00%
16				0.00%
17				0.00%
18				0.00%
19				0.00%
20				0.00%
21				0.00%
22				0.00%
23				0.00%
24				0.00%
25				0.00%

Validated By:	Total Area of Petitioner:	Total %
<u>Stacy Meeks</u>	<u>441,678.84</u>	<u>26.88%</u>



# P E T I T I O N

Date: 4-14-06

File Number: C814-89-0006.03

**Address of**

Rezoning Request: 7300 FM 2222









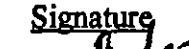

6500 + 6508 Jester Blvd.

**To: Austin City Council**

**We, the undersigned owners of property affected by the requested zoning change described in the referenced file, do hereby protest against any change of the Land Development Code which would zone the property to any classification other than \_\_\_\_\_.**

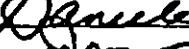
**We are protesting the Canyon Ridge PUD changes in hours of operation, outdoor music and/or external speakers not necessary for security, the addition of a driveway on Jester Blvd., allowing the increase of fast food limited restaurant floor space, the separate pad for limited restaurant and drive thru lanes as an addition to principal use.**

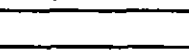
**(PLEASE USE BLACK INK WHEN SIGNING PETITION)**

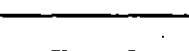
<u>Signature</u>	<u>Printed Name</u>	<u>Address</u>
	Robert Wasnuth	6767 Jester Blvd
	Ed McGinn	6900 AGAVE COVE
	Lisa + Terry Pike	6902 Agave Cove
	Lawrence and Patrice	7305 Blantley Cove
	Don Prater	7311 Halbert Dr.
	FRED NORTON	7407 CUDLY LEAF CV
	Kurt HASCH	6801 Jester Blvd
	SUSAN STEVENSON	7309 Halbert Dr.
	Winston A. Kriger	7309 Blantley Cove
	DANIEL A. OWEN	6730 Jester Blvd.
	Kerry D. Gonsky	7408 CUDLY LEAF COVE.
	DAVID A. Kura	6901 AGAVE COVE
	KATHY RICHARDSON	6903 AGAVE COVE

Date: 4-14-06

Contact Name: Dale Bulla

Phone Number: 345-9528

**P E T I T I O N**

Date: 4-14-06

File Number: C 814-89-0006, 03

**Address of**

Rezoning Request: 7300 FM 2222

6500 + 6508 Jester Blvd.

**To: Austin City Council**

We, the undersigned owners of property affected by the requested zoning change described in the referenced file, do hereby protest against any change of the Land Development Code which would zone the property to any classification other than \_\_\_\_\_.

**We are protesting the Canyon Ridge PUD changes in hours of operation, outdoor music and/or external speakers not necessary for security, the addition of a driveway on Jester Blvd., allowing the increase of fast food limited restaurant floor space, the separate pad for limited restaurant and drive thru lanes as an addition to principal use.**

**(PLEASE USE BLACK INK WHEN SIGNING PETITION)**

**Signature**

Printed Name

**Address**

~~John J. Paulos~~ John J. Paulos 6722 Jester Blvd.  
mailing address 6309 W. Courtyard Dr. 78730  
Susan K. Paulos Susan K. Paulos 6722 Jester Blvd.  
mailing address 6309 W. Courtyard Dr. 78730  
PID: 145130617

Date: 4-14-06

Contact Name: Dale Bulla  
Phone Number: 345-9528

Phone Number: 345-9528

# PETITION

Date: 4-14-06

File Number: C 814-89-0006.03

Address of

Rezoning Request: 7300 Fm 2222 ,  
6500 & 6508 Jester Blvd.

To: Austin City Council

We, the undersigned owners of property affected by the requested zoning change described in the referenced file, do hereby protest against any change of the Land Development Code which would zone the property to any classification other than \_\_\_\_\_.

**We are protesting the Canyon Ridge PUD changes in hours of operation, outdoor music and/or external speakers not necessary for security, the addition of a driveway on Jester Blvd., allowing the increase of fast food limited restaurant floor space, the separate pad for limited restaurant and drive thru lanes as an addition to principal use.**

(PLEASE USE BLACK INK WHEN SIGNING PETITION)

Signature

Printed Name

Address

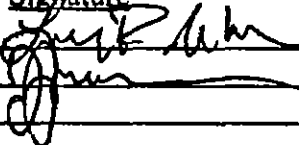
	<u>LOREY JOHNSON</u>	<u>7805 Bell Mountain Dr.</u>
	<u>Jeff Johnson</u>	<u>Austin, TX 78730</u>
		<u>7805 Bell Mountain Dr</u>
		<u>Austin, TX 78730</u>

Date: 4-14-06

Contact Name: Del D. Bull

Phone Number: 345-9528



# PETITION

Date: 4-20-06

File Number: 0814-89-0006.3

Address of

Rezoning Request: 7300 FM 2222, 6500 E  
6508 JESTER BLVD

To: Austin City Council

We, the undersigned owners of property affected by the requested zoning change described in the referenced file, do hereby protest against any change of the Land Development Code which would zone the property to any classification other than \_\_\_\_\_.

We are protesting the Canyon Ridge PUD changes in hours of operation, outdoor music and/or external speakers not necessary for security, the addition of a driveway on Jester Blvd., allowing the increase of fast food limited restaurant floor space, the separate pad-for-limited-restaurant and drive thru lanes as an addition to principal use.

(PLEASE USE BLACK INK WHEN SIGNING PETITION)

Signature

[Signature]

Printed Name

Deep Nasta

Address

(PROPERTY ADDRESS)  
6715 Jester Blvd. 78250

Contact Name: Dak. Billa

Phone Number: 345-9528

RECEIVED

APR 26 2006

Neighborhood Planning & Zoning

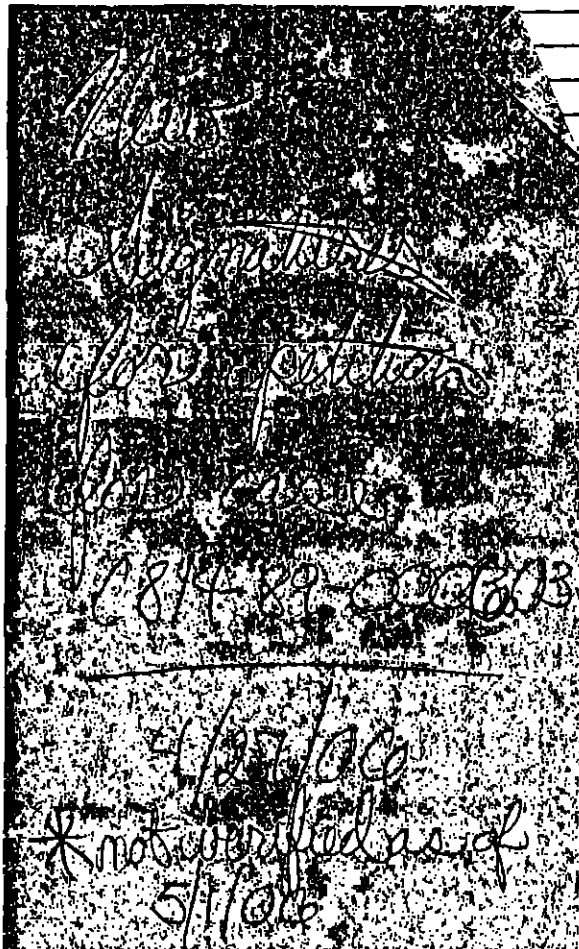

**P E T I T I O N**

Date: 4-19-2006

File Number: C 814 - 89 - 0006.03

Address of

Rezoning Request: 7300 FM 2222

6500 + 6508 Jester Blvd

To: Austin City Council

We, the undersigned owners of property affected by the requested zoning change described in the referenced file, do hereby protest against any change of the Land Development Code which would zone the property to any classification other than \_\_\_\_\_.

We are protesting the Canyon Ridge PUD changes in the hours of operation, outdoor music and /or external speakers not necessary for security, the addition of a driveway on Jester Blvd., allowing the increase of fast food limited restaurant floor space, the separate pad for limited restaurant and drive thru lanes as an addition to principal use.

(PLEASE USE BLACK INK WHEN SIGNING PETITION)

Signature

Printed Name

Address

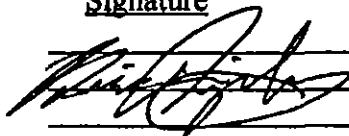

BRIAN KOWIGSBURG

7306 Bluntleaf Cove

Date: 4-19-06

**RECEIVED**

Contact Name: Dale Bulla

Phone Number: 345-9528

APR 26 2006

**PETITION**

Date: 04/19/06

File Number: C 814 - 89 - 0006.03

Address of 7300 FM 2222

Rezoning Request: ~~6733 Jester Blvd.~~

6500 + 6508 Jester Blvd.

To: Austin City Council

We, the undersigned owners of property affected by the requested zoning change described in the referenced file, do hereby protest against any change of the Land Development Code which would zone the property to any classification other than \_\_\_\_\_.

We are protesting the Canyon Ridge PUD changes in hours of operation, outdoor music and/or external speakers not necessary for security, the addition of a drive thru on Jester Blvd., allowing the increase of fast food limited restaurant floor space, the separate pad for limited restaurant and drive thru lanes as an addition to principal use

(PLEASE USE BLACK INK WHEN SIGNING PETITION)

Signature

Printed Name

Address

[Signature] PHILIA M. RIFA 6733 JESTER BLVD.

[Signature] PHILIA M. RIFA

Date: 04/19/06

Contact Name: Dale Bulla  
PHILIA M. RIFA

Phone Number: 836-734-2151  
572-345-9528

**RECEIVED**

**APR 26 2006**

**PETITION**

Date: 4-20-06

File Number: C814 - 89 - 0006.03

**Address of**

Rezoning Request: 7300 FM 2222

6500 + 6508 Jester Blue.

**To: Austin City Council**

We, the undersigned owners of property affected by the requested zoning change described in the referenced file, do hereby protest against any change of the Land Development Code which would zone the property to any classification other than \_\_\_\_\_.

**We are protesting the Canyon Ridge PUD changes in hours of operation, outdoor music and/or external speakers not necessary for security, the addition of a driveway on Jester Blvd., allowing the increase of fast food limited restaurant floor space, the separate pad for limited restaurant and drive thru lanes as an addition to principal use.**

**(PLEASE USE BLACK INK WHEN SIGNING PETITION)**

**Signature**

**Printed Name**

**Address**

~~John J. Paulos~~ John J. Paulos 6722 Jester Blvd.  
mailing address 6309 W. Courtyard Dr, 78730  
Susan K. Paulos Susan K. Paulos 6722 Jester Blvd.  
mailing address 6309 W. Courtyard Dr, 78730  
PID: 145130617

Date: 4-20-04

Contact Name: Dale Bulla

Phone Number: 345-9528

RECEIVED

APR 26 2006

## Neighborhood Planning & Zoning

May 9, 2006  
7202 Foxtree Cove  
Austin, TX 78750

Canyon Ridge Architecture Control Committee  
James Beard, President  
9471 Steep Hollow Road  
Bryan, TX 77808  
Fax: 979/774-1662

Dear Mr. Beard,

This is to inform the Canyon Ridge Architectural Control Committee that the Jester Estates Homeowners Association representative cannot support the request for variances to Article IV of the Declaration of Protective Covenants that govern lots 2,3 and 4 of the Canyon Ridge PUD proposed in the April 17<sup>th</sup> notification letter.

In 1991, the Jester HOA worked many months to agree on these guidelines for development, especially the drive through restriction. Therefore we cannot support any changes that allow for the possibility of drive-through businesses.

Additionally, as you may know, Jester HOA is a member of 2222CONA, Inc., which opposes drive-through businesses on RM 2222 due to the saturation of peak-hour traffic on 2222, especially where direct ingress/egress onto 2222 is not signalized.

Any drive through traffic for the proposed project will access the site either on Jester Boulevard, which is primarily a residential street, or on FM2222 at sites, which are not and cannot be signalized.

Sincerely,

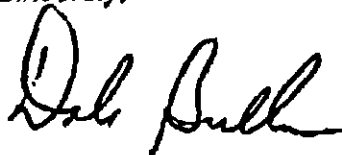
A handwritten signature in black ink, appearing to read "Dale Bulla". The signature is fluid and cursive, with the first name "Dale" and last name "Bulla" clearly distinguishable.

Dale Bulla  
Jester Homeowners Association Board  
Architectural Control Chair  
7202 Foxtree Cove  
Austin, TX 78750  
dale-bulla@pobox.com  
Office phone or fax 512/345-9502

Cc Nancy Cothran, 346-5871, fax  
James Graham, 372-9990, fax  
Amanda Morrow, 435-2360, fax  
Sherry Sirwaitis, 974-2269, fax