



MEMORANDUM

TO: Mayor and City Council

FROM: Gregory I. Guernsey, AICP, Director *GG*
Planning and Zoning Department

DATE: May 16, 2017

SUBJECT: Proposed Rosewood Park Capitol View Corridor

In accordance with Council Resolution #20170216-032 as amended by Resolution #20170302-037, this memo provides recommendations based on the physical impacts of the proposed Rosewood Park Capitol View Corridor on the proposed Central Health facility and other properties. The proposed Rosewood Park Corridor as described in the 2015 Bowman Consulting report entitled "Proposed East Austin Capitol View Corridors" was surveyed based on a view of the Capitol overlooking the tree canopy at Rosewood Park, located along Thompson Street just south of Rosewood Avenue (see Exhibit 1). This proposed corridor is identified as View Corridor [1] in the attached exhibits. The proposed corridor extends from coordinates 100 feet on either side of the Capitol dome at an elevation of 653 feet above sea level to a 50 foot wide strip of land in the vicinity of Thompson Street (see Exhibit 2).

The proposed corridor has been analyzed in relation to the existing grade of the land below it to provide approximate allowable heights established by current zoning limitations within the corridor.

- Generally, within the proposed corridor the terrain slopes down from the Capitol to its lowest point at Waller Creek, where the height of the corridor above grade is approximately 150 feet.
- From Waller Creek to IH-35, terrain slopes upwards. This zone is the site of the proposed Central Health facility, which would include buildings approximately 425 feet in height where the corridor is only 150 feet above grade. These buildings would be significant vertical encroachments, and would cover sizeable horizontal bands of the corridor, reducing views to the east.
- Directly east of IH-35, the corridor intersects the 12th Street Neighborhood Conservation Combining District (NCCD) with no significant impacts – the corridor is approximately 50 feet above grade in an area with a 50 foot zoning height limit.
- East of IH-35, the terrain plateaus, then dips just to the west of Rosewood Park, then hits a rise at its terminus along Thompson Street. The height of the corridor above grade through the plateau region ranges from approximately 40 to 60 feet.

After reviewing the report, Staff does not recommend the Rosewood Park Corridor as proposed in the 2015 Bowman Consulting report (View Corridor [1]) due to potential development conflicts

with the Central Health property as described in their Central Health Brackenridge Campus Master Plan - 2016 (see Exhibits 5, 6 & 7).

In lieu of the Rosewood Park Corridor outlined in the Bowman Consulting report, Staff would recommend an alternate view corridor (identified as View Corridor [2]) that is located at a view point located in the 2400 block of Rosewood Avenue, east of Thompson Street (see Exhibit 4). This alternate view corridor [2] would start and intersect with the Capitol dome at an elevation of 660 above sea level, instead of 653 feet as it is applied to other view corridors (see Exhibit 8). In addition, the width of the alternative view corridor would only extend 65 feet, instead of 100 feet south of the Capitol dome. With these measurement modifications, the alternate view corridor [2] would have less of an impact on the Central Health property as described in their master plan. The alternate view corridor [2] would impact an undeveloped portion of the CAN Academy property at 2406 Rosewood, possible expansions of the City of Austin Millennium Youth Center and State of Texas property adjacent to the Capitol if it were conveyed to a private party.

If you have any questions, please contact me at 512-974-2387 or via email at greg.guernsey@austintexas.gov.

Att: 2015 Bowman Consulting report
Exhibit Slides 1-8

cc: Elaine Hart, Acting City Manager
Bert Lumbreras, Assistant City Manager
Lorraine Rizer, Officer, ORES
Kevin Johns, Director, EDD
Rodney Gonzales, Director, DSD
Andrew Linseisen, Assistant Direct, DSD
Jerry Rusthoven, Assistant Director, PAZ

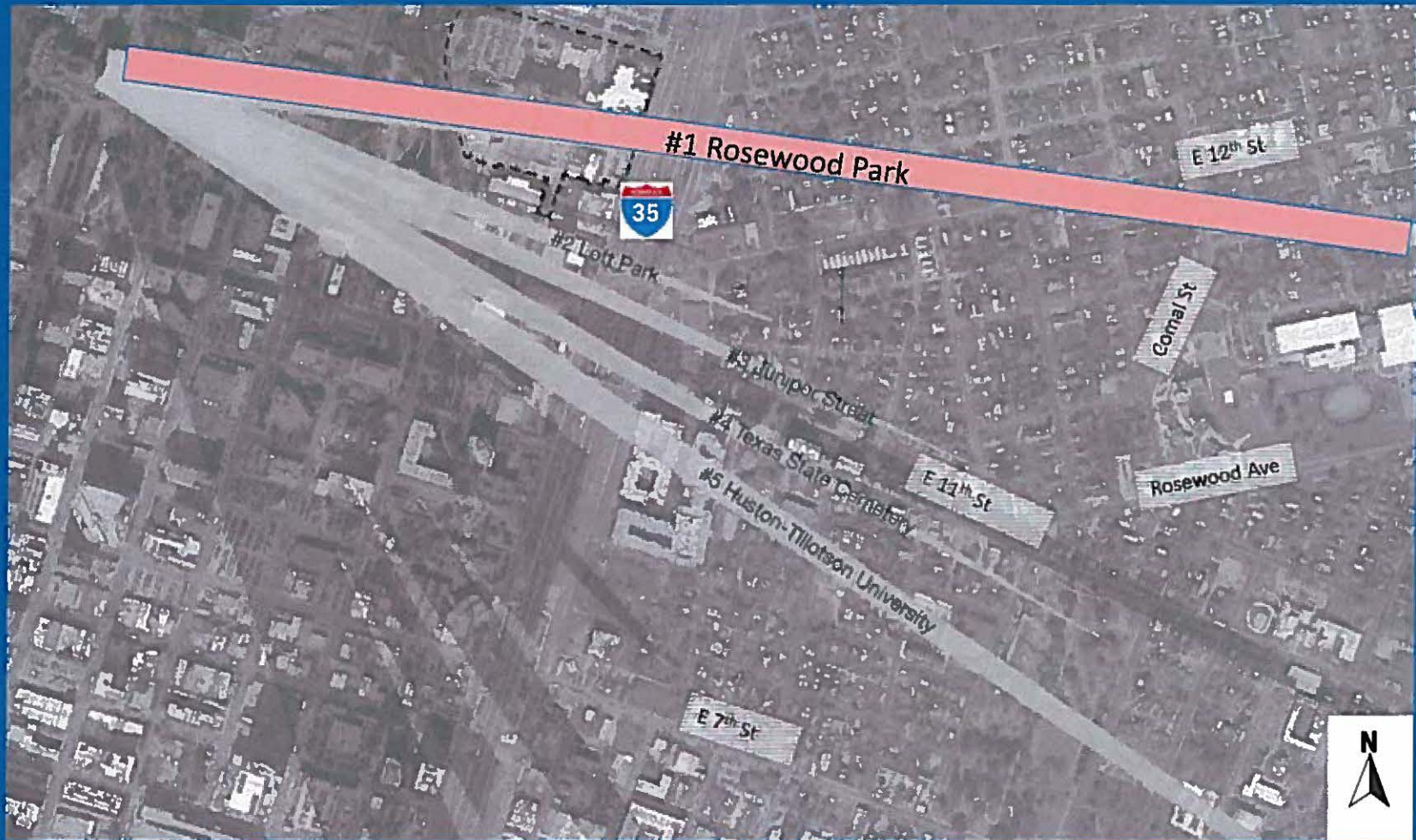



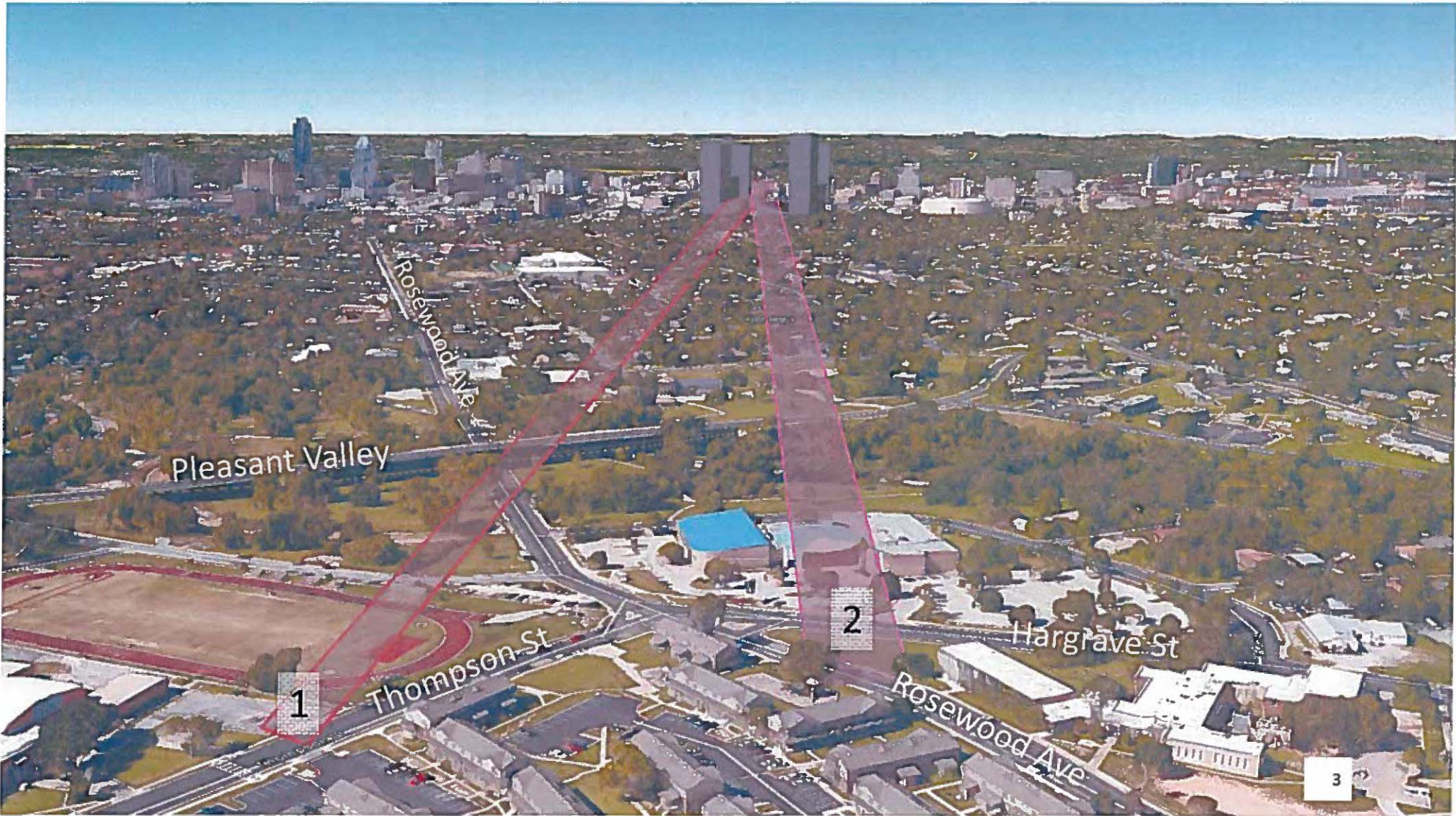



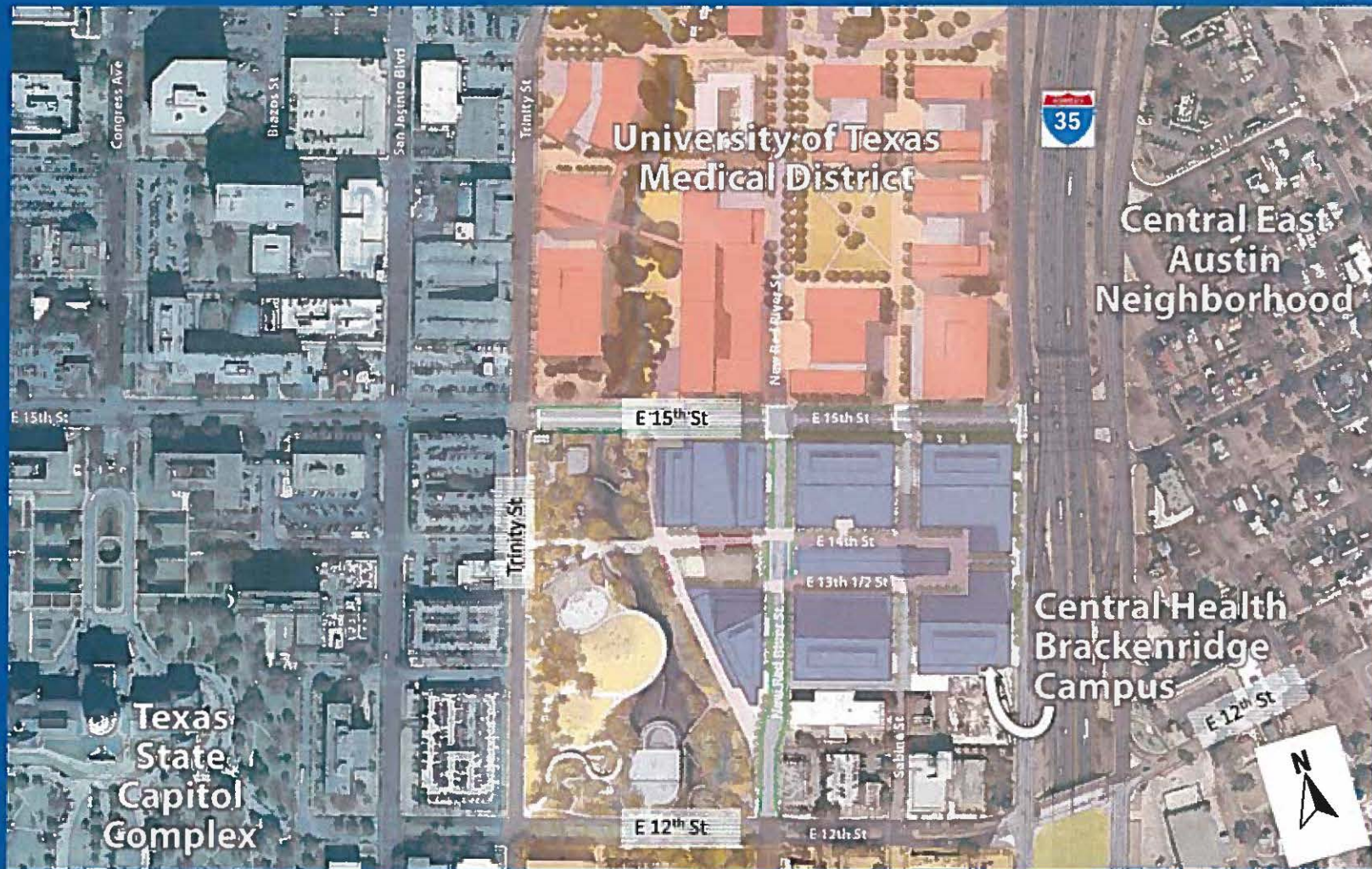

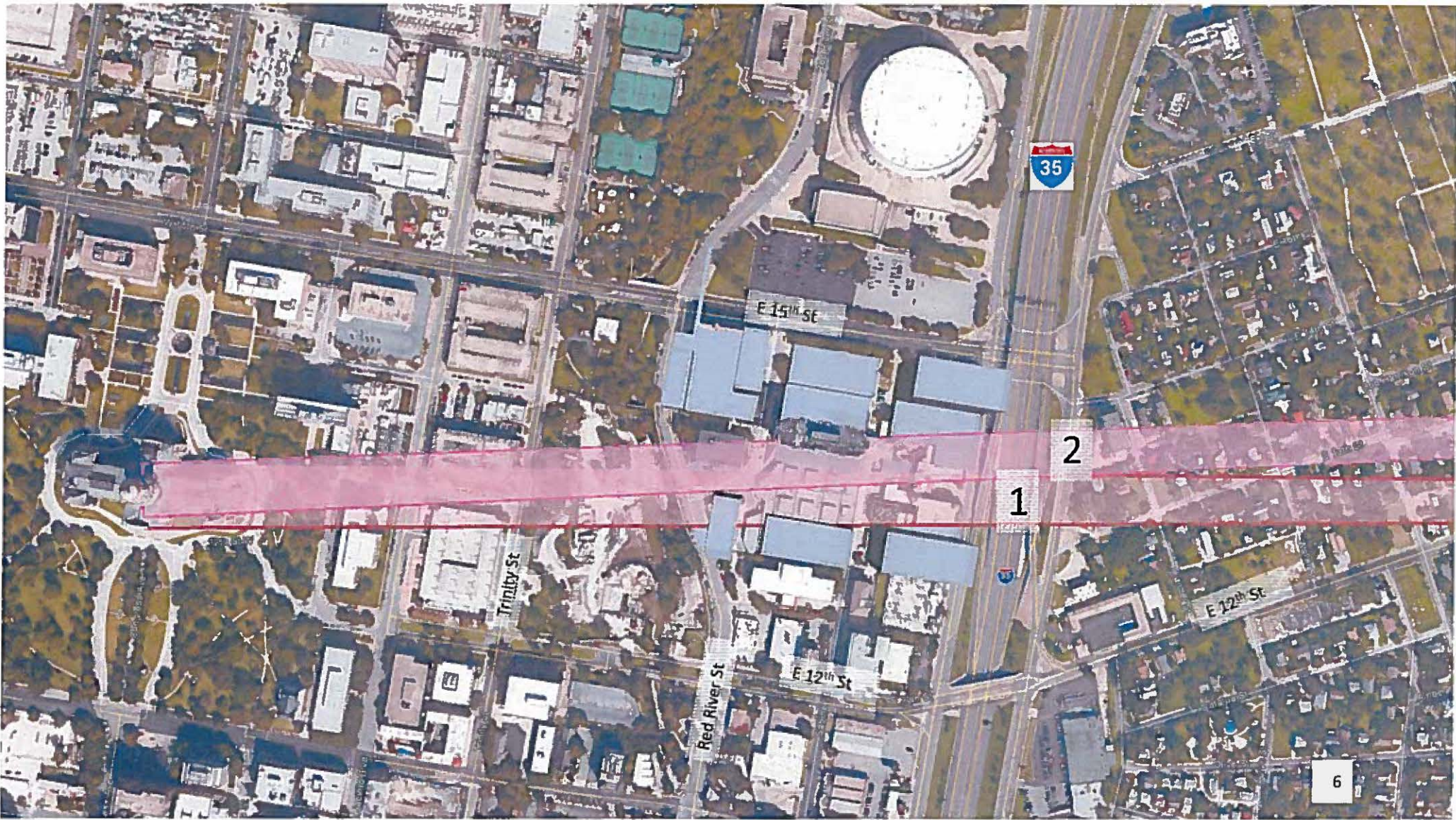

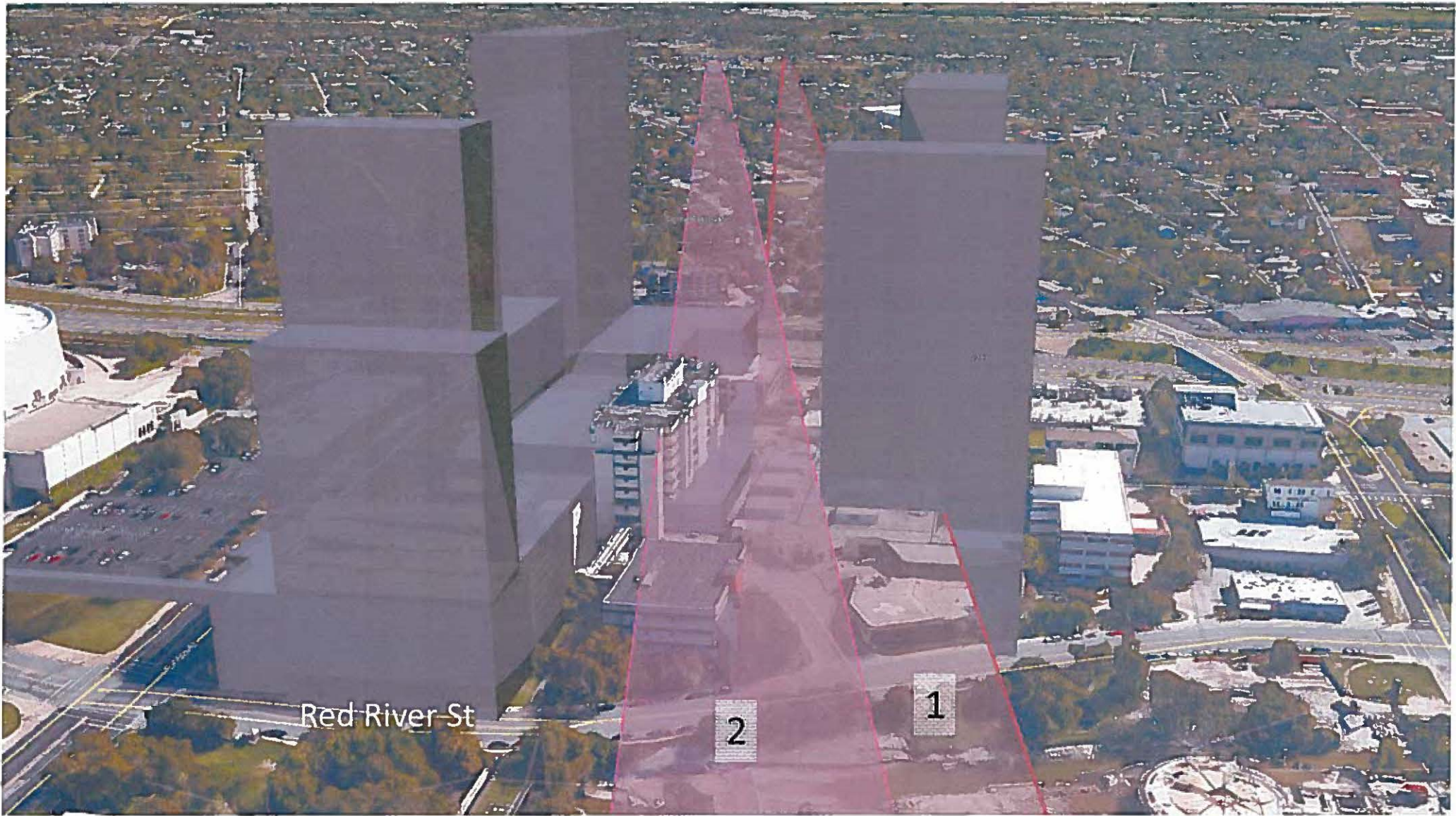



653 ft
above sea
level



November 2, 2015

Mr. Greg Smith
President and CEO
Austin Revitalization Authority
Austin, Texas

RE: Proposed East Austin Capitol View Corridors.

Dear Mr. Smith:

Field survey work for this project was conducted on October 22nd and 23rd, 2015. We gathered the field data for the five pair of origin or beginning points for the proposed Capitol View Corridors.

- 1) The first view corridor is the Rosewood Park Corridor at 900 Thompson Street. The two beginning points for this corridor are on opposite sides of Thompson Street on outside edges of the concrete sidewalks.
- 2) The second view corridor is the Lott Park Corridor. Both beginning points are in the basketball court, one is under the net and the other is at the free throw line.
- 3) The third view corridor is the Juniper Street Corridor. One of the beginning points is at the southwest corner of the intersection of Juniper St. and Lydia St. The other beginning point is at the southwest corner of the intersection of Juniper St. and Navasota St.
- 4) The fourth view corridor is the Texas State Cemetery Corridor. Both of the beginning points are on a concrete path on a hill inside the cemetery grounds.
- 5) The fifth view corridor is the Houston-Tillotson University Corridor. Both beginning points are along the western edge of the western colonnade of the Jackson Moody Building up the hill adjacent to the athletic field.

Survey data was collected with Leica Global Navigation Satellite System (GNSS) receivers utilizing the Leica SmartNet service. Redundant GNSS data was collected on each of the beginning points during separate sessions. Ties to monuments in the City of Austin survey control network were also made. The data was reviewed and processed in our office with the Leica office software. The position for each of the beginning points is reported in Texas Coordinate System, Central Zone, North American Datum (NAD) 1983 coordinates; elevations are based on the NAVD 1988 datum using the Geoid Model 12A. The position of the Texas State Capitol Building dome is based upon the NAD 1983 coordinates published by the National Geodetic Survey. Bearings, distances and elevations for the proposed view corridors were computed using the published position of the Capitol dome and the position of the beginning points based upon our survey data. The width of the corridor at the beginning points is a rounded distance measured perpendicular to the corridor line from the opposite beginning point.

The elevations are rounded to the nearest one-half foot at the ground and then raised either 4.5-ft or 5.0-ft to be an even number at a height suitable for most people to view the Capitol from. The appropriate data has been inserted into the draft "Central East Austin Capitol View Corridor Resolution" and made a part of this report. Other attachments include a point list and description, a graphic presentation of the beginning points, and a copy of our field book pages.

This may well require additional explanation. Please do not hesitate to contact me by phone or email if I can be of further assistance.

I hereby certify the survey data collected for this project and presented herein, and in the five (5) attachments, is true and correct to the best of my knowledge.



William D. O'Hara
Registered Professional Land Surveyor No. 4878
State of Texas

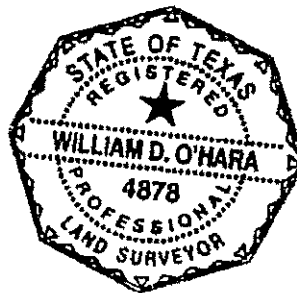

Enclosures:

- Draft of the "Central East Austin Capitol View Corridor Resolution" with inserted data for the proposed corridor limits.
- Data sheet showing the point numbers, coordinates, elevation, and description for points collected with GNSS and the points calculated.
- Sketches of the beginning point pairs and the termination points at the Capitol.
- An overall sketch showing the positional relationship of the beginning point pairs and the calculated corridor boundaries.
- Copy of seven pages of the field book used for this project.
- Copy of six pictures taken from three beginning point pairs of the proposed view corridors.



View looking west toward Capitol from 1st beginning point for the Rosewood Park Corridor. Picture taken in the morning 10-22-2015. Cloudy day. Capitol building barely visible over the right corner of the yellow building in the foreground.



View looking west toward Capitol from 2nd beginning point for the Rosewood Park Corridor. Picture taken in the morning of 10-22-2015.



View of the Capitol building from the 1st beginning point of the Juniper St. Corridor.

Picture taken 10-22-2015.



View of the Capitol building from the 2nd beginning point of the Juniper St. Corridor.

Picture taken 10-22-2015.



View of the Capitol building from the 2nd beginning point of the Lott Park Corridor. This point is under the hoop on the basketball court. Picture taken 10-22-2015.



View of the Capitol building from the 1st beginning point of the Lott Park Corridor. This point is at the free throw line on the basketball court. Picture taken 10-22-2015.

Central East Austin Capitol View Corridor Resolution

WHEREAS, The Capitol of the State of Texas is the paramount symbol of Texas history and a preeminent landmark that embodies Austin's image as the seat of government of the State of Texas; and

WHEREAS, its high visibility serves to foster a sense of place for Austinites; and

WHEREAS, at the behest of citizens concerned about permissive development occluding public views of the Capitol, the City of Austin undertook a Capitol View Preservation Study (Preservation Study) in 1983 and designated a first phase of Capitol view corridors for priority protection under State Legislation; and

WHEREAS, the Preservation Study's priority list ultimately included two threshold glimpses of the Capitol emanating along the eastern edge of Interstate Highway 35 but no framed or sustained views within the historically African-American core of central east Austin; and

WHEREAS, beginning in 1875, emancipated African-American slaves purchased land from the Joseph W. and George L. Robertson family and settled the area between East Avenue, East 10th Street, East 12th Street and Waller Street, creating a tight-knit Freedmen's community known as Robertson Hill that thrived alongside communities of European immigrants and expanded north, south and east under Segregation, Redlining and three Urban Renewal efforts; and

WHEREAS, that expanded area is the heart of central east Austin and the African American Cultural Heritage District, and includes historically and civically important sites and streets that attract tourists and enhance the residential neighborhoods of which they are a part; and

WHEREAS, many of these sites afford dramatic, framing and sustained views of the Capitol from public spaces; and

WHEREAS, view corridors preserving these public views will not unreasonably diminish the development potential of the properties therein, and

WHEREAS, the Preservation Study invited neighborhood groups to "supplement view preservation efforts by suggesting neighborhood vantage points for future protection;" and

WHEREAS, the Organization of Central East Austin Neighborhoods and its member neighborhood associations support the creation of additional Capitol View Corridors to reaffirm and preserve central east Austin's sense of connection to and inclusion within the greater city that surrounds our State Capitol;

THEREFORE BE IT RESOLVED:

The Austin City Council establishes the following Capital View Corridors.

1. Rosewood Park Corridor at 900 Thompson Street.

Sweeping view of City skyline, Capitol Dome and UT Tower from pedestrian and driving vantage points west of the City of Austin Housing Authority's Book T. Washington Terraces. View overlooks the tree canopy of Rosewood Park, the first public park open to African Americans in the City of Austin (1929), the Millennium Youth Entertainment Center, the Houston-Tillotson running track, Austin Can Academy and the East Austin Boys & Girls Club.

Width at origin: **50'**

Elevation: **531.5' (ground) / 536' (up 4.5')**

10,000' [1.89 Miles] (average) from Capitol

2. Lott Park Corridor—from the basketball court of City of Austin Lott Park, bordered by Catalpa, Curve and Olive Streets.

Dramatic view of Capitol dome framed by trees. This public park is the former site of the first public school open to African-American children. Anderson High School was located there from 1905-15, and Olive Street School from 1915-1947.

Width at origin: **15'**

Elevation **520.5' (ground) / 525' (up 4.5')**

3,420' [.65 Miles] (average) from Capitol

3. Juniper Street Corridor— 1100 block of Juniper Street from Navasota to Lydia to Waller Street.

Sustained approach affords pedestrians and drivers axial views of the Capitol Dome. Very dramatic views at sunset.

Width at origin: **10'**

Elevation **537' (ground) / 542' (up 5')**

4,570' [.87 Miles] (average) from Capitol

4. The Texas State Cemetery Hill Corridor—from walking path atop the northeast hill.

Pedestrian stationary view of Capitol Dome with Texas State Flag in foreground.

Width at origin: **6'**

Elevation **543.5' (ground) / 548' (up 4.5')**

5,560' [1.05 Miles] from Capitol

5. Huston-Tillotson University Corridor—North 100' of the western colonnade of the Jackson Moody Building.

Sweeping views of the city skyline with Capitol Dome and Our Lady Guadalupe Church in foreground.

Width at origin: **95'**

Elevation **528' (ground) / 533' (up 5')**

6705' [1.27 Miles] (average) from Capitol

(1) the Rosewood Park Corridor, which encompasses all of the area between two lines:

(A) one of which begins at an elevation of **536** feet above sea level at Texas Plane Coordinate X-**3124935.14**, Y-**10071894.51**, and extends along a bearing of **N 83° 12' 41.0" W** for a **grid** distance of **9985.25** feet to a point 100 feet from the center of the Capitol dome, this point being located at Texas Plane Coordinate X-**3115019.90**, Y-**10073074.83**; and

(B) the second of which begins at an elevation of **536** feet above sea level at Texas Plane Coordinate X-**3124971.10**, Y-**10071938.59**, and extends along a bearing of **N 82° 20' 31.4" W** for a **grid** distance of **10015.38** feet to a point 100 feet from the center of the Capitol dome, this point being located at Texas Plane Coordinate X-**3115045.05**, Y-**10073273.23**.

(2) the Lott Park Corridor, which encompasses all of the area between two lines:

(A) one of which begins at an elevation of **525** feet above sea level at Texas Plane Coordinate X-**3118224.80**, Y-**10071960.53**, and extends along a bearing of **N 70° 52'01.7" W** for a **grid** distance of **3414.46** feet to a point 100 feet from the center of the Capitol dome, this point being located at Texas Plane Coordinate X-**3114998.95**, Y-**10073079.65**; and

(B) the second of which begins at an elevation of **525** feet above sea level at Texas Plane Coordinate X-**3118237.69**, Y-**10071972.34**, and extends along a bearing of **N 67° 46'38.8" W** for a **grid** distance of **3422.35** feet to a point 100 feet from the center of the Capitol dome, this point being located at Texas Plane Coordinate X-**3115069.54**, Y-**10073266.69**.

(3) the Juniper Street Corridor, which encompasses all of the area between two lines:

(A) one of which begins at an elevation of **542** feet above sea level at Texas Plane Coordinate X-**3119138.95**, Y-**10071296.72**, and extends along a bearing of **N 66° 42' 13.5" W** for a **grid** distance of **4514.86** feet to a point 100 feet from the center of the Capitol dome, this point being located at Texas Plane Coordinate X-**3114992.18**, Y-**10073082.28**; and

(B) the second of which begins at an elevation of **542** feet above sea level at Texas Plane Coordinate X-**3119245.65**, Y-**10071254.87**, and extends along a bearing of **N 64° 16' 31.7" W** for a **grid** distance of **4629.33** feet to a point 100 feet from the center of the Capitol dome, this point being located at Texas Plane Coordinate X-**3115075.13**, Y-**10073264.21**.

(4) the Texas State Cemetery Hill Corridor, which encompasses all of the area between two lines:

(A) one of which begins at an elevation of **548** feet above sea level at Texas Plane Coordinate X-**3119858.47**, Y-**10070414.77**, and extends along a bearing of **N 61° 16' 29.2" W** for a **grid** distance of **5558.91** feet to a point 100 feet from the center of the Capitol dome, this point being located at Texas Plane Coordinate X-**3114983.66**, Y-**10073086.44**; and

(B) the second of which begins at an elevation of **548** feet above sea level at Texas Plane Coordinate X-**3119860.88**, Y-**10070420.39**, and extends along a bearing of **N 59° 16' 34.3" W** for a **grid** distance of **5558.22** feet to a point 100 feet from the center of the Capitol dome, this point being located at Texas Plane Coordinate X-**3115082.81**, Y-**10073260.08**.

(5) the Huston-Tillotson University Corridor, which encompasses all of the area between two lines:

(A) one of which begins at an elevation of **533** feet above sea level at Texas Plane Coordinate X-**3120573.74**, Y-**10069381.51**, and extends along a bearing of **N 56° 28' 04.2" W** for a **grid** distance of **6714.75** feet to a point 100 feet from the center of the Capitol dome, this point being located at Texas Plane Coordinate X-**3114976.49**, Y-**10073090.77**; and

(B) the second of which begins at an elevation of **533** feet above sea level at Texas Plane Coordinate X-**3120607.53**, Y-**10069471.48**, and extends along a bearing of **N 55° 33' 27.6" W** for a **grid** distance of **6692.48** feet to a point 100 feet from the center of the Capitol dome, this point being located at Texas Plane Coordinate X-**3115088.28**, Y-**10073256.59**.

References:

(1) TEXAS PLANE COORDINATE means the Texas Coordinate System, Central Zone, NAD83, Grid, as defined by the National Geodetic Survey (NGS).

(2) CAPITOL DOME means the part of the State Capitol located more than 653 feet above sea level, with the center of the dome at Texas Plane Coordinate X-3115031.72, Y-10073174.13, computed from the NAD83(1993) position and adjusted by the NGS in

July 1998, according to the NGS Data Sheet for PID – BM0900, with Designation – AUSTIN CAP DOME LIBERTY BASE.

Report Points

Point	Northing-(Y)	Easting-(X)	Elevation-(Z)	Description
1	10073174.12	3115031.72	653.00	CENTER CAPITOL DOME NGS-NAD83
150	10071894.51	3124935.14	531.49	P1A:EC-S/W-EJ(102215)
151	10071938.59	3124971.10	531.44	P1B:60D SET(102215)
152	10073074.83	3115019.90	653.00	P1A:CAPITOL DOME
153	10073273.23	3115045.05	653.00	P1B:CAPITOL DOME
154	10071296.72	3119138.95	536.78	P3A:MAGNAIL FND-CONC-S/W(102215)
155	10071254.87	3119245.65	537.32	P3B:EC-S/W-PI(102215)
156	10073082.28	3114992.18	653.00	P3A:CAPITOL DOME
157	10073264.21	3115075.13	653.00	P3B:CAPITOL DOME
158	10071960.53	3118224.80	520.50	P2A:BBALL-FOUILLINE-EJ(102215)
159	10071972.34	3118237.69	520.27	P2B:BBALL-BASELINE-EJ(102215)
160	10073079.65	3114998.95	653.00	P2A:CAPITOL DOME
161	10073266.69	3115069.54	653.00	P2B:CAPITOL DOME
162	10069381.51	3120573.74	527.90	P5A:EC-S/W-PI
163	10069549.65	3120636.89	528.02	P5B:REF:83.5' O/S-EC-S/W-POL(102215)
164	10069471.48	3120607.53	527.97	P5B:CALC:EC-S/W-PI(102215)
165	10073090.77	3114976.49	653.00	P5A:CAPITOL DOME
166	10073256.59	3115088.28	653.00	P5B:CAPITOL DOME
167	10070414.77	3119858.47	543.61	P4A:EC-S/W-POL(102215)
168	10070420.39	3119860.88	543.22	P4B:EC-S/W-POL(102215)
169	10073086.44	3114983.66	653.00	P4A:CAPITOL DOME
170	10073260.08	3115082.81	653.00	P4B:CAPITOL DOME

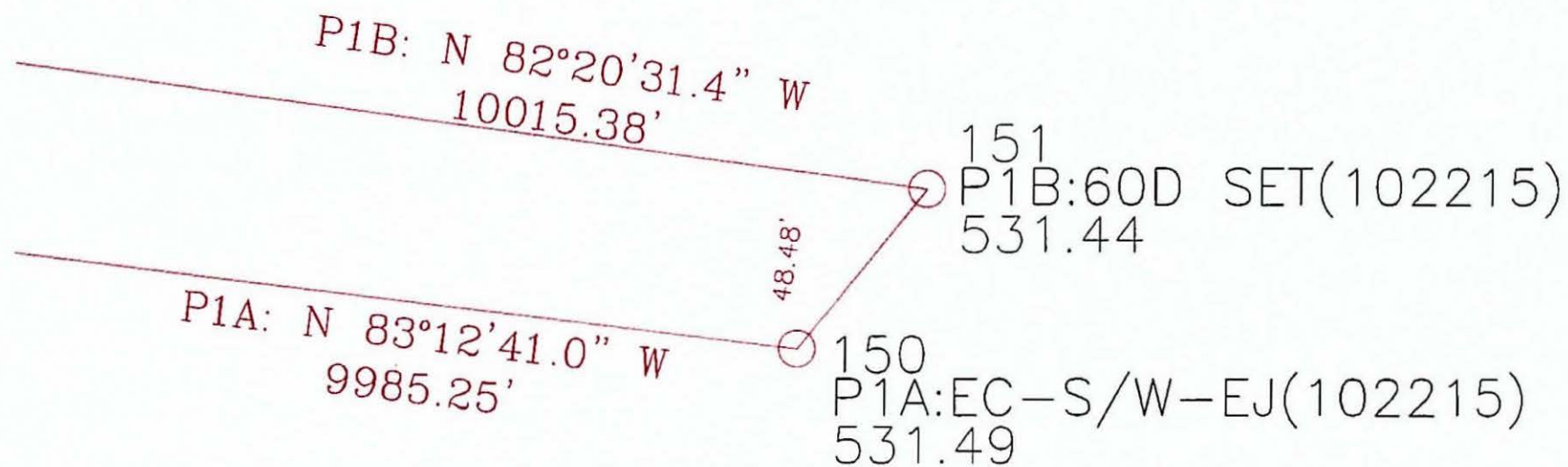

Rosewood Park

P2B: N $67^{\circ}46'38.8''$ W
3422.35'

P2A: N $70^{\circ}52'01.7''$ W
3414.46'

159
158

P2B:BBALL-BASELINE-EJ(102215)
520.27

P2A:BBALL-FOULLINE-EJ(102215)
520.50

Lott Park

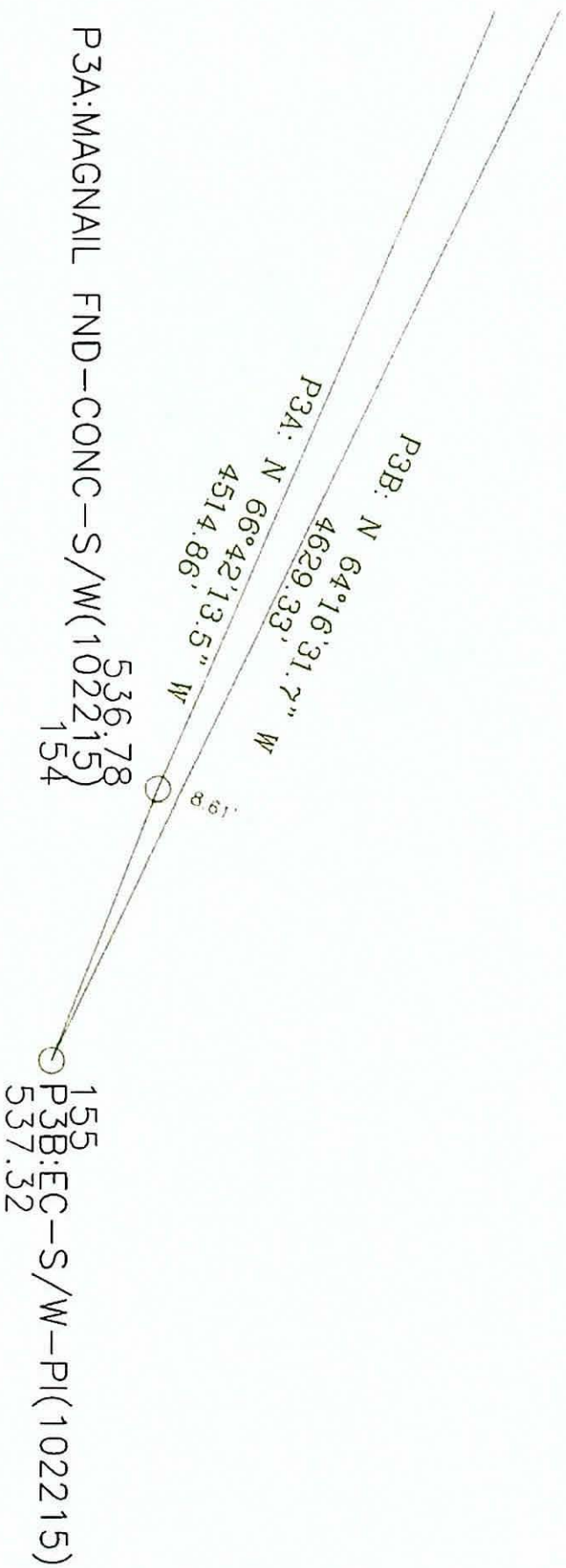

Juniper St.

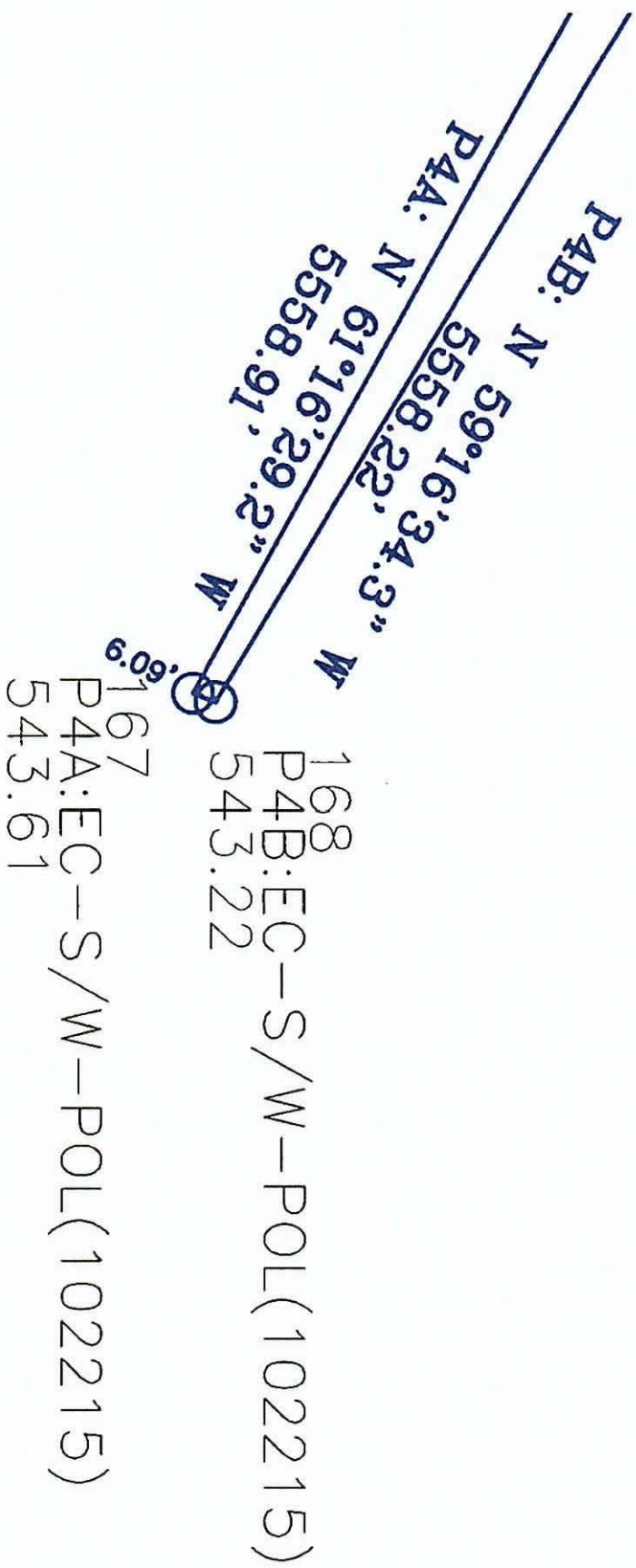

Texas State Cemetery

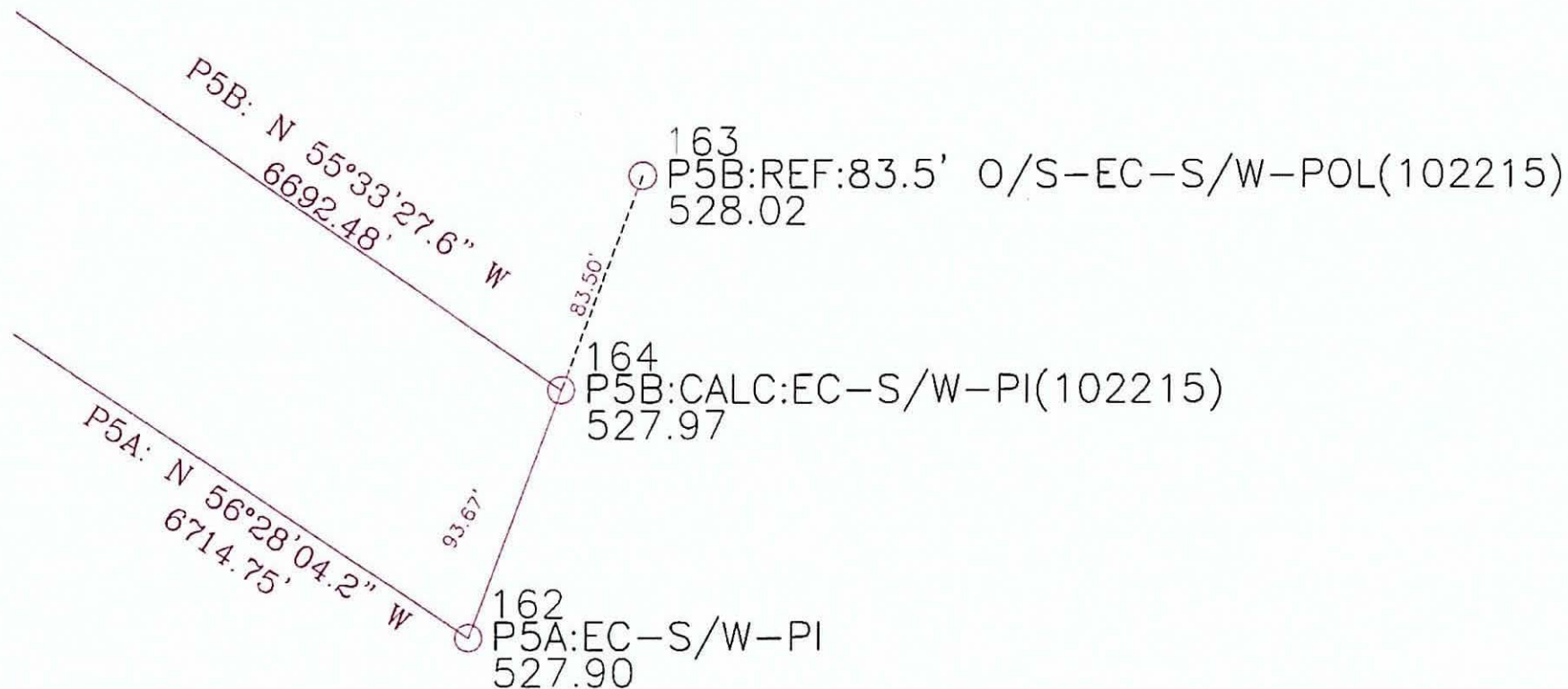

Huston-Tillotson University

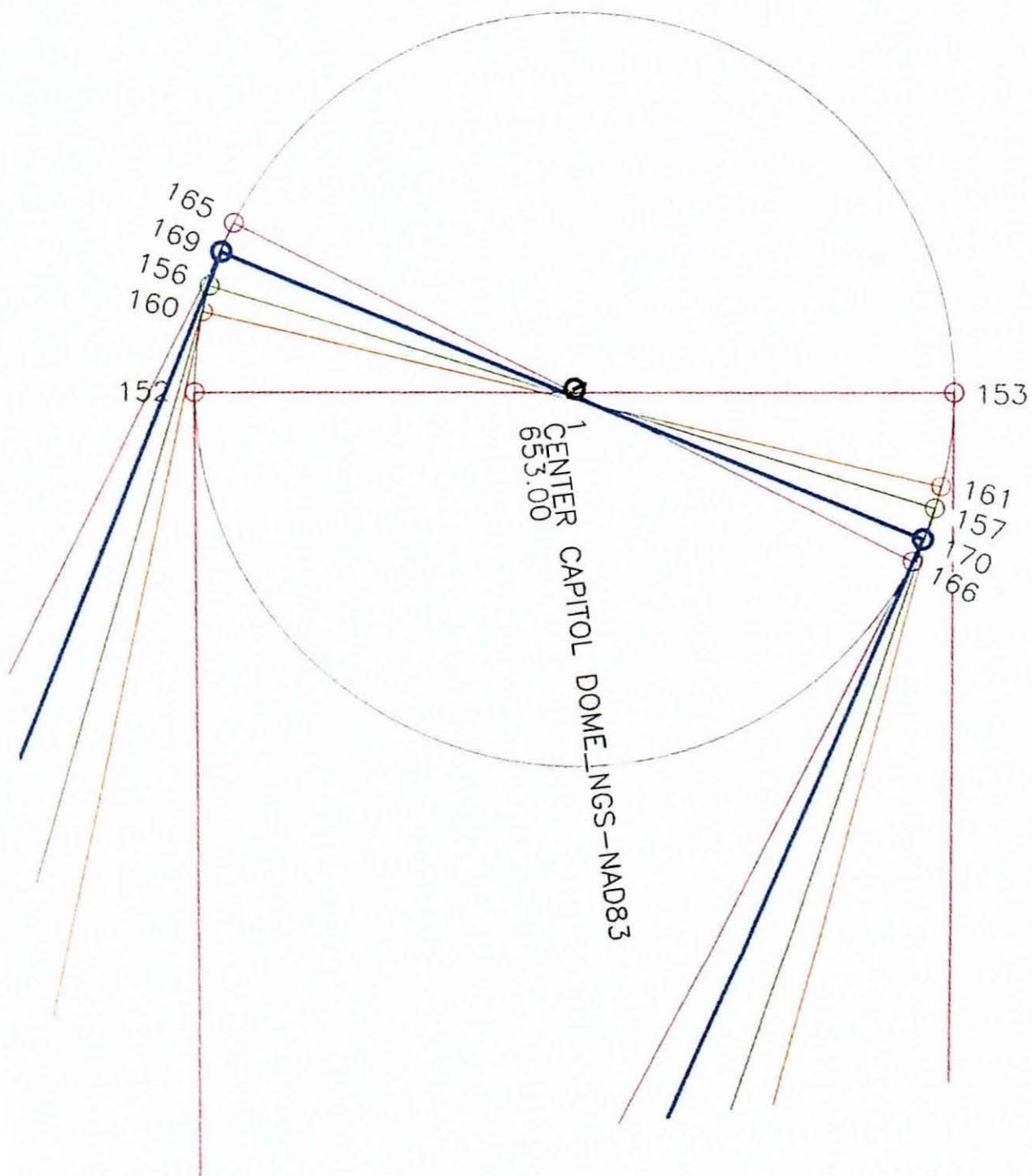

10-22-2015

cloudy, breezy
 BPd humid
 Bill Dike
 Brenda E. Hille
 set GPS base on a new point
 behind Boug. & Girls Club bldg
 at 800 Thompson St. in
 E. Austin
 File: CAPRIEN V2
 I = 121' meter 4.500
 100' 131'
 start stream about 13' to 14'
 or 1 not again pt. 4, 2A, 3A + 3B
 W. base via single 30' south
 from to Simpson Ave

30/380

Shot 1A + 1B twice
from base sta.

1. Rosewood Park Corridor

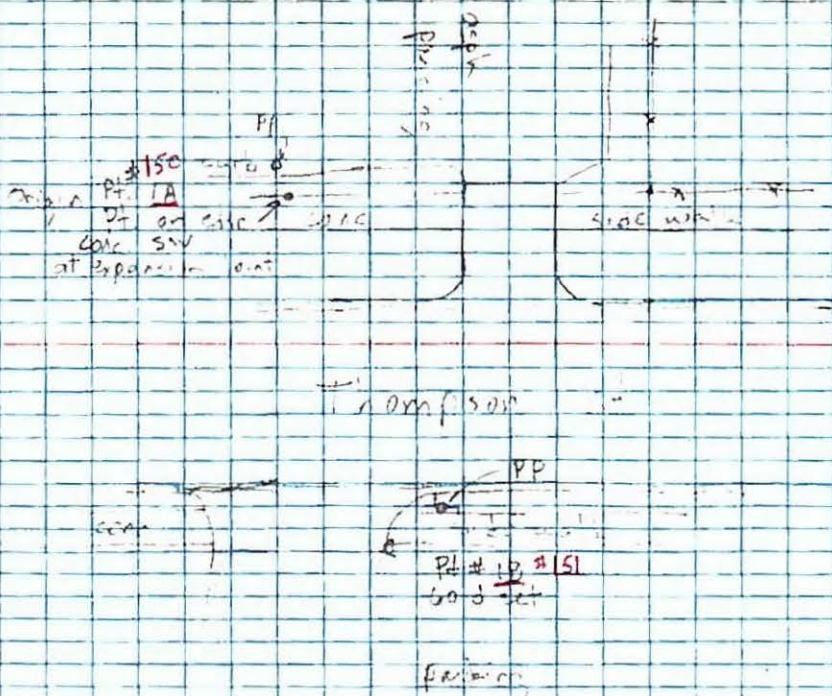

31/380

32/380

4410 St

1540

Deig. Pt. B.A. 3A

Mag. 1000 in
cont. 100

(Sunset 100)

4 600 ft

Deig. Pt. B.A.

3B 100

Mag. 100

N 100

3. Juniper Street Collector

10-2 0

33/380

* cap to pit

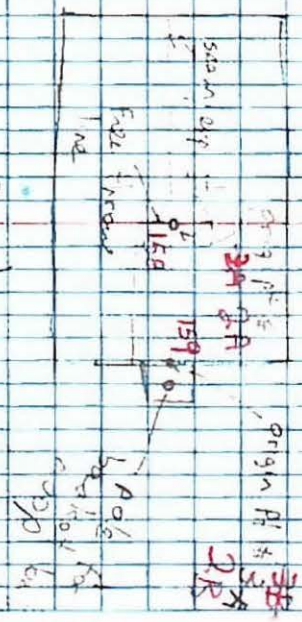

Lott Park

position

N

Olive St.

Curve St.

2. Lott Park Corridor

34/500

capitol Hill

10/10/20

Activity 1

SB (Ca + Mg) / 100

1000

154

1
2
3
4
5
6
7
8
9
10
11
12
13
14
15
16
17
18
19
20
21
22
23
24
25
26
27
28
29
30
31
32
33
34
35
36
37
38
39
40
41
42
43
44
45
46
47
48
49
50
51
52
53
54
55
56
57
58
59
60
61
62
63
64
65
66
67
68
69
70
71
72
73
74
75
76
77
78
79
80
81
82
83
84
85
86
87
88
89
90
91
92
93
94
95
96
97
98
99
100
101
102
103
104
105
106
107
108
109
110
111
112
113
114
115
116
117
118
119
120
121
122
123
124
125
126
127
128
129
130
131
132
133
134
135
136
137
138
139
140
141
142
143
144
145
146
147
148
149
150
151
152
153
154
155
156
157
158
159
160
161
162
163
164
165
166
167
168
169
170
171
172
173
174
175
176
177
178
179
180
181
182
183
184
185
186
187
188
189
190
191
192
193
194
195
196
197
198
199
200
201
202
203
204
205
206
207
208
209
210
211
212
213
214
215
216
217
218
219
220
221
222
223
224
225
226
227
228
229
230
231
232
233
234
235
236
237
238
239
240
241
242
243
244
245
246
247
248
249
250
251
252
253
254
255
256
257
258
259
260
261
262
263
264
265
266
267
268
269
270
271
272
273
274
275
276
277
278
279
280
281
282
283
284
285
286
287
288
289
290
291
292
293
294
295
296
297
298
299
300
301
302
303
304
305
306
307
308
309
310
311
312
313
314
315
316
317
318
319
320
321
322
323
324
325
326
327
328
329
330
331
332
333
334
335
336
337
338
339
340
341
342
343
344
345
346
347
348
349
350
351
352
353
354
355
356
357
358
359
360
361
362
363
364
365
366
367
368
369
370
371
372
373
374
375
376
377
378
379
380
381
382
383
384
385
386
387
388
389
390
391
392
393
394
395
396
397
398
399
400
401
402
403
404
405
406
407
408
409
410
411
412
413
414
415
416
417
418
419
420
421
422
423
424
425
426
427
428
429
430
431
432
433
434
435
436
437
438
439
440
441
442
443
444
445
446
447
448
449
450
451
452
453
454
455
456
457
458
459
460
461
462
463
464
465
466
467
468
469
470
471
472
473
474
475
476
477
478
479
480
481
482
483
484
485
486
487
488
489
490
491
492
493
494
495
496
497
498
499
500
501
502
503
504
505
506
507
508
509
510
511
512
513
514
515
516
517
518
519
520
521
522
523
524
525
526
527
528
529
530
531
532
533
534
535
536
537
538
539
540
541
542
543
544
545
546
547
548
549
550
551
552
553
554
555
556
557
558
559
560
561
562
563
564
565
566
567
568
569
570
571
572
573
574
575
576
577
578
579
580
581
582
583
584
585
586
587
588
589
590
591
592
593
594
595
596
597
598
599
600
601
602
603
604
605
606
607
608
609
610
611
612
613
614
615
616
617
618
619
620
621
622
623
624
625
626
627
628
629
630
631
632
633
634
635
636
637
638
639
640
641
642
643
644
645
646
647
648
649
650
651
652
653
654
655
656
657
658
659
660
661
662
663
664
665
666
667
668
669
670
671
672
673
674
675
676
677
678
679
680
681
682
683
684
685
686
687
688
689
690
691
692
693
694
695
696
697
698
699
700
701
702
703
704
705
706
707
708
709
710
711
712
713
714
715
716
717
718
719
720
721
722
723
724
725
726
727
728
729
730
731
732
733
734
735
736
737
738
739
740
741
742
743
744
745
746
747
748
749
750
751
752
753
754
755
756
757
758
759
760
761
762
763
764
765
766
767
768
769
770
771
772
773
774
775
776
777
778
779
780
781
782
783
784
785
786
787
788
789
790
791
792
793
794
795
796
797
798
799
800
801
802
803
804
805
806
807
808
809
810
811
812
813
814
815
816
817
818
819
820
821
822
823
824
825
826
827
828
829
830
831
832
833
834
835
836
837
838
839
840
84

2-5-15
Blink

$$CH_3COCH_3 + H_2O \rightleftharpoons CH_3COCH_2OH$$

(Puncher)

S. Huston-Tillotson University

Texas State Cemetery site

tied two points on each of
conc. ~~set~~ walls very near top
of hill East side of cemetery.
It's about 6 ft apart.

10-21-15

35/380

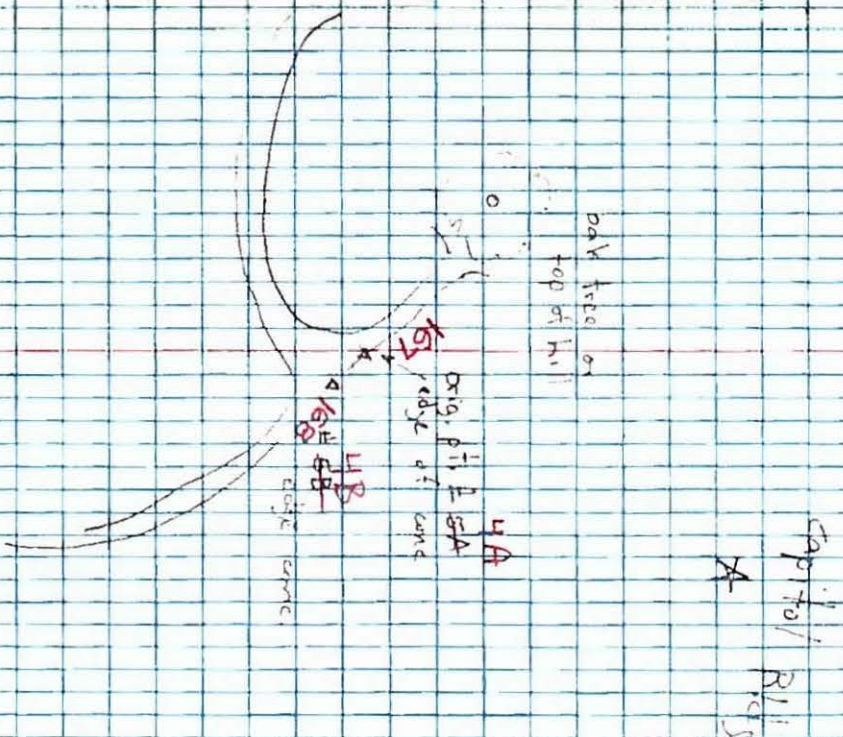

4. Texas State Cemetery Collection

Concho St.

10-21-15

36/382

field - C.P. A control man 14-22-1003
in dense side vegetation on East side
of Mausoleum at Olive St.

FILE: CAPVIEW V2

PG 3090

LEICA GPS SET-UP PAGE (SUMMARY)

FILE: CAPVIEW V2

10/23/15

BASE: ROCKLEE STA. 2292

B. O'HARA
B. O'HARA
J. DELEKAR

CHECK SHOTS: 3A & 3B (IN LOT PARK)

K-22-1003 (C.O.A. MON. 4" EX-25)

DISC IN SIDEWALK @ INT. OF

MAVASTA ST. & DUNE ST., 2A (CORNER

OF DUNE ST. & SUMMIT ST., 2B (CORNER

OF SUMMIT ST. & MAVASTA ST.) 5A &

5B (STATE CEMENTARY) 4A & 4B

(HUSTON-TILLOTSON GARAGE) PT. #79

(BOYS & GIRLS CLUBS OF HUSTON) 3N1A &

3N1B (THOMPSON ST. ACROSS BOYS & GIRLS

CLUB), PT. #6 (ALLEY BEHIND TEXAS

STATE TEACHERS ASSN.) PT. #8 (TOP

PARKING GARAGE @ 12TH & LAVACA)

PT. #7C184 (E. SIDE OF INT. K-12TH ST.

& LAVACA ST.), PT. #3 (S.W. CORNER OF

INTERSECTION OF 19TH ST. & GUADALUPE ST.)

PT. #7C183 (N.B.C. OF MEDIAN & WEST

SIDE OF INT. OF 19TH & GUADALUPE ST.)

PT. #K-22-1004 PT. #K-22-1001 (INT. OF

THOMPSON, HARRIS, ALLE & ROSS MON.)

E. AUSTIN CAPITAL VIEW
CORRIDORS

37/380

10/23/15

B. O'HARA

B. O'HARA

J. DELEKAR