



## MEMORANDUM

**TO:** Mayor and Council Members

**CC:** Spencer Cronk, City Manager  
Gina Fiandaca, Assistant City Manager

**FROM:** Robert Spillar, P.E., Director,  
Austin Transportation Department 

**DATE:** May 15, 2019

**SUBJECT:** **Notice of Mobility Impacts on Barton Springs Road and South 1<sup>st</sup> Street**

---

This memorandum is to inform you about the impact on mobility at the intersection of Barton Springs Road and South 1<sup>st</sup> Street due to construction. The southern-most, eastbound lane of Barton Springs Road between South 1<sup>st</sup> Street and West Riverside Drive will be closed for a period of approximately three months due to private construction at 401 South 1<sup>st</sup> Street. On South 1<sup>st</sup> Street, the two western-most southbound lanes would also be closed for the same duration. A map of the closures is attached. The proposed start date is May 18, 2019.

The closure on Barton Springs Road will include the sidewalks, the bicycle lanes, and one of the One Texas Center (OTC) driveways. Signs will be provided for appropriate bicycle and pedestrian detours as well as directing OTC traffic to other driveways. In addition to the long-term, 24-hour closures, there will be various intermittent daily lane closures during off peak hours at the intersection of South 1<sup>st</sup> Street and Barton Springs Road and the intersection of Barton Springs Road and Riverside Drive.

As always, we encourage people traveling through the area to use caution, be patient, and obey all posted warning signs, especially while traveling through a construction zone.

### **Background**

The redevelopment of 401 South 1<sup>st</sup> Street needs to begin the first phase of their required utility mitigation, which includes burying Austin Energy lines beneath the pavement on South 1<sup>st</sup> Street and Barton Springs Road (adjacent to OTC). The lines run from midblock on South 1<sup>st</sup> Street across the Barton Springs Road intersection, up Barton Springs Road, and across the Riverside Drive intersection. Although the Austin Transportation Department (ATD) has worked with the contractor to mitigate the disruptions, the lane closures required for the utility work will have a significant impact on the transportation network due to the location of the site.

Should you have any questions or concerns, please do not hesitate to contact me at (512) 974-2488.

LEGEND	
	SIGN POST LOCATION
	ARROW BOARD
	CONE/CHANNELIZING DEVICE
	TYPE I BARRICADE
	TYPE III BARRICADE
	EXISTING WORK ZONE
	WATER FILLED BARRIER W/ REFLECTORS EVERY 30'
	CHAIN LINK FENCING
	PROPOSED MANHOLE
	OPEN TRENCH

# Work Begins on 5/20/19

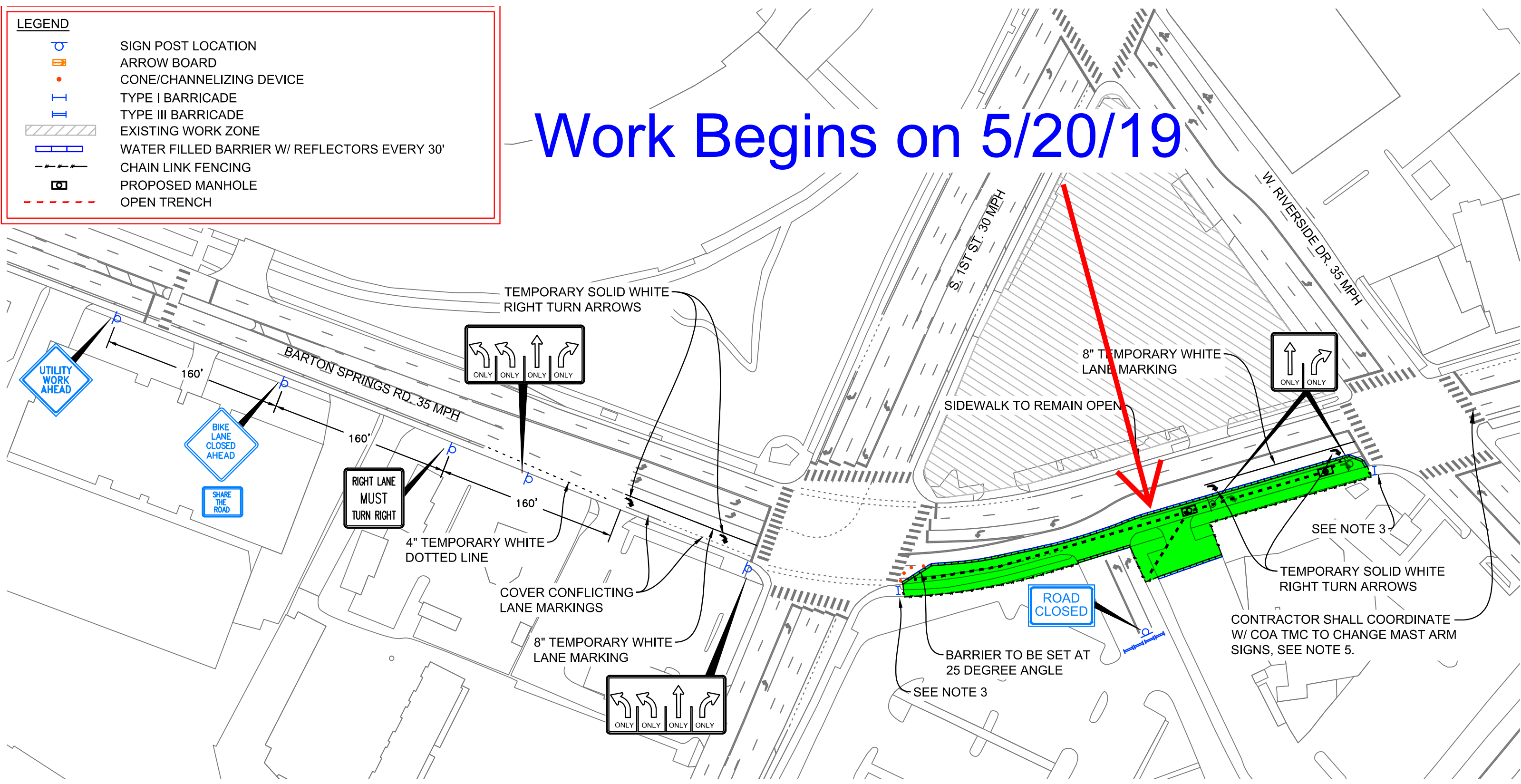

Full lane closure begins on May 18 thru August 19

Any work required after August 20 will be done with daily lane closures

# Work Begins on 5/28/19

LEGEND	
	SIGN POST LOCATION
	ARROW BOARD
	CONE/CHANNELIZING DEVICE
	TYPE I BARRICADE
	TYPE III BARRICADE
	EXISTING WORK ZONE
	WATER FILLED BARRIER W/ REFLECTORS EVERY 30'
	CHAIN LINK FENCING
	PROPOSED MANHOLE
	OPEN TRENCH
	EXISTING SIGNAL MAST ARM

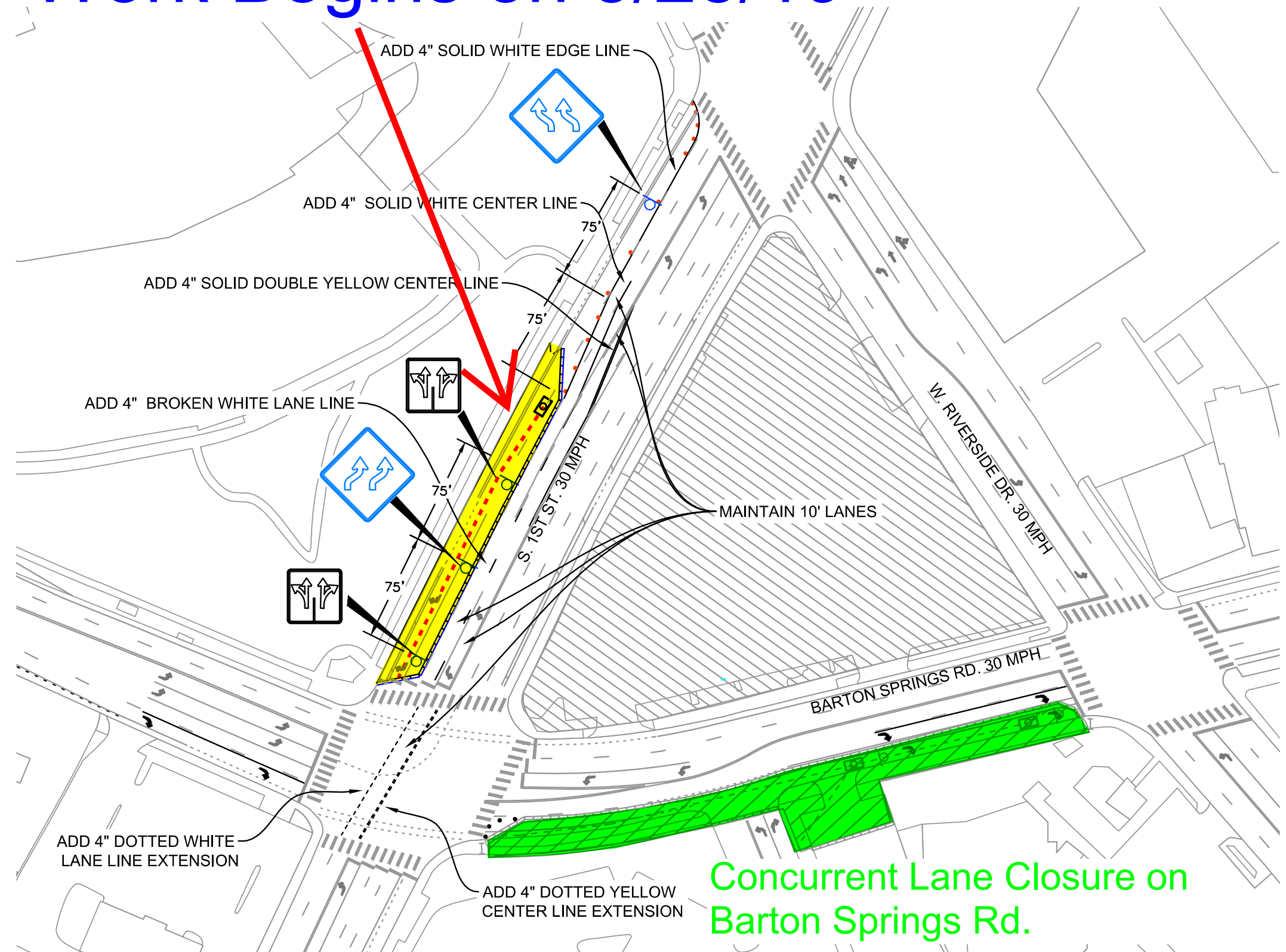

Full lane closure begins on May 25 thru August 19.

Any work required after August 20 will be done with daily lane closures