

Demographic, Socioeconomic and Political Characteristics of Austin's Council Districts

A photograph of a bridge at sunset. The sky is a vibrant orange and red, with the sun low on the horizon to the right, casting a bright glow and reflecting on the water below. Silhouettes of many people are visible walking across the bridge, which has a railing. The bridge has large arches. The water in the foreground is dark with some ripples.

Ryan Robinson
City Demographer
Planning & Development Review Department

The background of the slide is a faded, light-colored image of a city park. In the foreground, several people are walking along a path. To the left, there is a statue of a person. In the background, there are tall city buildings and trees.

Table of Contents

Section I: Executive Summary.....slide 3

Section II: The 10-1 Vote, Prop 3.....slides 4--10

Section III: Drawing the Districts.....slides 11—19

Section IV: Individual Districts.....slides 20—47

Section V: Comparative Data.....slides 48—76

Section VI: Future Annexations.....slide 77

Executive Summary:

- There is an enormous amount of variation among the newly created City Council districts in terms of demographic character, socio-economic fundamentals and even political persuasion and voting behavior.
- The new geography of Council districts immediately creates a new template for which the provision of City services will be measured henceforth. We will be held responsible for providing and maintaining a high degree of “City service equity” across these new divisions of our municipal space.

Section II: Election History and the 10-1 Vote, Proposition 3, Nov. 2012

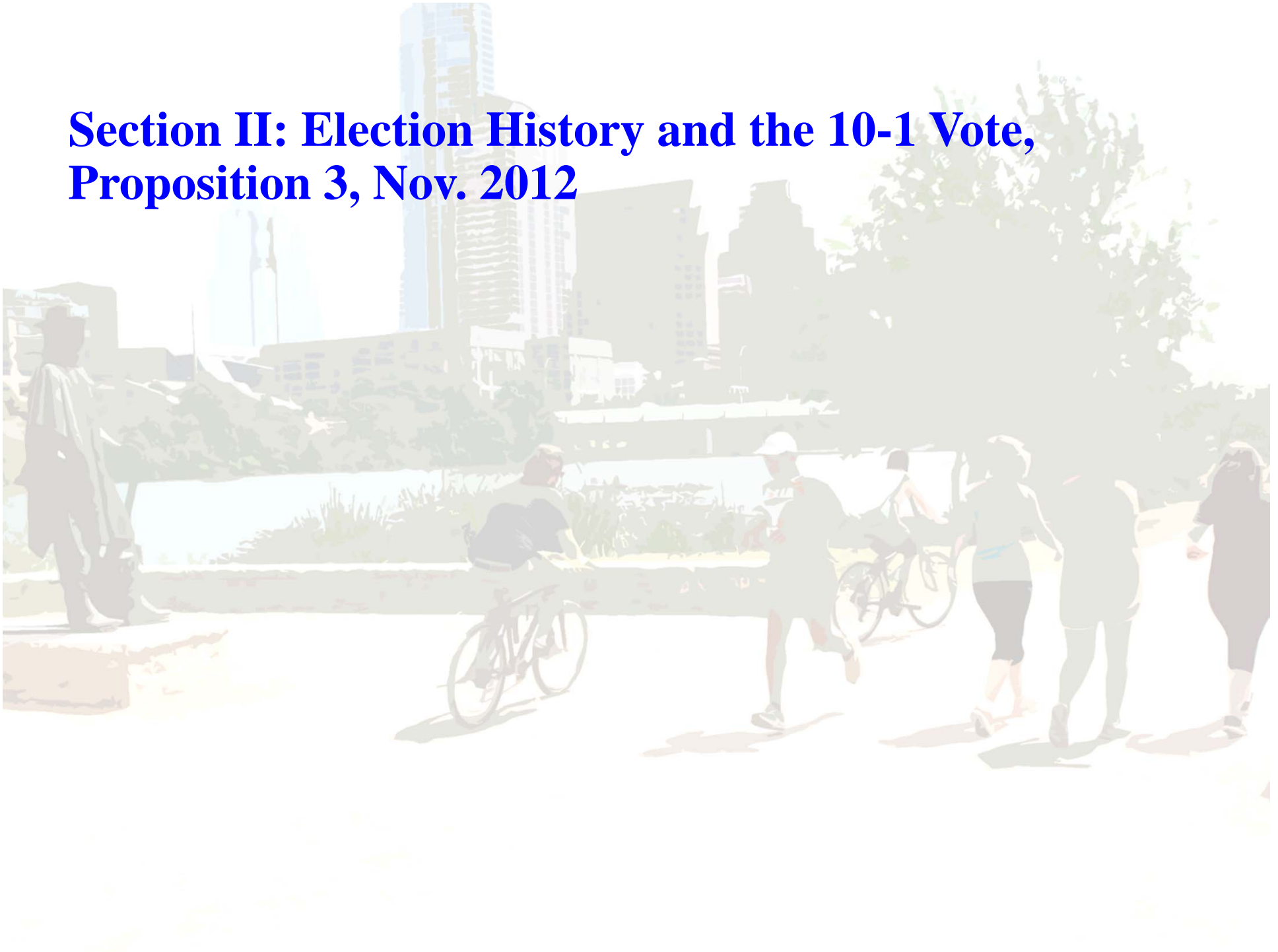

Mayor's Race Results: Percent Turnout May 12, 2012 City of Austin.

Turnout = 10.6%
Total Votes = 48,856

Percent of Registered Voters

- Less than 5%
- 5% to 10%
- 10% to 15%
- 15% to 20%
- 20% to 30%

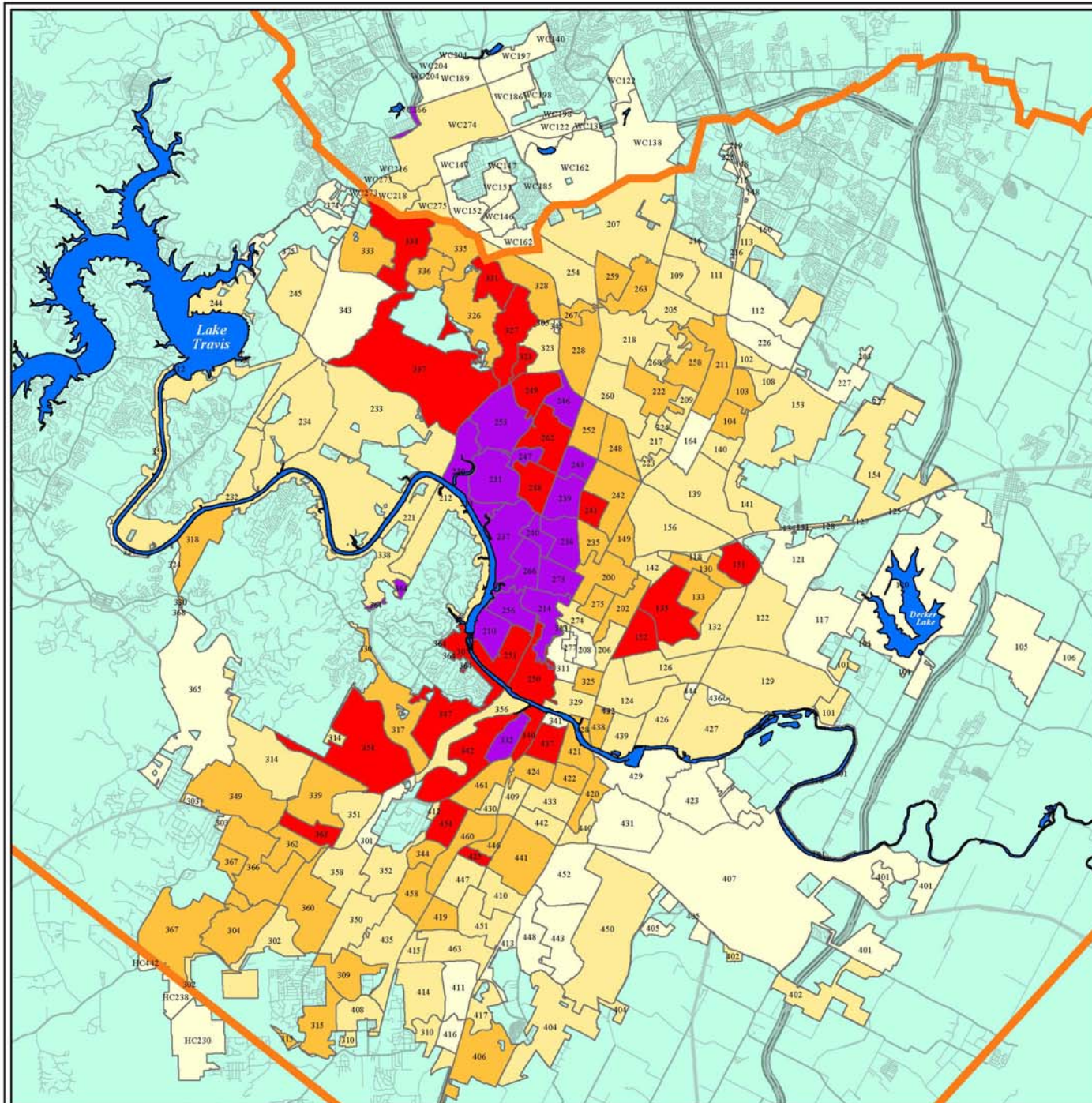

Austin, Texas



**Mayor's Race
Results:
Total Votes
May 12, 2012
City of Austin.**

**Turnout = 10.6%
Total Votes = 48,856**

Total Votes

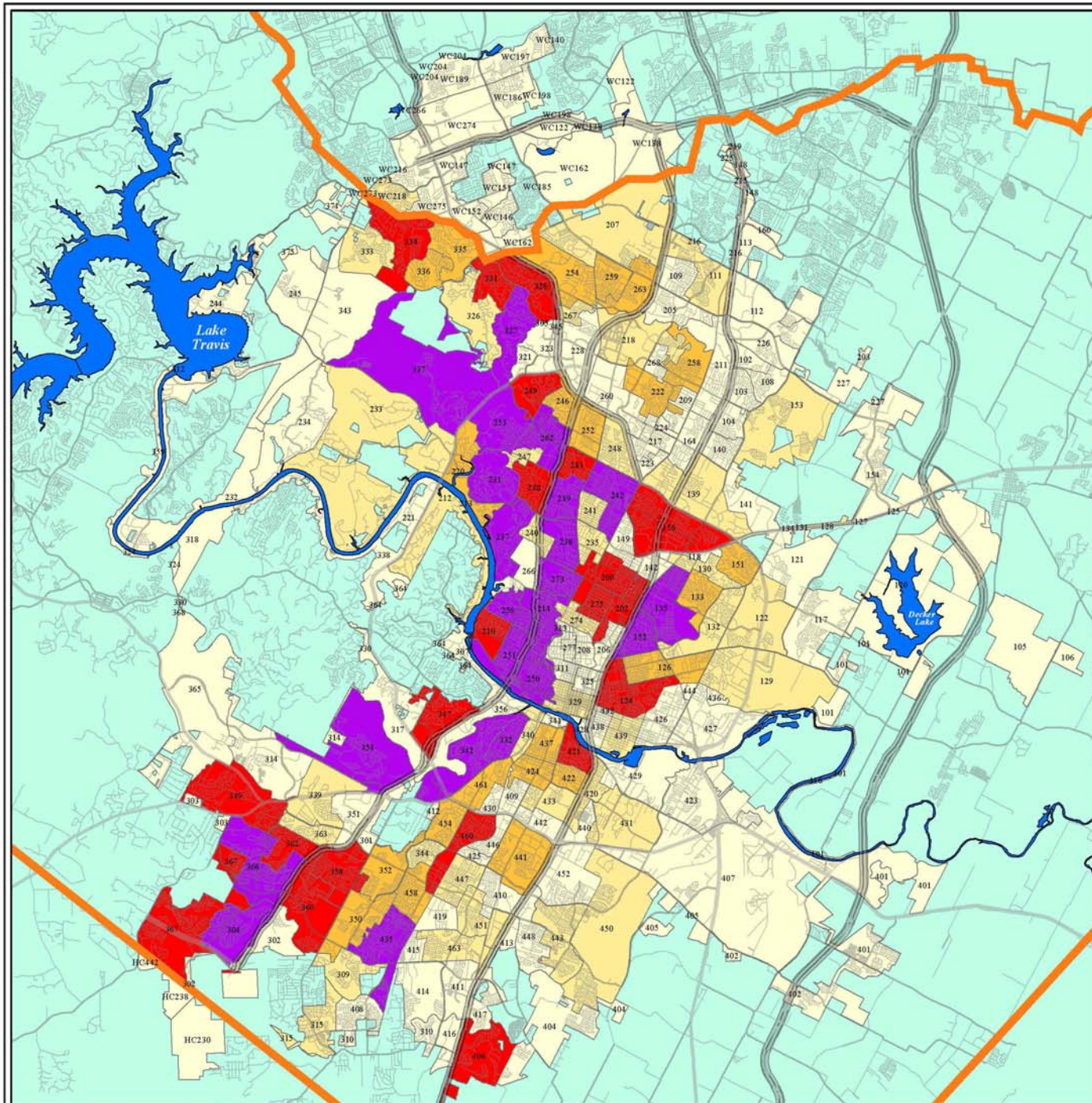
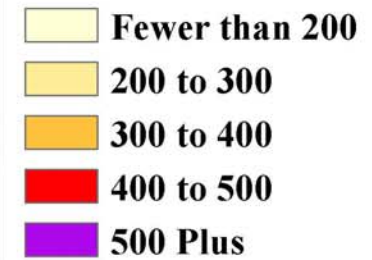

Austin, Texas



Proposition 3 Results: The 10-1 Plan

November 6, 2012

Percent of Voters Who Voted
For Proposition 3, by Precinct,
City of Austin.

**Overall Percentage
in favor of
Proposition 3 = 60.1%**

Percent For

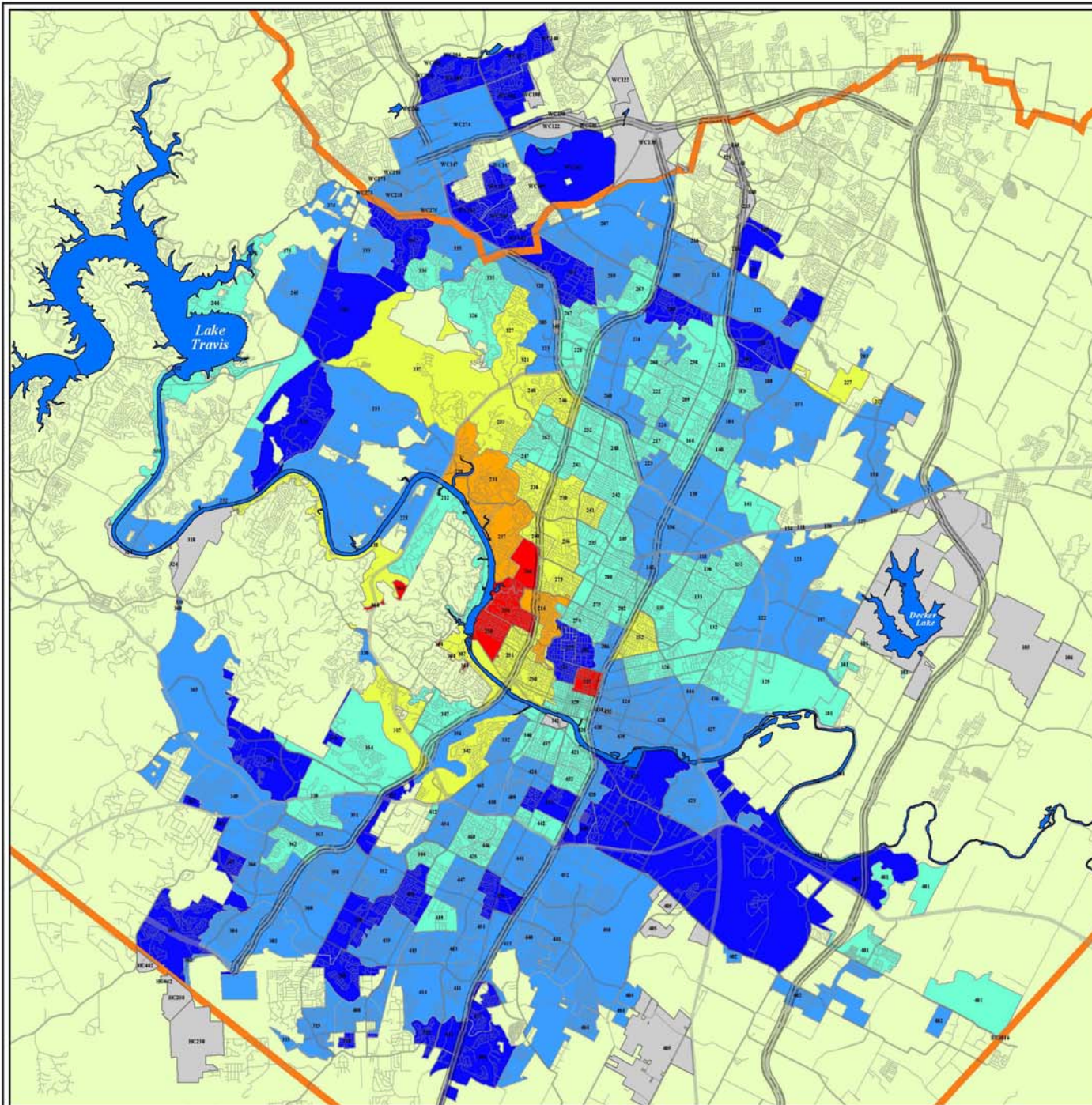
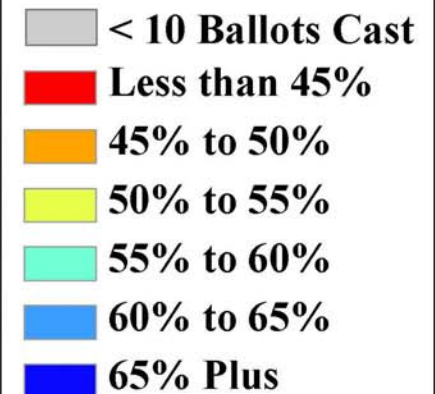

Voter Turnout: Proposition 3, The 10-1 Plan

November 6, 2012

Percent of Total Registered Voters
Who Voted on Proposition 3,
by Precinct, City of Austin.

**Overall Percentage
Turnout for
Proposition 3 = 48.9%**

Percent Turnout

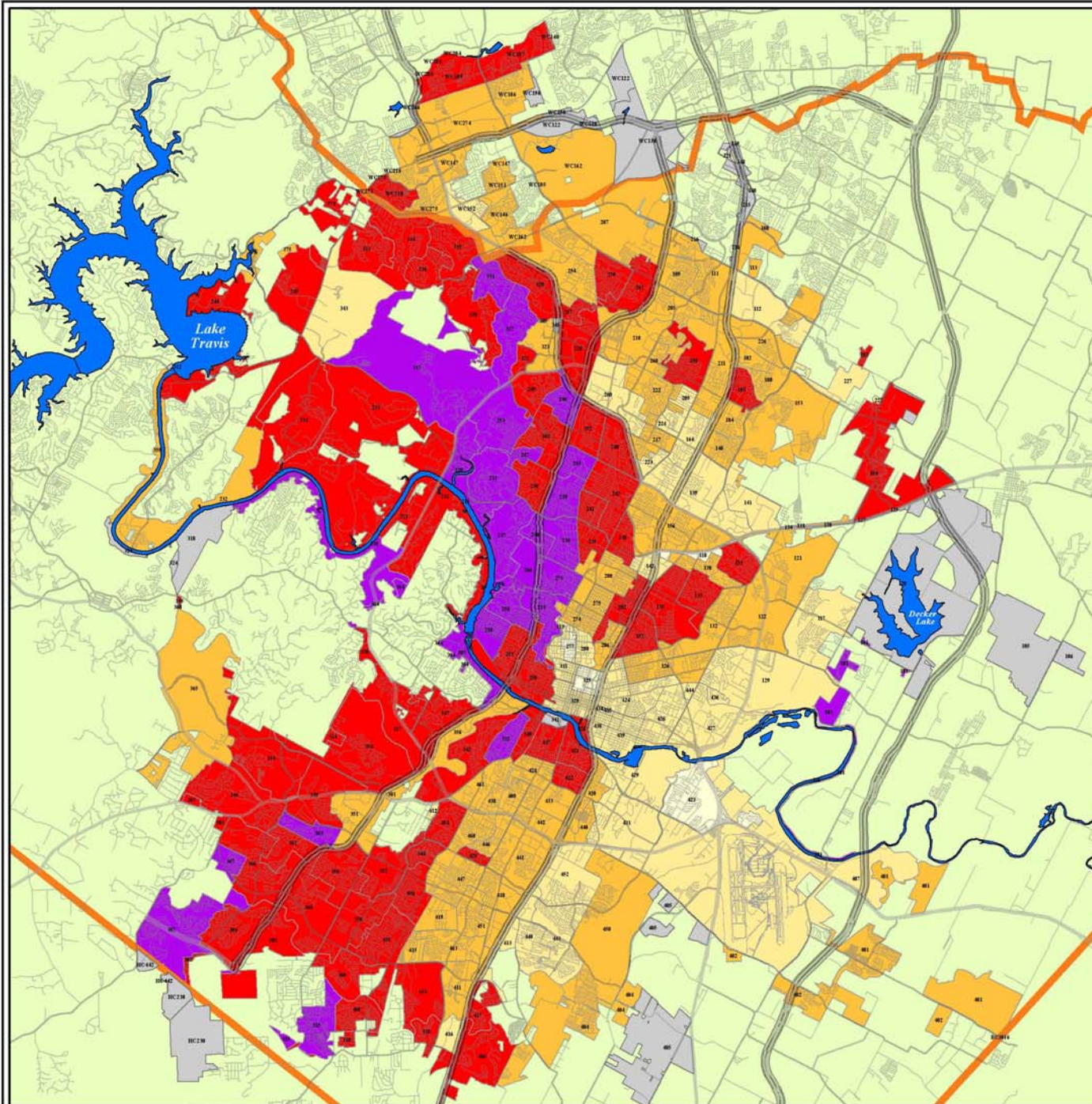
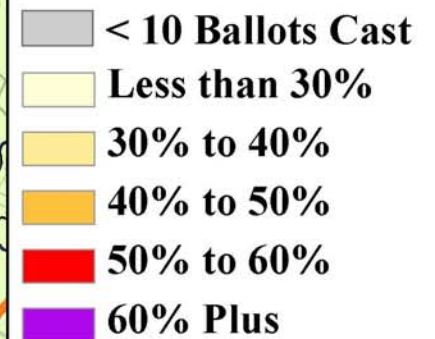

Total For Votes Proposition 3 Results: The 10-1 Plan

November 6, 2012

Number of Voters Who Voted
For Proposition 3, by Precinct,
City of Austin.

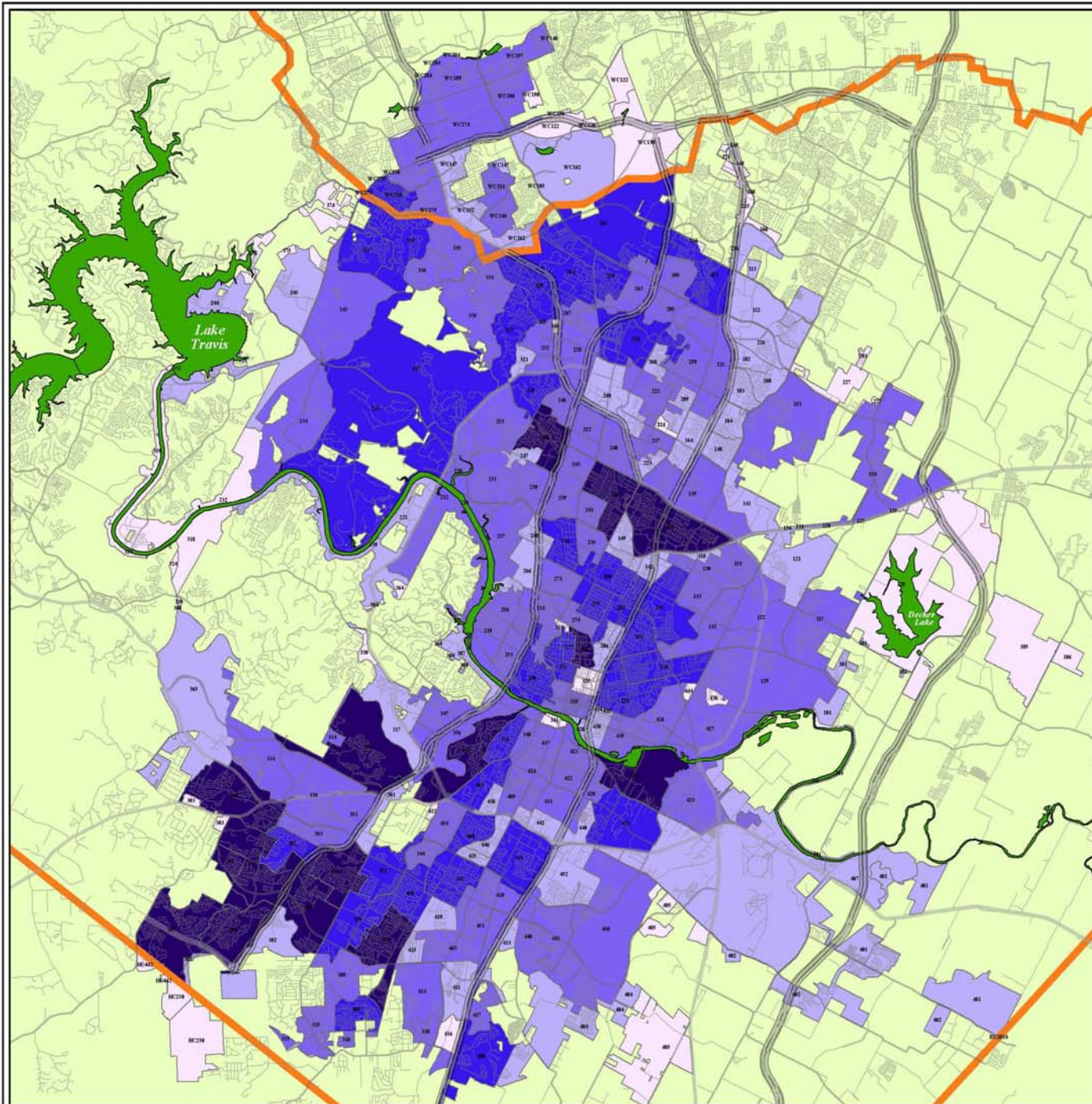

Total For Votes

- Fewer than 100
- 100 to 500
- 500 to 1,000
- 1,000 to 1,500
- 1,500 Plus

Proposition 1 Results: Move Council Elections to November

November 6, 2012

Percent of Voters Who Voted
For Proposition 1, by Precinct,
City of Austin.

**Overall Percentage
in favor of
Proposition 1 = 76.5%**

Percent For

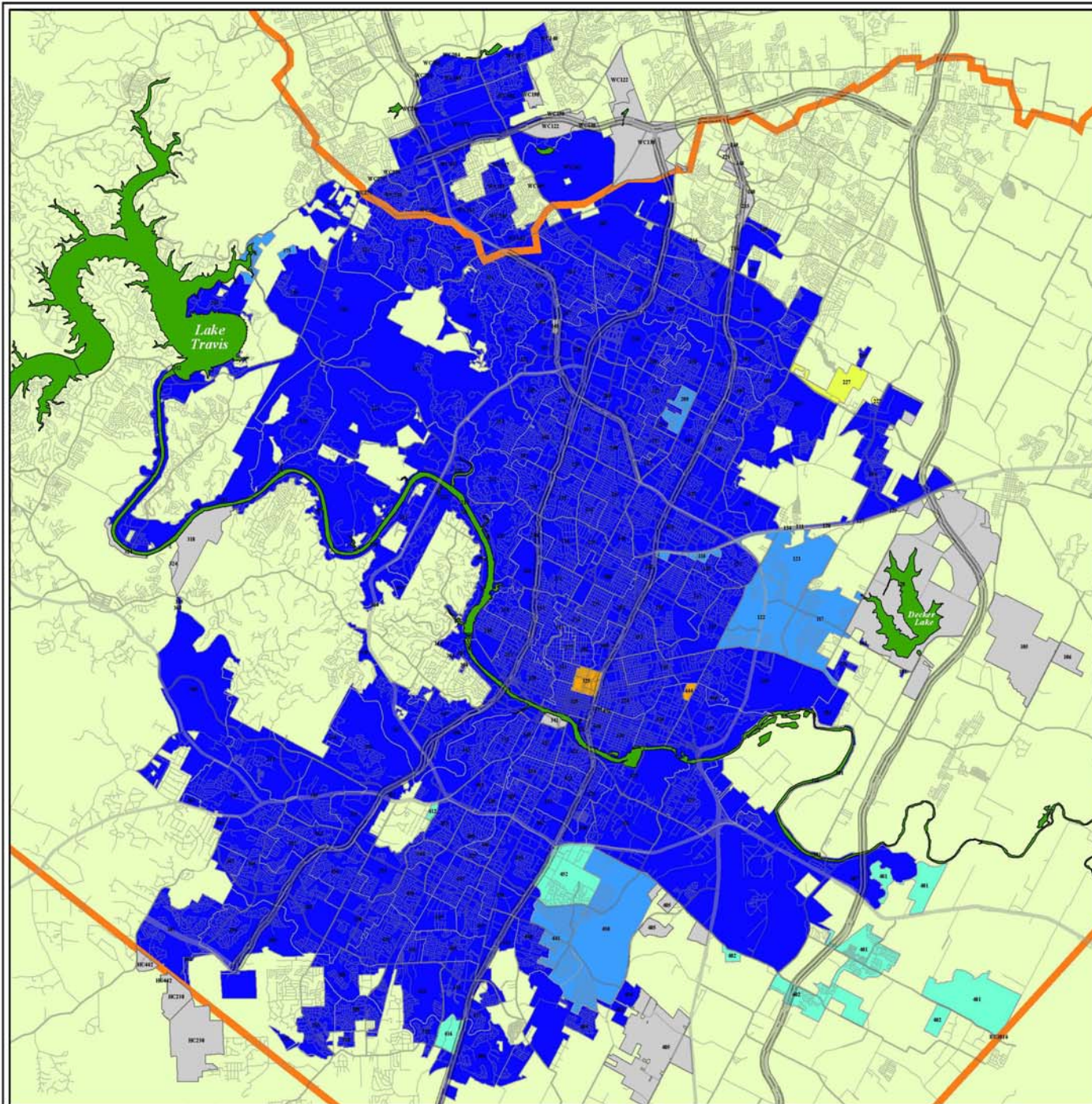
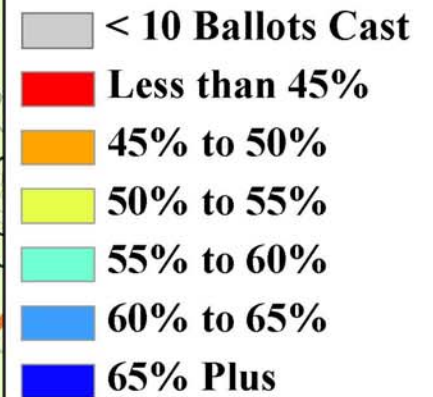

Section III: Drawing the Districts



City of Austin Jurisdiction December 2013

Legend

- Full Purpose
- Limited Purp. Type 1
- Limited Purp. Type 2
- Limited Purp. Type 3
- County Line

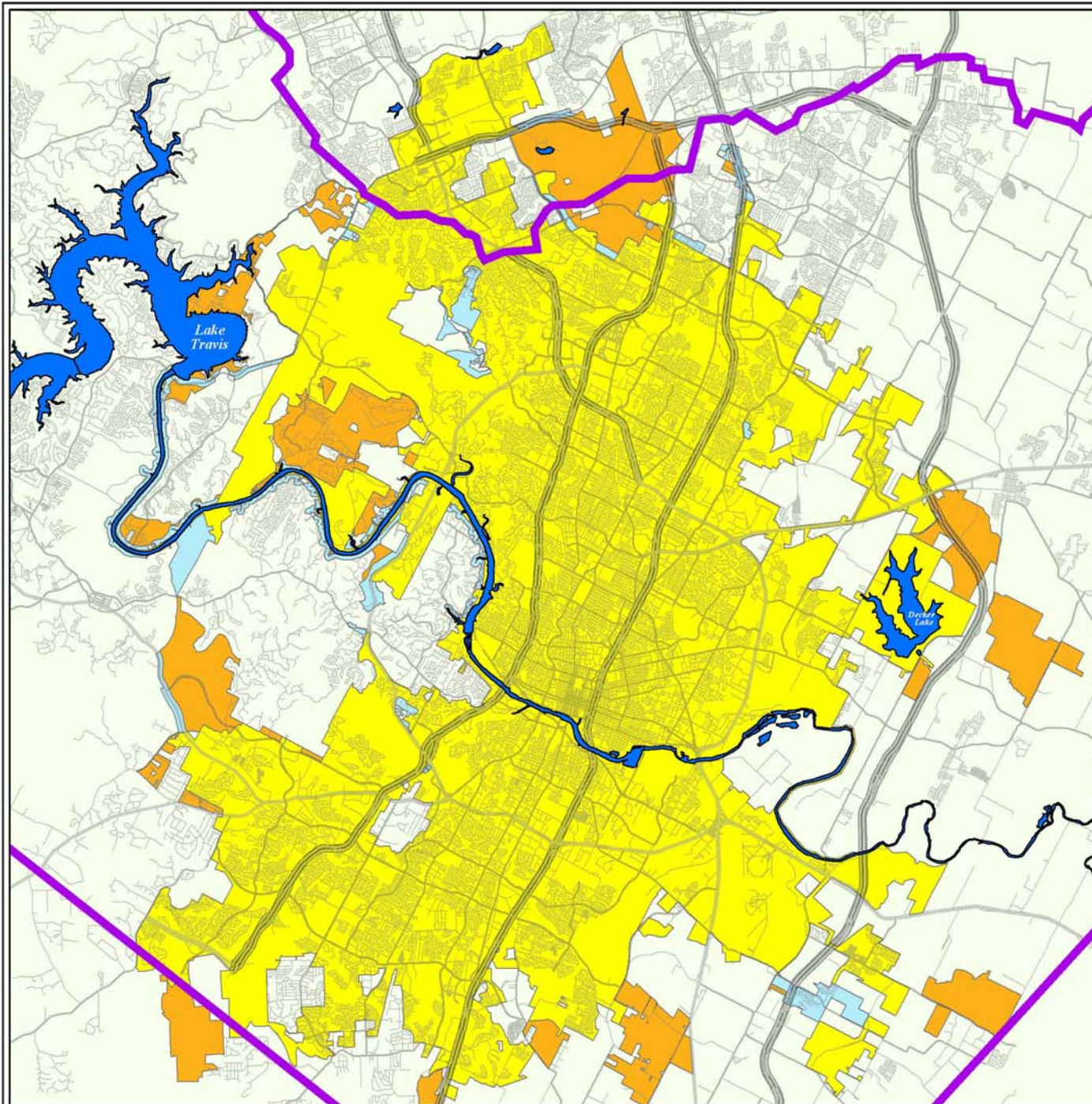

Austin, Texas



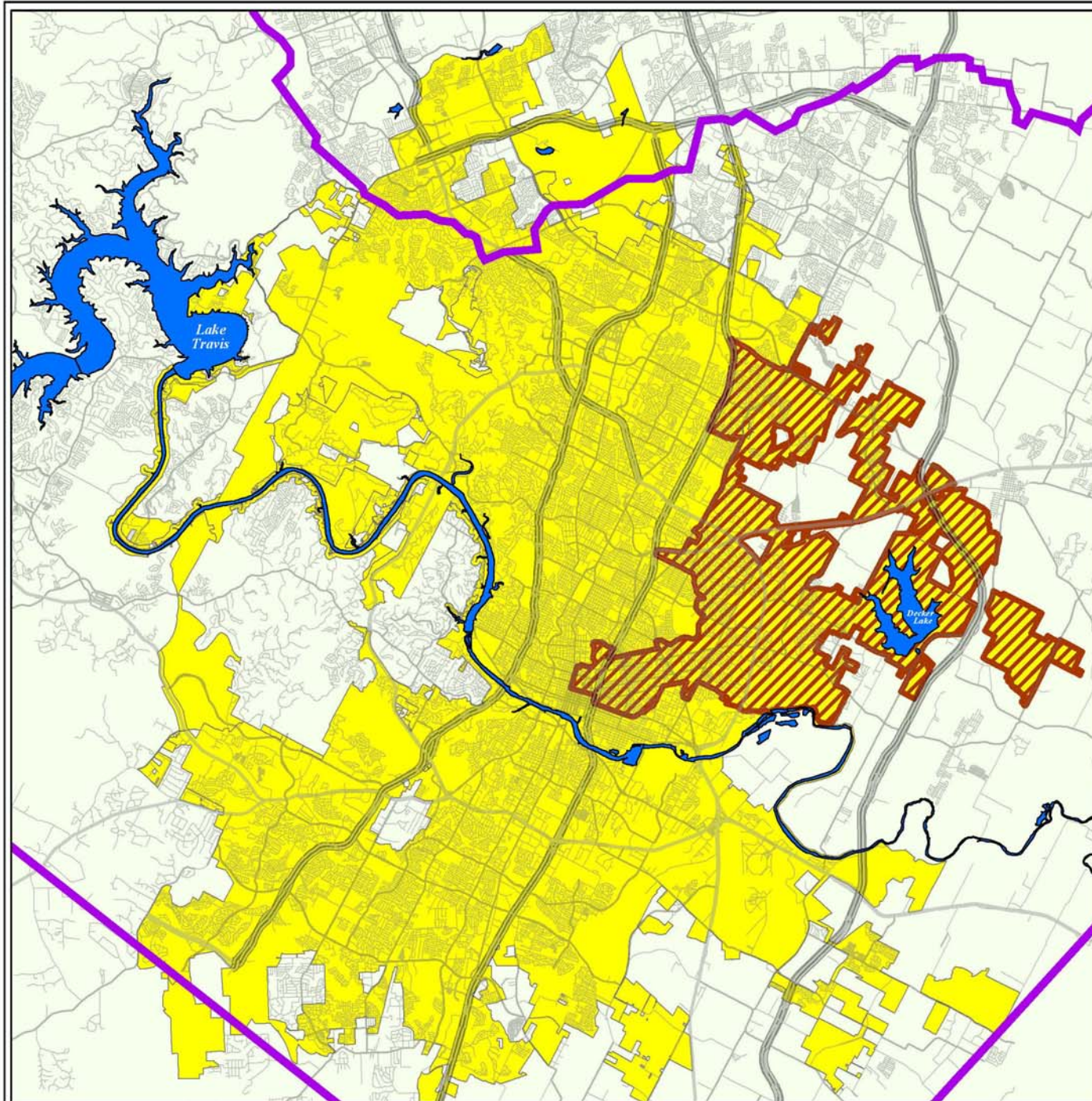

City of Austin Jurisdiction

December 2013

Step One:

Create the strongest
African American
opportunity district
possible.

Austin, Texas



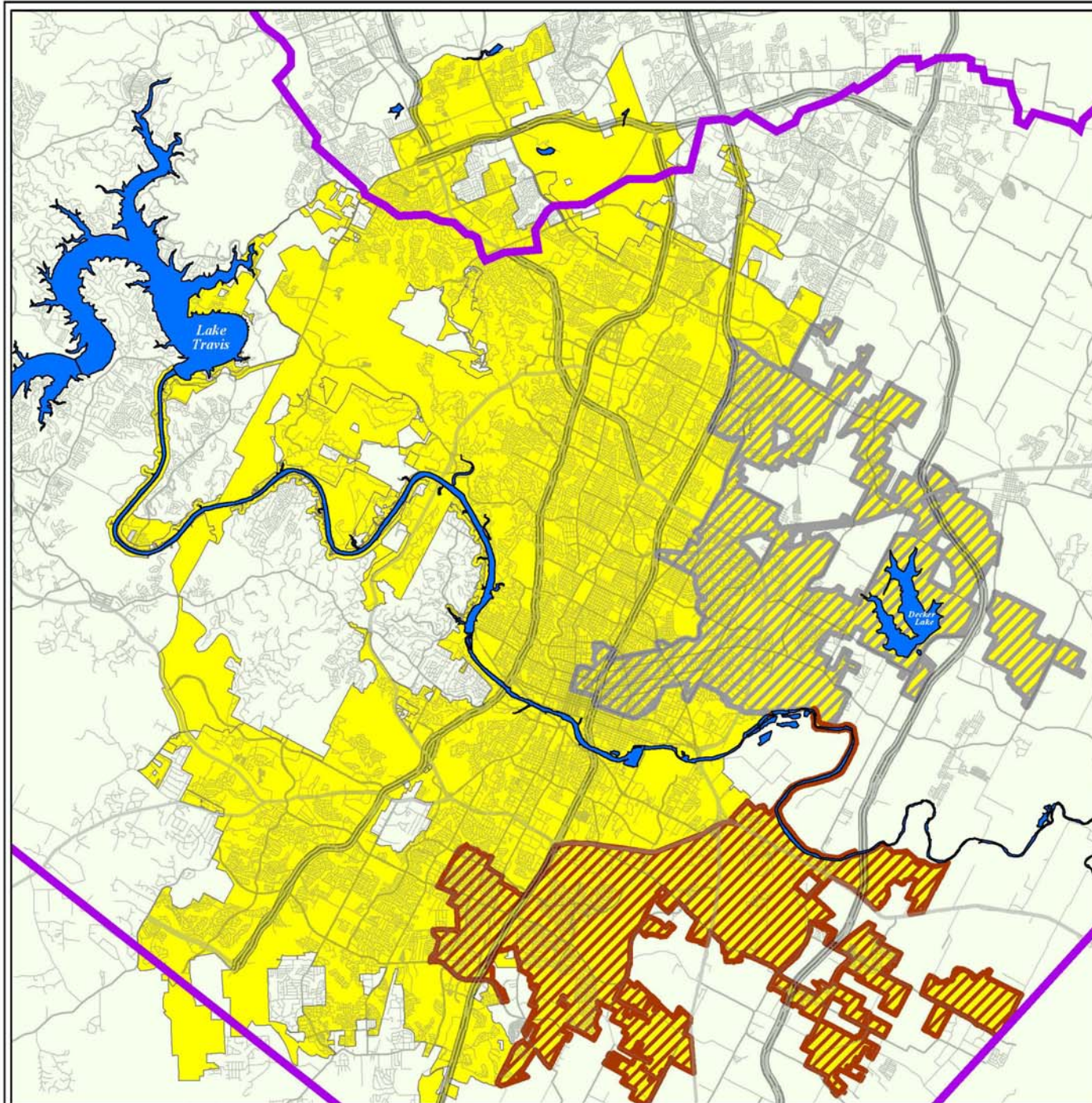

City of Austin Jurisdiction

December 2013

Step Two:

Create as many
Hispanic--Latino
opportunity districts
as possible while
avoiding “packing.”

Austin, Texas



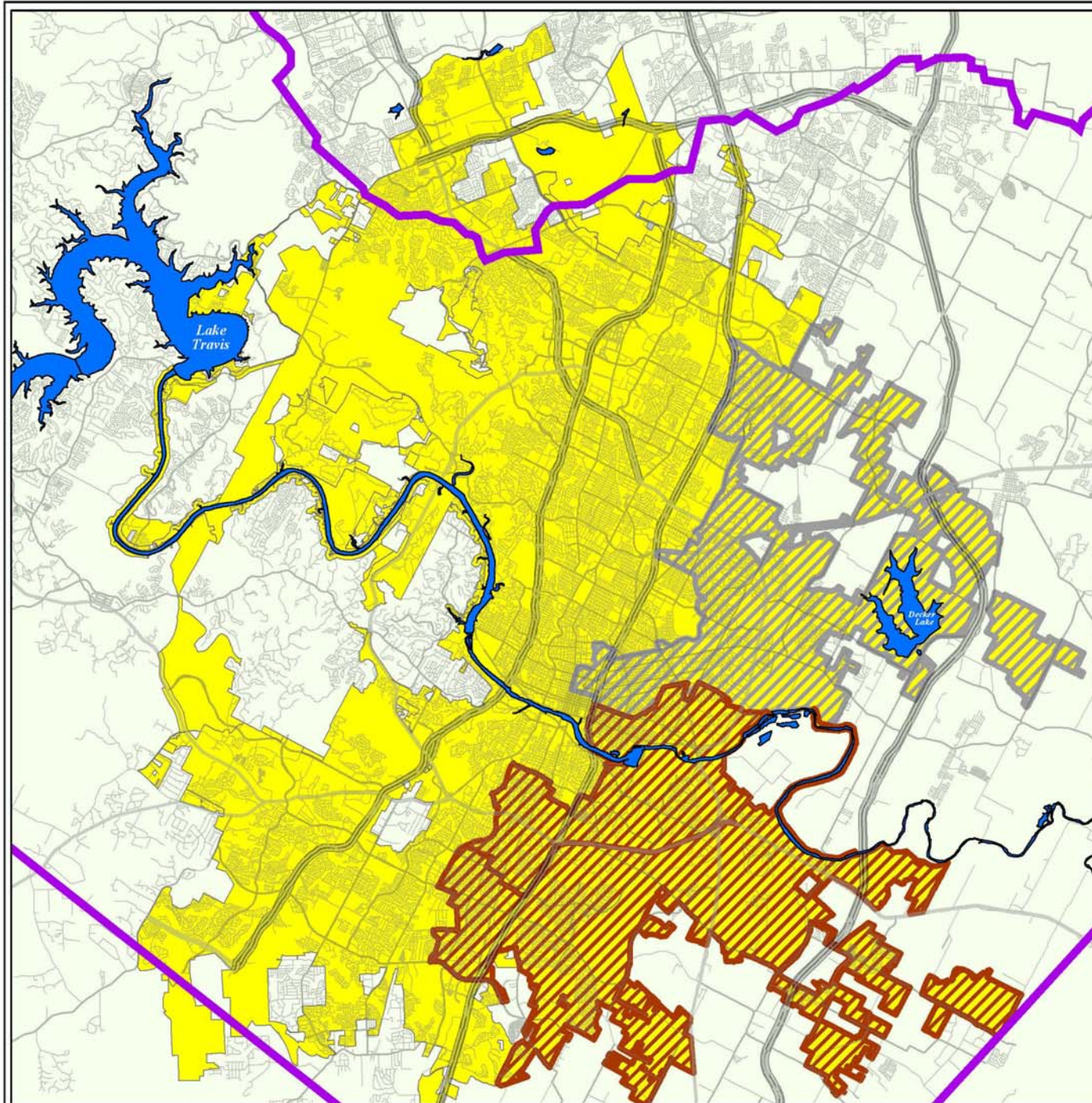

City of Austin Jurisdiction

December 2013

Step Two:

Create as many
Hispanic--Latino
opportunity districts
as possible while
avoiding “packing.”

Austin, Texas



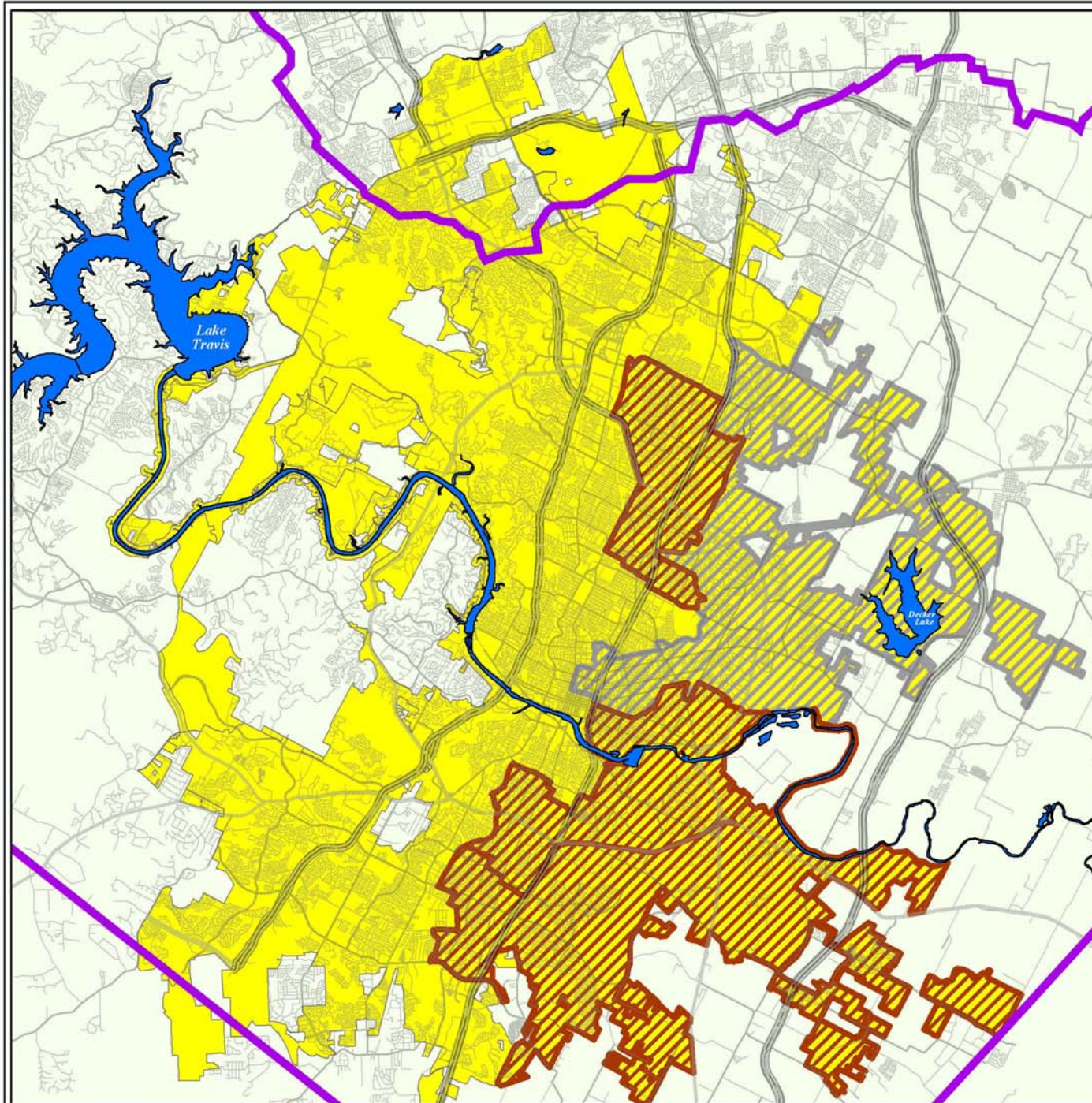

City of Austin Jurisdiction

December 2013

Step Two:

Create as many
Hispanic--Latino
opportunity districts
as possible while
avoiding “packing.”

Austin, Texas



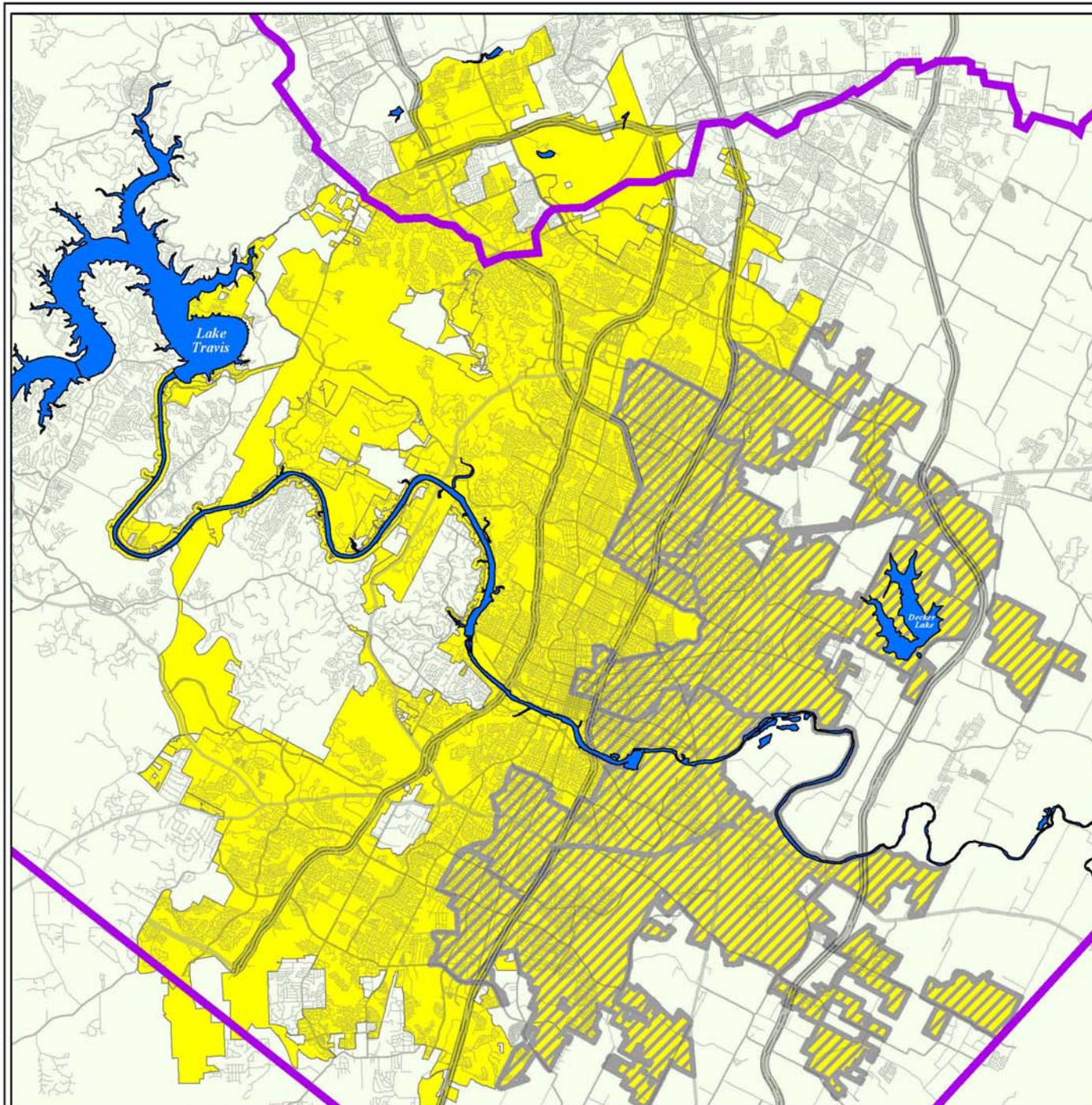

City of Austin Jurisdiction

December 2013

Step Three:

Carve up the rest of the City using the Rule of Communities of Interest as much as possible.

Austin, Texas



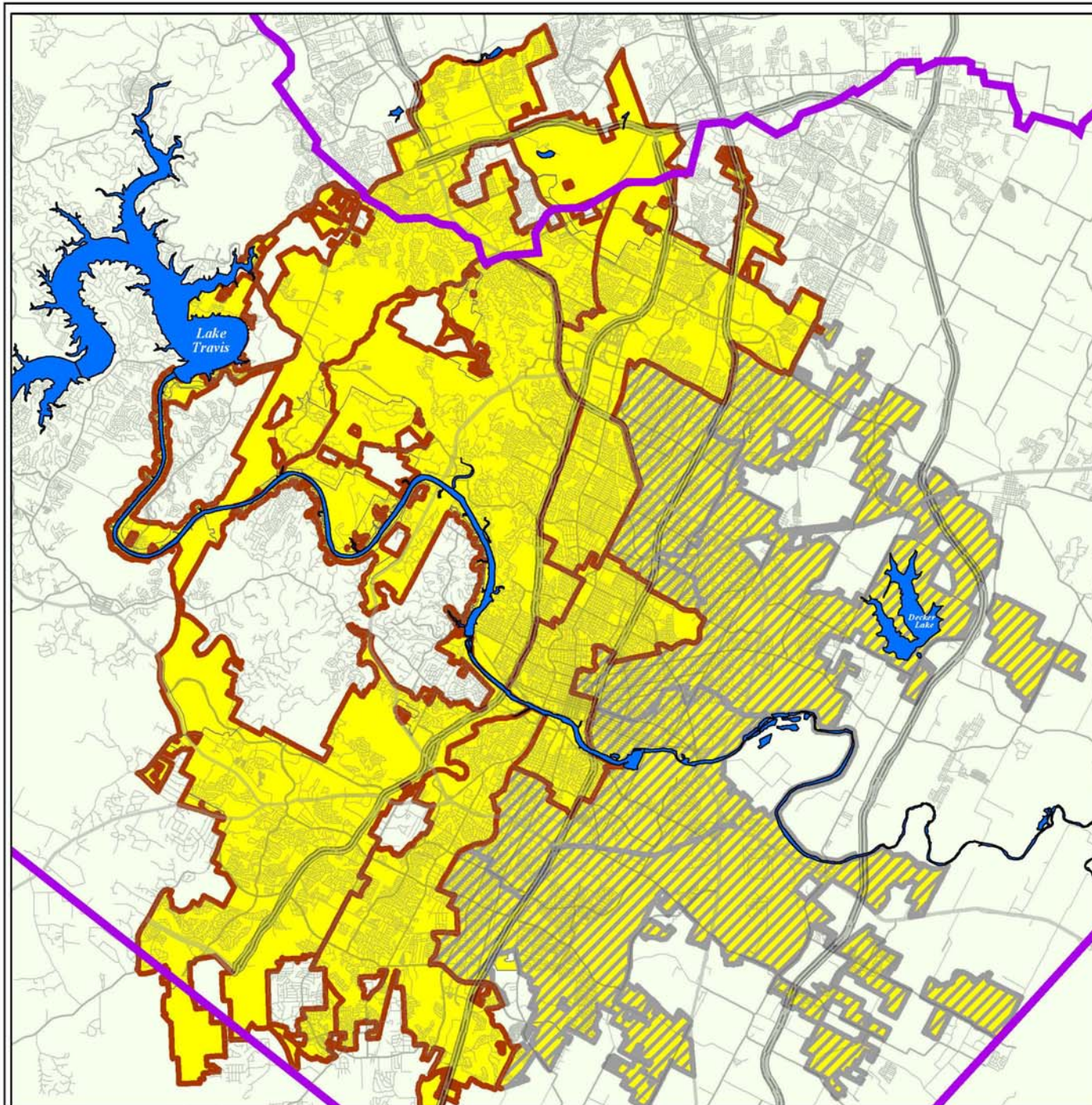

City of Austin Jurisdiction December 2013

Step Three:

Carve up the rest of the City using the Rule of Communities of Interest as much as possible.

Austin, Texas



**ICRC Final Plan
November 2013**

**City of Austin
City Council
Districts**

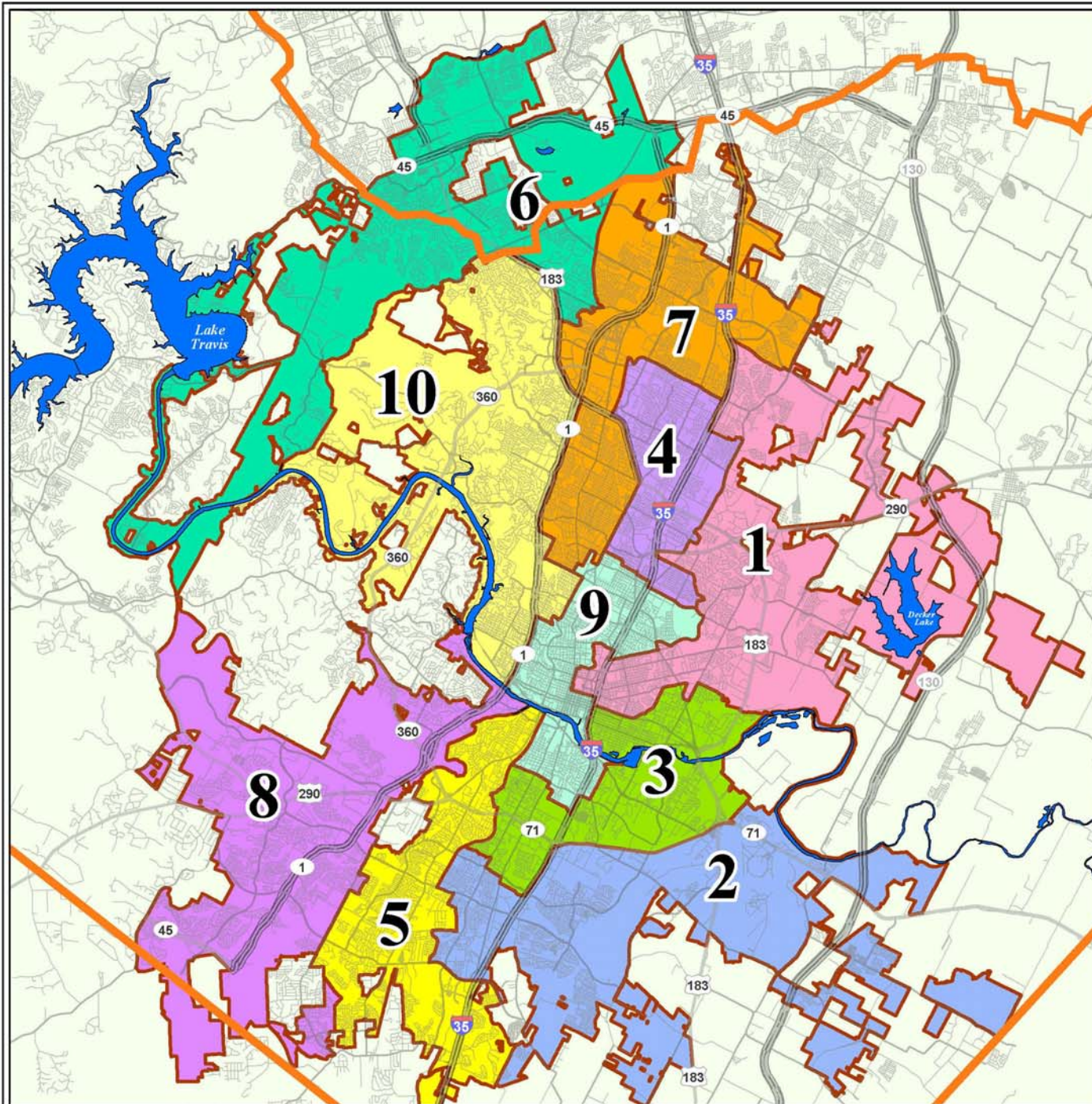

Austin, Texas



Section IV: Individual Districts

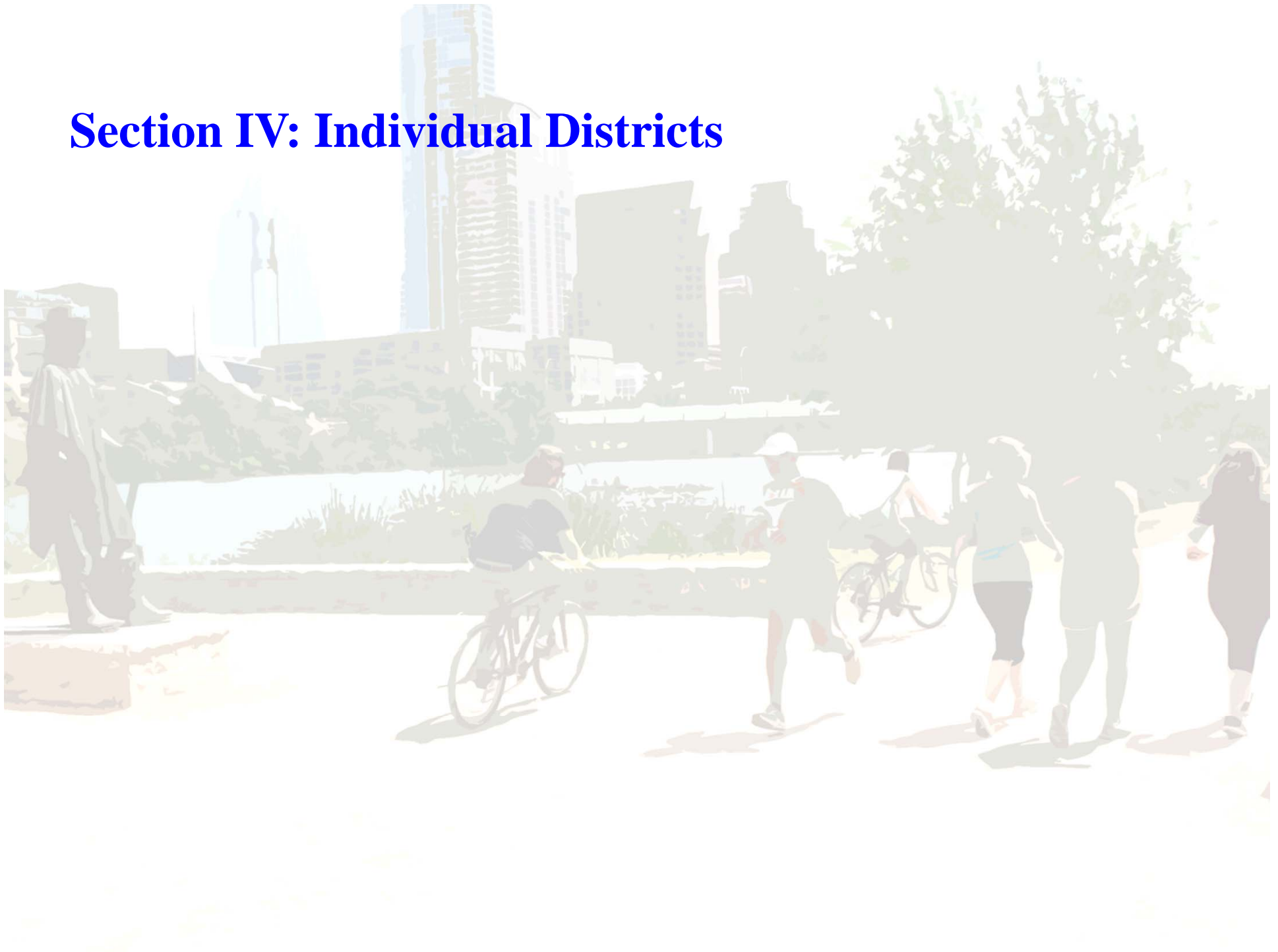

ICRC Final Plan November 2013

City of Austin
City Council
Districts

District One

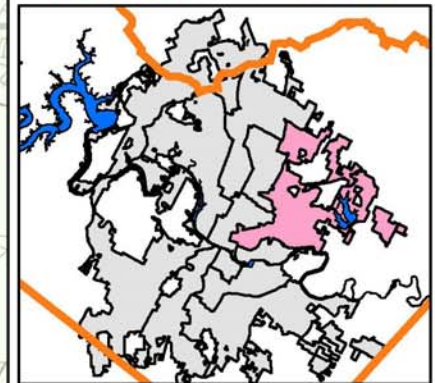

District 1: Race/Ethnic Mix

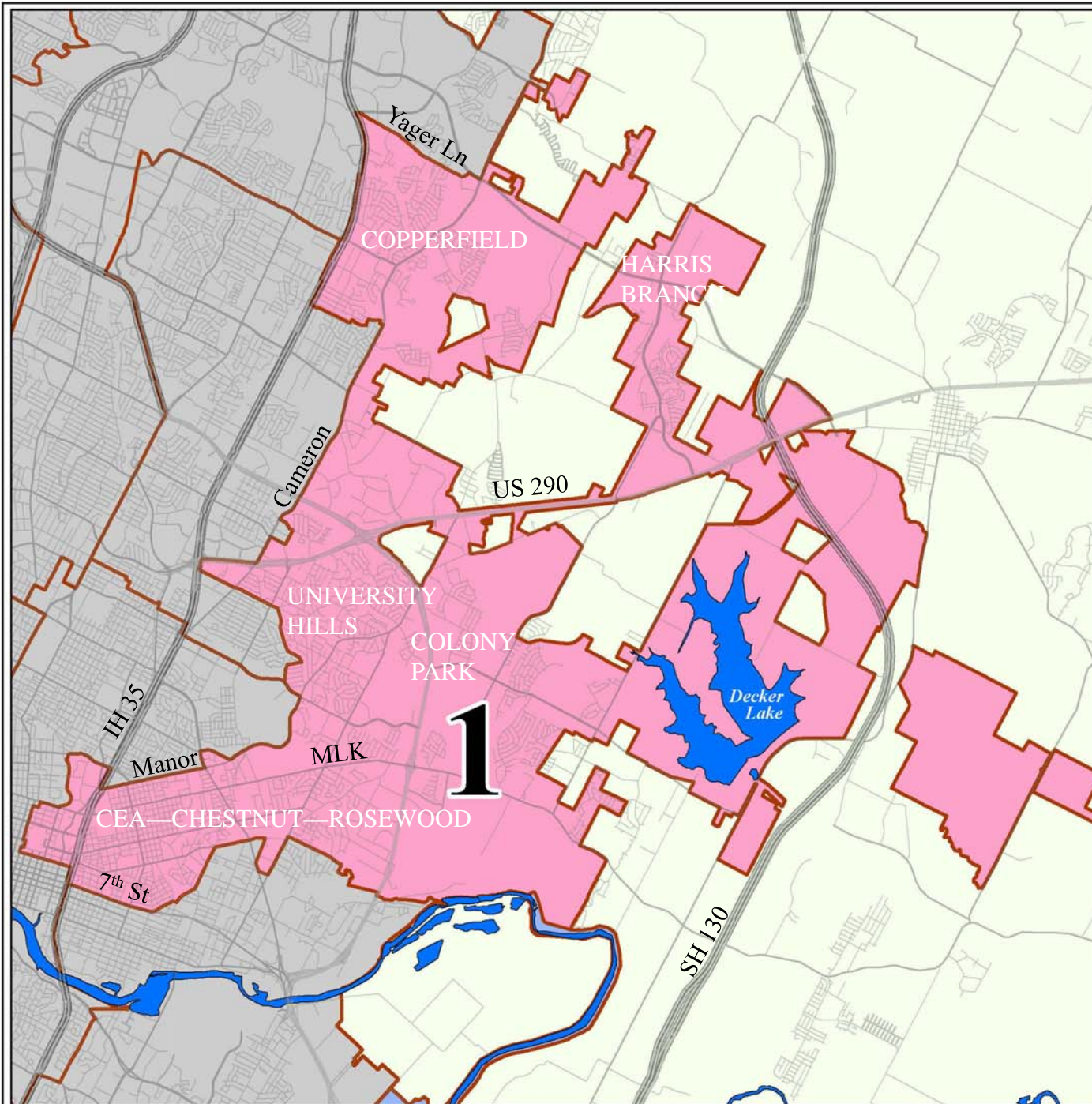
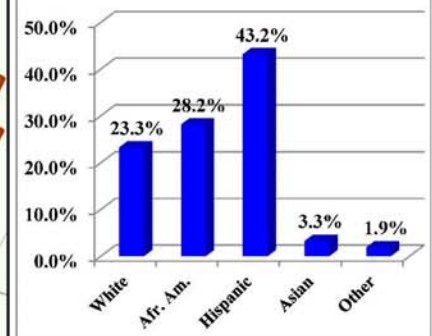

Map produced by: Ryan Robinson, City Demographer, City of Austin, November 2013.

Austin, Texas



ICRC Final Plan November 2013

City of Austin
City Council
Districts

District One

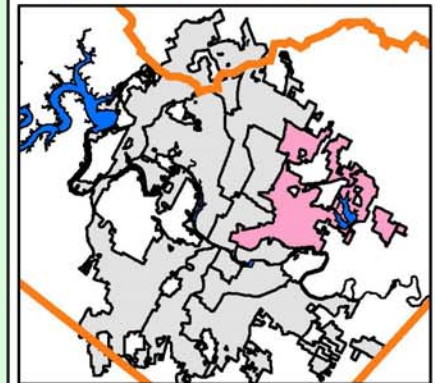

Percentage of the Total
Population that is
African American

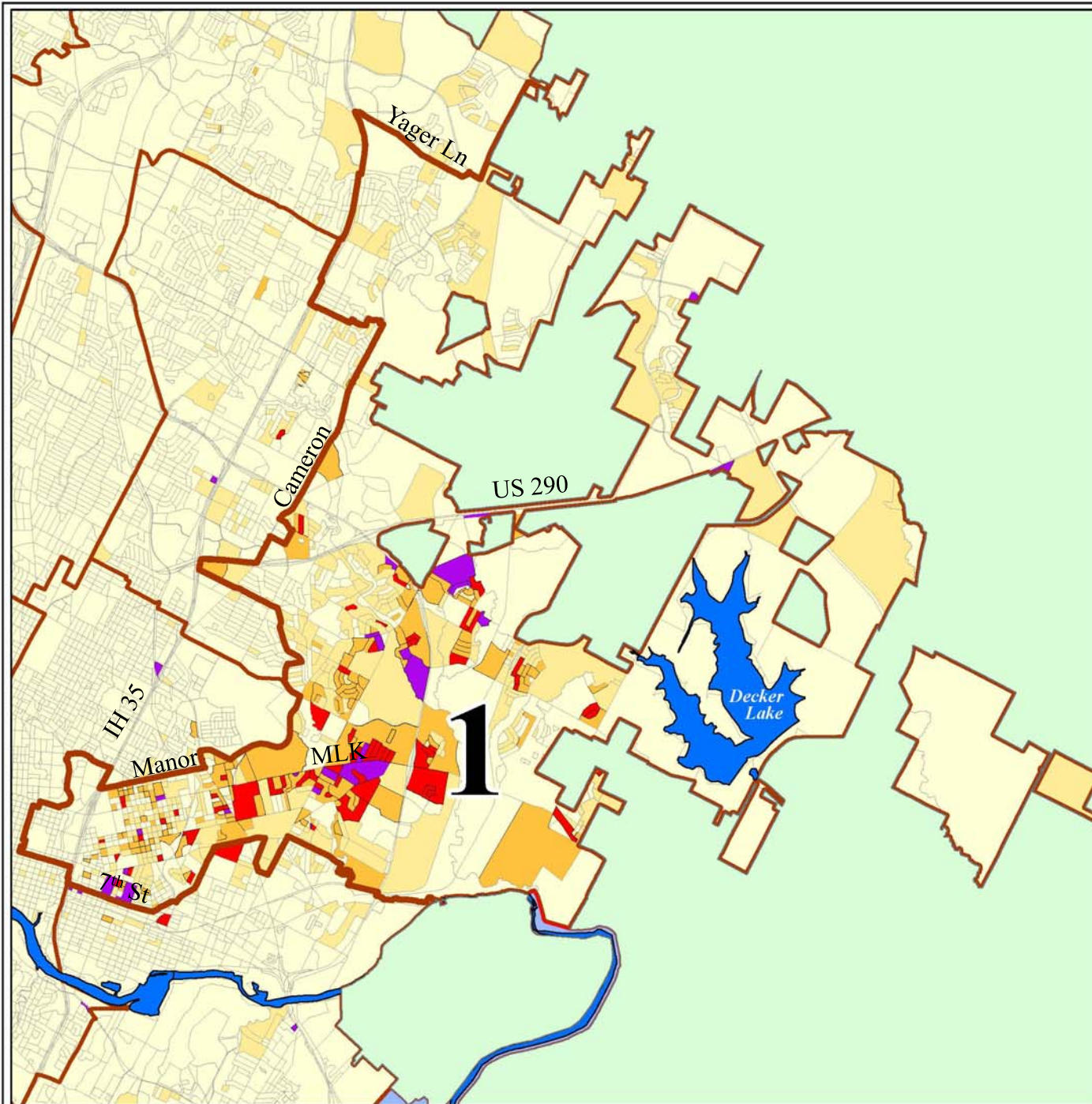
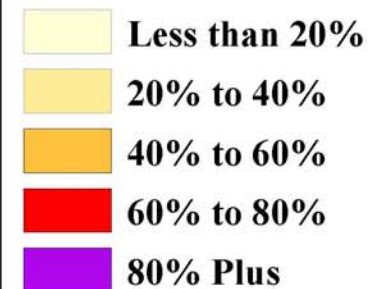

Map produced by: Ryan Robinson, City Demographer, City of Austin, November 2013.

Austin, Texas



District 1: Race/Ethnic Mix

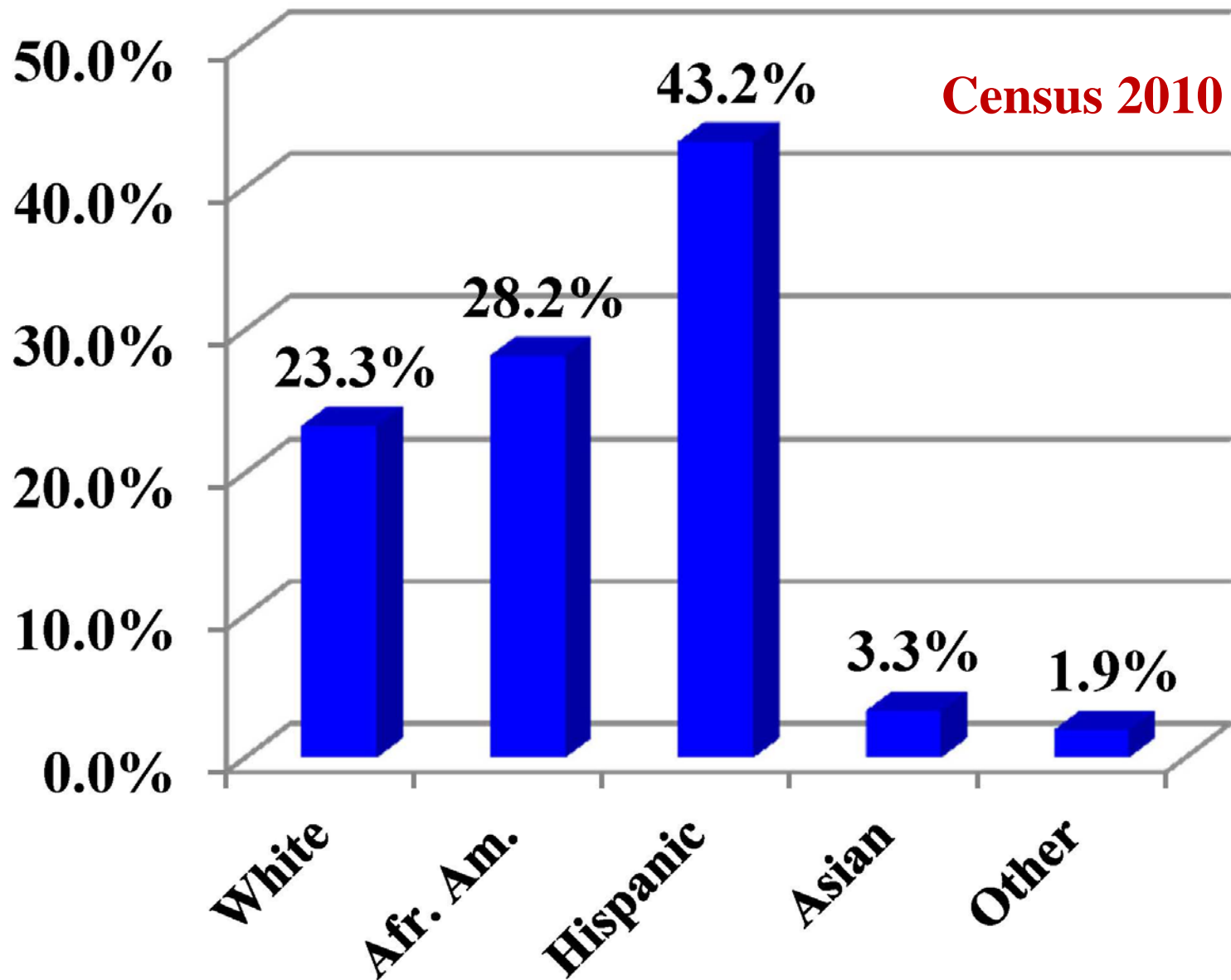

District 1: Race/Ethnic Mix

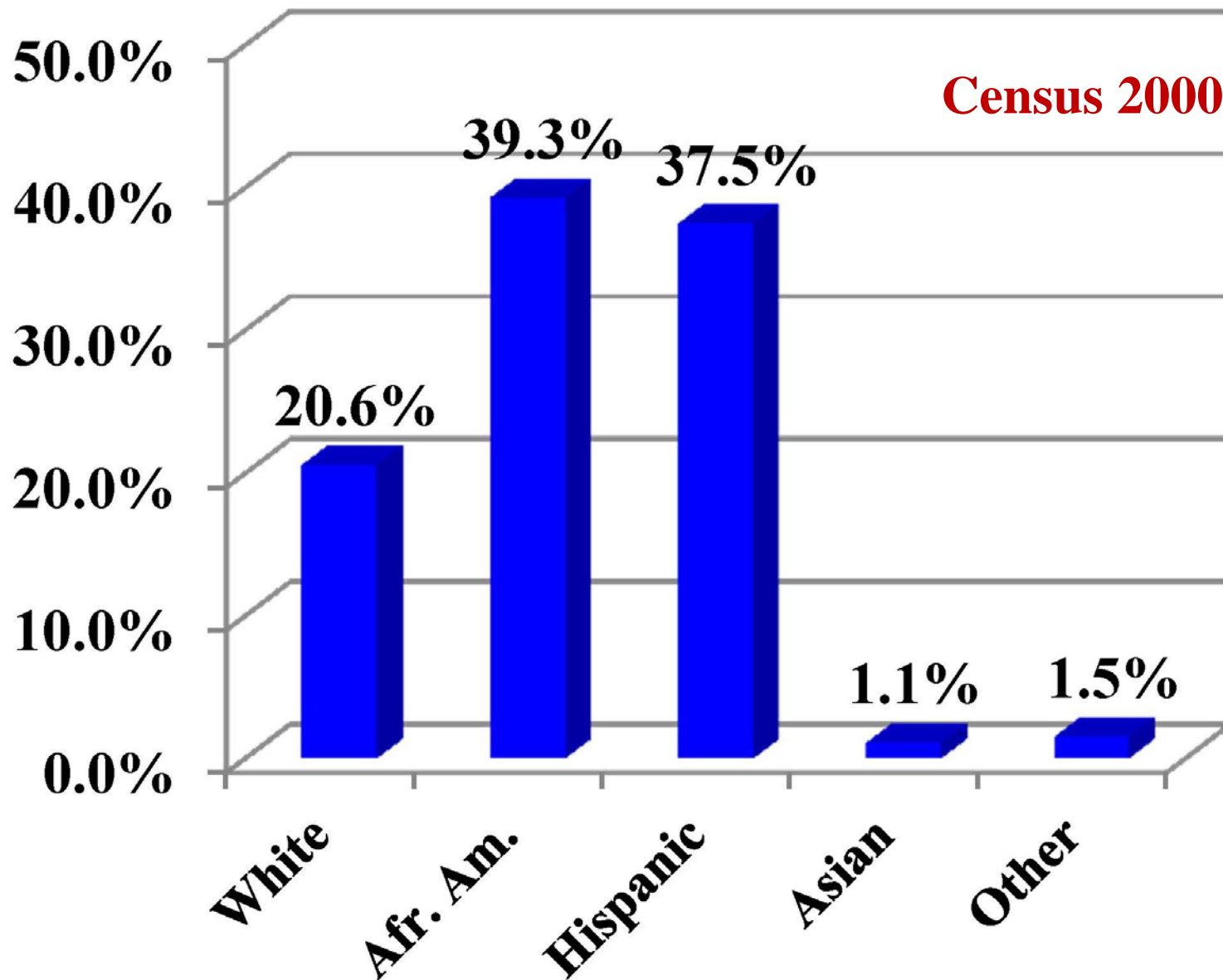

African American Share of Total Population by Council District

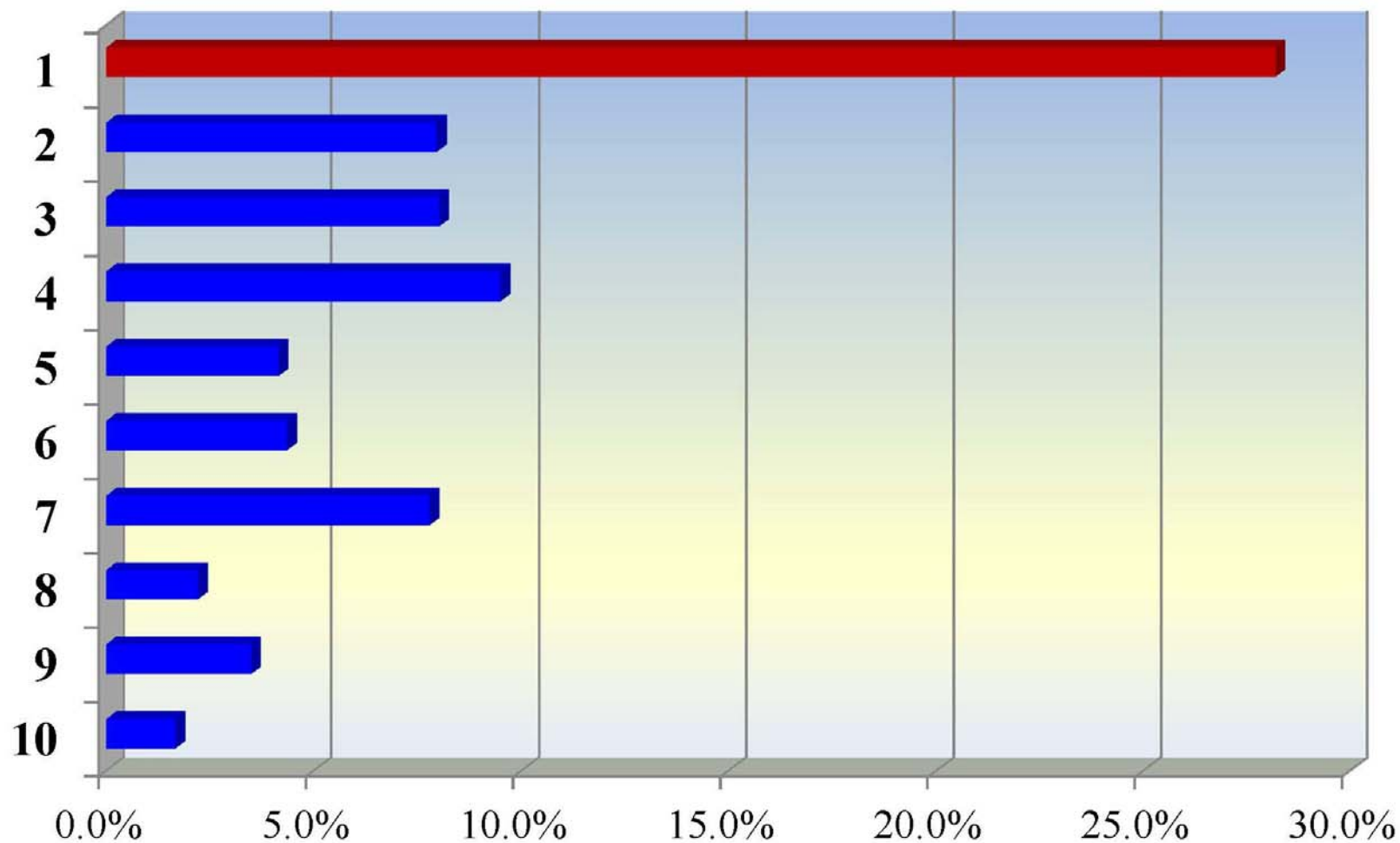

ICRC Final Plan November 2013

City of Austin
City Council
Districts

District Two

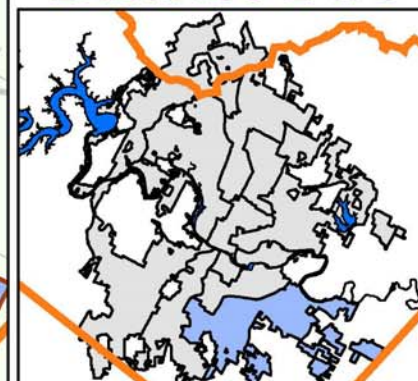

District 2: Race/Ethnic Mix

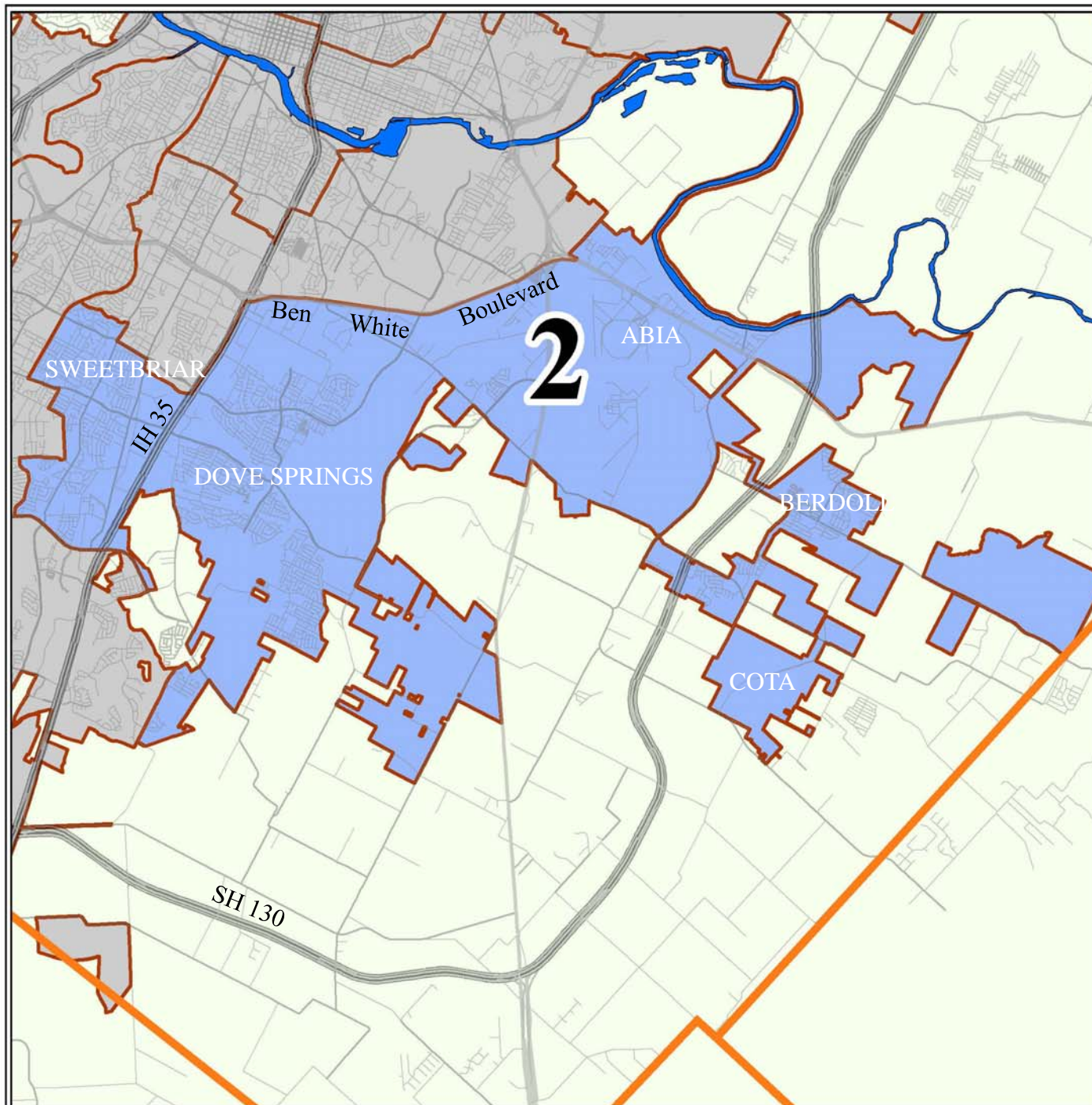
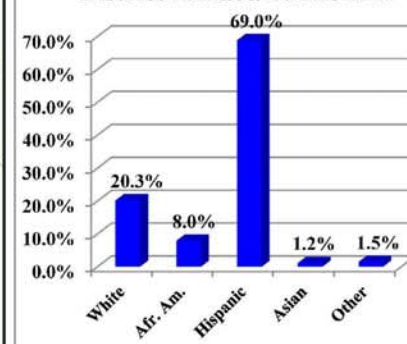

District 2: Race/Ethnic Mix

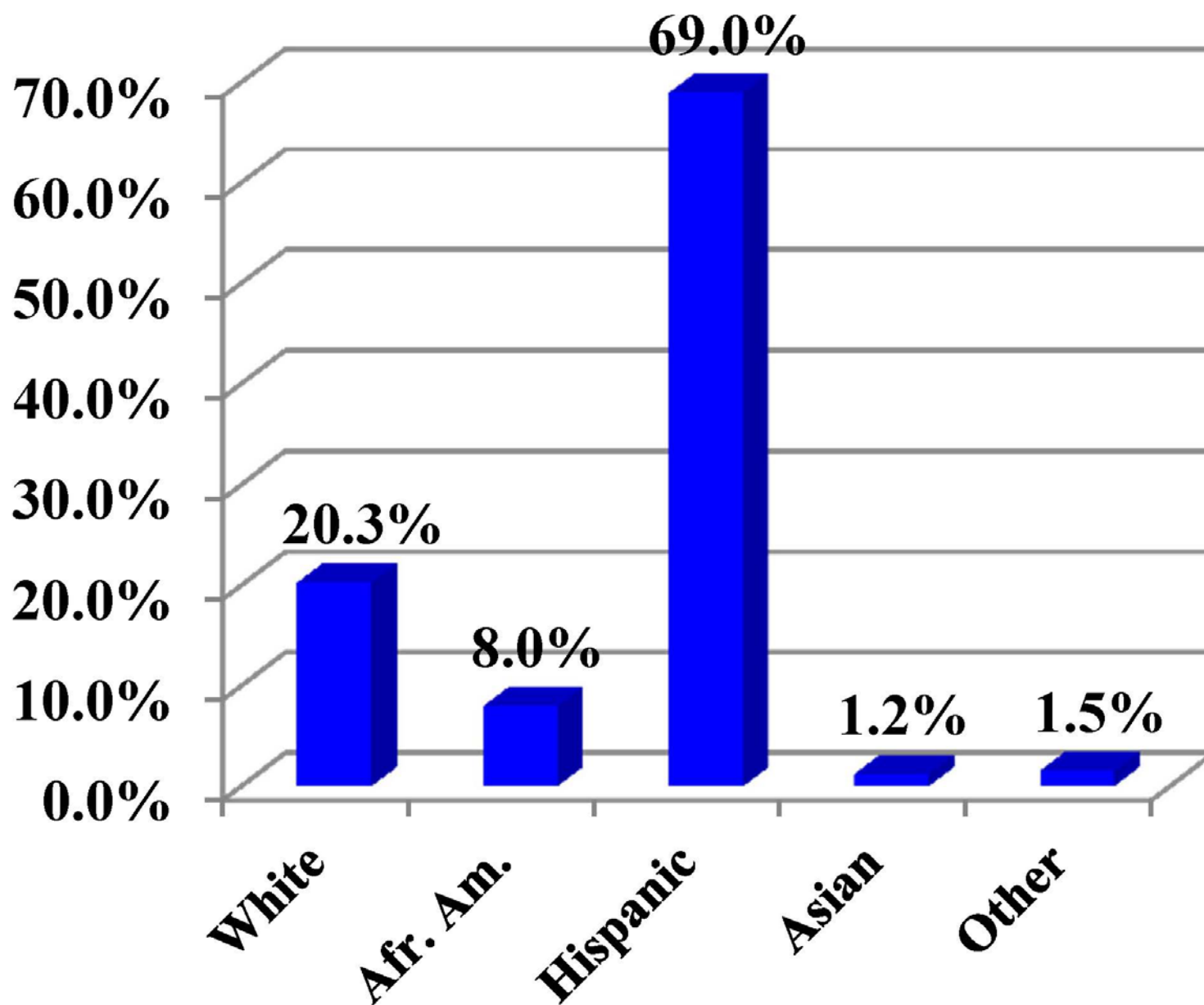

Hispanic Share of Total Population by Council District

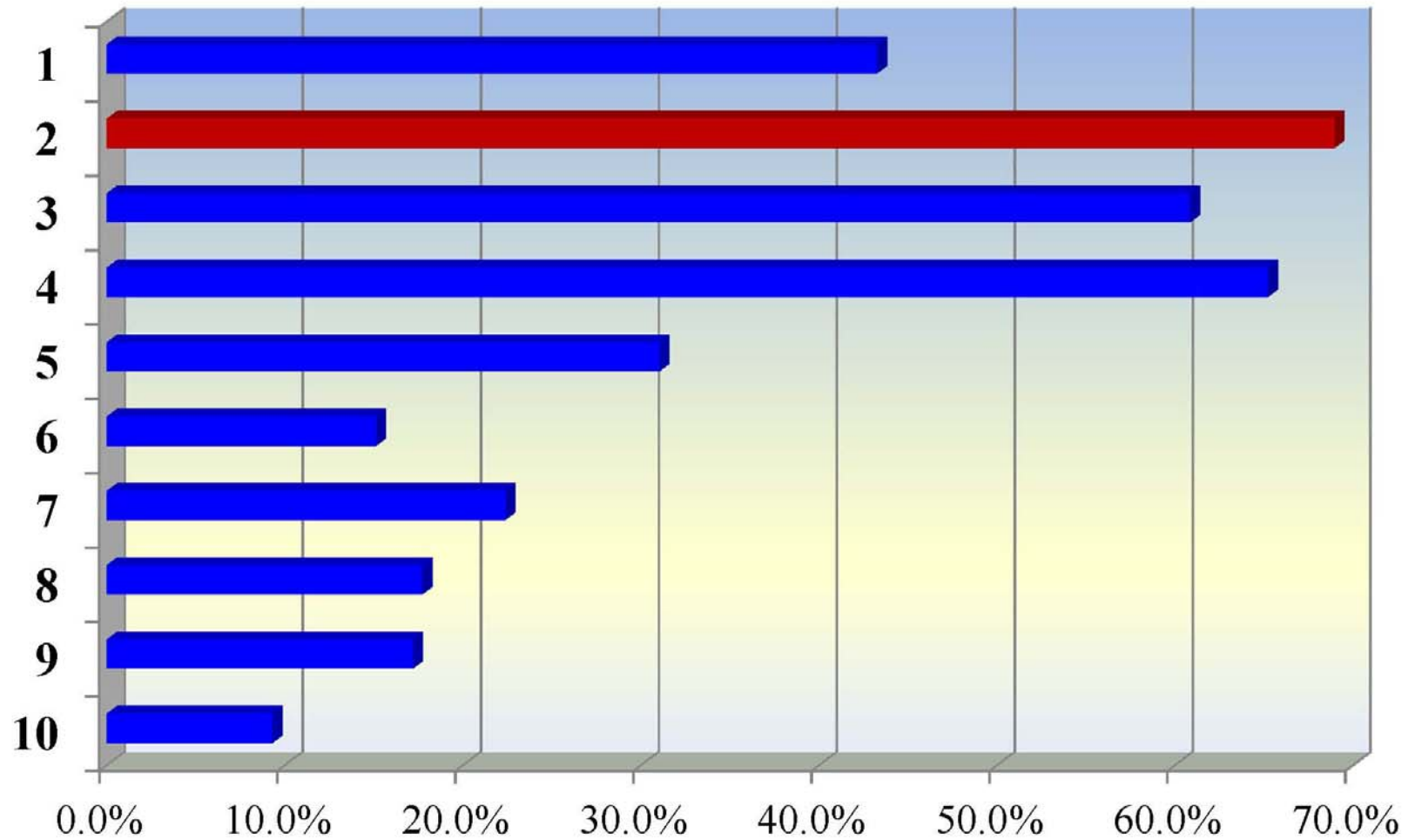

ICRC Final Plan November 2013

City of Austin City Council Districts

District Three

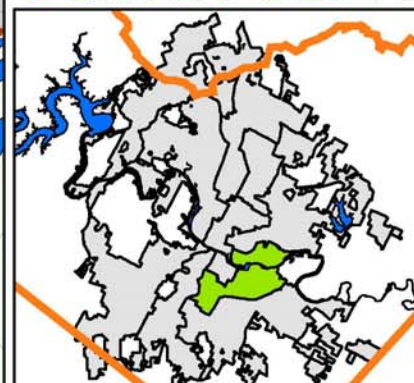

District 3: Race/Ethnic Mix

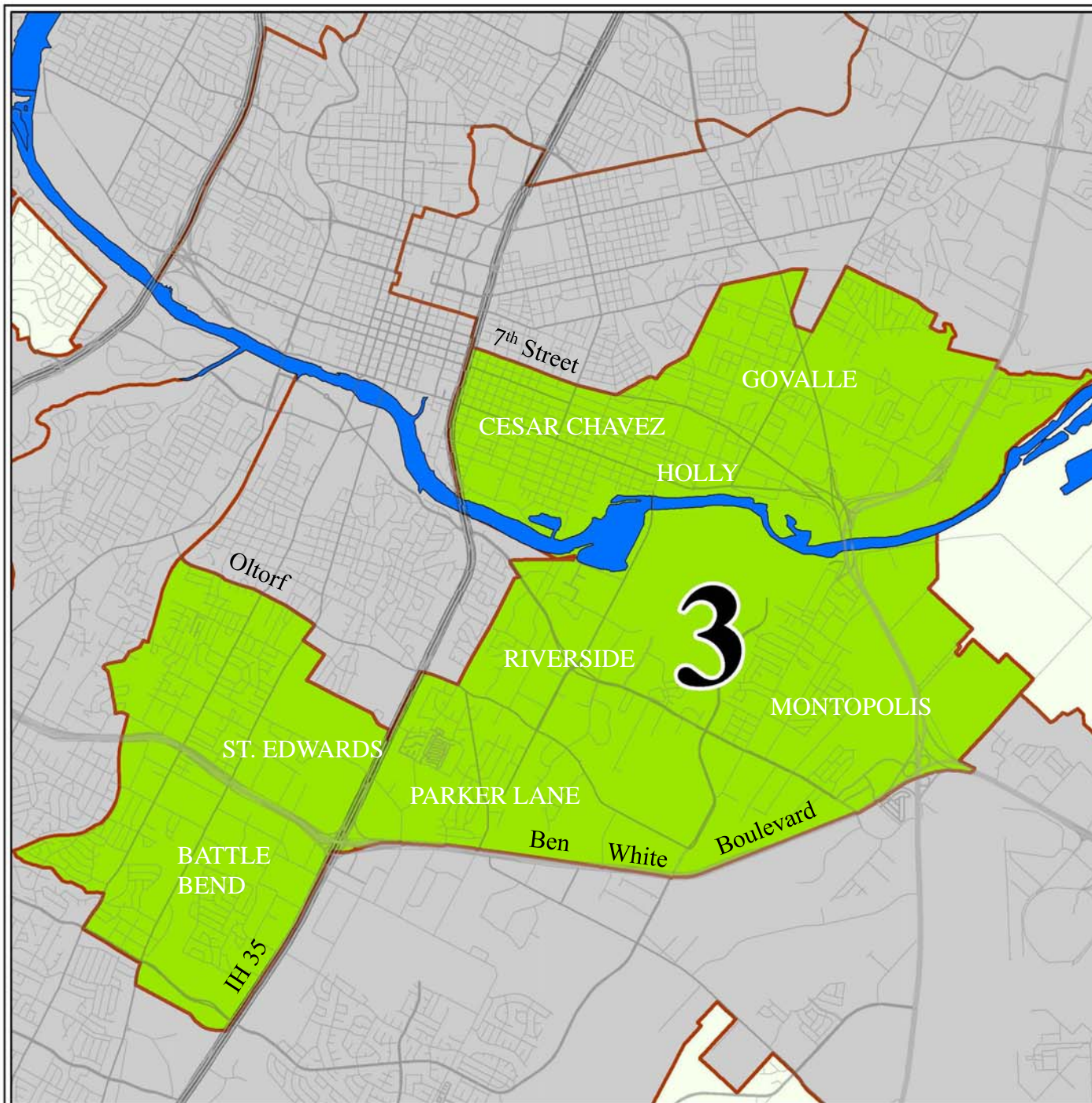
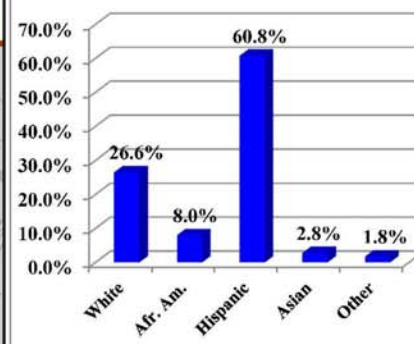

Map produced by: Ryan Robinson, City Demographer, City of Austin, November 2013.

Austin, Texas



District 3: Race/Ethnic Mix

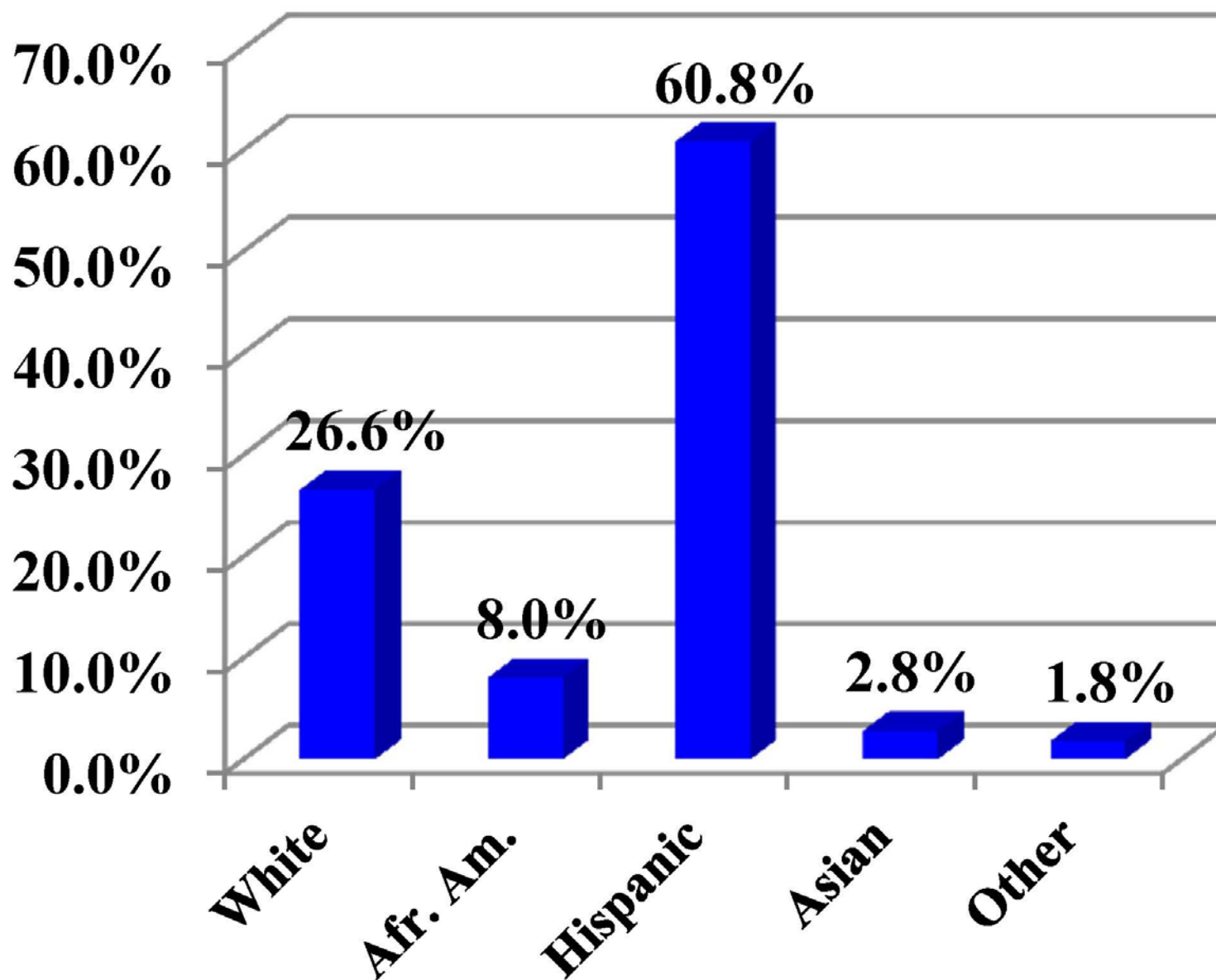

ICRC Final Plan November 2013

City of Austin
City Council
Districts

District Four

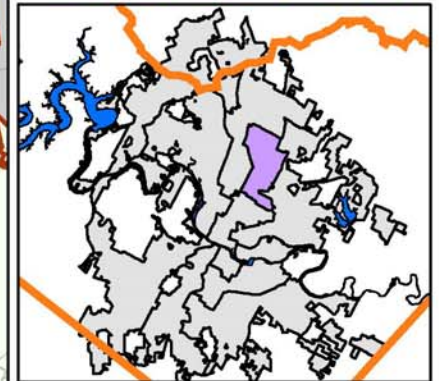

District 4: Race/Ethnic Mix

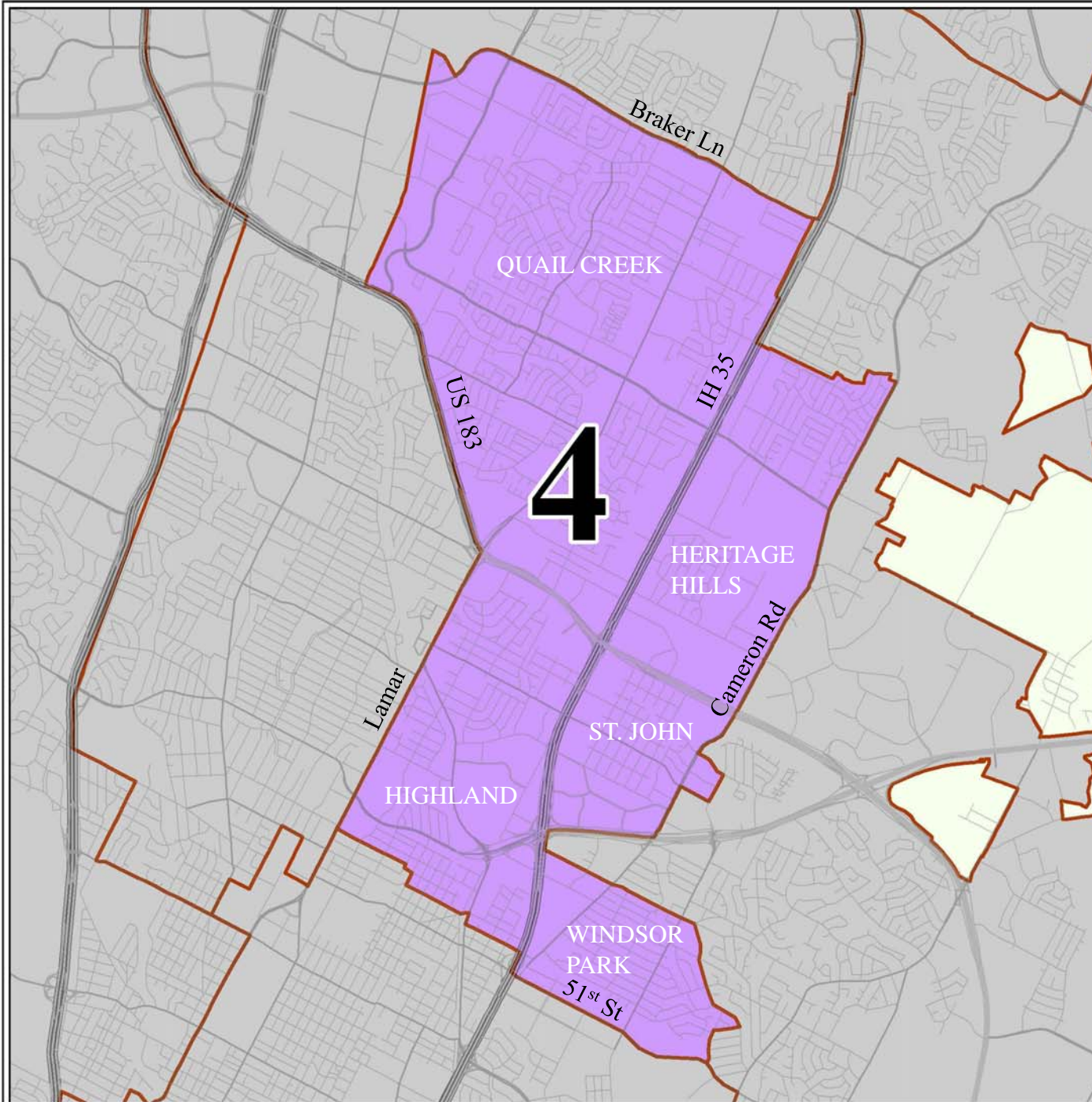
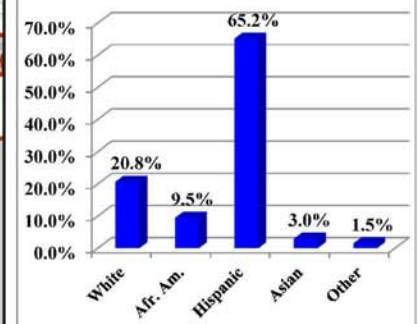

District 4: Race/Ethnic Mix

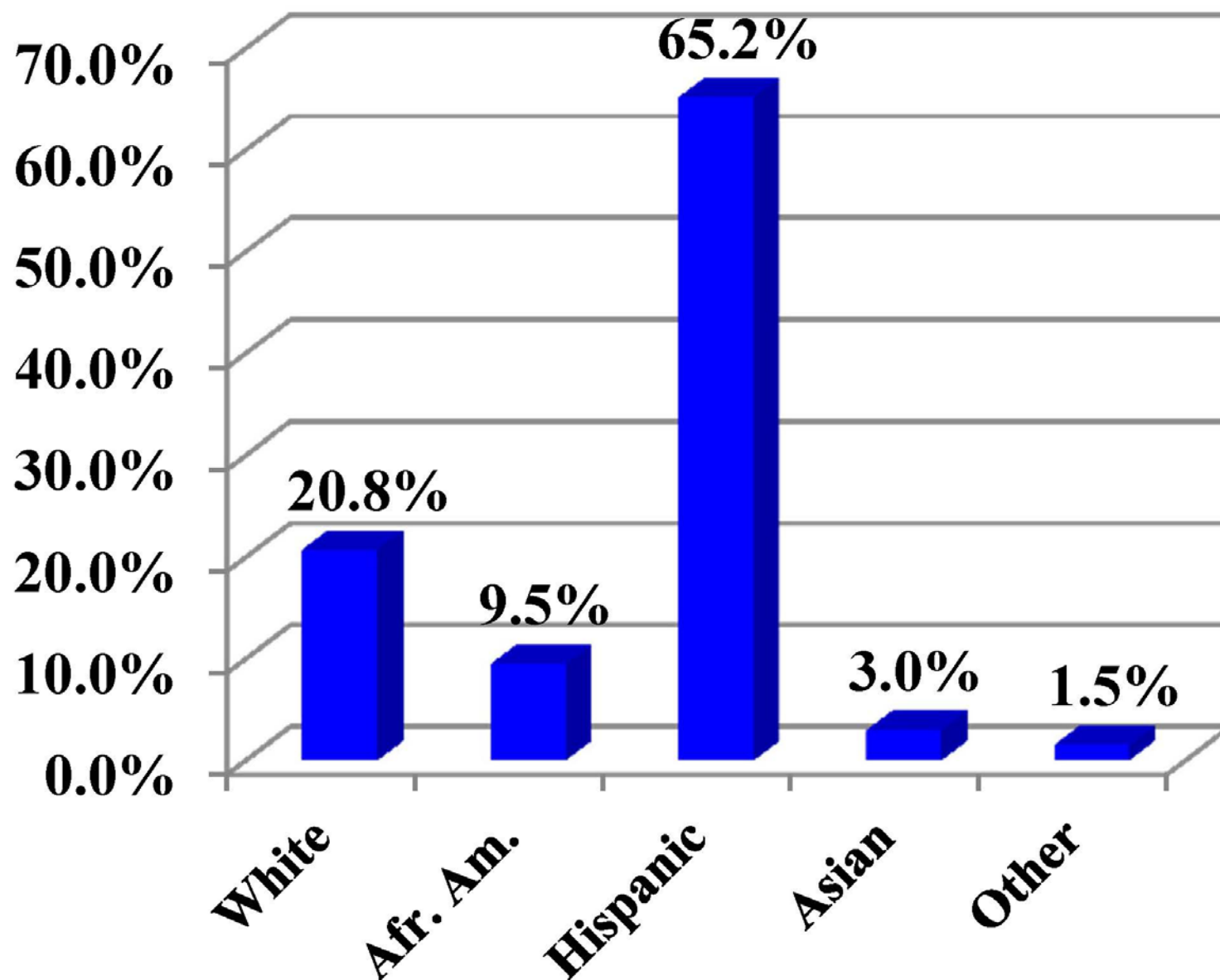

ICRC Final Plan November 2013

City of Austin City Council Districts

District Five

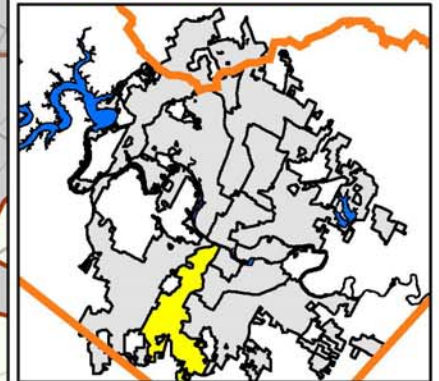

District 5: Race/Ethnic Mix

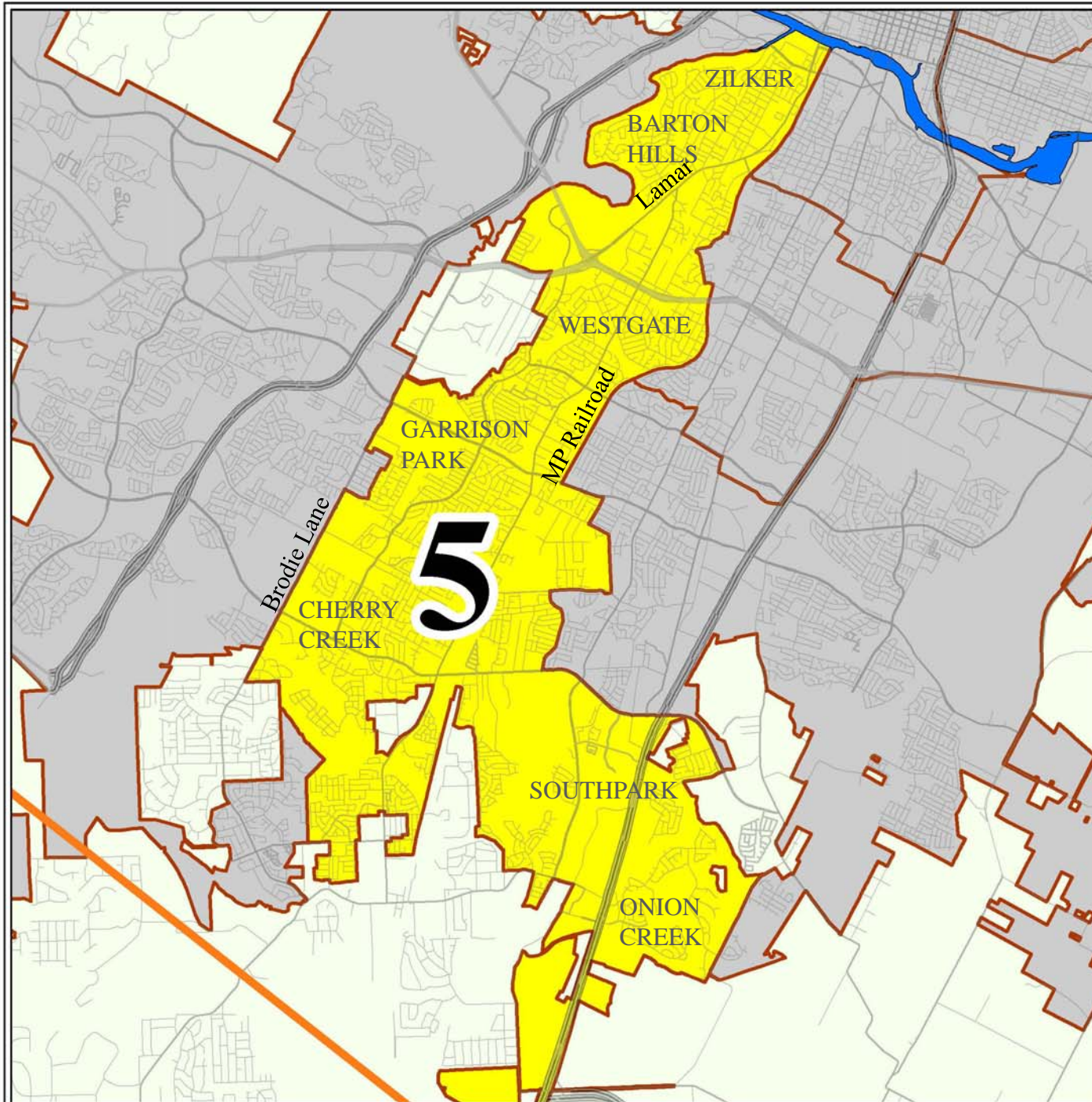
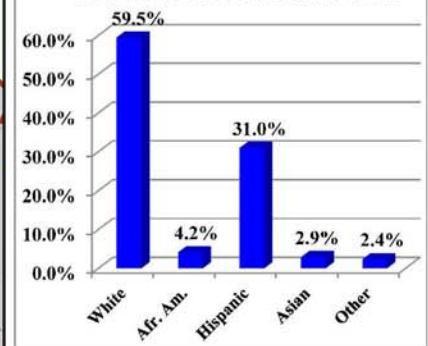

Map produced by: Ryan Robinson, City Demographer, City of Austin, December 2013.

Austin, Texas



District 5: Race/Ethnic Mix

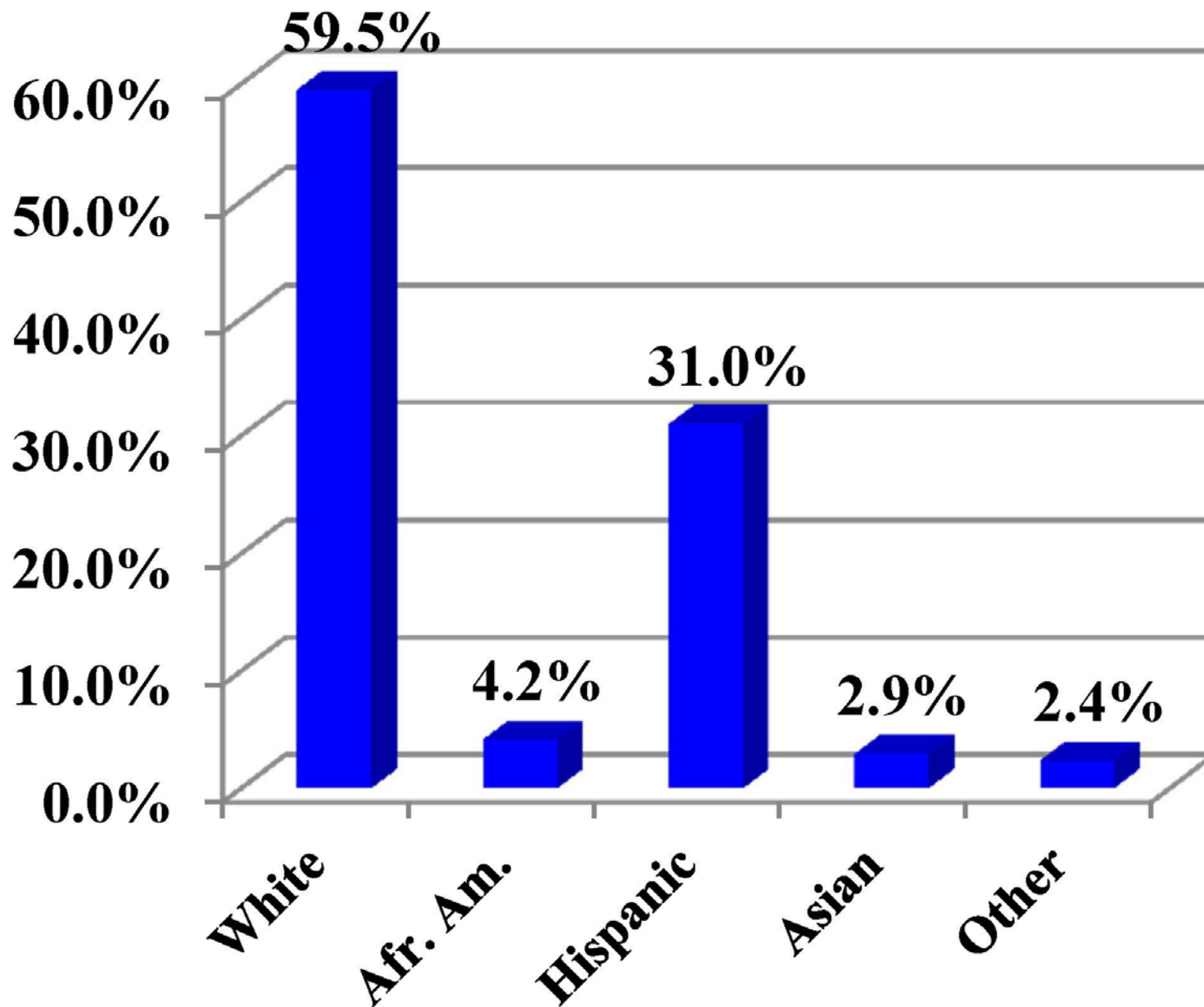

ICRC Final Plan November 2013

City of Austin
City Council
Districts

District Six

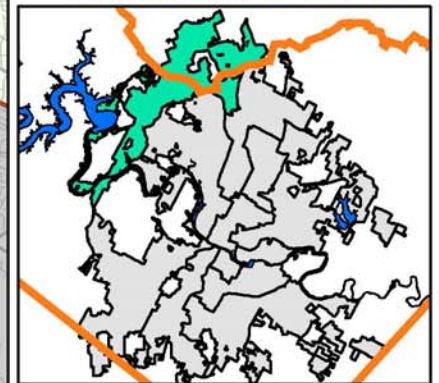

District 6: Race/Ethnic Mix

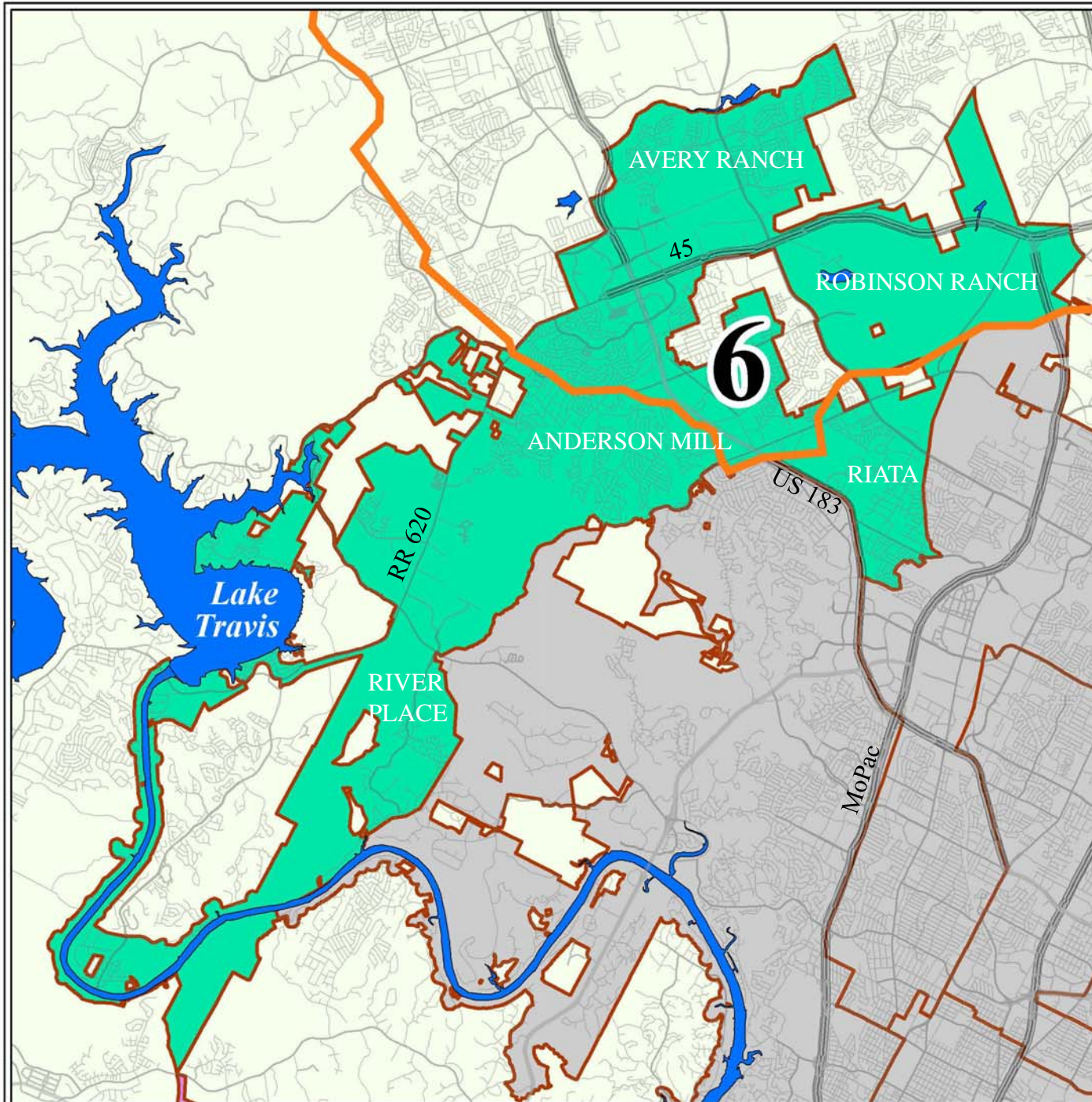
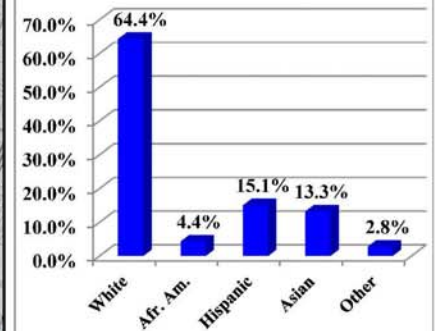

District 6: Race/Ethnic Mix

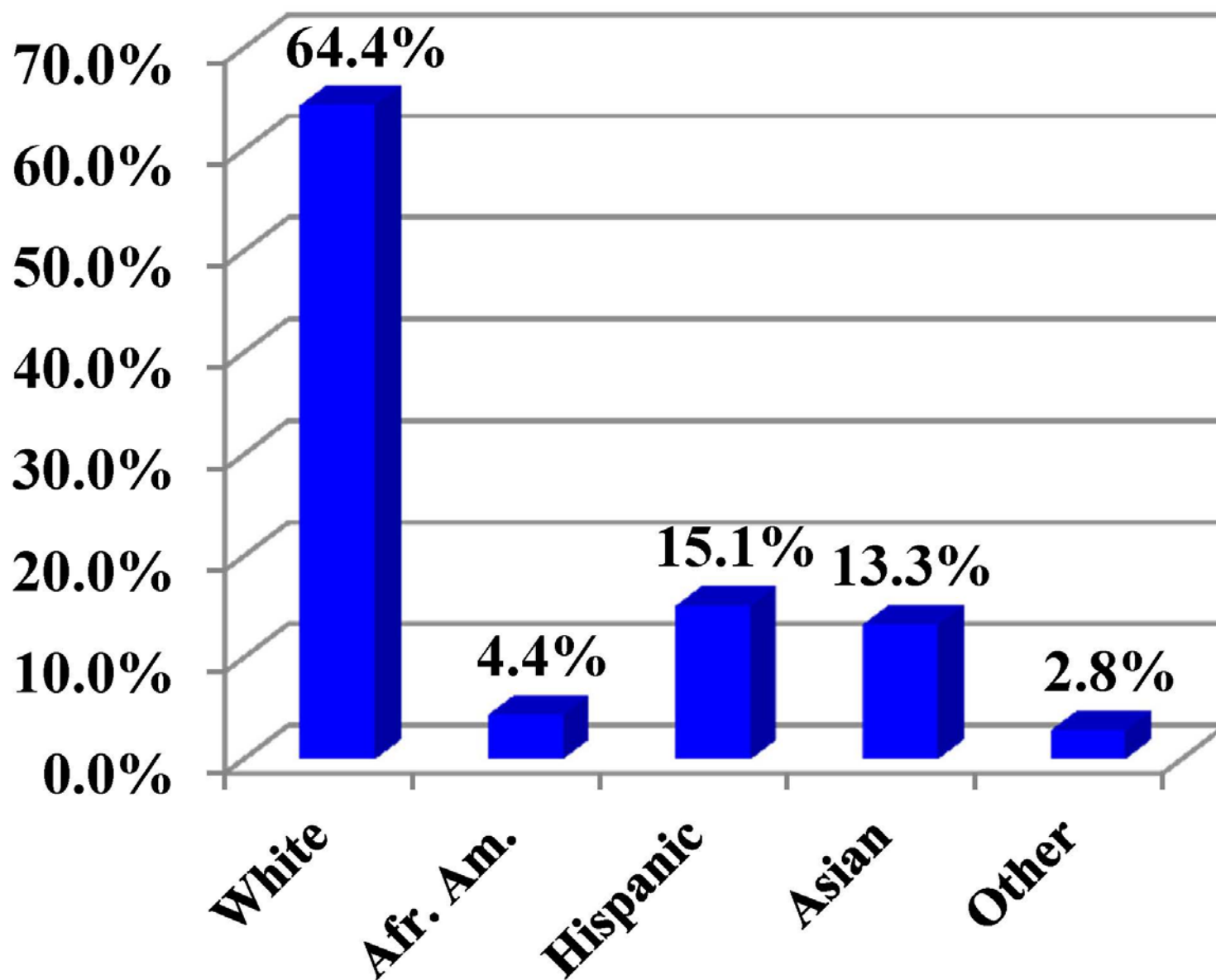

Asian Share of Total Population by Council District

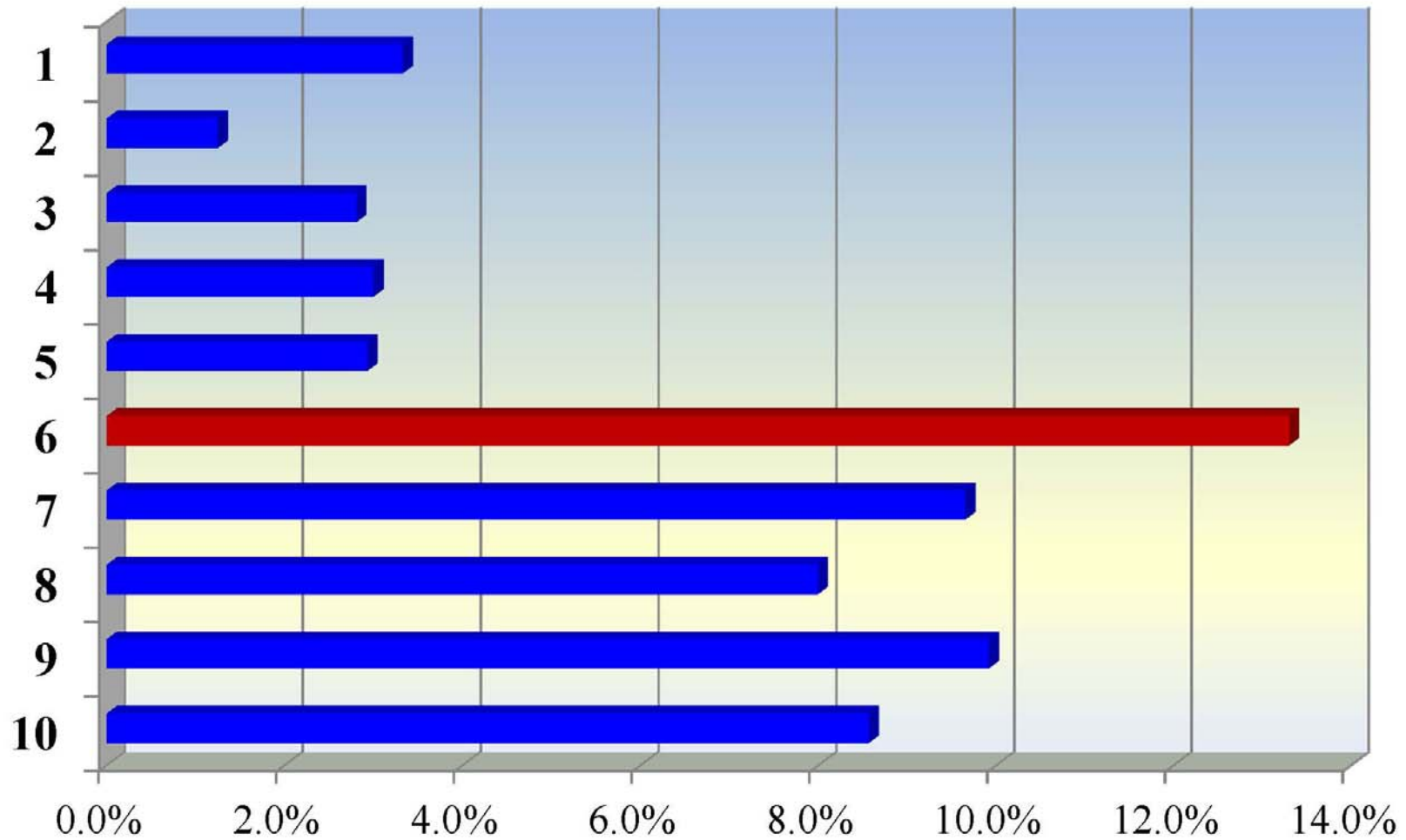

ICRC Final Plan November 2013

City of Austin City Council Districts

District Seven

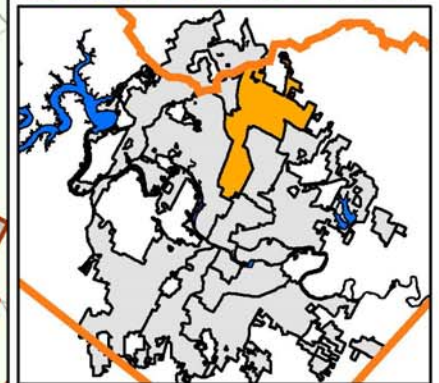

District 7: Race/Ethnic Mix

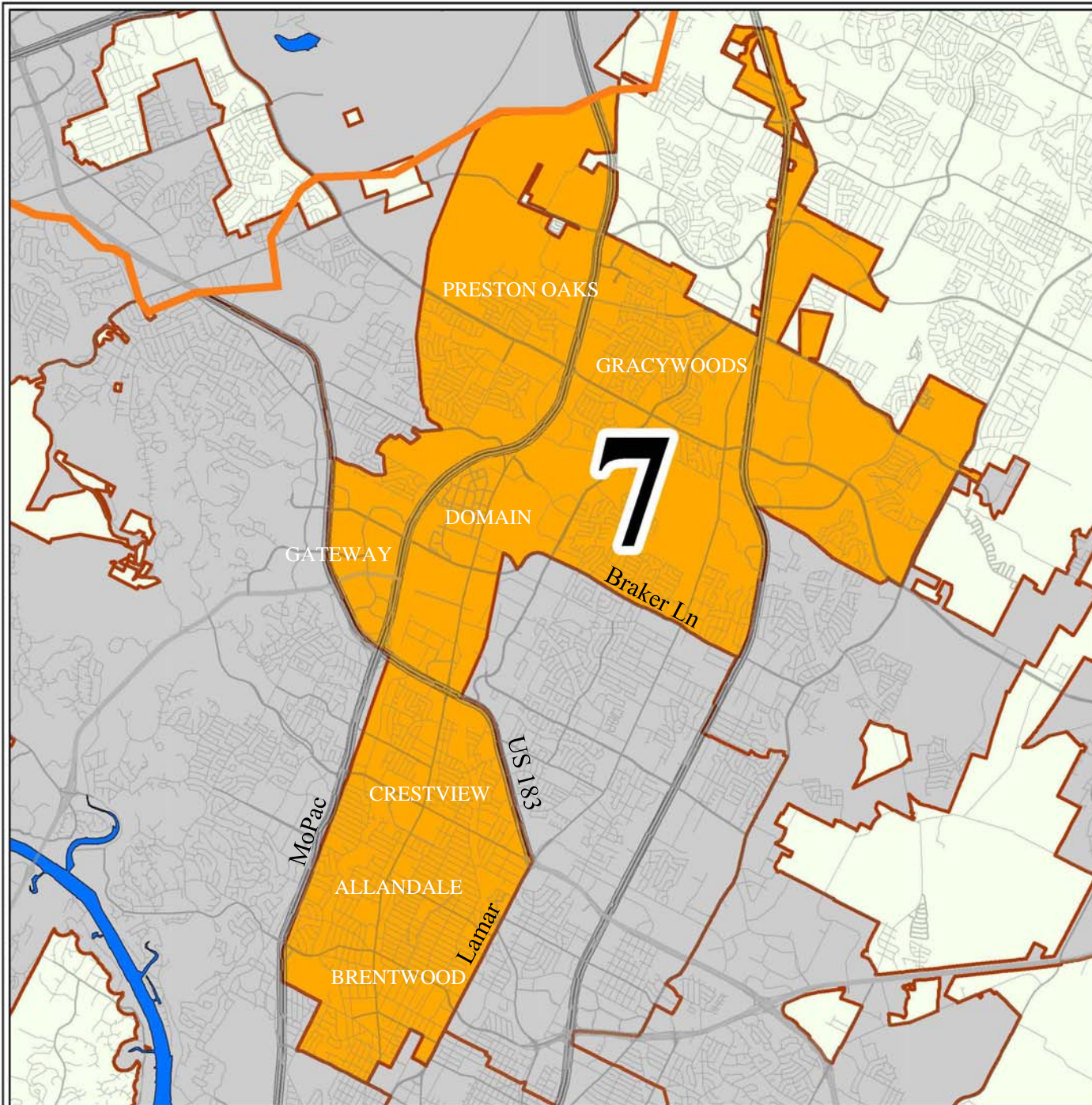
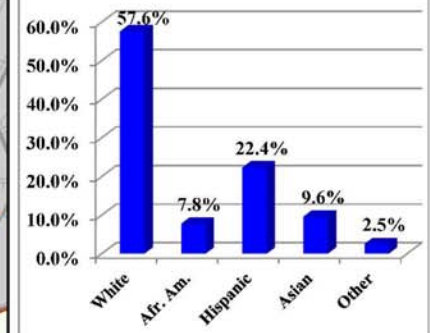

District 7: Race/Ethnic Mix

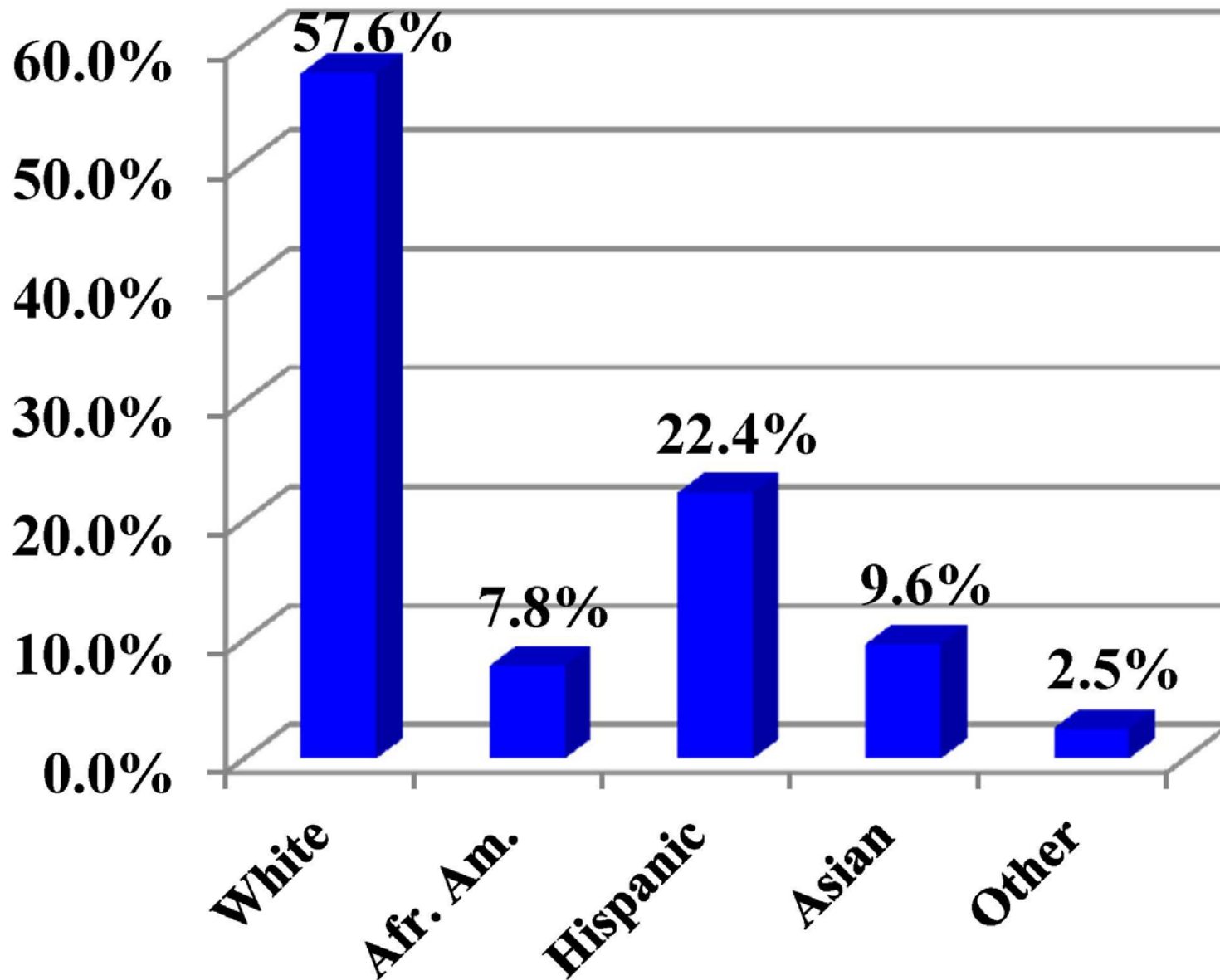

ICRC Final Plan November 2013

City of Austin
City Council
Districts

District Eight

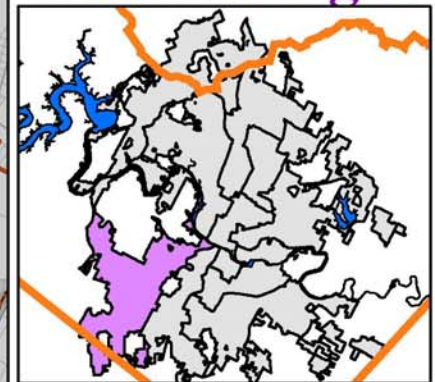

District 8: Race/Ethnic Mix

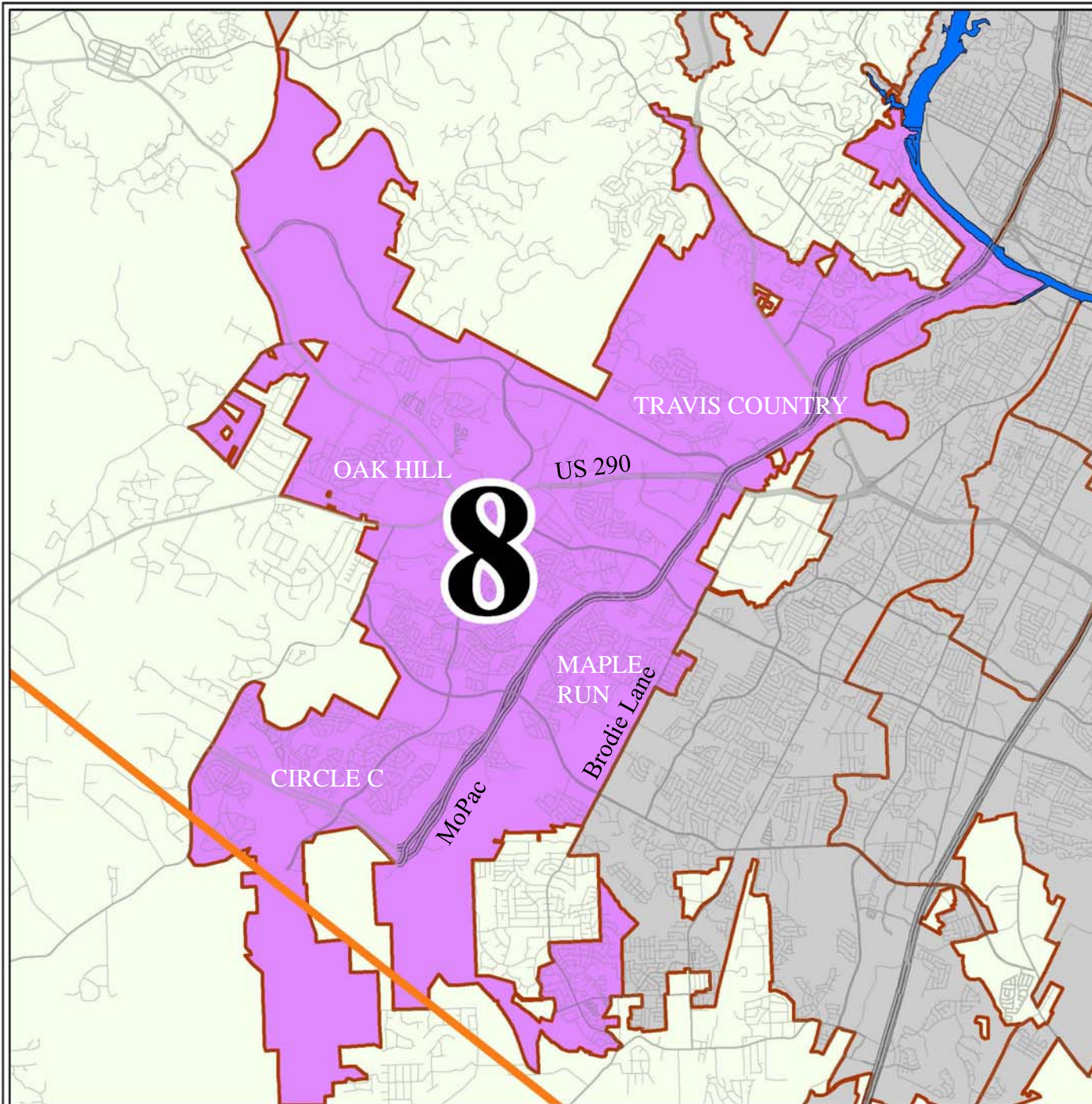
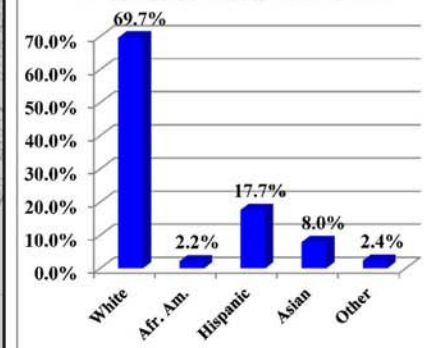

Map produced by: Ryan Robinson, City Demographer, City of Austin, December 2013.

Austin, Texas



District 8: Race/Ethnic Mix

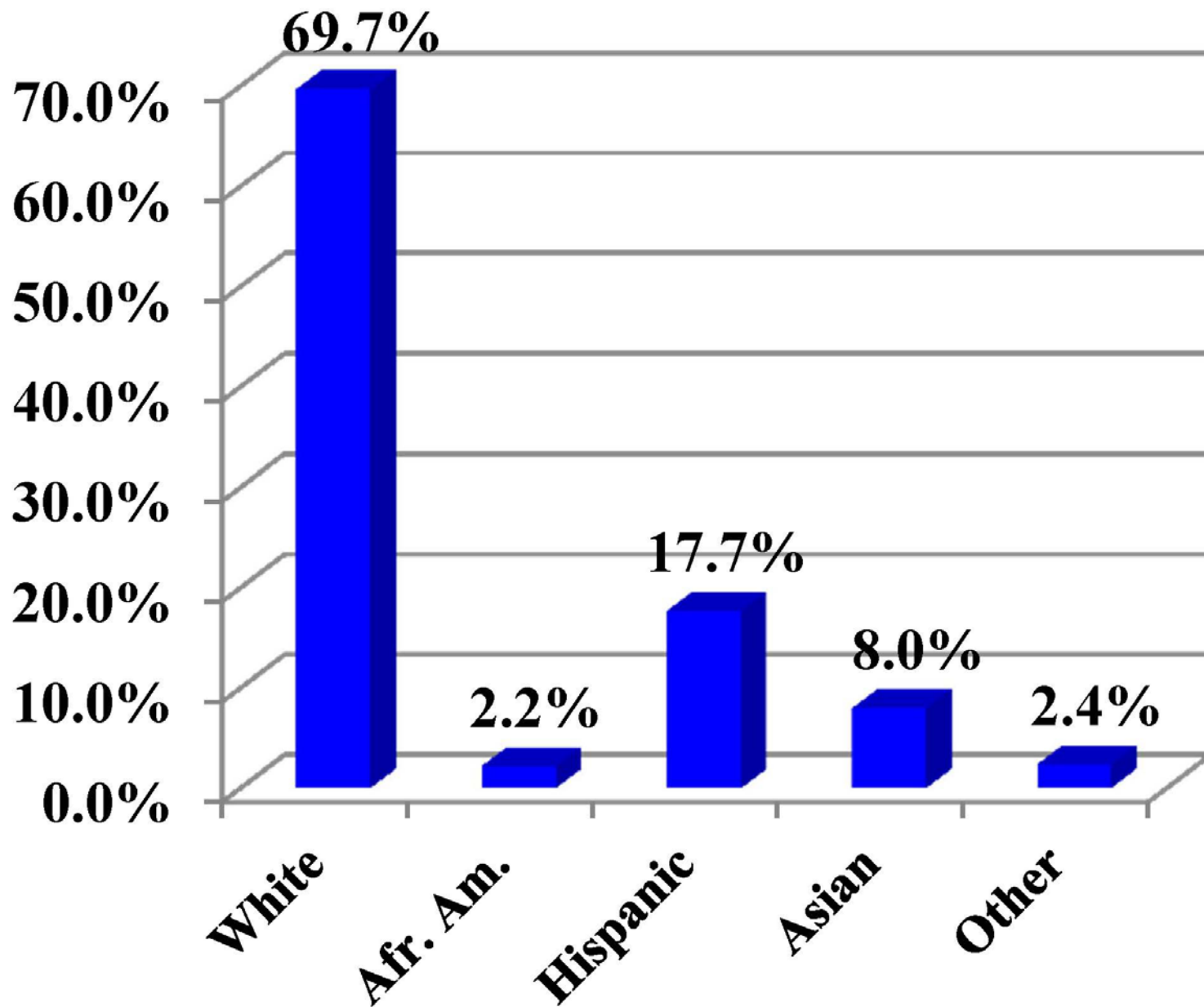

Home Ownership by Council District

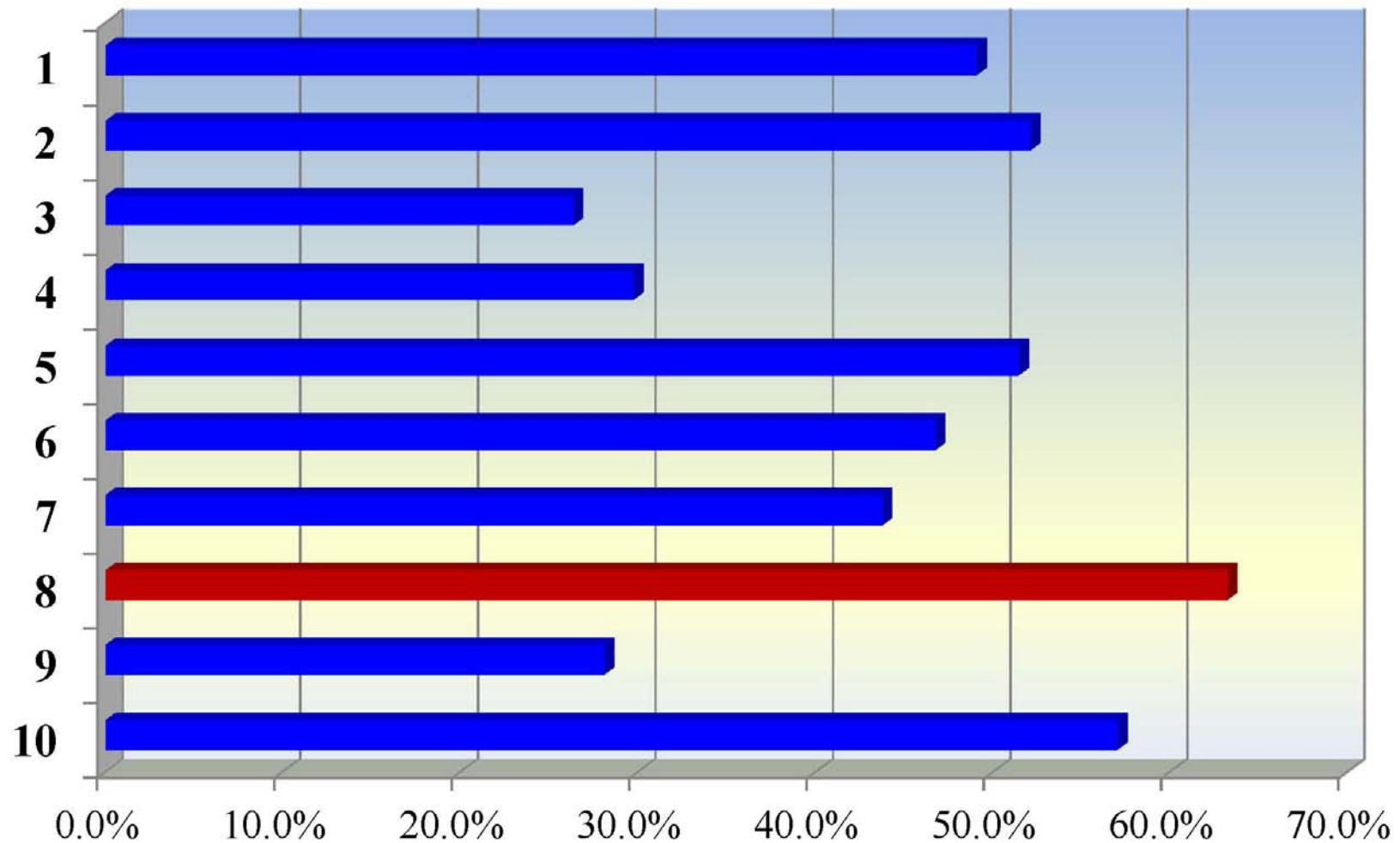

ICRC Final Plan November 2013

City of Austin City Council Districts

District Nine

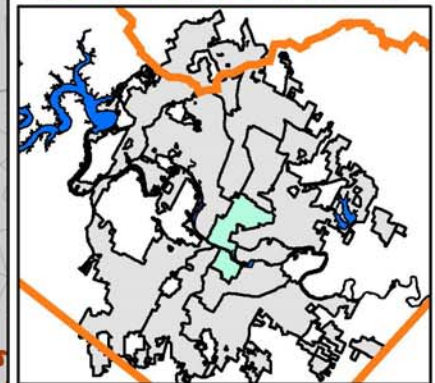
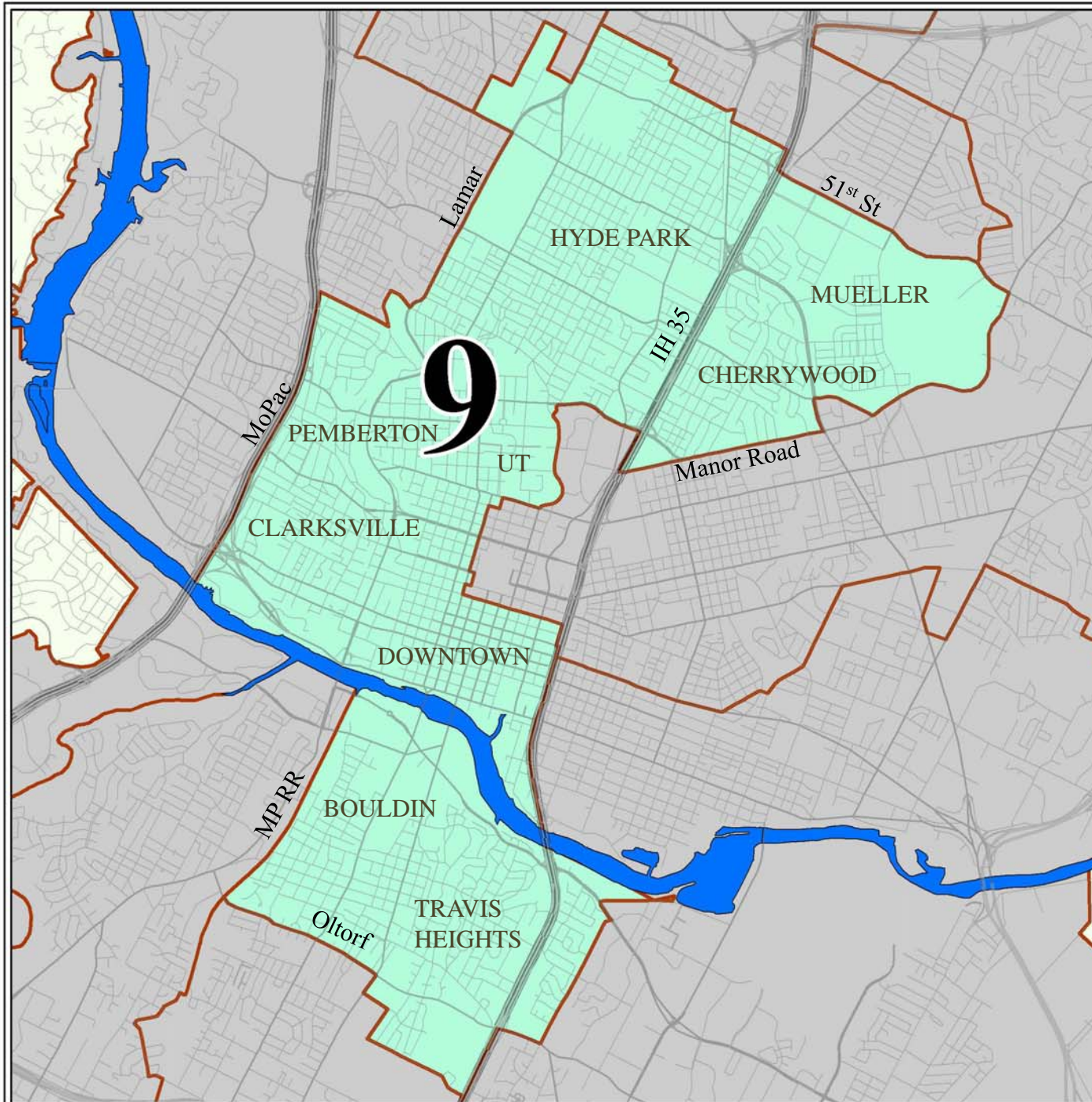

District 9: Race/Ethnic Mix

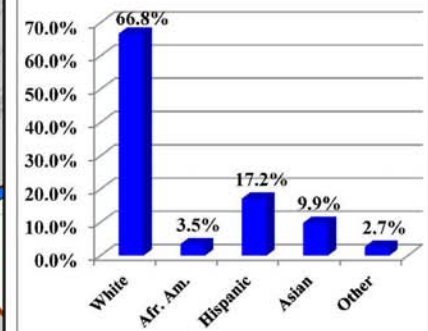

Austin, Texas



District 9: Race/Ethnic Mix

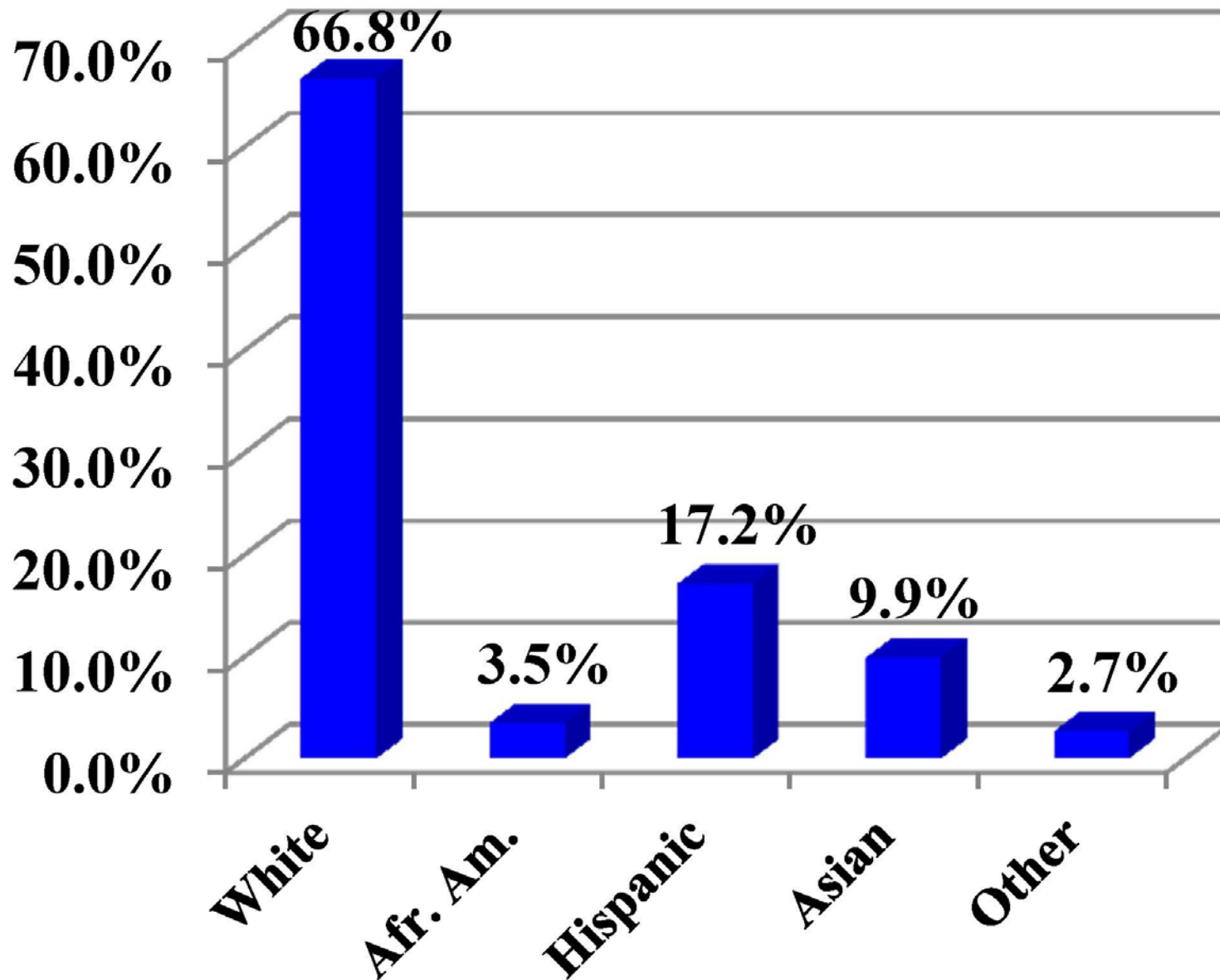

ICRC Final Plan November 2013

City of Austin City Council Districts

District Ten

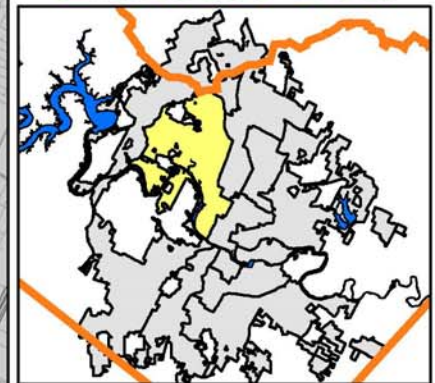

District 10: Race/Ethnic
Mix

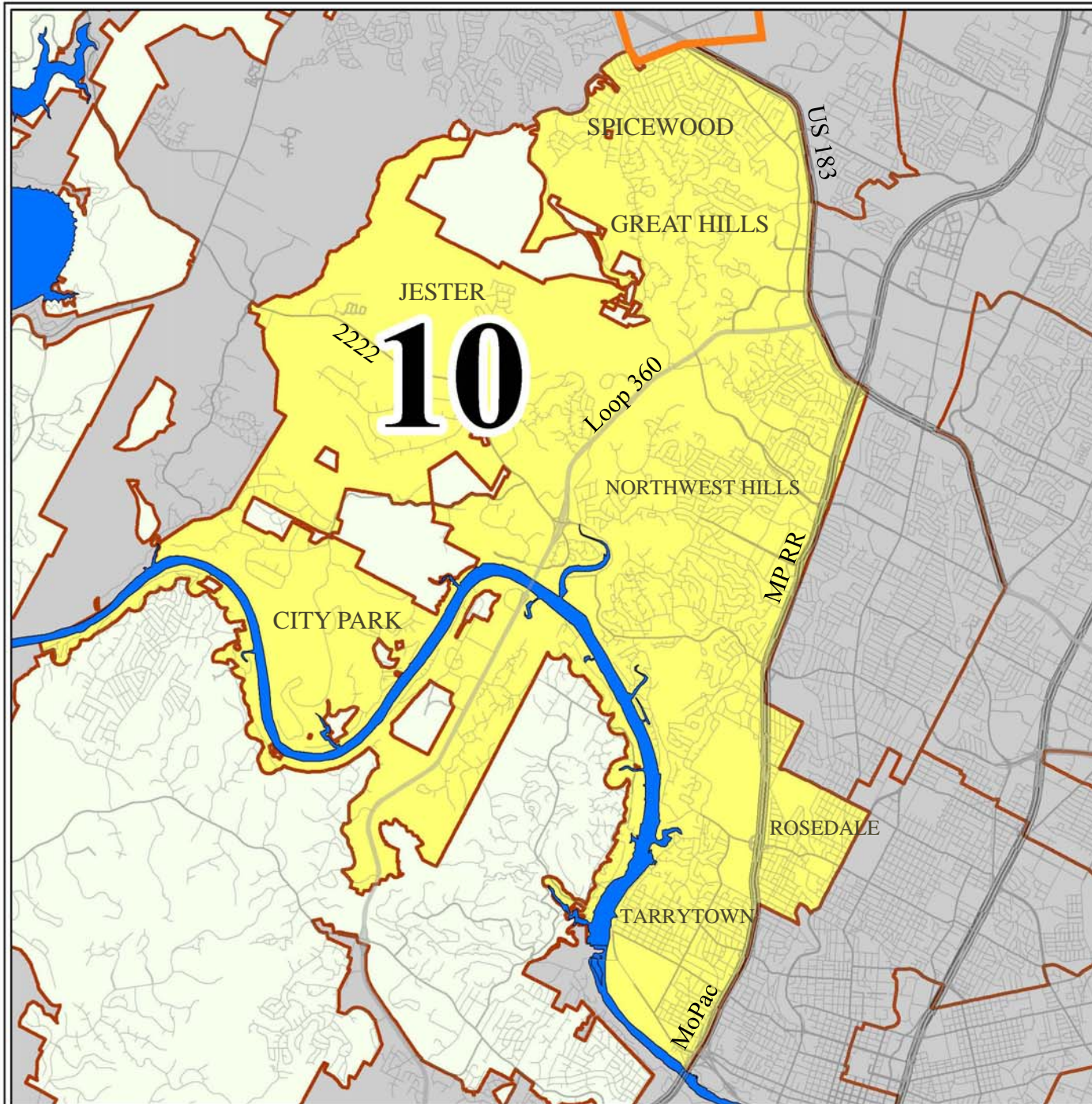
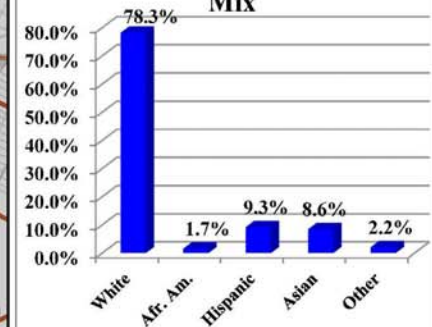

District 10: Race/Ethnic Mix

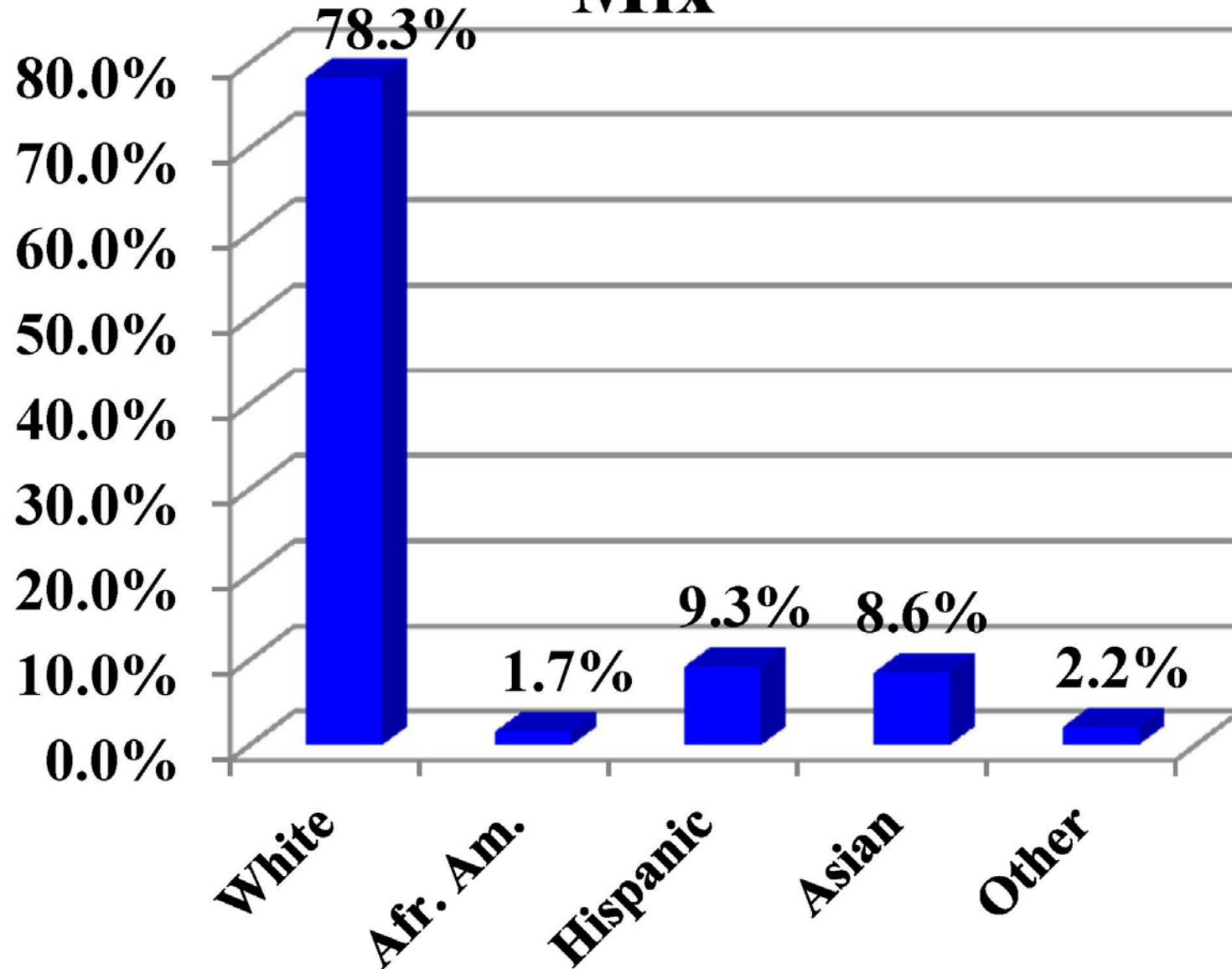

White Share of Total Population by Council District

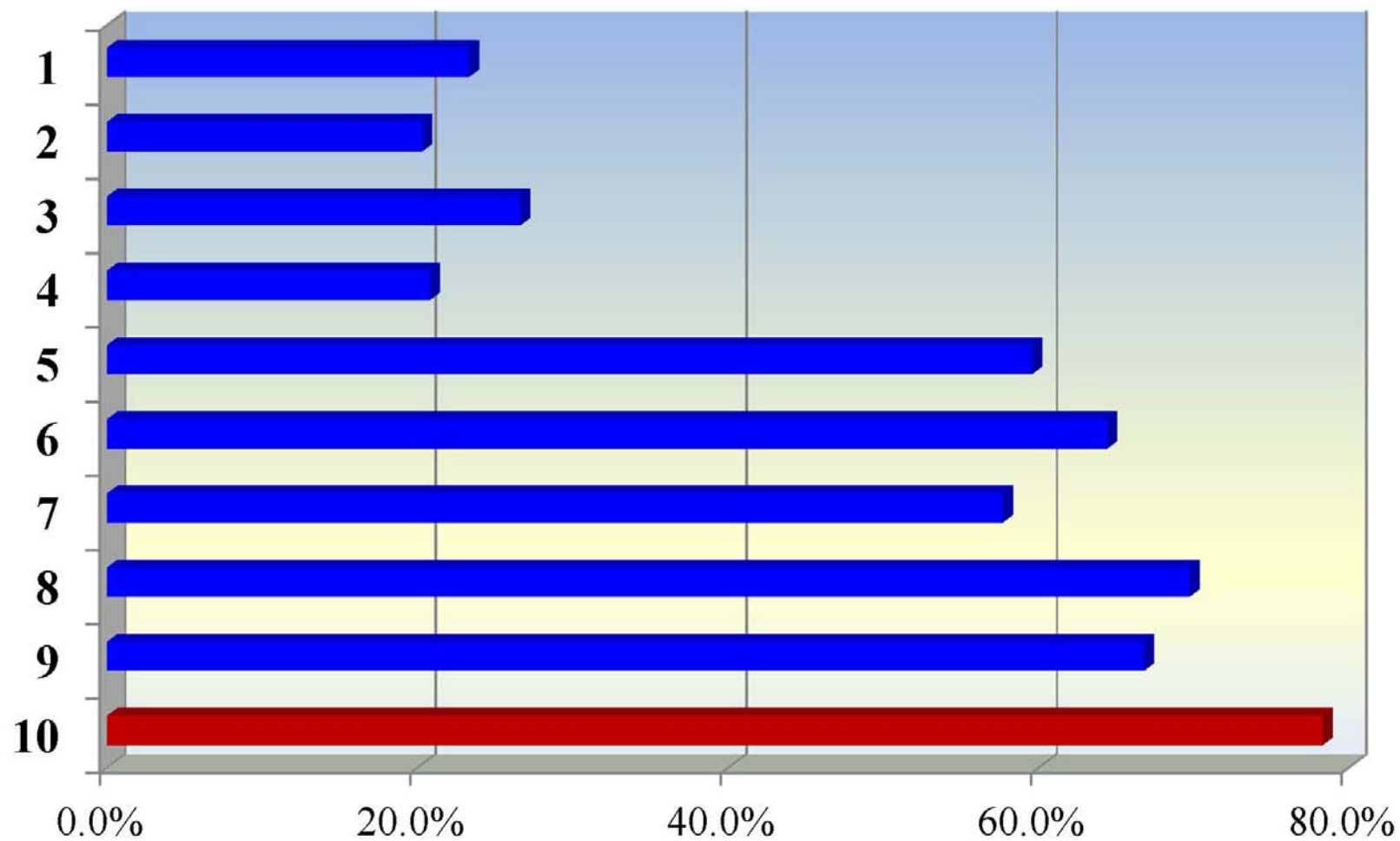

Section V: Comparative Data

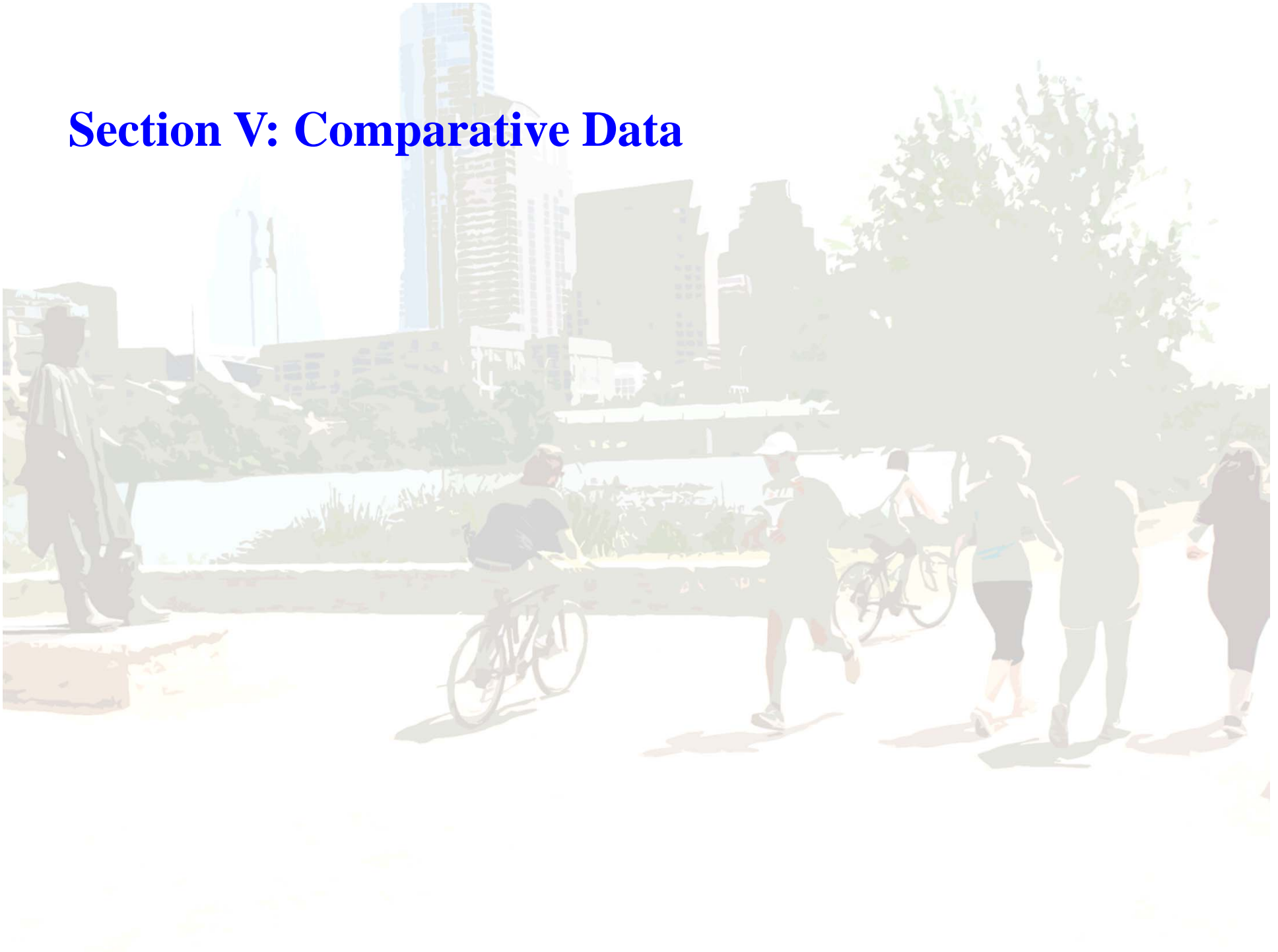

Data Comparisons:

- **District Size and Density**
- **Population Growth**
- **Age Distributions**
- **Owners and Renters**
- **Median Family Income**
- **Poverty Rates**
- **Voting Behavior**
- **Concentrations of Non-Citizens**
- **Total Market Values**
- **Park Acres**
- **Grocery Stores**

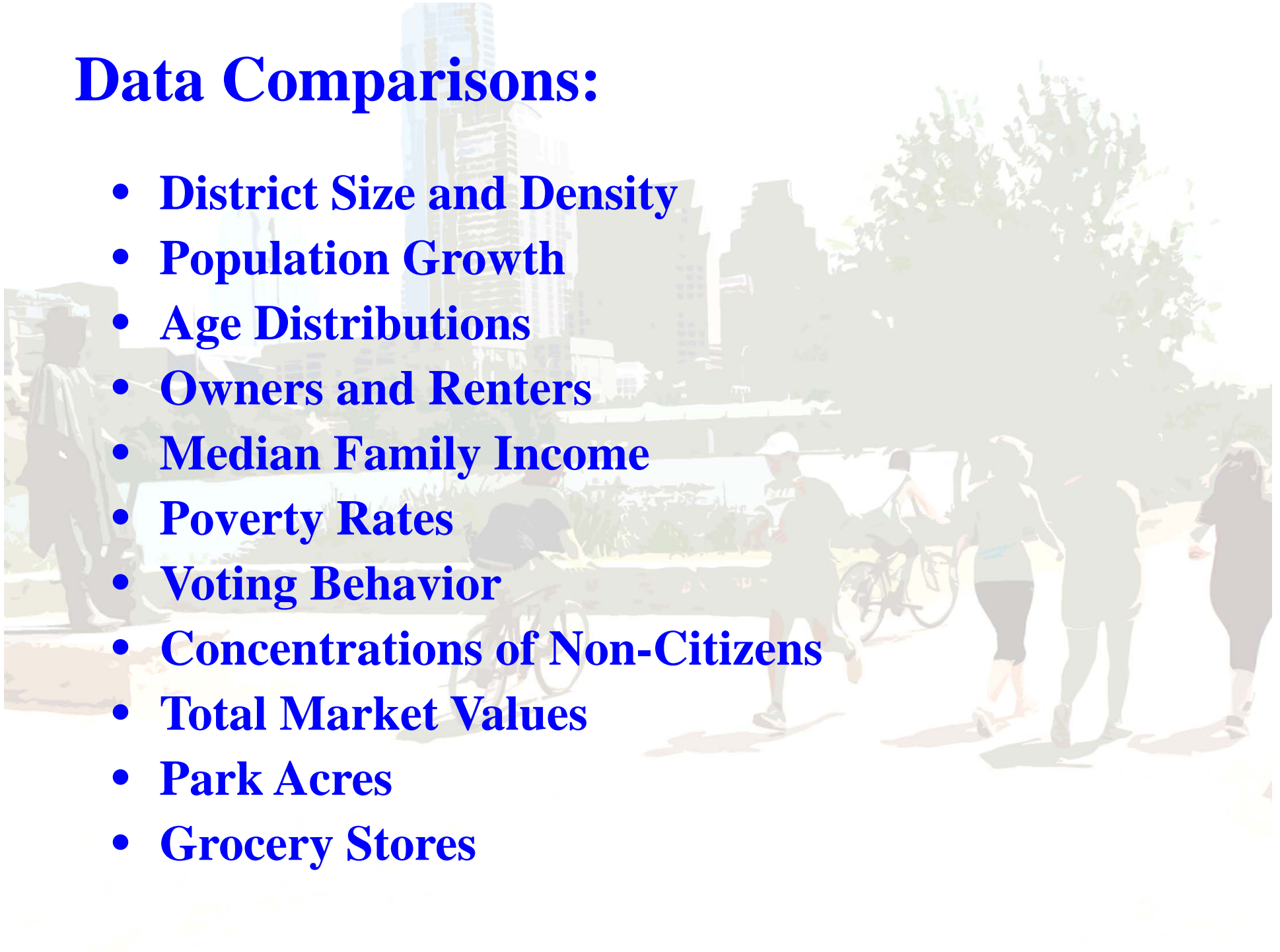

Total Population by Council District, 2010

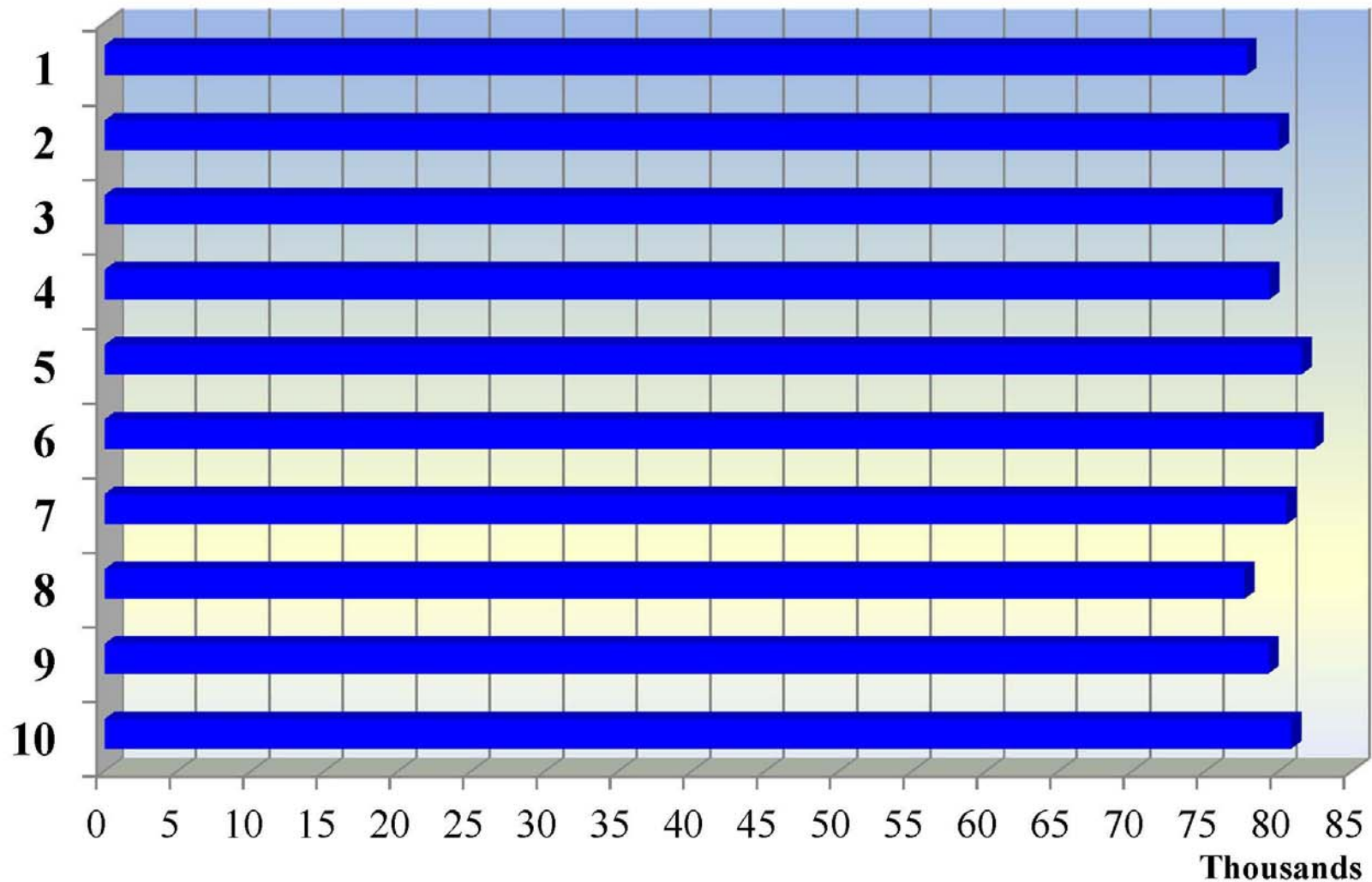

Registered Voters by Council District

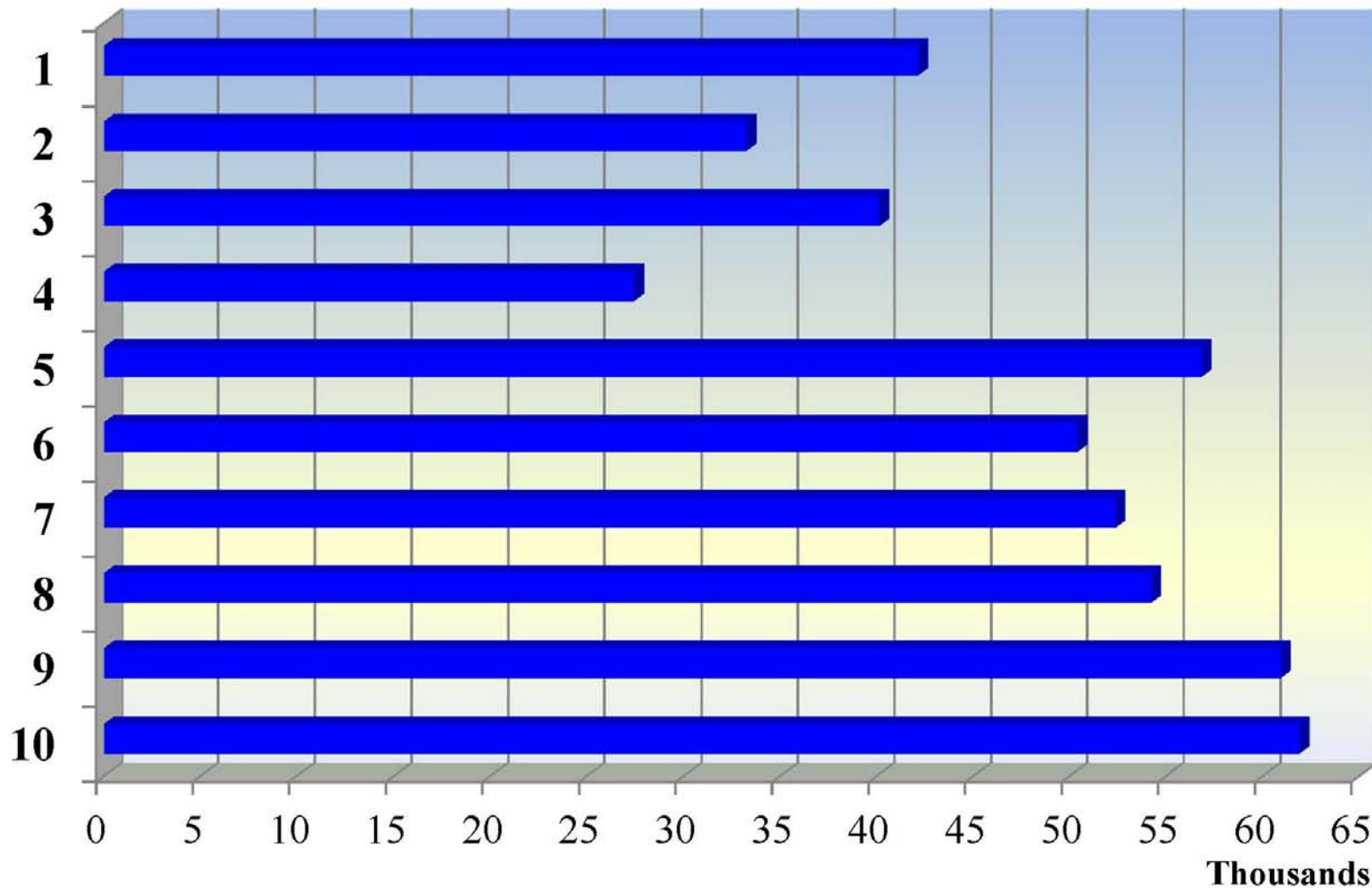

Square Miles by Council District

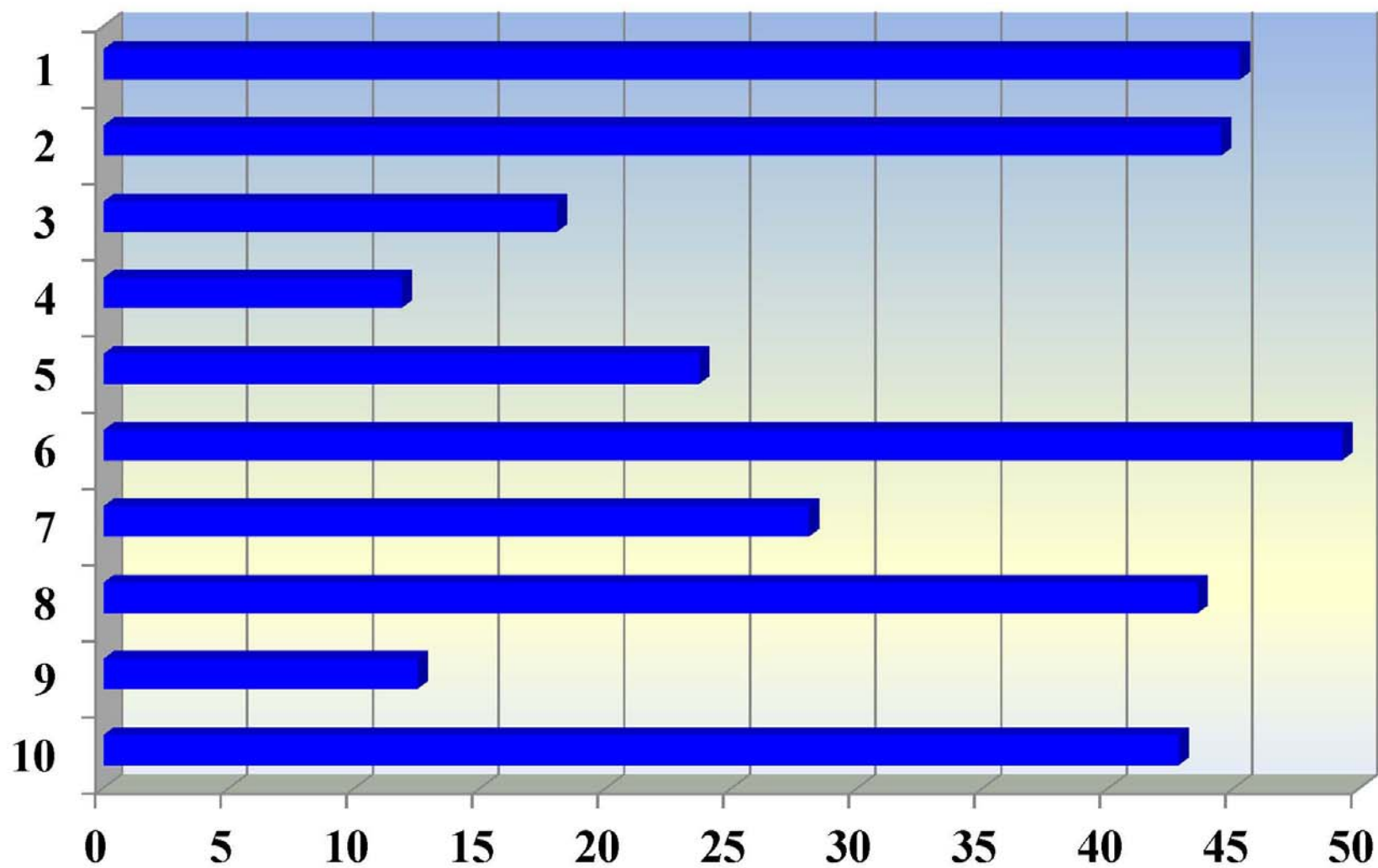

Population Density by Council District

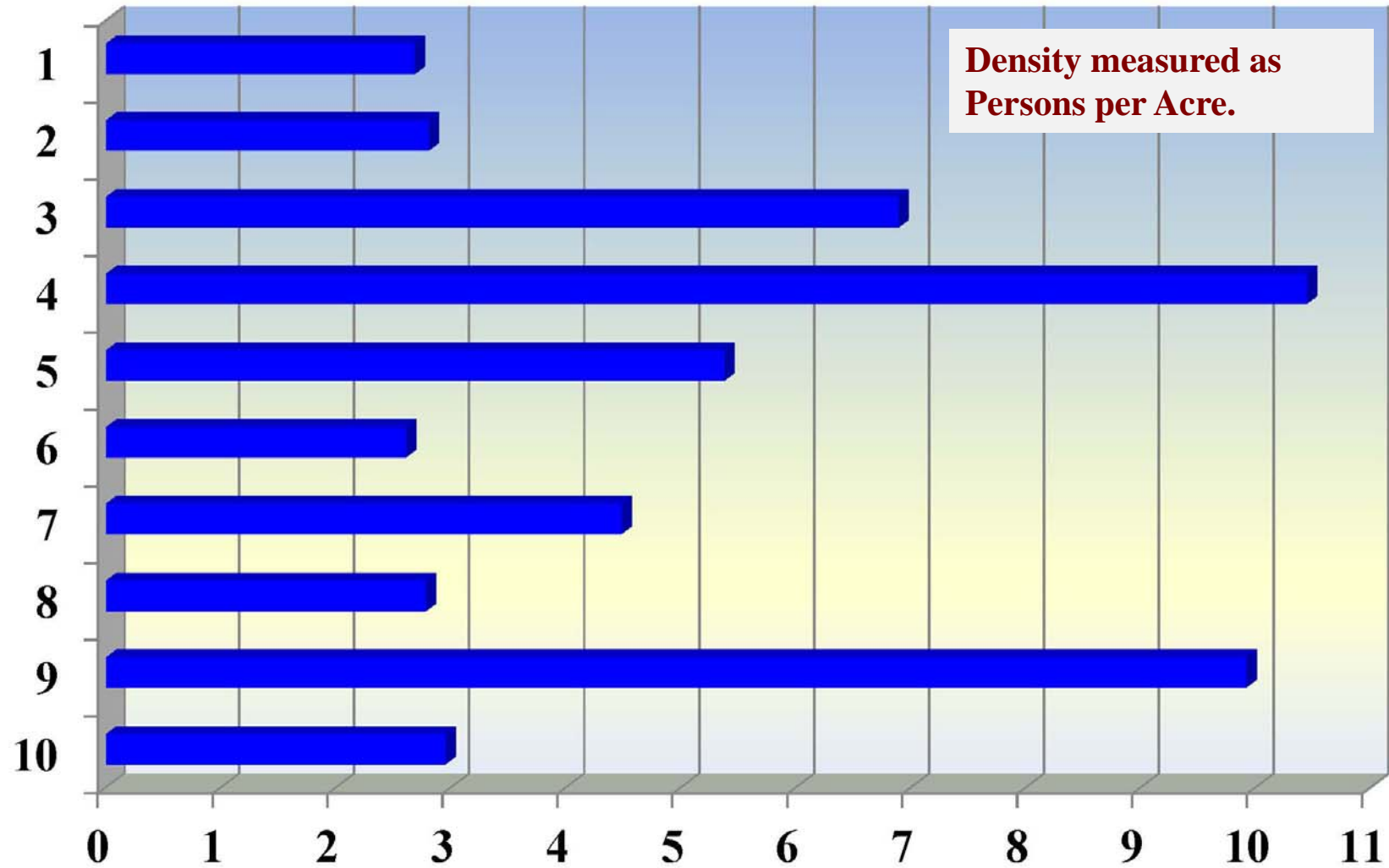

Population Growth and Decline: 2000 to 2010

with Council Districts

Austin--Round Rock MSA

Decennial data from the US Census Bureau

Change in a Census Tract's Total Population from 2000 to 2010 at the 2000 tract-level

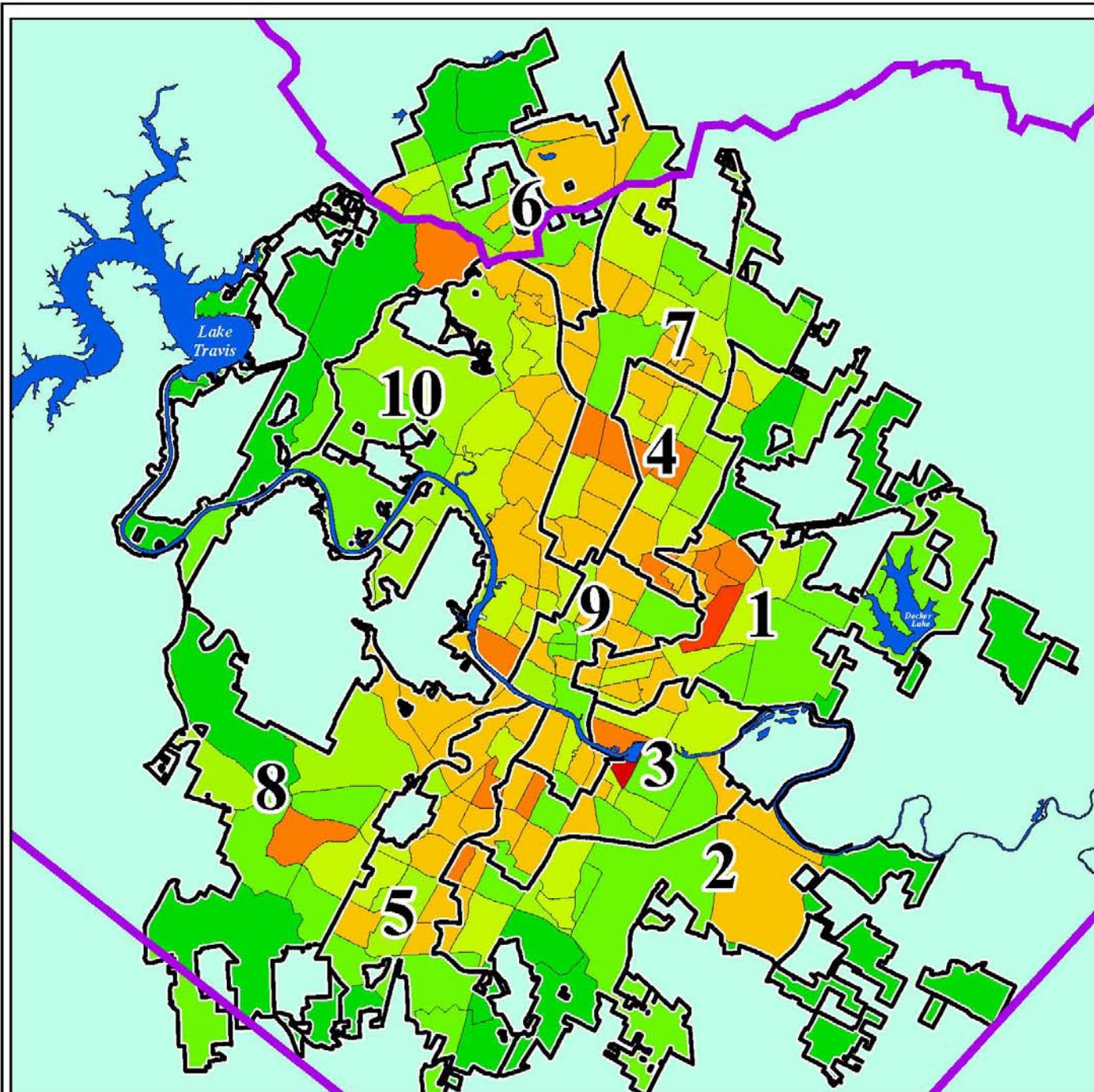
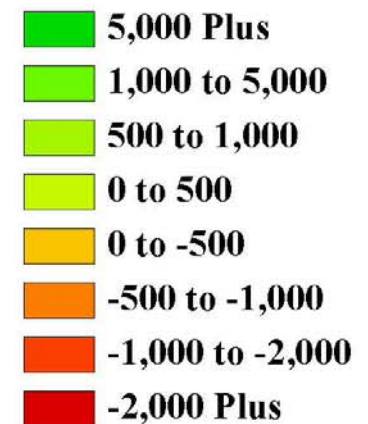

Population Growth 2000 to 2010 by Council District, % Increase

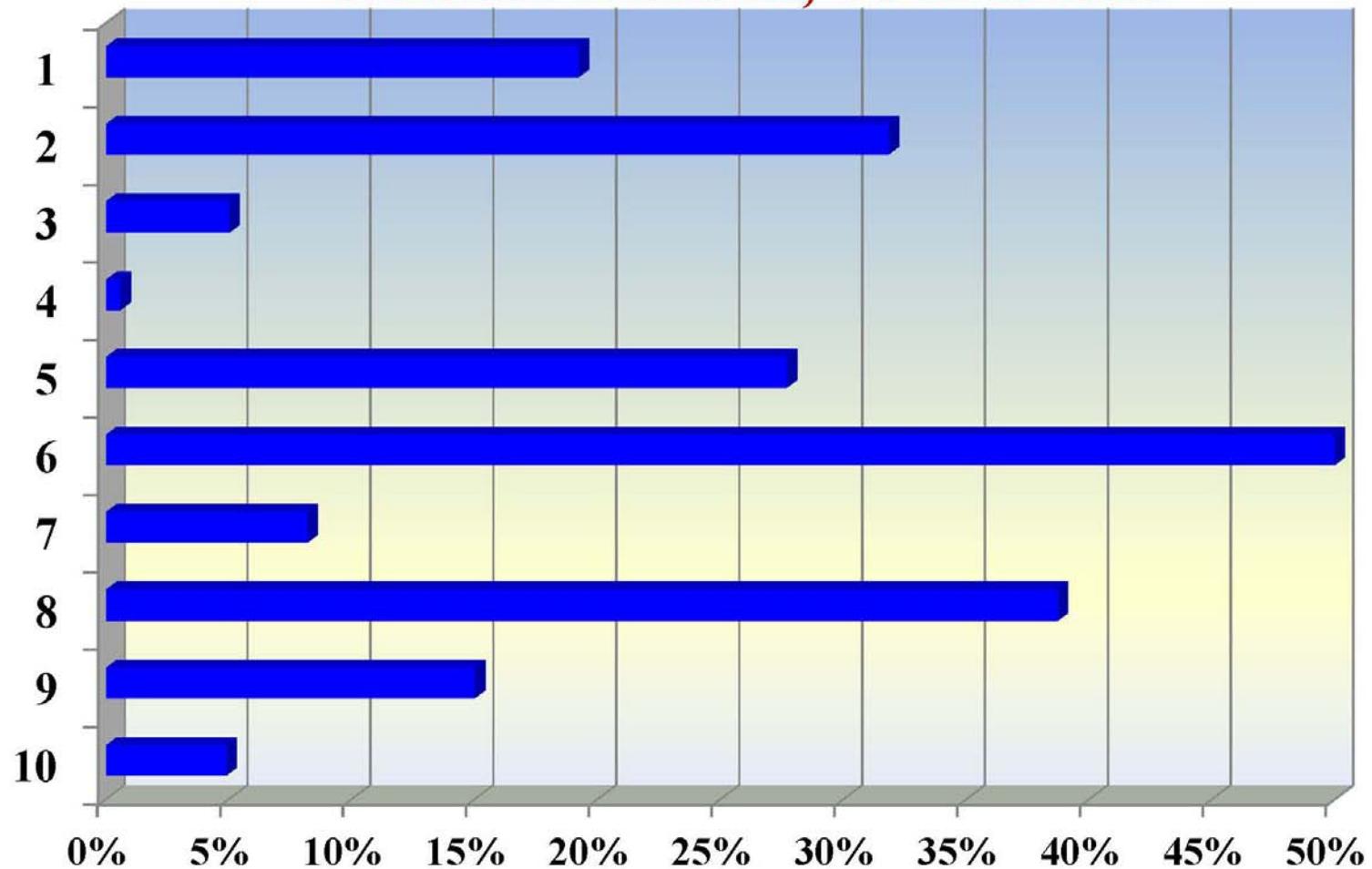

Age Structure Comparison: Ten Districts and the City

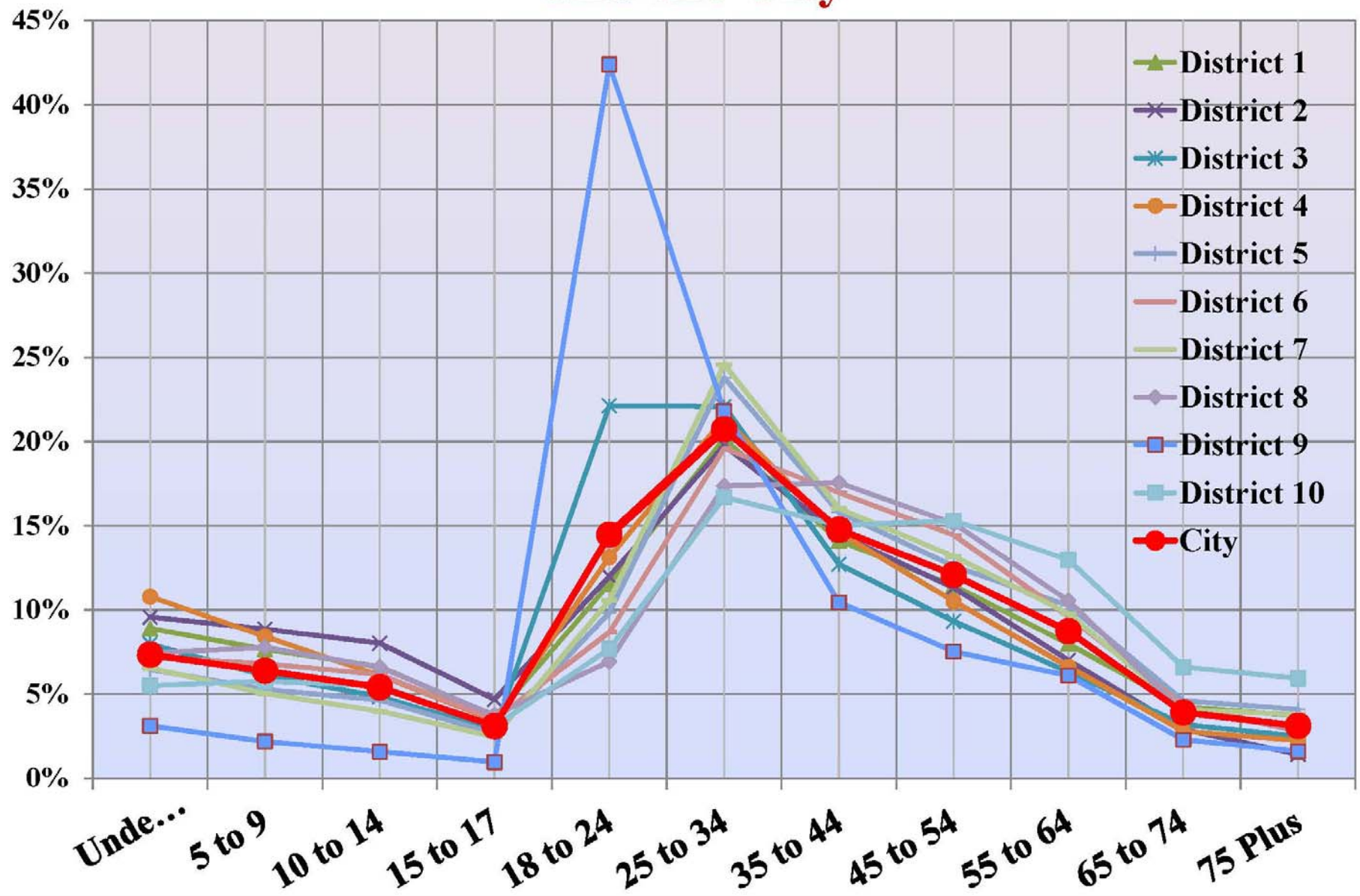

Age Structure Comparison: District Nine and the City

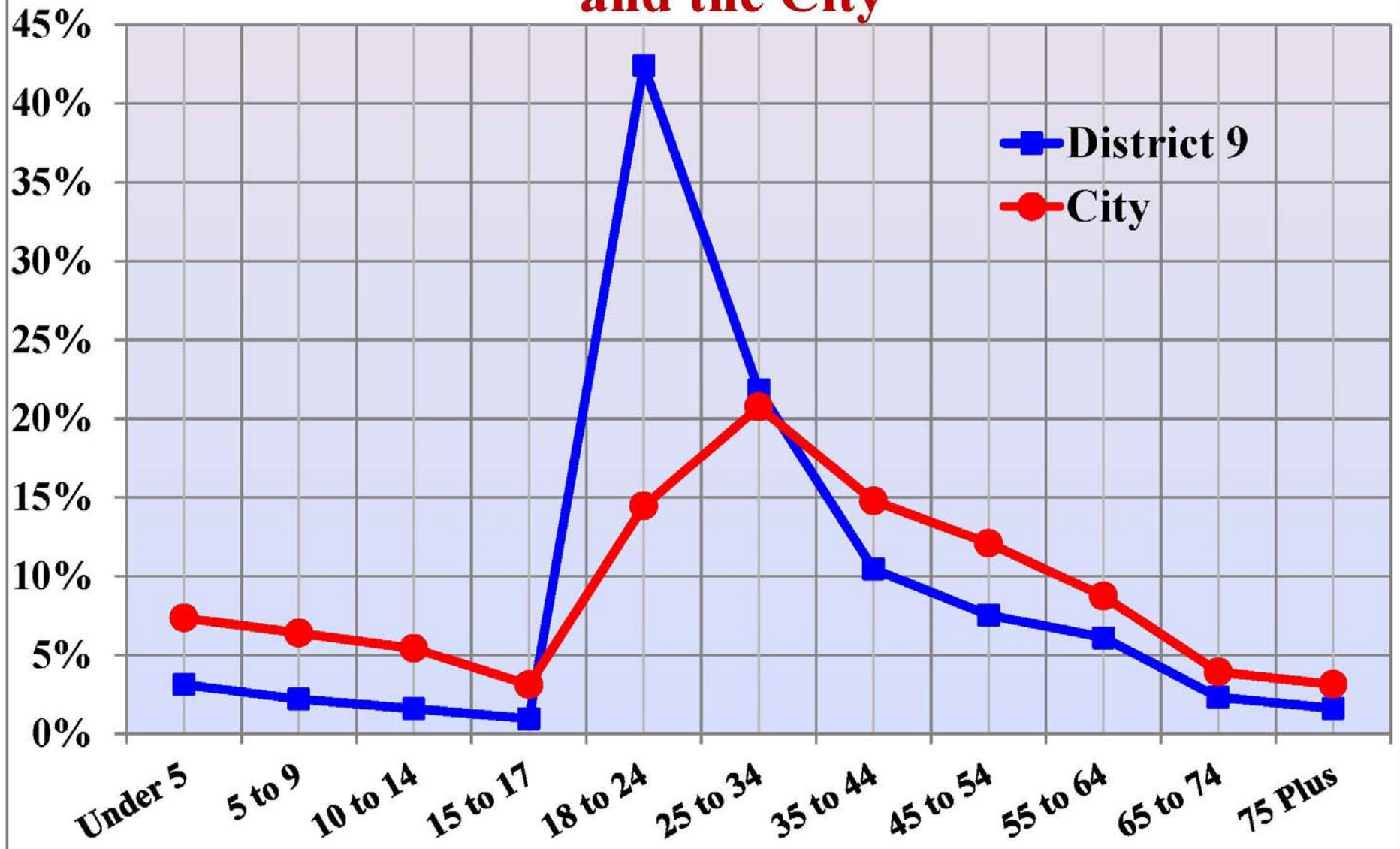

Age 0 to 9 as Share of Total Population by Council District, 2010

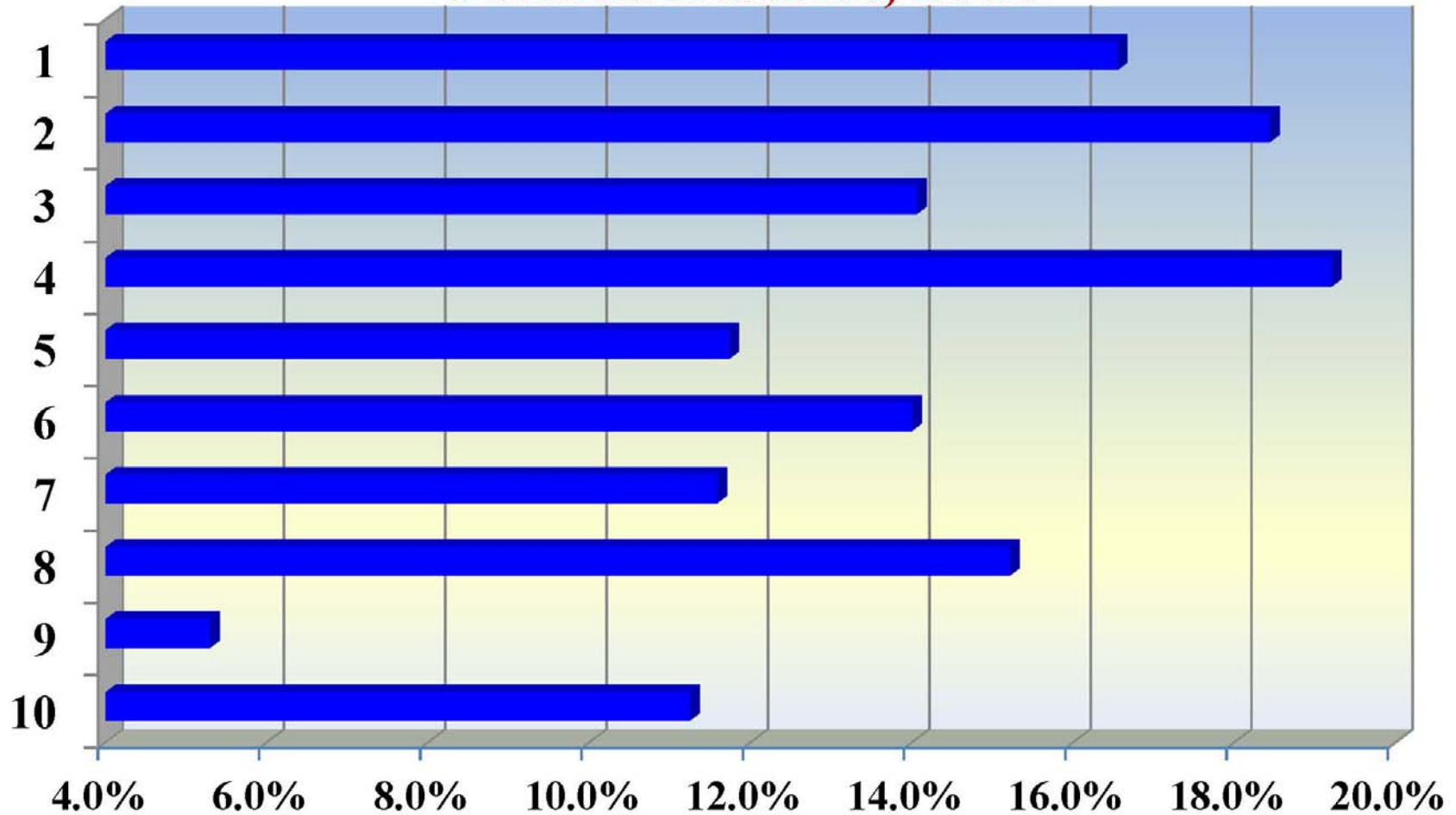

Seniors (65+) Share of Total Population by Council District, 2010

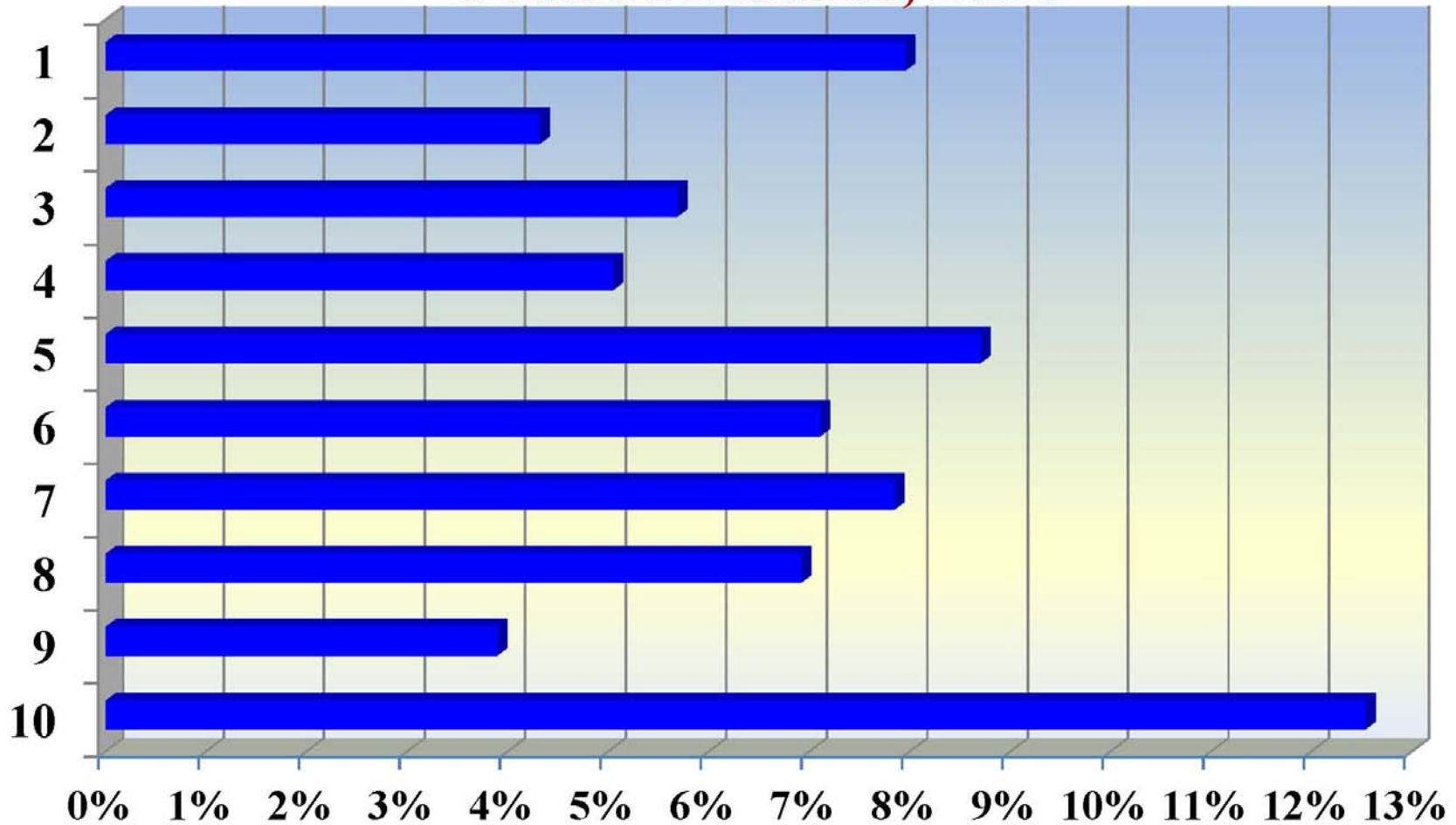

Home Ownership by Council District

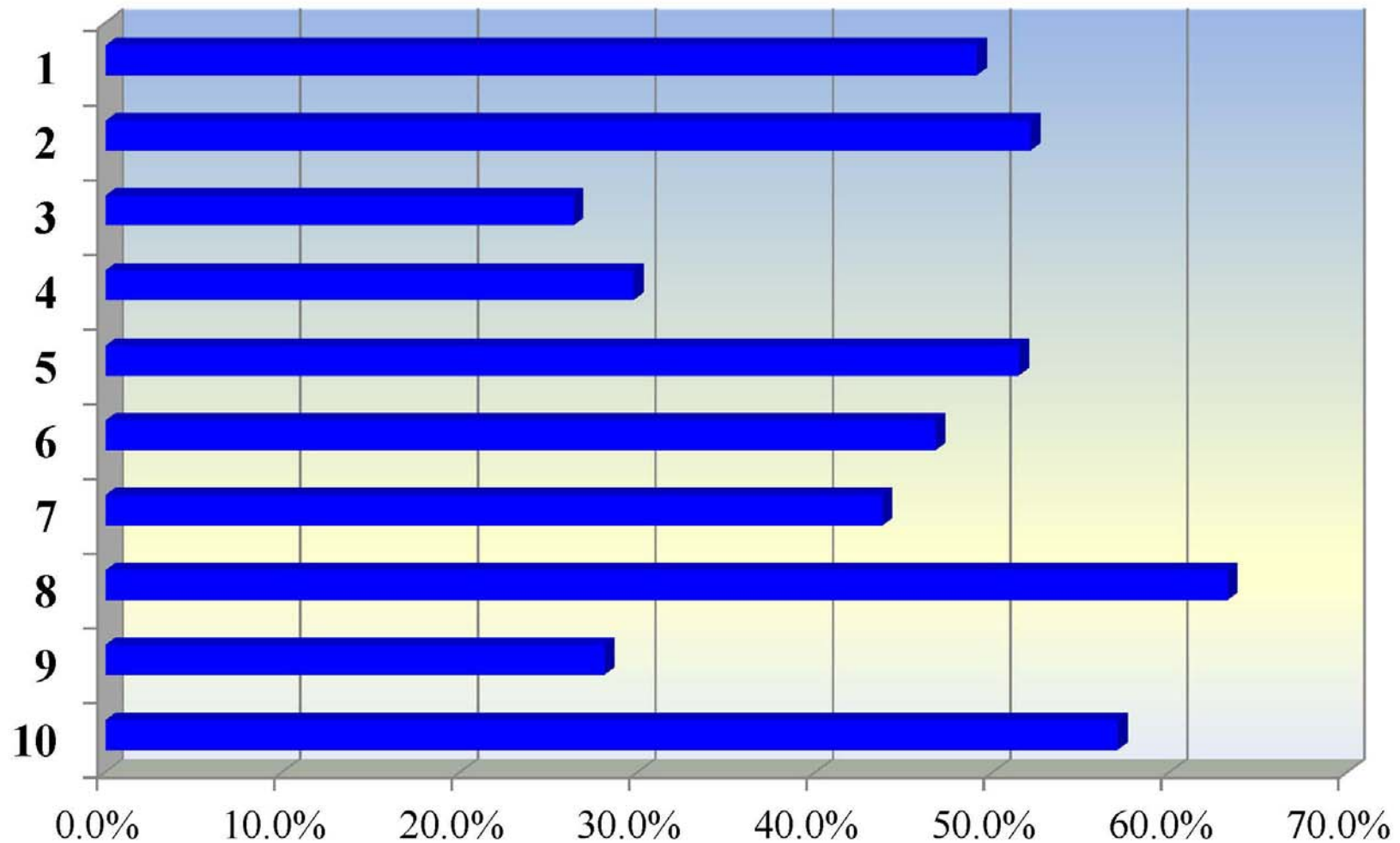

Median Family Income by Council District

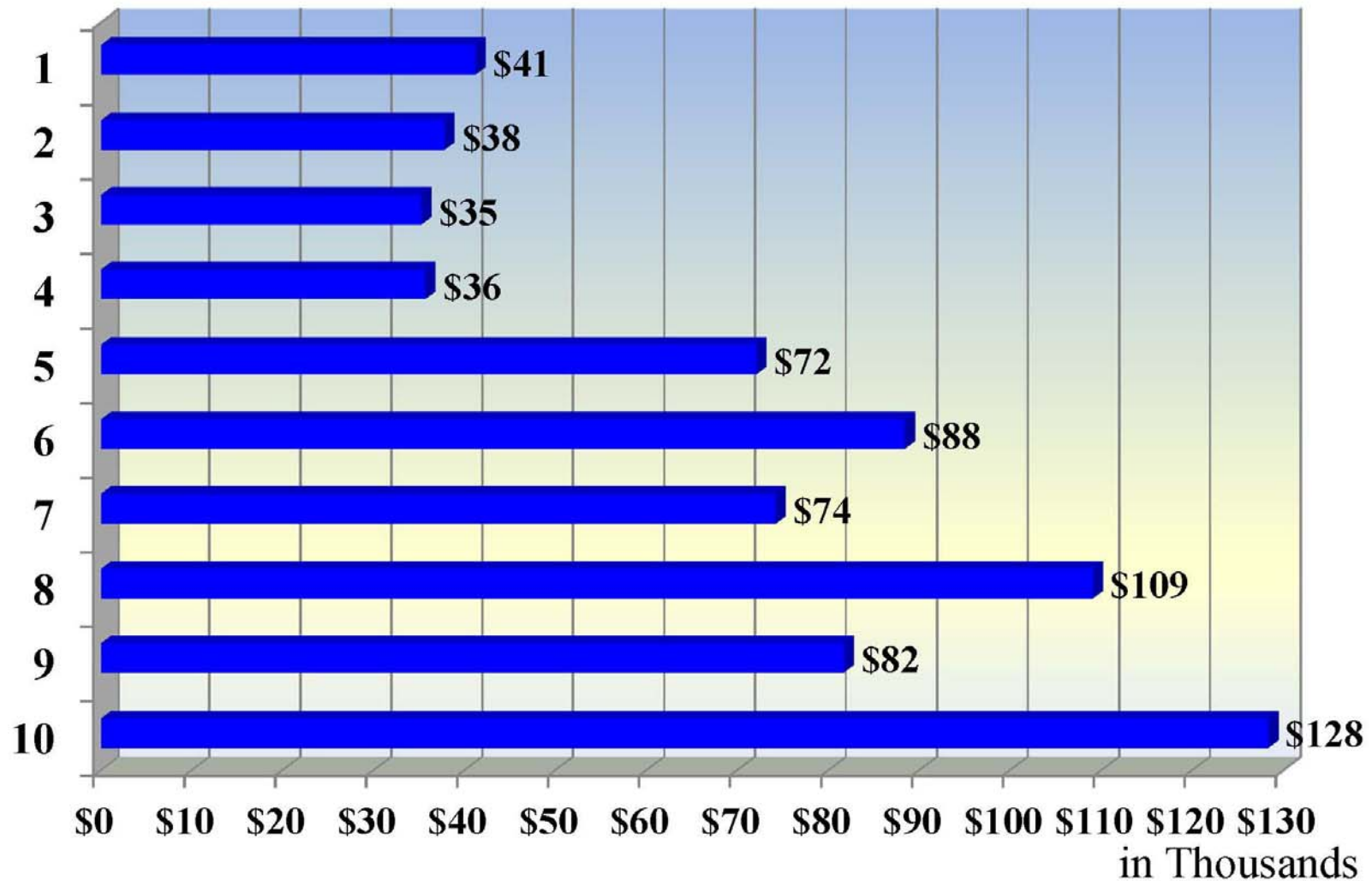

Poverty Rates by Council District

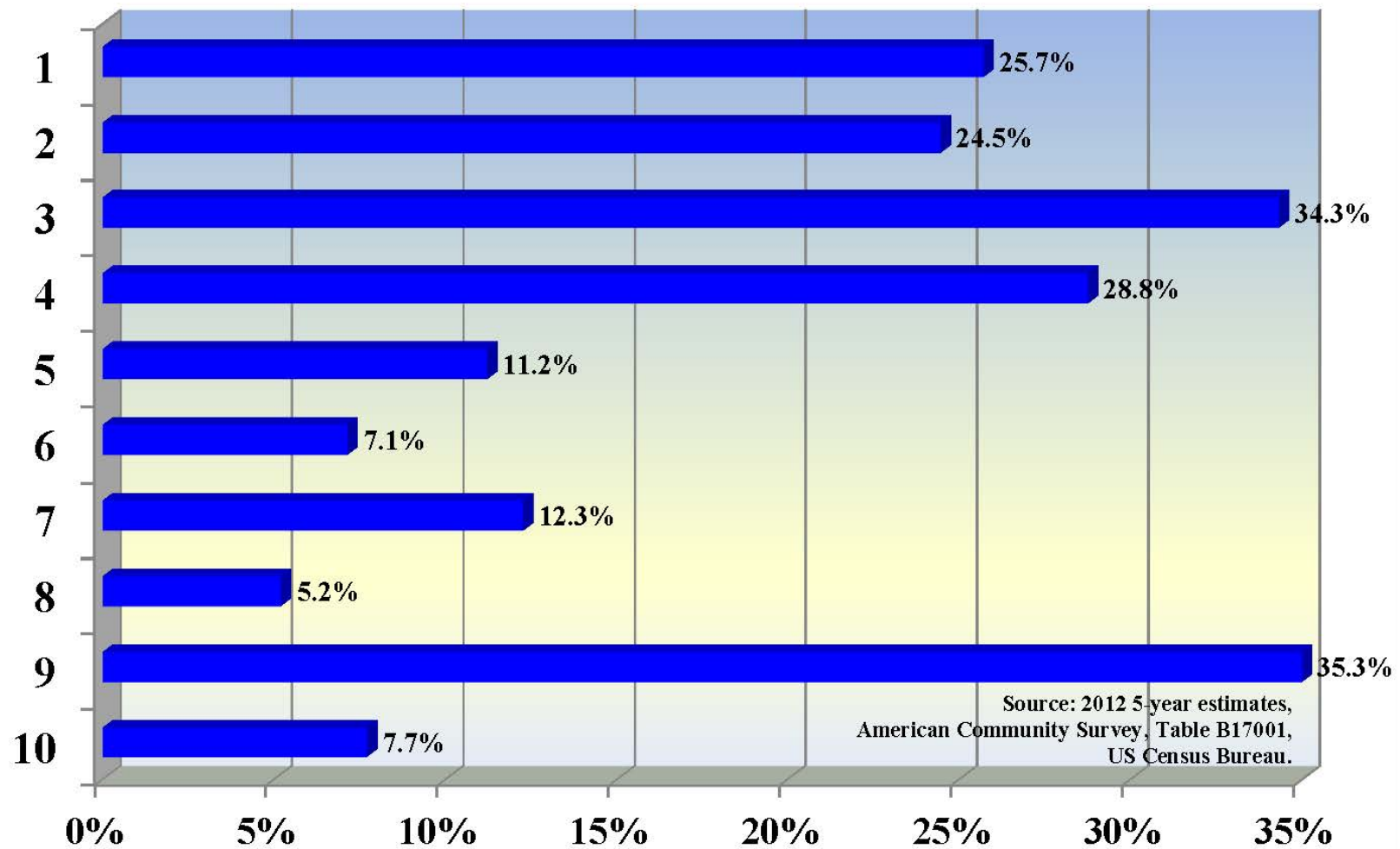

Presidential Election 2012 by District

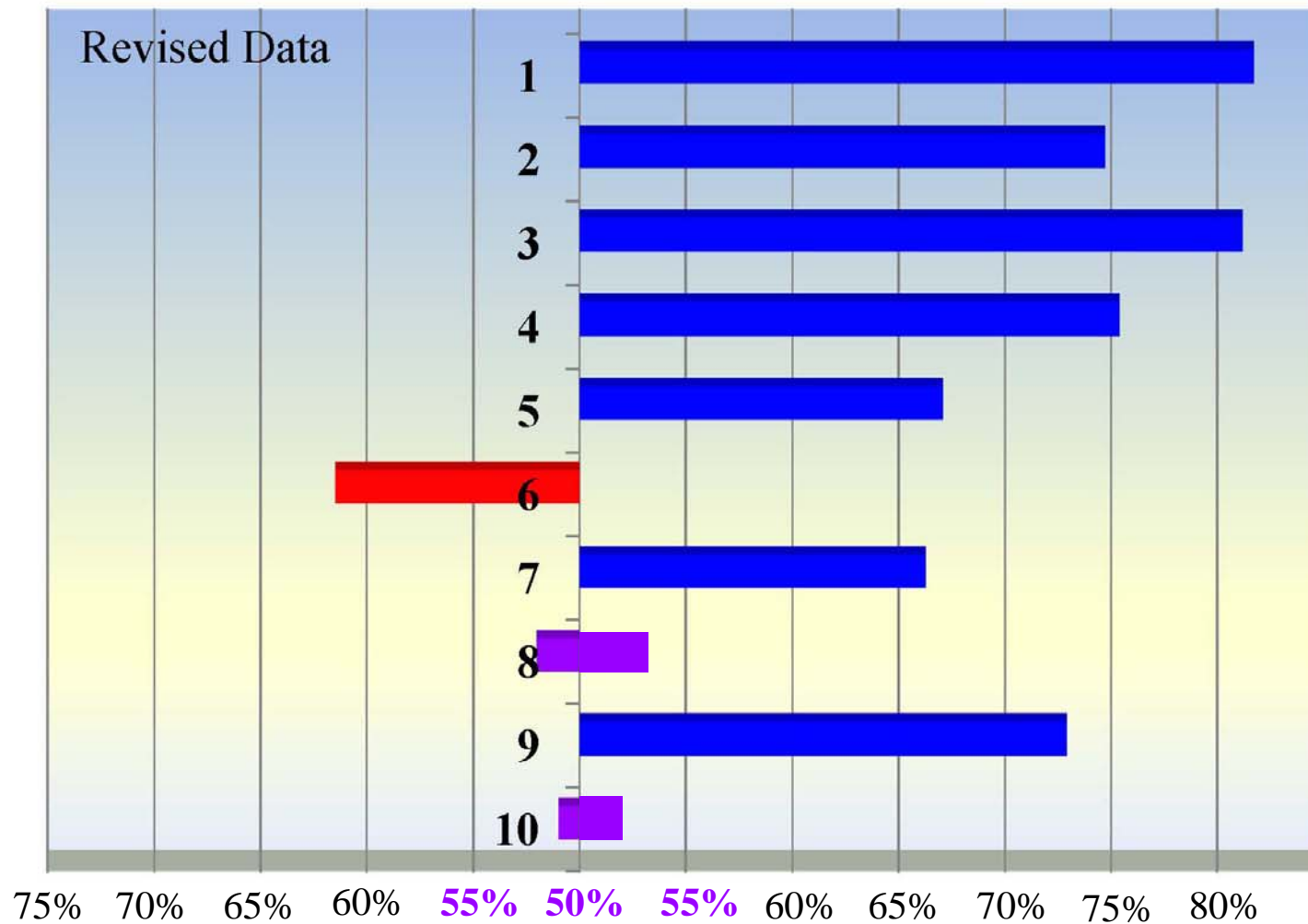

← Republican Swing Districts Democrat →

**ICRC Final Plan
November 2013**

**City of Austin
City Council
Districts**

**Presidential Race
2012**

 **Strongly
Democrat**

 **Strongly
Republican**

 **Swing
District**

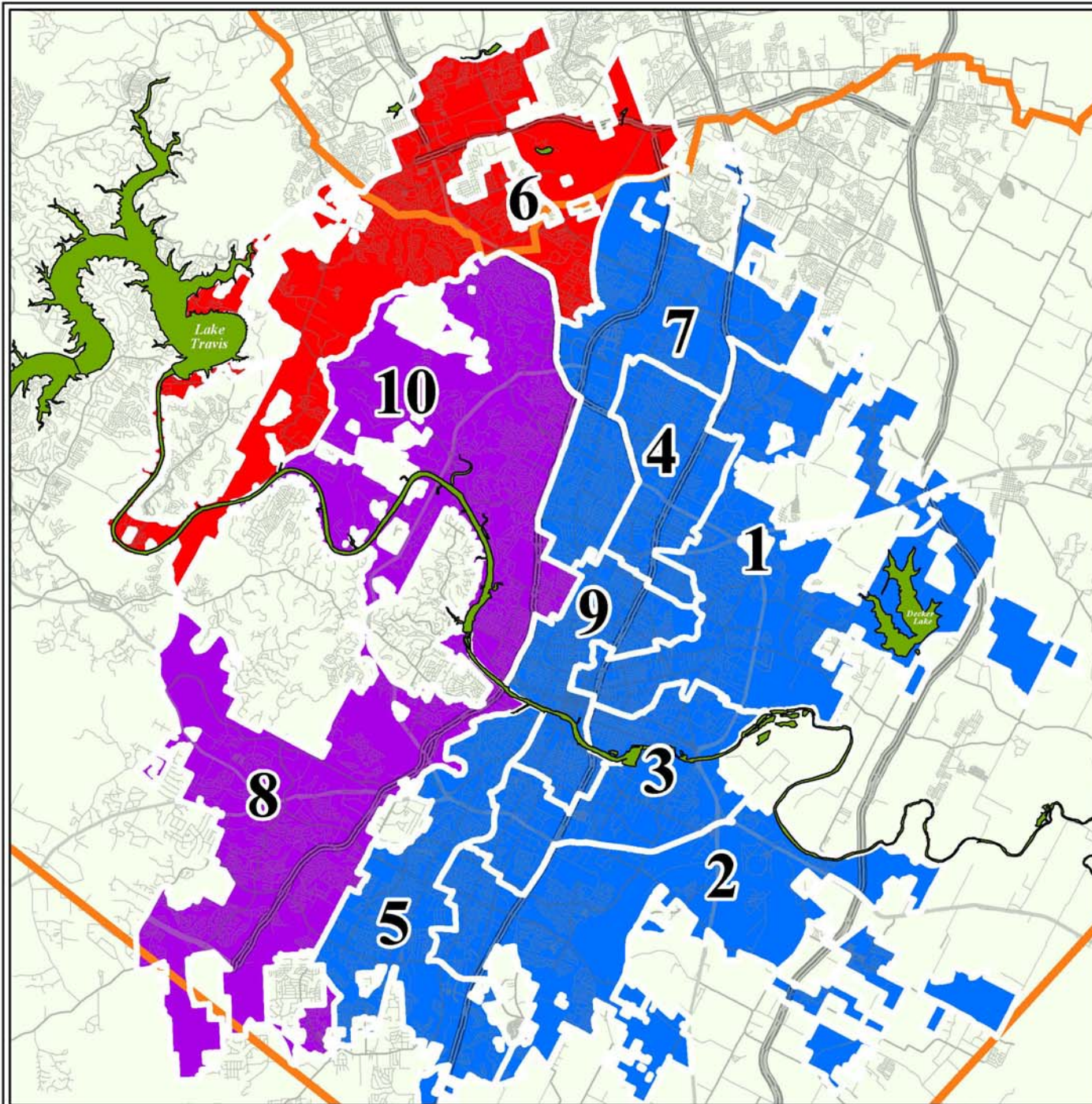

Austin, Texas



Voter Turnout: Proposition 3, The 10-1 Plan

November 6, 2012

Percent of Total Registered Voters
Who Voted on Proposition 3,
by Precinct, City of Austin.

**Overall Percentage
Turnout for
Proposition 3 = 48.9%**

Percent Turnout

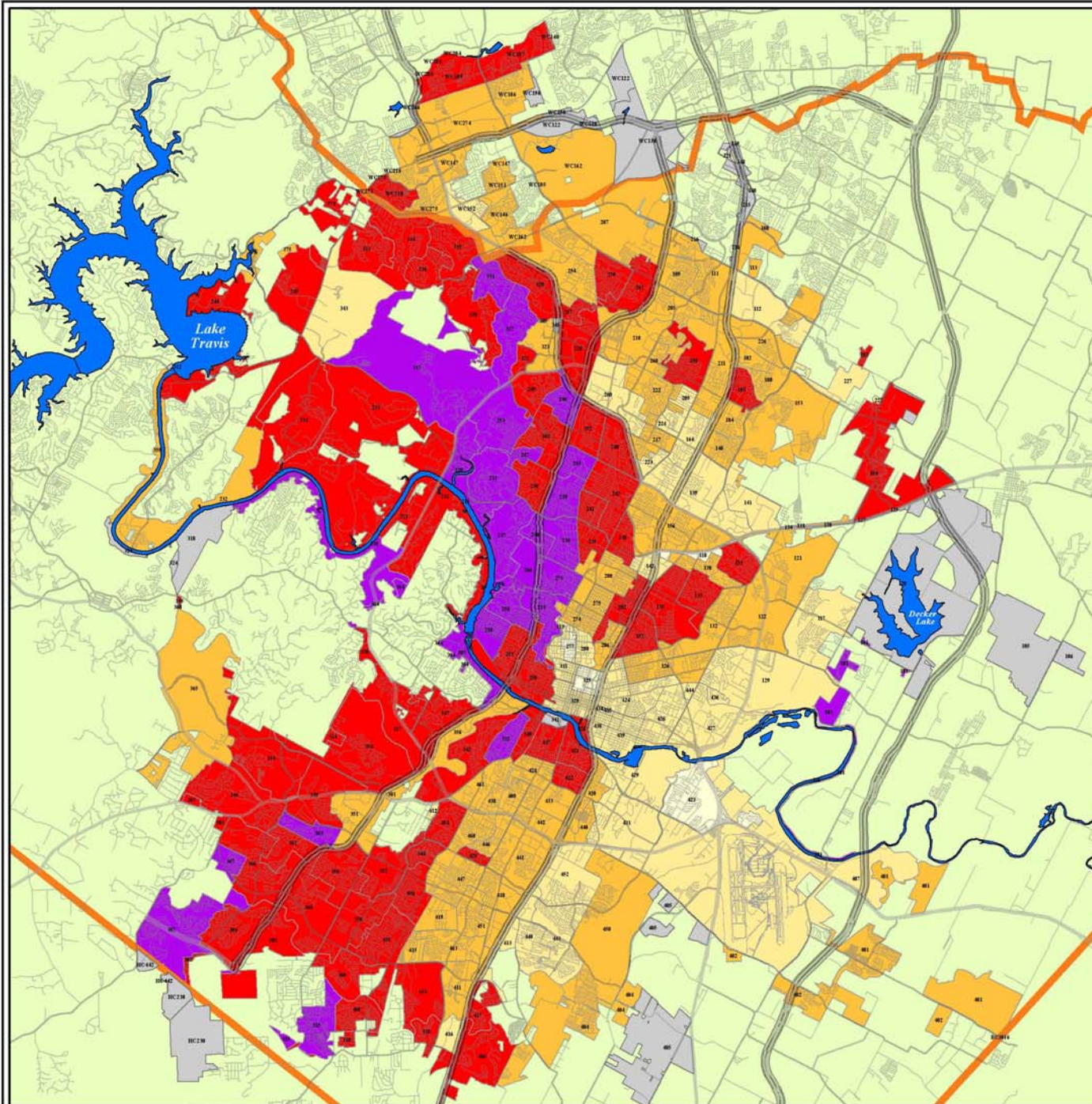
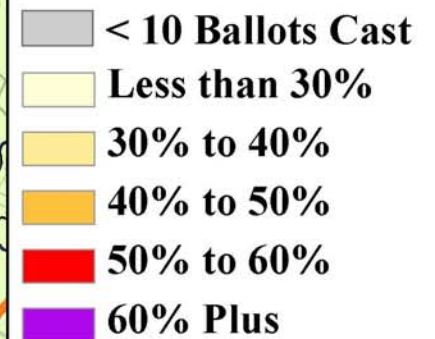

Voter Turnout: Proposition 3, The 10-1 Plan

November 6, 2012

Percent of Total Registered Voters
Who Voted on Proposition 3,
by Precinct, City of Austin.

**Overall Percentage
Turnout for
Proposition 3 = 48.9%**

Percent Turnout

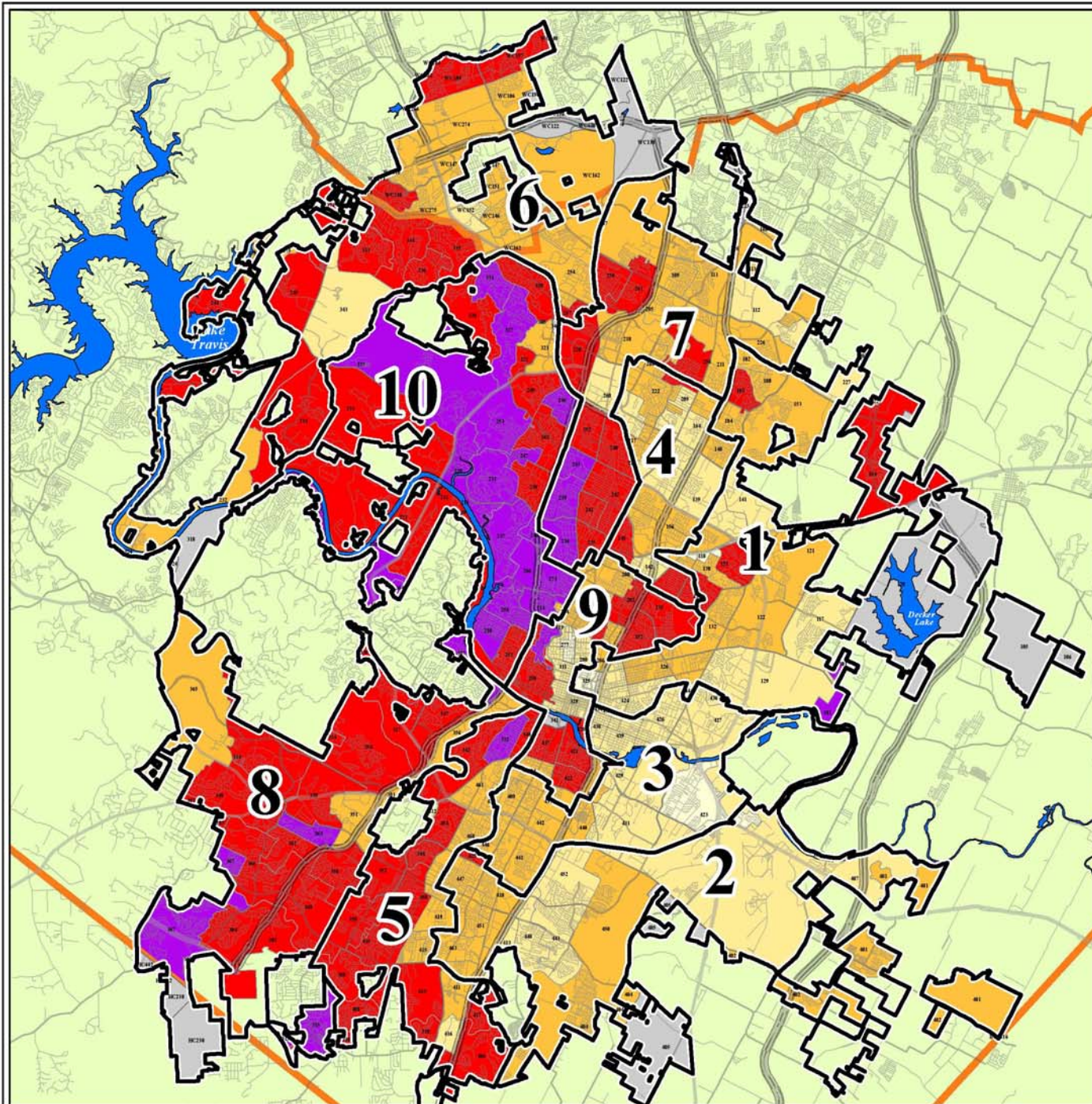
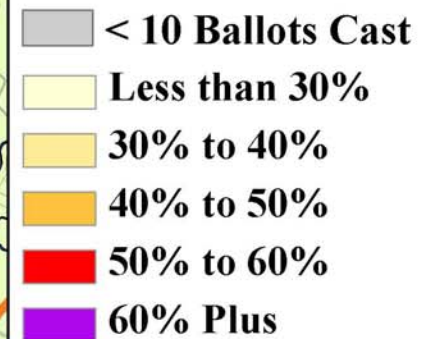

Voter Turnout, 2012 Prop 3, by Council District

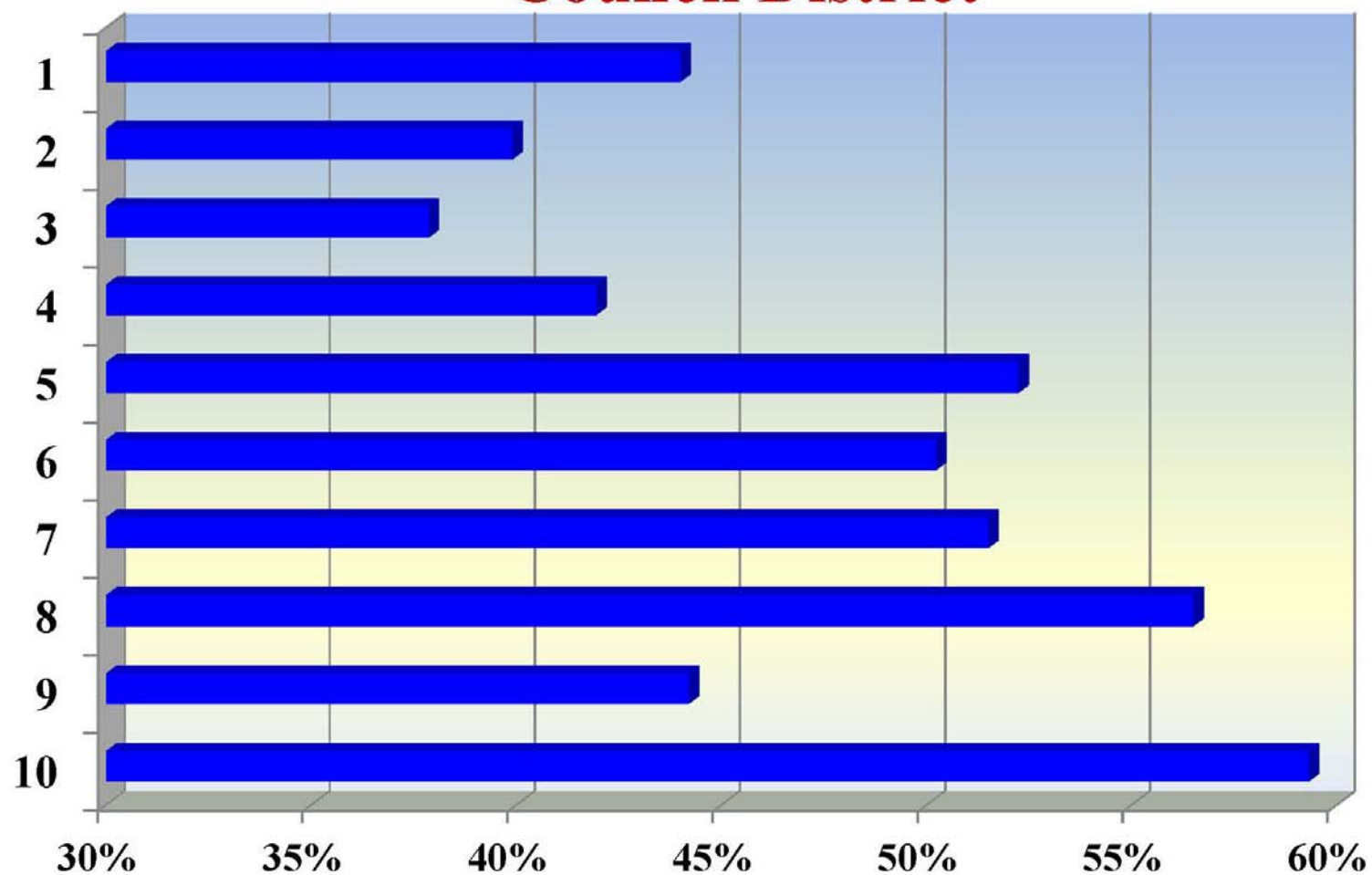

Proposition 15 Results: Housing Bond

November 6, 2012

Percent of Voters Who Voted
For Proposition 15, by
precinct, City of Austin.

**Overall Percentage
of Votes For
Proposition 15 = 48.5%**

Percent For

- No Ballots Cast
- Less than 45%
- 45% to 50%
- 50% to 55%
- 55% to 60%
- 60% to 65%
- 65% Plus

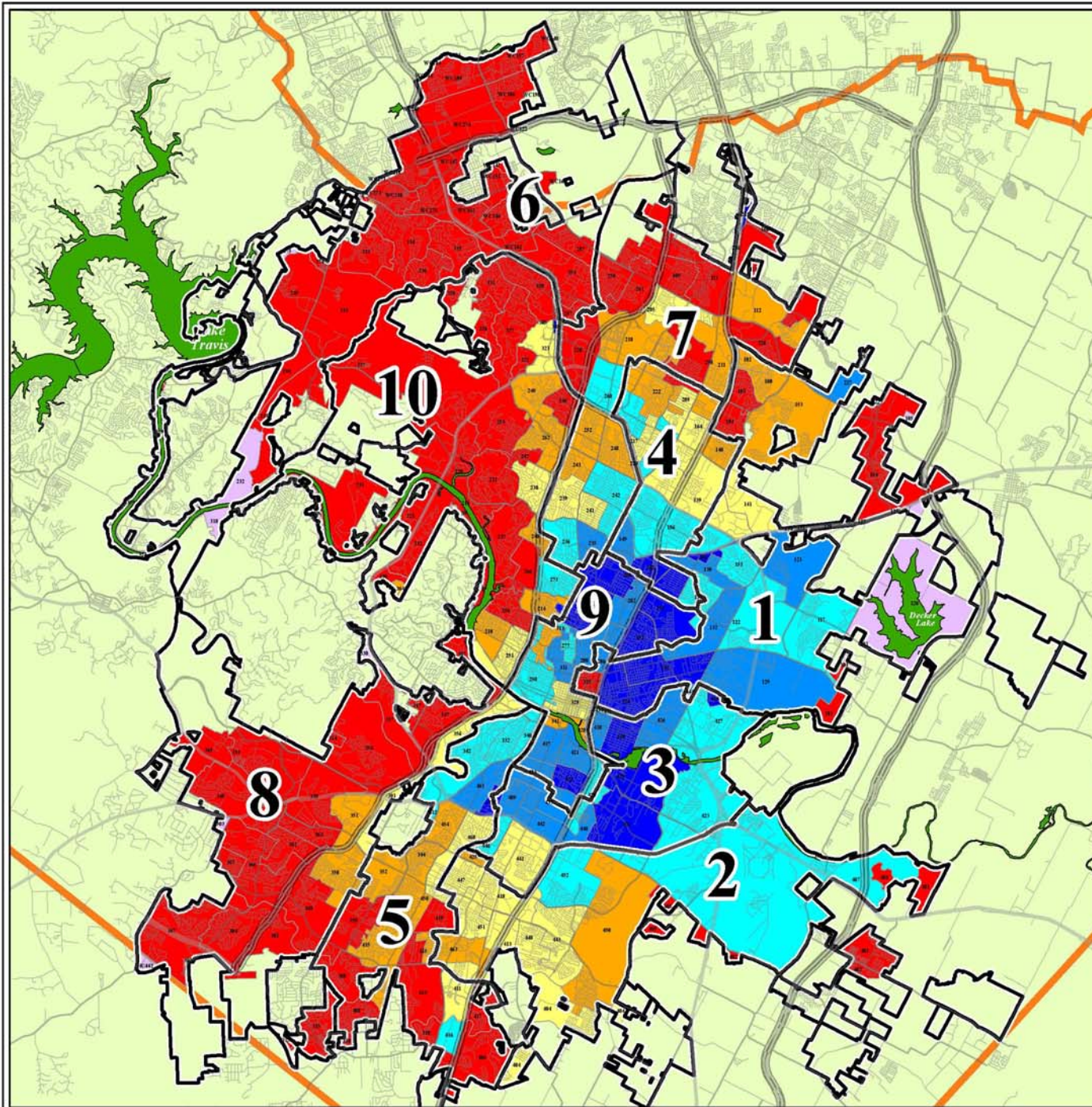

Housing Bond 2012 by District

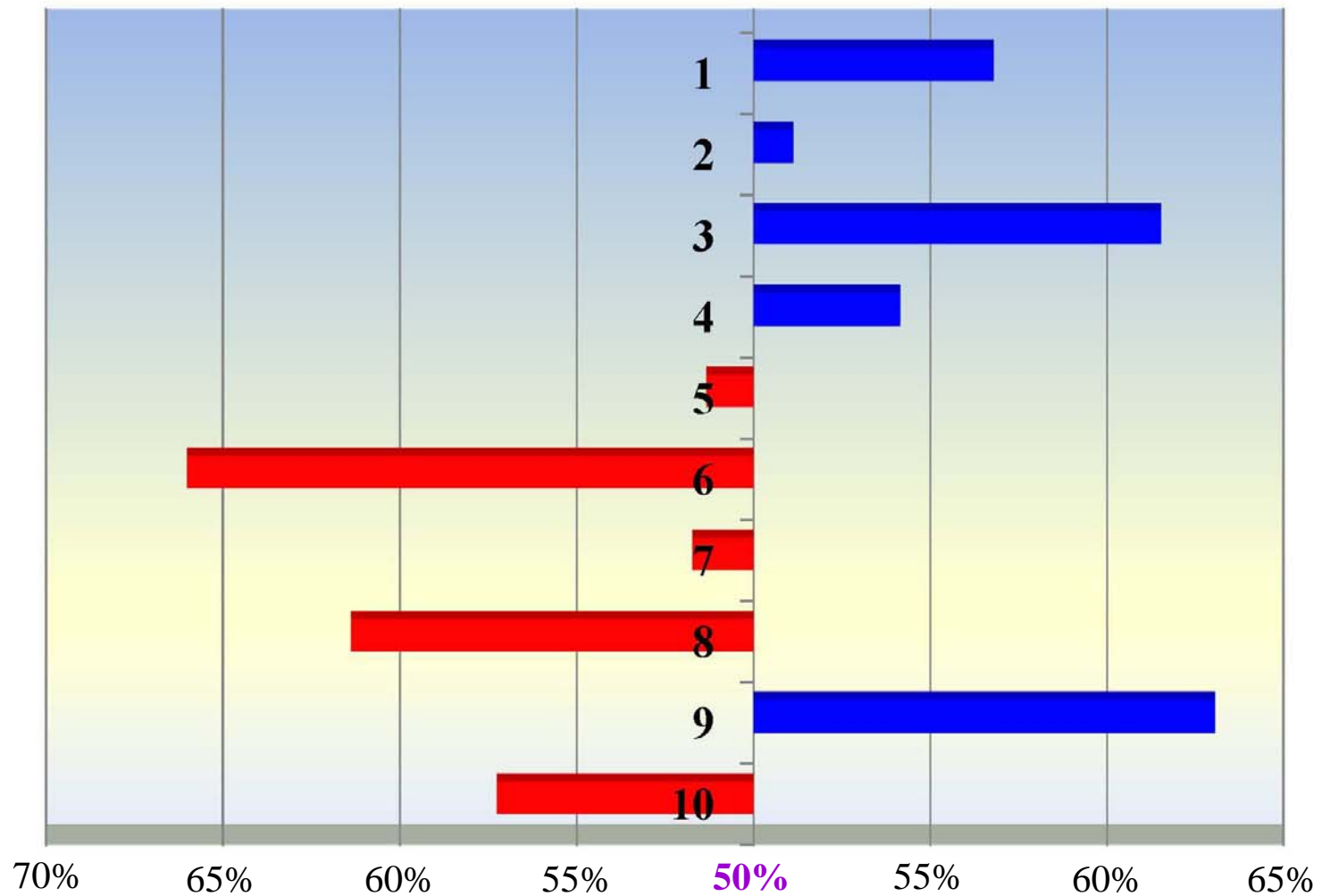

← Voting Against the Bonds

Voting For the Bonds →

Housing Bond Proposition Results

with New City
Council Districts

November 5, 2013

Percent of Voters Who Voted
For the Housing Proposition, by
precinct, City of Austin.

Overall Percentage
of Votes For the
Proposition = 60.4%

Percent For

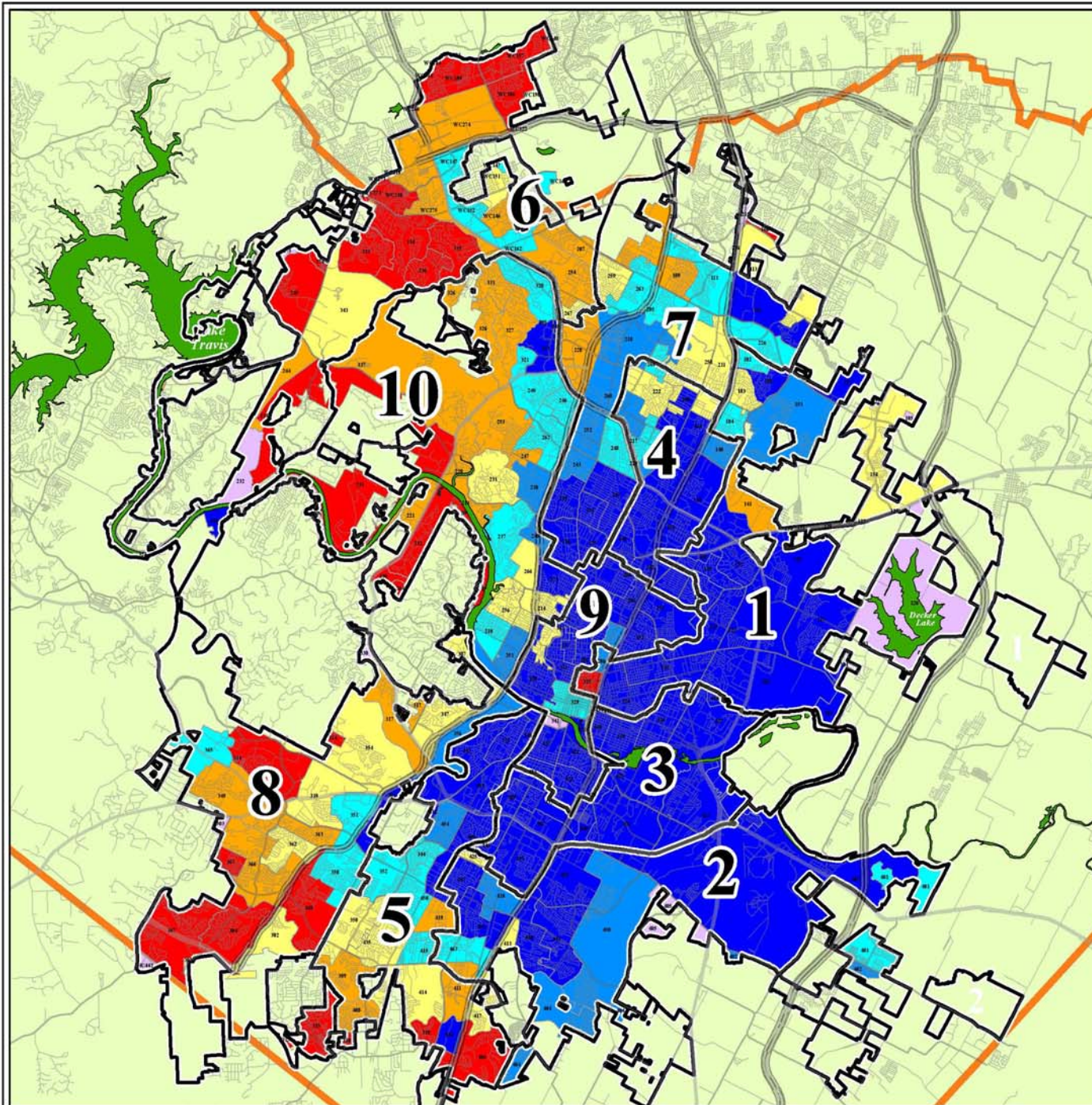
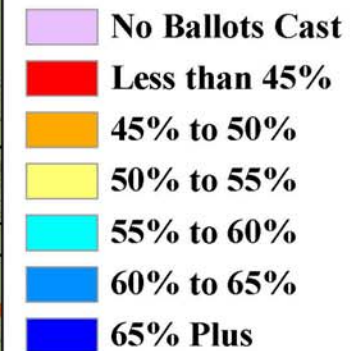

Housing Bond 2013 by District

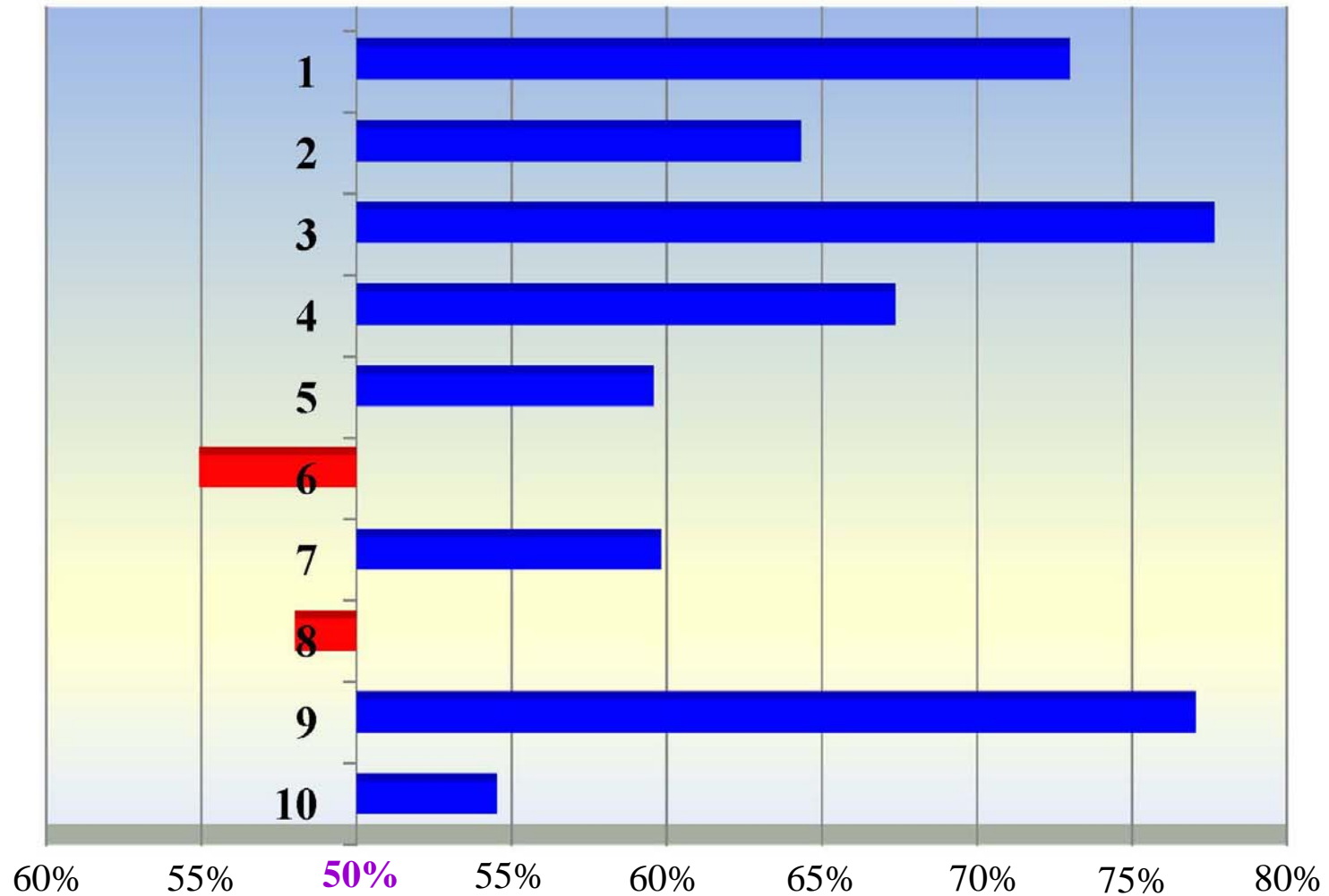

← Voting Against

Voting For the Bonds →

ICRC Final Plan November 2013

City of Austin
City Council
Districts

non-Citizen Concentrations

Percentage of
Total Population
from non-Citizens

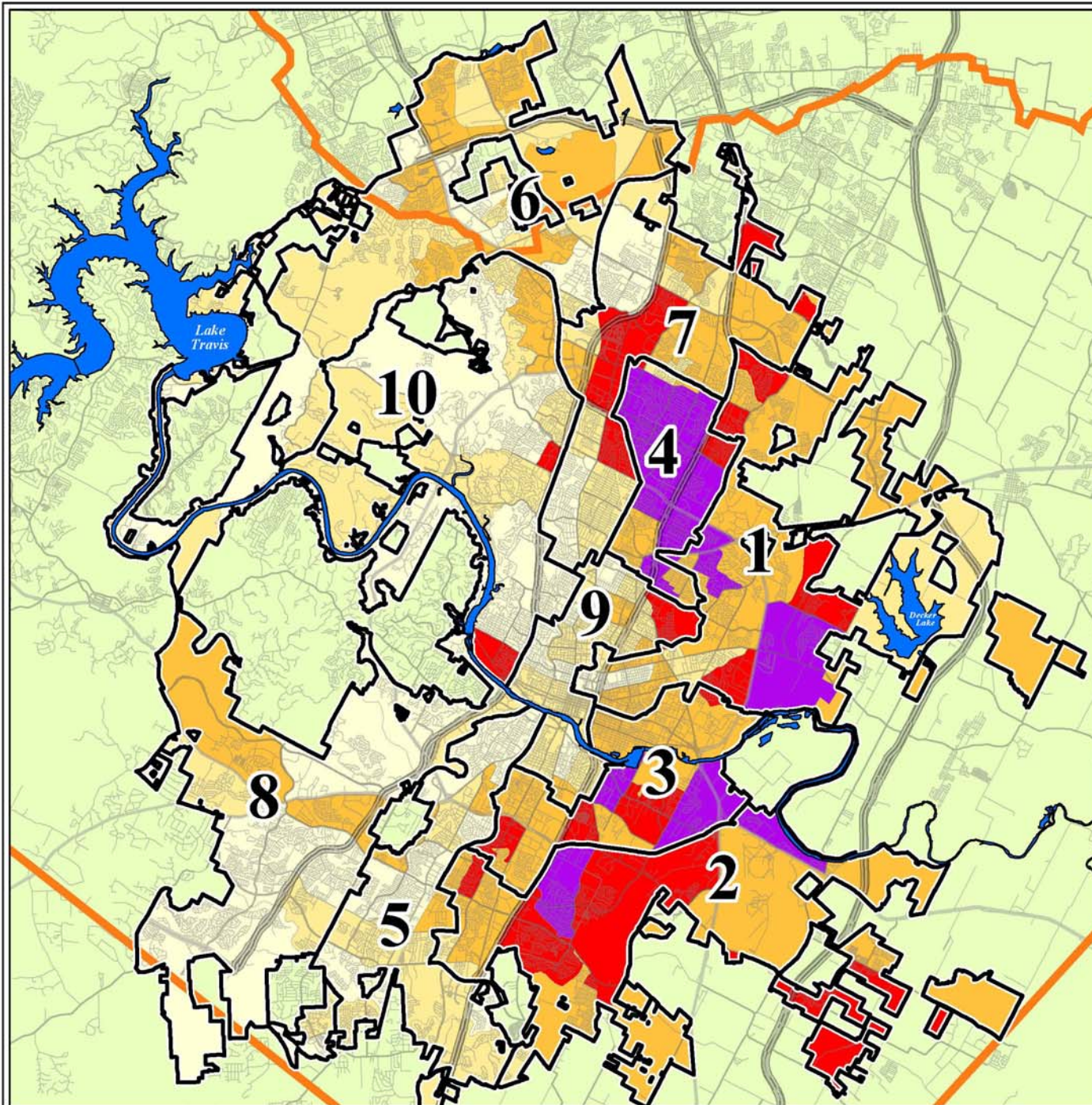
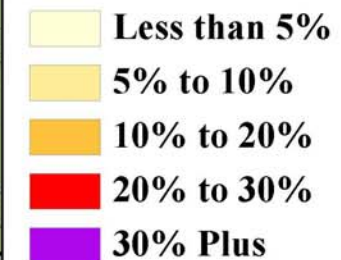

Map produced by: Ryan Robinson, City Demographer, City of Austin, December 2013.

Austin, Texas



Percentage of Total District Population from Non-Citizens

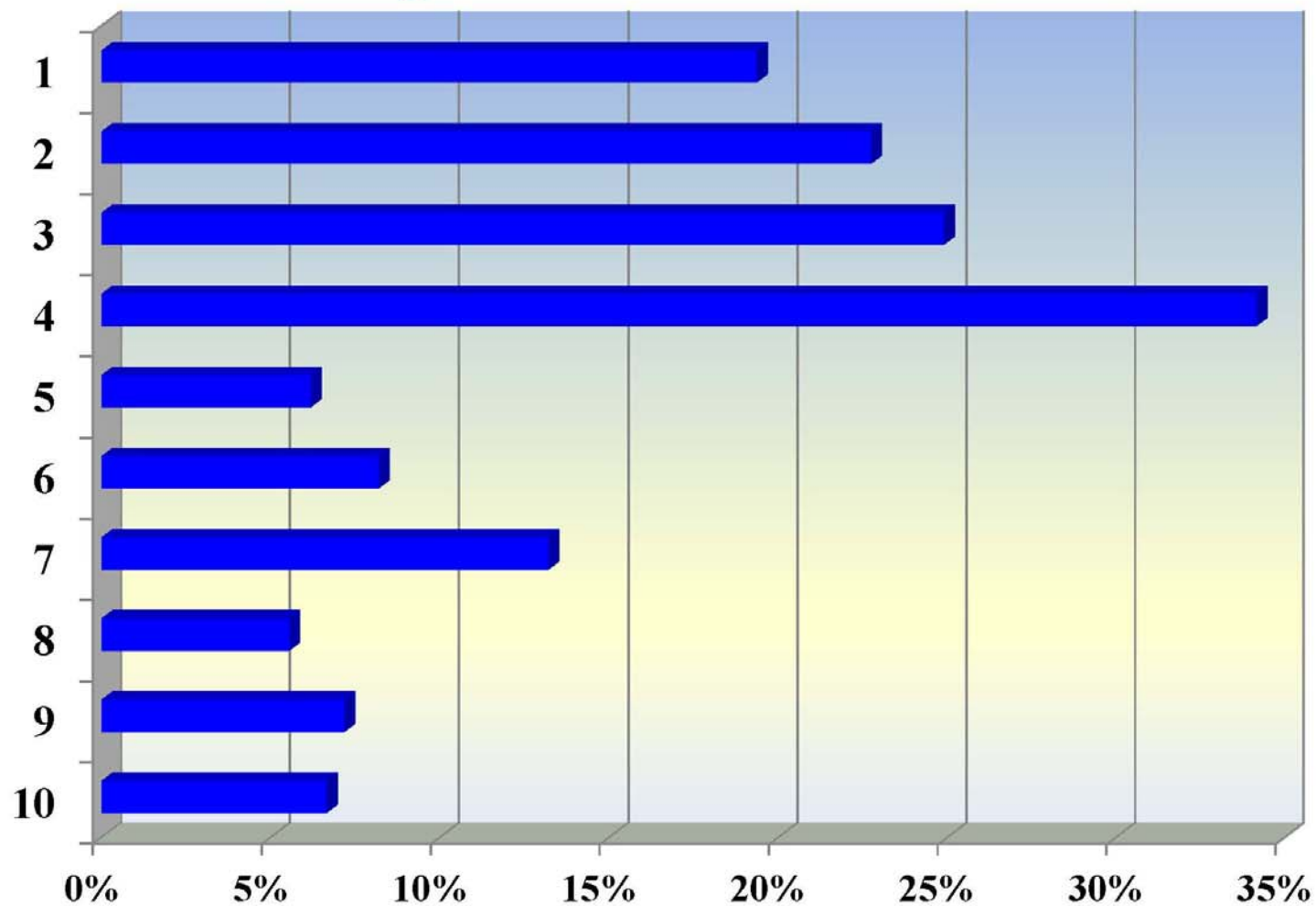

Total Market Value by Council District



Total Park Acres by Council District

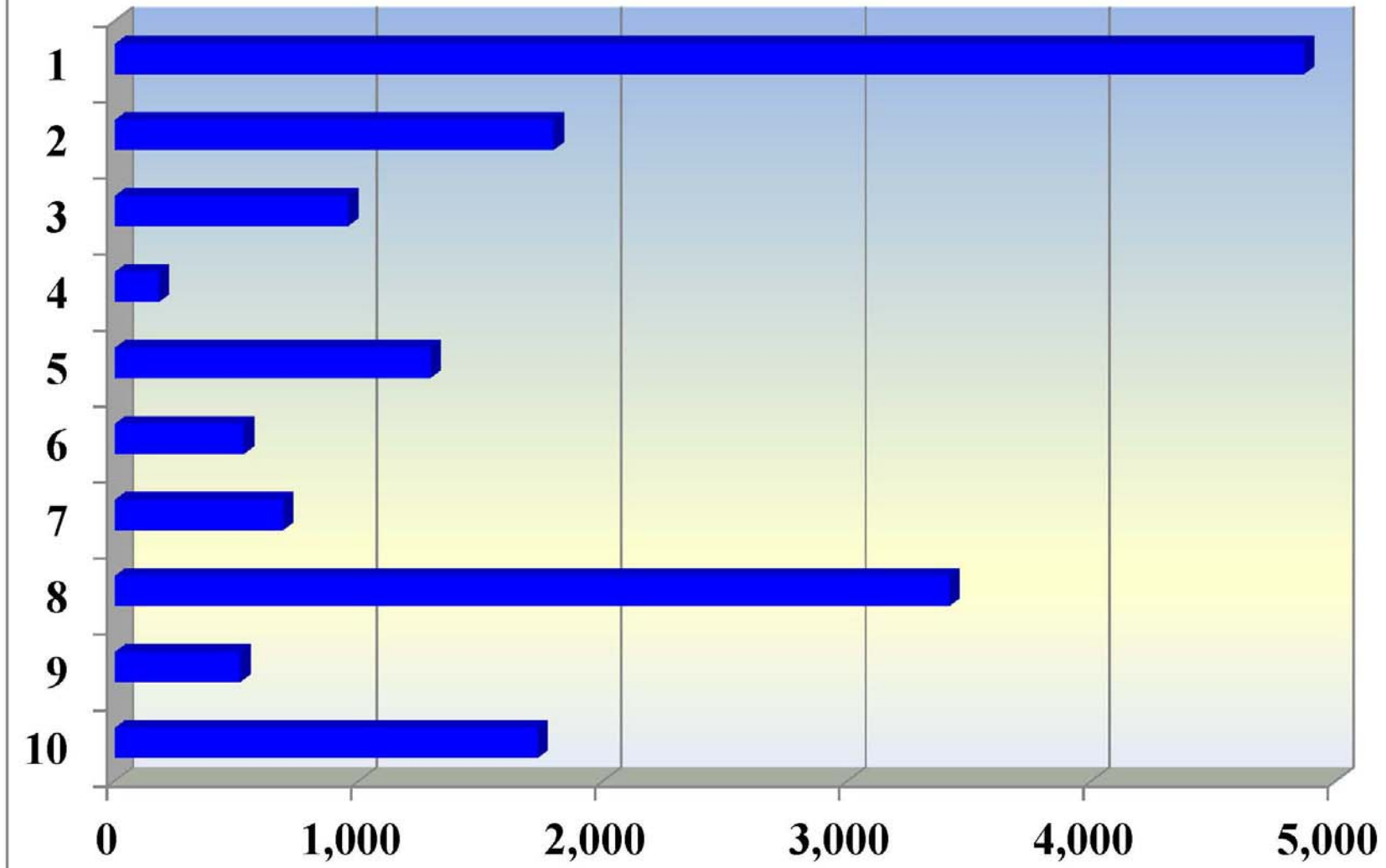

Large Grocery Stores by District

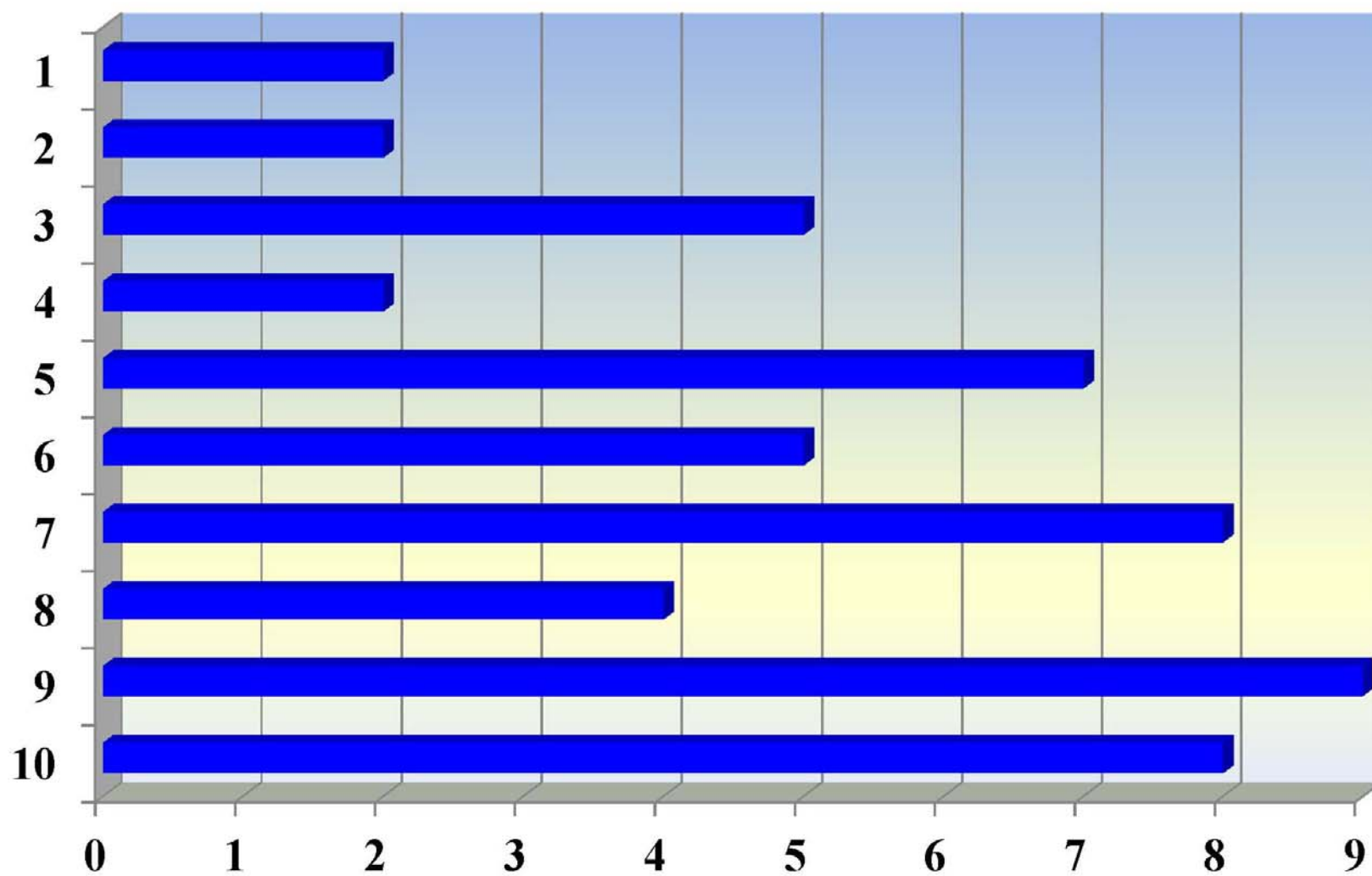

How will future annexations be included into a Council District?

ICRC Final Plan
November 2013

City of Austin
City Council
Districts

 Future Annexation

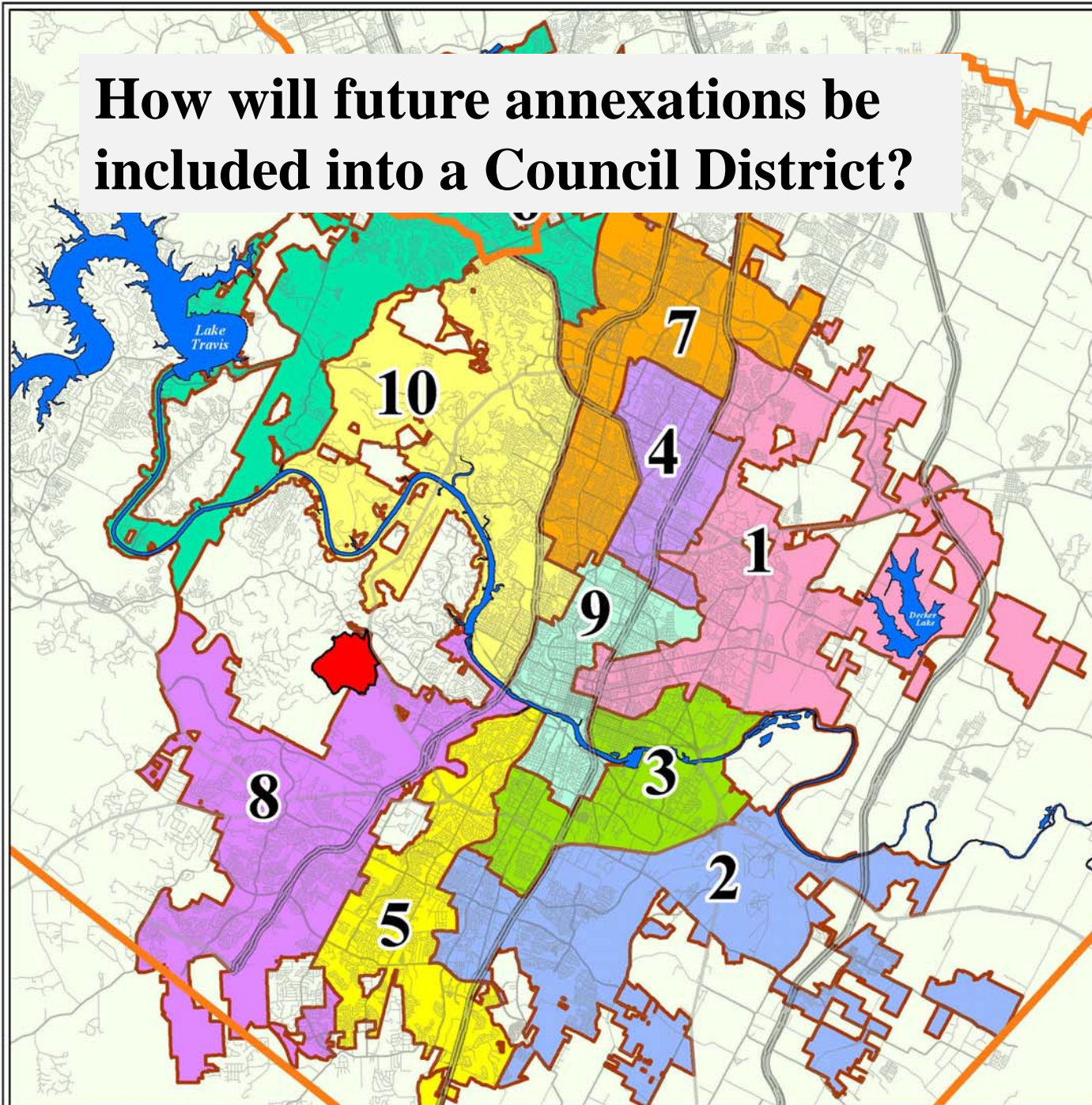

Austin, Texas



