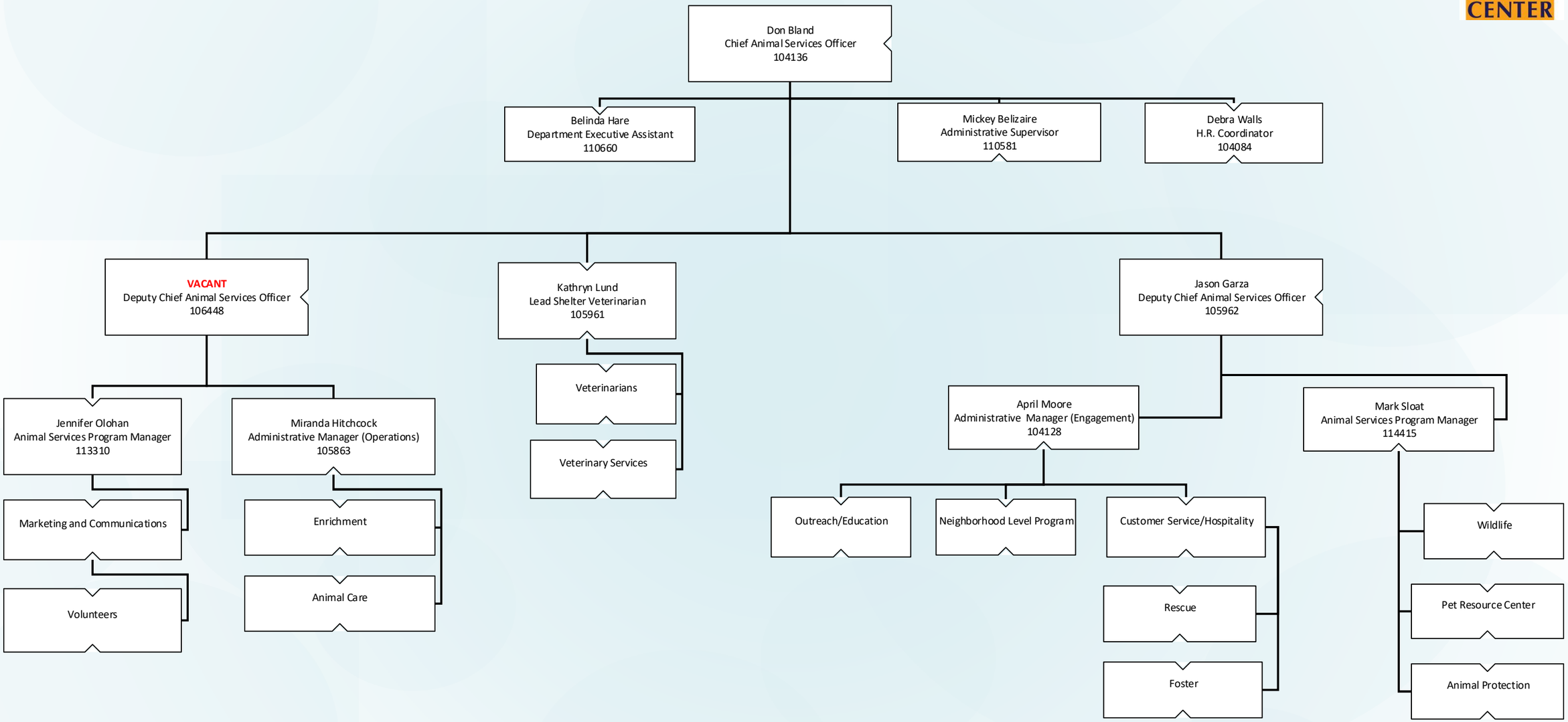Austin Animal Center
10/11/2019