

CHANGE IN OUTCOME/INTAKE SINCE MORATORIUM p.1

Total Cats										Total Dogs									
OUTCOMES										OUTCOMES									
Total 2009					2011 Calendar YTD					Total 2009					2011 Calendar YTD				
Adoption	1941	30%	2434	45%	↑	15%	↑	493	Adoption	2333	22%	3870	40%	↑	18%	↑	1537		
Transfer	1374	21%	2064	38%	↑	17%	↑	690	Transfer	2530	23%	1927	20%	↓	-3%	↓	-603		
RTO	256	4%	268	5%	↑	1%	↑	12	RTO	2255	21%	2415	25%	↑	4%	↑	160		
Other*	343	5%	200	4%	↓	-2%	↓	-143	Other	711	7%	678	7%	↑	0%	↓	-33		
Euth**	2503	39%	425	8%	↓	-31%	↓	-2078	Euth	3011	28%	798	8%	↓	-20%	↓	-2213		
Total Cats	6417	100%	5391	100%					Total Dogs	10840	100%	9688	100%						
Total 2010					2012 Fiscal YTD					Total 2010					2012 Fiscal YTD				
Adoption	2756	31%	260	64%	↑	33%	↓	-2496	Adoption	2930	30%	423	47%	↑	17%	↓	-2507		
Transfer	2111	24%	98	24%	↑	0%	↓	-2013	Transfer	2190	22%	163	18%	↓	-4%	↓	-2027		
RTO	420	5%	23	6%	↑	1%	↓	-397	RTO	2364	24%	260	29%	↑	5%	↓	-2104		
Other	545	6%	0	0%	↓	-6%	↓	-545	Other	669	7%	0	0%	↓	-7%	↓	-669		
Euth	3013	34%	27	7%	↓	-27%	↓	-2986	Euth	1700	17%	57	6%	↓	-11%	↓	-1643		
Total Cats	8845	100%	408	100%					Total Dogs	9853	100%	903	100%						
3/12/09 - 3/31/09					3/12/2010 - 3/31/10					3/12/09 - 3/31/09					3/12/2010 - 3/31/10				
Adoption	44	21%	56	11%	↓	-10%	↑	12	Adoption	128	23%	162	30%	↑	7%	↑	34		
Transfer	60	28%	186	36%	↑	8%	↑	126	Transfer	180	32%	166	31%	↓	-1%	↓	-14		
RTO	10	5%	13	3%	↓	-2%	↑	3	RTO	86	15%	84	15%	↑	0%	↓	-2		
Other	19	9%	12	2%	↓	-7%	↓	-7	Other	8	1%	38	7%	↑	6%	↑	30		
Euth	80	38%	245	48%	↑	10%	↑	165	Euth	161	29%	93	17%	↓	-11%	↓	-68		
Total Cats	213	100%	512	100%					Total Dogs	563	100%	543	100%						
April-09					April-10					April-09					April-10				
Adoption	108	23%	132	17%	↓	-5%	↑	24	Adoption	222	22%	287	29%	↑	7%	↑	65		
Transfer	153	32%	341	45%	↑	13%	↑	188	Transfer	225	22%	191	19%	↓	-3%	↓	-34		
RTO	27	6%	31	4%	↓	-2%	↑	4	RTO	260	26%	258	26%	↑	1%	↓	-2		
Other	42	9%	41	5%	↓	-3%	↓	-1	Other	56	6%	64	7%	↑	1%	↑	8		
Euth	145	31%	215	28%	↓	-2%	↑	70	Euth	252	25%	183	19%	↓	-6%	↓	-69		
Total Cats	475	100%	760	100%					Total Dogs	1015	100%	983	100%						
May-09					May-10					May-09					May-10				
Adoption	151	17%	255	24%	↑	7%	↑	104	Adoption	237	20%	300	28%	↑	8%	↑	63		
Transfer	290	33%	307	29%	↓	-4%	↑	17	Transfer	295	25%	252	24%	↓	-1%	↓	-43		
RTO	29	3%	50	5%	↑	1%	↑	21	RTO	224	19%	251	24%	↑	5%	↑	27		
Other	46	5%	48	5%	↓	-1%	↑	2	Other	66	6%	66	6%	↑	1%	↓	0		
Euth	358	41%	395	37%	↓	-4%	↑	37	Euth	361	31%	191	18%	↓	-12%	↓	-170		
Total Cats	874	100%	1055	100%					Total Dogs	1183	100%	1060	100%						

* Other - As of July 2011, Other total includes HOME Q REL, RELOCATE, etc.

** Euth - As of July 2011, Euth total does not include EUTH REQ intakes.

Total Cats										Total Dogs									
OUTCOMES										OUTCOMES									
June-09					June-10					June-09					June-10				
Adoption	262	27%	414	31%	↑	3%	↑	152	Adoption	262	23%	261	22%	↓	-1%	↓	-1		
Transfer	187	19%	240	18%	↓	-2%	↑	53	Transfer	236	21%	282	24%	↑	3%	↑	46		
RTO	31	3%	67	5%	↑	2%	↑	36	RTO	233	20%	252	22%	↑	1%	↑	19		
Other	46	5%	50	4%	↓	-1%	↑	4	Other	82	7%	78	7%	↓	-1%	↓	-4		
Euth	437	45%	586	43%	↓	-2%	↑	149	Euth	325	29%	293	25%	↓	-3%	↓	-32		
Total Cats	963	100%	1357	100%				394	Total Dogs	1138	100%	1166	100%						
July-09					July-10					July-09					July-10				
Adoption	233	31%	323	29%	↓	-2%	↑	90	Adoption	238	20%	315	25%	↑	5%	↑	77		
Transfer	122	16%	199	18%	↑	2%	↑	77	Transfer	281	24%	307	24%	↑	1%	↑	26		
RTO	30	4%	59	5%	↑	1%	↑	29	RTO	234	20%	314	25%	↑	5%	↑	80		
Other	39	5%	108	10%	↑	5%	↑	69	Other	72	6%	70	6%	↓	-1%	↓	-2		
Euth	331	44%	424	38%	↓	-6%	↑	93	Euth	355	30%	248	20%	↓	-10%	↓	-107		
Total Cats	755	100%	1113	100%				358	Total Dogs	1180	100%	1254	100%						
August-09					August-10					August-09					August-10				
Adoption	272	37%	386	39%	↑	2%	↑	114	Adoption	281	25%	321	33%	↑	8%	↑	40		
Transfer	131	18%	212	21%	↑	4%	↑	81	Transfer	263	23%	200	20%	↓	-3%	↓	-63		
RTO	18	2%	53	5%	↑	3%	↑	35	RTO	208	18%	210	22%	↑	3%	↑	2		
Other	27	4%	88	9%	↑	5%	↑	61	Other	79	7%	50	5%	↓	-2%	↓	-29		
Euth	291	39%	252	25%	↓	-14%	↓	-39	Euth	310	27%	195	20%	↓	-7%	↓	-115		
Total Cats	739	100%	991	100%				252	Total Dogs	1141	100%	976	100%						
September-09					September-10					September-09					September-10				
Adoption	250	36%	297	30%	↓	-5%	↑	47	Adoption	210	18%	330	31%	↑	12%	↑	120		
Transfer	115	16%	261	27%	↑	10%	↑	146	Transfer	292	26%	231	21%	↓	-4%	↓	-61		
RTO	33	5%	36	4%	↓	-1%	↑	3	RTO	284	25%	271	25%	↑	0%	↓	-13		
Other	21	3%	32	3%	↑	0%	↑	11	Other	60	5%	37	3%	↓	-2%	↓	-23		
Euth	280	40%	354	36%	↓	-4%	↑	74	Euth	293	26%	209	19%	↓	-6%	↓	-84		
Total Cats	699	100%	980	100%				281	Total Dogs	1139	100%	1078	100%						
October-09					October-10					October-09					October-10				
Adoption	188	29%	256	33%	↑	4%	↑	68	Adoption	261	22%	335	35%	↑	13%	↑	74		
Transfer	118	18%	189	24%	↑	6%	↑	71	Transfer	276	23%	192	20%	↓	-3%	↓	-84		
RTO	32	5%	27	3%	↓	-1%	↓	-5	RTO	224	19%	261	27%	↑	8%	↑	37		
Other	34	5%	79	10%	↑	5%	↑	45	Other	64	5%	61	6%	↑	1%	↓	-3		
Euth	275	43%	230	29%	↓	-13%	↓	-45	Euth	375	31%	119	12%	↓	-19%	↓	-256		
Total Cats	647	100%	781	100%				134	Total Dogs	1200	100%	968	100%						

Total Cats										Total Dogs									
OUTCOMES										OUTCOMES									
November-09					November-10					November-09					November-10				
Adoption	215	36%	272	40%	↑	4%	↑	57	Adoption	241	21%	288	33%	↑	12%	↑	47		
Transfer	110	19%	121	18%	↓	-1%	↑	11	Transfer	268	24%	188	22%	↓	-2%	↓	-80		
RTO	27	5%	43	6%	↑	2%	↑	16	RTO	252	22%	228	26%	↑	4%	↓	-24		
Other	35	6%	37	5%	↓	0%	↑	2	Other	78	7%	60	7%	↑	0%	↓	-18		
Euth	204	35%	200	30%	↓	-5%	↓	-4	Euth	291	26%	99	11%	↓	-14%	↓	-192		
Total Cats	591	100%	673	100%				82	Total Dogs	1130	100%	863	100%						
December-09					December-10					December-09					December-10				
Adoption	218	47%	365	59%	↑	11%	↓	147	Adoption	253	22%	331	34%	↑	12%	↑	78		
Transfer	88	19%	55	9%	↓	-10%	↑	-33	Transfer	214	19%	181	19%	↑	0%	↓	-33		
RTO	19	4%	41	7%	↑	2%	↓	22	RTO	250	22%	235	24%	↑	3%	↓	-15		
Other	34	7%	50	8%	↑	1%	↓	16	Other	146	13%	145	15%	↑	2%	↓	-1		
Euth	102	22%	112	18%	↓	-4%	↓	10	Euth	288	25%	70	7%	↓	-18%	↓	-218		
Total Cats	461	100%	623	100%				162	Total Dogs	1151	100%	962	100%						
January-10					January-11					January-10					January-11				
Adoption	138	37%	216	46%	↑	9%	↓	78	Adoption	278	24%	360	36%	↑	12%	↑	82		
Transfer	89	24%	129	28%	↑	4%	↓	40	Transfer	318	28%	241	24%	↓	-4%	↓	-77		
RTO	25	7%	25	5%	↓	-1%	↑	0	RTO	225	20%	235	23%	↑	4%	↑	10		
Other	36	10%	32	7%	↓	-3%	↑	-4	Other	101	9%	63	6%	↓	-3%	↓	-38		
Euth	86	23%	66	14%	↓	-9%	↑	-20	Euth	230	20%	110	11%	↓	-9%	↓	-120		
Total Cats	374	100%	468	100%				94	Total Dogs	1152	100%	1009	100%						
February-10					February-11					February-10					February-11				
Adoption	151	38%	159	43%	↑	5%	↓	8	Adoption	251	25%	327	35%	↑	11%	↑	76		
Transfer	88	22%	107	29%	↑	7%	↓	19	Transfer	238	23%	148	16%	↓	-7%	↓	-90		
RTO	21	5%	28	8%	↑	2%	↓	7	RTO	187	18%	224	24%	↑	6%	↑	37		
Other	35	9%	28	8%	↓	-1%	↑	-7	Other	178	17%	171	19%	↑	1%	↓	-7		
Euth	98	25%	44	12%	↓	-13%	↑	-54	Euth	168	16%	52	6%	↓	-11%	↓	-116		
Total Cats	393	100%	366	100%				-27	Total Dogs	1022	100%	922	100%						
March-10					March-11					March-10					March-11				
Adoption	117	22%	156	33%	↑	11%	↓	39	Adoption	292	28%	379	34%	↑	6%	↑	87		
Transfer	250	47%	206	44%	↓	-3%	↑	-44	Transfer	255	24%	230	21%	↓	-4%	↓	-25		
RTO	29	5%	31	7%	↑	1%	↓	2	RTO	229	22%	300	27%	↑	5%	↑	71		
Other	27	5%	24	5%	↑	0%	↑	-3	Other	83	8%	93	8%	↑	0%	↑	10		
Euth	109	20%	50	11%	↓	-10%	↑	-59	Euth	190	18%	114	10%	↓	-8%	↓	-76		
Total Cats	532	100%	467	100%				-65	Total Dogs	1049	100%	1116	100%						

CHANGE IN OUTCOME/INTAKE SINCE MORATORIUM p.4

Total Cats										Total Dogs									
OUTCOMES										OUTCOMES									
April-10					April-11					April-10					April-11				
Adoption	132	17%	188	38%	↑	21%	↓	56	Adoption	287	29%	373	38%	↑	8%	↑	86		
Transfer	341	45%	219	44%	↓	-1%	↑	-122	Transfer	191	19%	149	15%	↓	-4%	↓	-42		
RTO	31	4%	20	4%	↓	0%	↑	-11	RTO	258	26%	236	24%	↓	-3%	↓	-22		
Other	41	5%	34	7%	↑	1%	↑	-7	Other	64	7%	130	13%	↑	7%	↑	66		
Euth	215	28%	35	7%	↓	-21%	↑	-180	Euth	183	19%	106	11%	↓	-8%	↓	-77		
Total Cats	760	100%	496	100%				-264	Total Dogs	983	100%	994	100%						
May-10					May-11					May-10					May-11				
Adoption	255	24%	192	25%	↑	1%	↓	-63	Adoption	300	28%	375	34%	↑	6%	↑	75		
Transfer	307	29%	467	60%	↑	31%	↑	160	Transfer	252	24%	261	24%	↓	0%	↑	9		
RTO	50	5%	31	4%	↓	-1%	↓	-19	RTO	251	24%	221	20%	↓	-4%	↓	-30		
Other	48	5%	32	4%	↓	0%	↓	-16	Other	66	6%	102	9%	↑	3%	↑	36		
Euth	395	37%	55	7%	↓	-30%	↓	-340	Euth	191	18%	142	13%	↓	-5%	↓	-49		
Total Cats	1055	100%	777	100%					Total Dogs	1060	100%	1101	100%						
June-10					June-11					June-10					June-11				
Adoption	414	31%	318	41%	↑	10%	↓	-96	Adoption	261	22%	338	37%	↑	15%	↑	77		
Transfer	240	18%	321	41%	↑	24%	↑	81	Transfer	282	24%	195	21%	↓	-3%	↓	-87		
RTO	67	5%	41	5%	↑	0%	↓	-26	RTO	252	22%	223	25%	↑	3%	↓	-29		
Other	50	4%	39	5%	↑	1%	↓	-11	Other	78	7%	70	8%	↑	1%	↓	-8		
Euth	586	43%	57	7%	↓	-36%	↓	-529	Euth	293	25%	82	9%	↓	-16%	↓	-211		
Total Cats	1357	100%	776	100%					Total Dogs	1166	100%	908	100%						
July-10					July-11					July-10					July-11				
Adoption	323	29%	340	56%	↑	27%	↑	17	Adoption	315	25%	455	48%	↑	23%	↑	140		
Transfer	199	18%	198	32%	↑	14%	↓	-1	Transfer	307	24%	183	19%	↓	-5%	↓	-124		
RTO	59	5%	24	4%	↓	-1%	↓	-35	RTO	314	25%	223	23%	↓	-2%	↓	-91		
Other	108	10%	7	1%	↓	-9%	↓	-101	Other	70	6%	36	4%	↓	-2%	↓	-34		
Euth	424	38%	43	7%	↓	-31%	↓	-381	Euth	248	20%	56	6%	↓	-14%	↓	-192		
Total Cats	1113	100%	612	100%					Total Dogs	1254	100%	953	100%						
August-10					August-11					August-10					August-11				
Adoption	386	39%	306	56%	↑	17%	↓	-80	Adoption	321	33%	421	46%	↑	13%	↑	100		
Transfer	212	21%	182	34%	↑	12%	↓	-30	Transfer	200	20%	189	21%	↑	0%	↓	-11		
RTO	53	5%	29	5%	↓	0%	↓	-24	RTO	210	22%	257	28%	↑	7%	↑	47		
Other	88	9%	4	1%	↓	-8%	↓	-84	Other	50	5%	13	1%	↓	-4%	↓	-37		
Euth	252	25%	22	4%	↓	-21%	↓	-230	Euth	195	20%	34	4%	↓	-16%	↓	-161		
Total Cats	991	100%	543	100%					Total Dogs	976	100%	914	100%						

Total Cats

Total Dogs

OUTCOMES																	
September-10					September-11												
Adoption	297	30%	299	63%	↑	32%	↑	2	Adoption	330	31%	419	48%	↑	18%	↑	89
Transfer	261	27%	137	29%	↑	2%	↓	-124	Transfer	231	21%	168	19%	↓	-2%	↓	-63
RTO	36	4%	16	3%	↓	0%	↓	-20	RTO	271	25%	236	27%	↑	2%	↓	-35
Other	32	3%	0	0%	↓	-3%	↓	-32	Other	37	3%	0	0%	↓	-3%	↓	-37
Euth	354	36%	26	5%	↓	-31%	↓	-328	Euth	209	19%	45	5%	↓	-14%	↓	-164
Total Cats	980	100%	478	100%					Total Dogs	1078	100%	868	100%				
October-10					October-11												
Adoption	256	33%	260	64%	↑	31%	↑	4	Adoption	335	35%	423	47%	↑	12%	↑	88
Transfer	189	24%	98	24%	↓	0%	↓	-91	Transfer	192	20%	163	18%	↓	-2%	↓	-29
RTO	27	3%	23	6%	↑	2%	↓	-4	RTO	261	27%	260	29%	↑	2%	↓	-1
Other	79	10%	0	0%	↓	-10%	↓	-79	Other	61	6%	0	0%	↓	-6%	↓	-61
Euth	230	29%	27	7%	↓	-23%	↓	-203	Euth	119	12%	57	6%	↓	-6%	↓	-62
Total Cats	781	100%	408	100%					Total Dogs	968	100%	903	100%				

November-10					November-11				
Adoption	272	40%	258	71%	↑	30%	↓	-14	
Transfer	121	18%	61	17%	↓	-1%	↓	-60	
RTO	43	6%	30	8%	↑	2%	↓	-13	
Other	37	5%	1	0%	↓	-5%	↓	-36	
Euth	200	30%	14	4%	↓	-26%	↓	-186	
Total Cats	673	100%	364	100%					

November-10		
Adoption	288	33%
Transfer	188	22%
RTO	228	26%
Other	60	7%
Euth	99	11%
Total Dogs	863	100%

November-11						
Adoption	391	44%	↑	11%	↑	103
Transfer	163	18%	↓	-3%	↓	-25
RTO	285	32%	↑	6%	↑	57
Other	3	0%	↓	-7%	↓	-57
Euth	47	5%	↓	-6%	↓	-52
Total Dogs	889	100%				

December-10					December-11				
Adoption	365	59%	197	60%	↑	2%	↓	-168	
Transfer	55	9%	65	20%	↑	11%	↑	10	
RTO	41	7%	25	8%	↑	1%	↓	-16	
Other	50	8%	0	0%	↓	-8%	↓	-50	
Euth	112	18%	39	12%	↓	-6%	↓	-73	
Total Cats	623	100%	326	100%					

December-10		
Adoption	331	34%
Transfer	181	19%
RTO	235	24%
Other	145	15%
Euth	70	7%
Total Dogs	962	100%

December-11						
Adoption	454	49%	↑	15%	↑	123
Transfer	209	23%	↑	4%	↑	28
RTO	196	21%	↓	-3%	↓	-39
Other	0	0%	↓	-15%	↓	-145
Euth	59	6%	↓	-1%	↓	-11
Total Dogs	918	100%				

Total Cats										Total Dogs									
INTAKES										INTAKES									
Total 2009					2011 Calendar YTD					Total 2009					2011 Calendar YTD				
Owner Surr.	2176	33%	1923	36%	↑	3%	↓	-253		Owner Surr.	2769	24%	2109	22%	↓	-2%	↓	-660	
Stray	3704	57%	3056	57%	↑	0%	↓	-648		Stray	6616	58%	6055	64%	↑	6%	↓	-561	
Other***	665	10%	394	7%	↓	-3%	↓	-271		Other	2113	18%	1301	14%	↓	-5%	↓	-812	
Total Cats	6545	100%	5373	100%						Total Dogs	11498	100%	9465	100%					
Total 2010					2012 Fiscal YTD					Total 2010					2012 Fiscal YTD				
Owner Surr.	2896	33%	159	39%	↑	6%	↓	-2737		Owner Surr.	2492	24%	215	22%	↓	-1%	↓	-2277	
Stray	5129	58%	245	60%	↑	2%	↓	-4884		Stray	5962	57%	739	77%	↑	20%	↓	-5223	
Other	848	10%	3	1%	↓	-9%	↓	-845		Other	2089	20%	7	1%	↓	-19%	↓	-2082	
Total Cats	8873	100%	407	100%						Total Dogs	10543	100%	961	100%					
3/12/09 - 3/31/09					3/12/2010 - 3/31/10					3/12/09 - 3/31/09					3/12/2010 - 3/31/10				
Owner Surr.	106	37%	186	40%	↑	3%	↑	80		Owner Surr.	217	27%	167	23%	↓	-4%	↓	-50	
Stray	138	49%	231	50%	↑	1%	↑	93		Stray	413	51%	422	58%	↑	6%	↑	9	
Other	40	14%	46	10%	↓	-4%	↑	6		Other	175	22%	142	19%	↓	-2%	↓	-33	
Total Cats	284	100%	463	100%						Total Dogs	805	100%	731	100%					
April-09					April-10					April-09					April-10				
Owner Surr.	196	34%	280	32%	↓	-2%	↑	84		Owner Surr.	296	28%	267	25%	↓	-3%	↓	-29	
Stray	296	51%	528	60%	↑	9%	↑	232		Stray	579	54%	562	52%	↓	-2%	↓	-17	
Other	84	15%	70	8%	↓	-7%	↓	-14		Other	199	19%	253	23%	↑	5%	↑	54	
Total Cats	576	100%	878	100%						Total Dogs	1074	100%	1082	100%					
May-09					May-10					May-09					May-10				
Owner Surr.	285	29%	351	28%	↓	-1%	↑	66		Owner Surr.	295	23%	309	26%	↑	3%	↑	14	
Stray	633	64%	810	65%	↑	1%	↑	177		Stray	744	58%	605	51%	↓	-7%	↓	-139	
Other	68	7%	77	6%	↓	-1%	↑	9		Other	242	19%	268	23%	↑	4%	↑	26	
Total Cats	986	100%	1238	100%						Total Dogs	1281	100%	1182	100%					
June-09					June-10					June-09					June-10				
Owner Surr.	311	33%	453	34%	↑	1%	↑	142		Owner Surr.	284	25%	335	26%	↑	1%	↑	51	
Stray	574	60%	794	59%	↓	-1%	↑	220		Stray	637	57%	710	56%	↓	-1%	↑	73	
Other	68	7%	104	8%	↑	1%	↑	36		Other	203	18%	230	18%	↓	0%	↑	27	
Total Cats	953	100%	1351	100%				398		Total Dogs	1124	100%	1275	100%					
July-09					July-10					July-09					July-10				
Owner Surr.	223	33%	306	28%	↓	-5%	↑	83		Owner Surr.	292	23%	317	25%	↑	2%	↑	25	
Stray	383	57%	674	63%	↑	6%	↑	291		Stray	764	60%	697	55%	↓	-5%	↓	-67	
Other	71	10%	96	9%	↓	-2%	↑	25		Other	221	17%	262	21%	↑	3%	↑	41	
Total Cats	677	100%	1076	100%				399		Total Dogs	1277	100%	1276	100%					

*** Other includes Born In, etc.

Total Cats										Total Dogs									
										INTAKES									
August-09					August-10					August-09					August-10				
Owner Surr.	275	35%		363	35%	↓	0%	↑	88	Owner Surr.	310	26%		249	23%	↓	-3%	↓	-61
Stray	443	56%		575	55%	↓	-1%	↑	132	Stray	671	55%		622	57%	↑	2%	↓	-49
Other	71	9%		105	10%	↑	1%	↑	34	Other	230	19%		213	20%	↑	1%	↓	-17
Total Cats	789	100%		1043	100%				254	Total Dogs	1211	100%		1084	100%				
September-09					September-10					September-09					September-10				
Owner Surr.	242	33%		313	30%	↓	-3%	↑	71	Owner Surr.	244	20%		237	19%	↓	-1%	↓	-7
Stray	422	57%		587	56%	↓	-1%	↑	165	Stray	753	61%		721	58%	↓	-3%	↓	-32
Other	76	10%		157	15%	↑	5%	↑	81	Other	245	20%		286	23%	↑	3%	↑	41
Total Cats	740	100%		1057	100%				317	Total Dogs	1242	100%		1244	100%				
October-09					October-10					October-09					October-10				
Owner Surr.	233	35%		287	38%	↑	3%	↑	54	Owner Surr.	297	23%		216	23%	↓	0%	↓	-81
Stray	366	55%		404	54%	↓	-1%	↑	38	Stray	743	58%		597	63%	↑	5%	↓	-146
Other	67	10%		60	8%	↓	-2%	↓	-7	Other	249	19%		141	15%	↓	-5%	↓	-108
Total Cats	666	100%		751	100%				85	Total Dogs	1289	100%		954	100%				
November-09					November-10					November-09					November-10				
Owner Surr.	172	33%		207	36%	↑	3%	↑	35	Owner Surr.	273	23%		189	22%	↓	-1%	↓	-84
Stray	276	53%		311	55%	↑	1%	↑	35	Stray	694	59%		529	62%	↑	3%	↓	-165
Other	68	13%		52	9%	↓	-4%	↓	-16	Other	211	18%		139	16%	↓	-2%	↓	-72
Total Cats	516	100%		570	100%				54	Total Dogs	1178	100%		857	100%				
December-09					December-10					December-09					December-10				
Owner Surr.	133	37%		150	34%	↓	-4%	↓	17	Owner Surr.	261	26%		206	24%	↓	-2%	↓	-55
Stray	173	48%		215	48%	↓	0%	↓	42	Stray	618	61%		497	58%	↓	-3%	↓	-121
Other	52	15%		81	18%	↑	4%	↓	29	Other	138	14%		155	18%	↑	4%	↑	17
Total Cats	358	100%		446	100%				88	Total Dogs	1017	100%		858	100%				
January-10					January-11					January-10					January-11				
Owner Surr.	129	34%		174	38%	↑	4%	↓	45	Owner Surr.	287	27%		221	23%	↓	-4%	↓	-66
Stray	213	56%		231	50%	↓	-6%	↓	18	Stray	643	60%		589	60%	↑	1%	↓	-54
Other	37	10%		54	12%	↑	2%	↓	17	Other	144	13%		165	17%	↑	4%	↑	21
Total Cats	379	100%		459	100%				80	Total Dogs	1074	100%		975	100%				
February-10					February-11					February-10					February-11				
Owner Surr.	117	29%		152	46%	↑	16%	↓	35	Owner Surr.	251	26%		236	27%	↑	2%	↓	-15
Stray	237	59%		145	43%	↓	-16%	↑	-92	Stray	590	61%		493	57%	↓	-3%	↓	-97
Other	48	12%		37	11%	↓	-1%	↑	-11	Other	131	13%		131	15%	↑	2%	↓	0
Total Cats	402	100%		334	100%				-68	Total Dogs	972	100%		860	100%				

Total Cats

Total Dogs

Total Cats										Total Dogs									
										INTAKES									
March-10					March-11					March-10					March-11				
Owner Surr.	255	41%	178	43%	↑	3%	↑	-77		Owner Surr.	242	23%	205	20%	↓	-3%	↓	-37	
Stray	317	50%	197	48%	↓	-3%	↑	-120		Stray	683	64%	630	62%	↓	-2%	↓	-53	
Other	56	9%	37	9%	↑	0%	↑	-19		Other	137	13%	177	17%	↑	5%	↑	40	
Total Cats	628	100%	412	100%				-216		Total Dogs	1062	100%	1012	100%					
April-10					April-11					April-10					April-11				
Owner Surr.	280	32%	181	35%	↑	3%	↑	-99		Owner Surr.	296	28%	156	19%	↓	-9%	↓	-140	
Stray	528	60%	295	57%	↓	-3%	↑	-233		Stray	579	54%	514	61%	↑	7%	↓	-65	
Other	70	8%	39	8%	↓	0%	↑	-31		Other	199	19%	172	20%	↑	2%	↓	-27	
Total Cats	878	100%	515	100%				-363		Total Dogs	1074	100%	842	100%					
May-10					May-11					May-10					May-11				
Owner Surr.	351	28%	245	28%	↓	0%	↓	-106		Owner Surr.	309	26%	255	24%	↓	-2%	↓	-54	
Stray	810	65%	576	66%	↑	1%	↓	-234		Stray	605	51%	632	61%	↑	9%	↑	27	
Other	77	6%	51	6%	↓	0%	↓	-26		Other	268	23%	156	15%	↓	-8%	↓	-112	
Total Cats	1238	100%	872	100%						Total Dogs	1182	100%	1043	100%					
June-10					June-11					June-10					June-11				
Owner Surr.	453	34%	272	35%	↑	1%	↓	-181		Owner Surr.	335	26%	197	22%	↓	-5%	↓	-138	
Stray	794	59%	461	59%	↓	0%	↓	-333		Stray	710	56%	526	57%	↑	2%	↓	-184	
Other	104	8%	53	7%	↓	-1%	↓	-51		Other	230	18%	192	21%	↑	3%	↓	-38	
Total Cats	1351	100%	786	100%						Total Dogs	1275	100%	915	100%					
July-10					July-11					July-10					July-11				
Owner Surr.	306	28%	219	36%	↑	8%	↓	-87		Owner Surr.	317	25%	198	21%	↓	-4%	↓	-119	
Stray	674	63%	329	54%	↓	-8%	↓	-345		Stray	697	55%	566	61%	↑	6%	↓	-131	
Other	96	9%	57	9%	↑	0%	↓	-39		Other	262	21%	165	18%	↓	-3%	↓	-97	
Total Cats	1076	100%	605	100%						Total Dogs	1276	100%	929	100%					
August-10					August-11					August-10					August-11				
Owner Surr.	363	35%	193	34%	↓	0%	↓	-170		Owner Surr.	249	23%	220	22%	↓	-1%	↓	-29	
Stray	575	55%	308	55%	↓	0%	↓	-267		Stray	622	57%	645	65%	↑	7%	↑	23	
Other	105	10%	60	11%	↑	1%	↓	-45		Other	213	20%	130	13%	↓	-7%	↓	-83	
Total Cats	1043	100%	561	100%						Total Dogs	1084	100%	995	100%					
September-10					September-11					September-10					September-11				
Owner Surr.	313	30%	150	36%	↑	6%	↓	-163		Owner Surr.	237	19%	206	22%	↑	3%	↓	-31	
Stray	587	56%	269	64%	↑	8%	↓	-318		Stray	721	58%	721	77%	↑	19%	↓	0	
Other	157	15%	3	1%	↓	-14%	↓	-154		Other	286	23%	6	1%	↓	-22%	↓	-280	
Total Cats	1057	100%	422	100%						Total Dogs	1244	100%	933	100%					

Total Cats

Total Dogs

										INTAKES									
October-10					October-11					October-10					October-11				
Owner Surr.	287	38%		159	39%	↑	1%	↓	-128	Owner Surr.	216	23%		215	22%	↓	0%	↓	-1
Stray	404	54%		245	60%	↑	6%	↓	-159	Stray	597	63%		739	77%	↑	14%	↑	142
Other	60	8%		3	1%	↓	-7%	↓	-57	Other	141	15%		7	1%	↓	-14%	↓	-134
Total Cats	751	100%		407	100%					Total Dogs	954	100%		961	100%				

November-10					November-11				
Owner Surr.	207	36%		109	37%	↑	1%	↓	-98
Stray	311	55%		166	56%	↑	2%	↓	-145
Other	52	9%		20	7%	↓	-2%	↓	-32
Total Cats	570	100%		295	100%				

November-10					November-11				
Owner Surr.	189	22%		141	16%	↓	-6%	↓	-48
Stray	529	62%		651	76%	↑	14%	↑	122
Other	139	16%		70	8%	↓	-8%	↓	-69
Total Dogs	857	100%		862	100%				

December-10					December-11				
Owner Surr.	150	34%		79	30%	↓	-3%	↓	-71
Stray	215	48%		168	64%	↑	16%	↓	-47
Other	81	18%		15	6%	↓	-12%	↓	-66
Total Cats	446	100%		262	100%				

December-10					December-11				
Owner Surr.	206	24%		198	21%	↓	-3%	↓	-8
Stray	497	58%		656	71%	↑	13%	↑	159
Other	155	18%		67	7%	↓	-11%	↓	-88
Total Dogs	858	100%		921	100%				

Total Cats and Dogs				Total Cats				Total Dogs			
LIVE OUTCOMES											
Total 2009		2011 Calendar YTD		Total 2009		2011 Calendar YTD		Total 2009		2011 Calendar YTD	
Total Cats and Dogs	68%		91%	Total Cats	60%		92%	Total Dogs	72%		91%
Total 2010		2012 Fiscal YTD		Total 2010		2012 Fiscal YTD		Total 2010		2012 Fiscal YTD	
Total Cats and Dogs	74%		93%	Total Cats	65%		93%	Total Dogs	82%		93%
3/12/09 - 3/31/09		3/12/2010 - 3/31/10		3/12/09 - 3/31/09		3/12/2010 - 3/31/10		3/12/09 - 3/31/09		3/12/2010 - 3/31/10	
Total Cats and Dogs	68%		67%	Total Cats	62%		52%	Total Dogs	71%		82%
April-09		April-10		April-09		April-10		April-09		April-10	
Total Cats and Dogs	73%		77%	Total Cats	69%		71%	Total Dogs	75%		81%
May-09		May-10		May-09		May-10		May-09		May-10	
Total Cats and Dogs	65%		72%	Total Cats	59%		62%	Total Dogs	69%		81%
June-09		June-10		June-09		June-10		June-09		June-10	
Total Cats and Dogs	63%		65%	Total Cats	54%		56%	Total Dogs	71%		74%
July-09		July-10		July-09		July-10		July-09		July-10	
Total Cats and Dogs	64%		71%	Total Cats	56%		61%	Total Dogs	69%		80%
August-09		August-10		August-09		August-10		August-09		August-10	
Total Cats and Dogs	68%		77%	Total Cats	60%		74%	Total Dogs	72%		80%
September-09		September-10		September-09		September-10		September-09		September-10	
Total Cats and Dogs	68%		72%	Total Cats	59%		63%	Total Dogs	74%		80%
October-09		October-10		October-09		October-10		October-09		October-10	
Total Cats and Dogs	64%		80%	Total Cats	57%		70%	Total Dogs	68%		87%
November-09		November-10		November-09		November-10		November-09		November-10	
Total Cats and Dogs	71%		80%	Total Cats	65%		70%	Total Dogs	74%		88%
December-09		December-10		December-09		December-10		December-09		December-10	
Total Cats and Dogs	75%		88%	Total Cats	77%		82%	Total Dogs	74%		92%
January-10		January-11		January-10		January-11		January-10		January-11	
Total Cats and Dogs	79%		88%	Total Cats	77%		85%	Total Dogs	80%		89%
February-10		February-11		February-10		February-11		February-10		February-11	
Total Cats and Dogs	81%		92%	Total Cats	75%		87%	Total Dogs	83%		94%
March-10		March-11		March-10		March-11		March-10		March-11	
Total Cats and Dogs	81%		89%	Total Cats	79%		89%	Total Dogs	81%		89%

Total Cats and Dogs				Total Cats				Total Dogs			
LIVE OUTCOMES											
	April-10		April-11		April-10		April-11		April-10		April-11
Total Cats and Dogs	77%		90%	Total Cats	71%		92%	Total Dogs	81%		89%
	May-10		May-11		May-10		May-11		May-10		May-11
Total Cats and Dogs	72%		89%	Total Cats	62%		92%	Total Dogs	81%		87%
	June-10		June-11		June-10		June-11		June-10		June-11
Total Cats and Dogs	65%		91%	Total Cats	56%		92%	Total Dogs	74%		90%
	July-10		July-11		July-10		July-11		July-10		July-11
Total Cats and Dogs	71%		93%	Total Cats	61%		92%	Total Dogs	80%		94%
	August-10		August-11		August-10		August-11		August-10		August-11
Total Cats and Dogs	77%		96%	Total Cats	74%		95%	Total Dogs	80%		96%
	September-10		September-11		September-10		September-11		September-10		September-11
Total Cats and Dogs	72%		94%	Total Cats	63%		94%	Total Dogs	80%		94%
	October-10		October-11		October-10		October-11		October-10		October-11
Total Cats and Dogs	80%		93%	Total Cats	70%		93%	Total Dogs	87%		93%
	November-10		November-11		November-10		November-11		November-10		November-11
Total Cats and Dogs	80%		95%	Total Cats	70%		96%	Total Dogs	88%		94%
	December-10		December-11		December-10		December-11		December-10		December-11
Total Cats and Dogs	88%		92%	Total Cats	82%		88%	Total Dogs	92%		93%

Total Live Outcomes Rate***

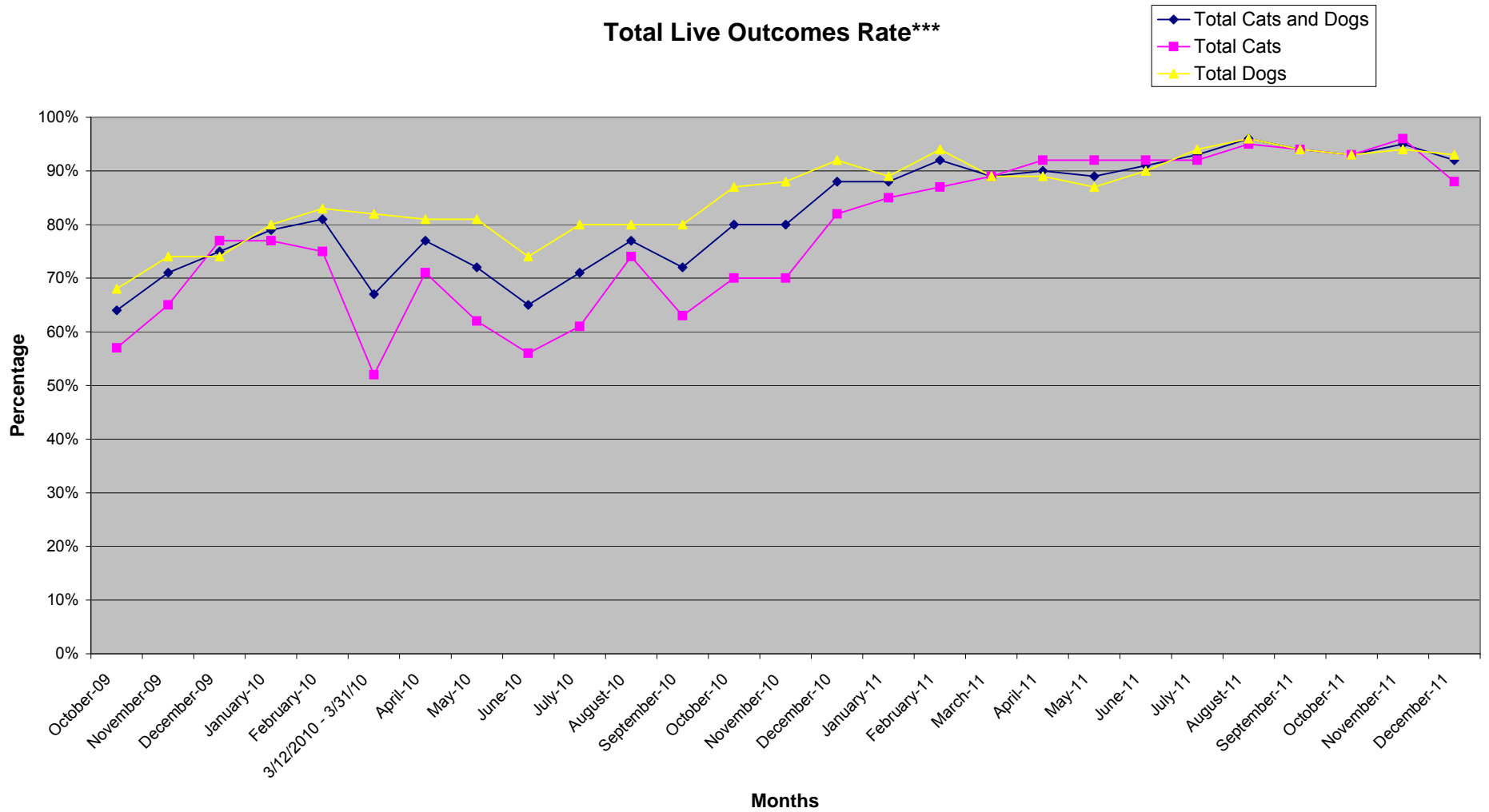

*** SOURCE: Chameleon Database Management System