Austin Fire Department

Effective 07/01/2013

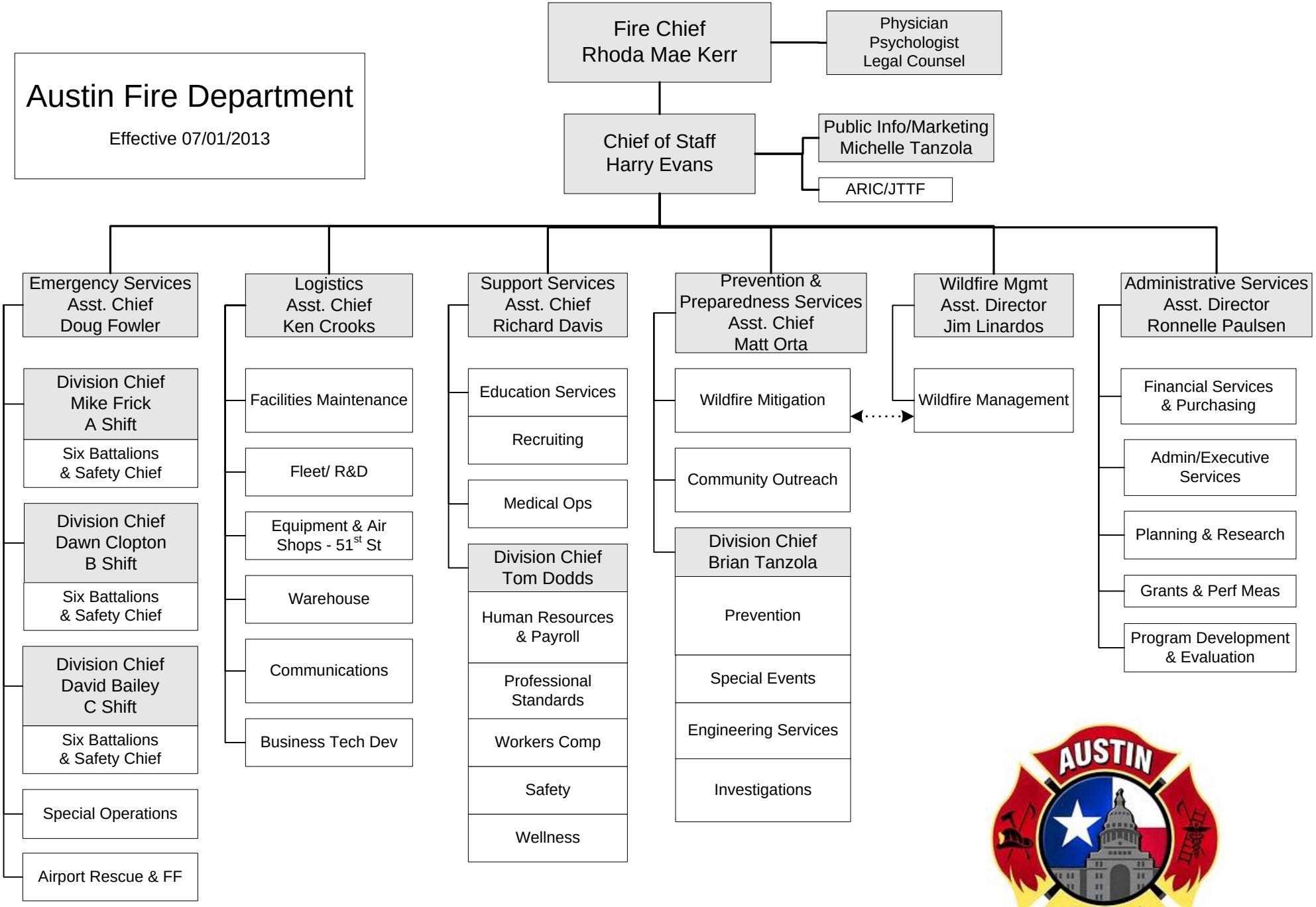

rev 06/17/13