Communications & Technology Management
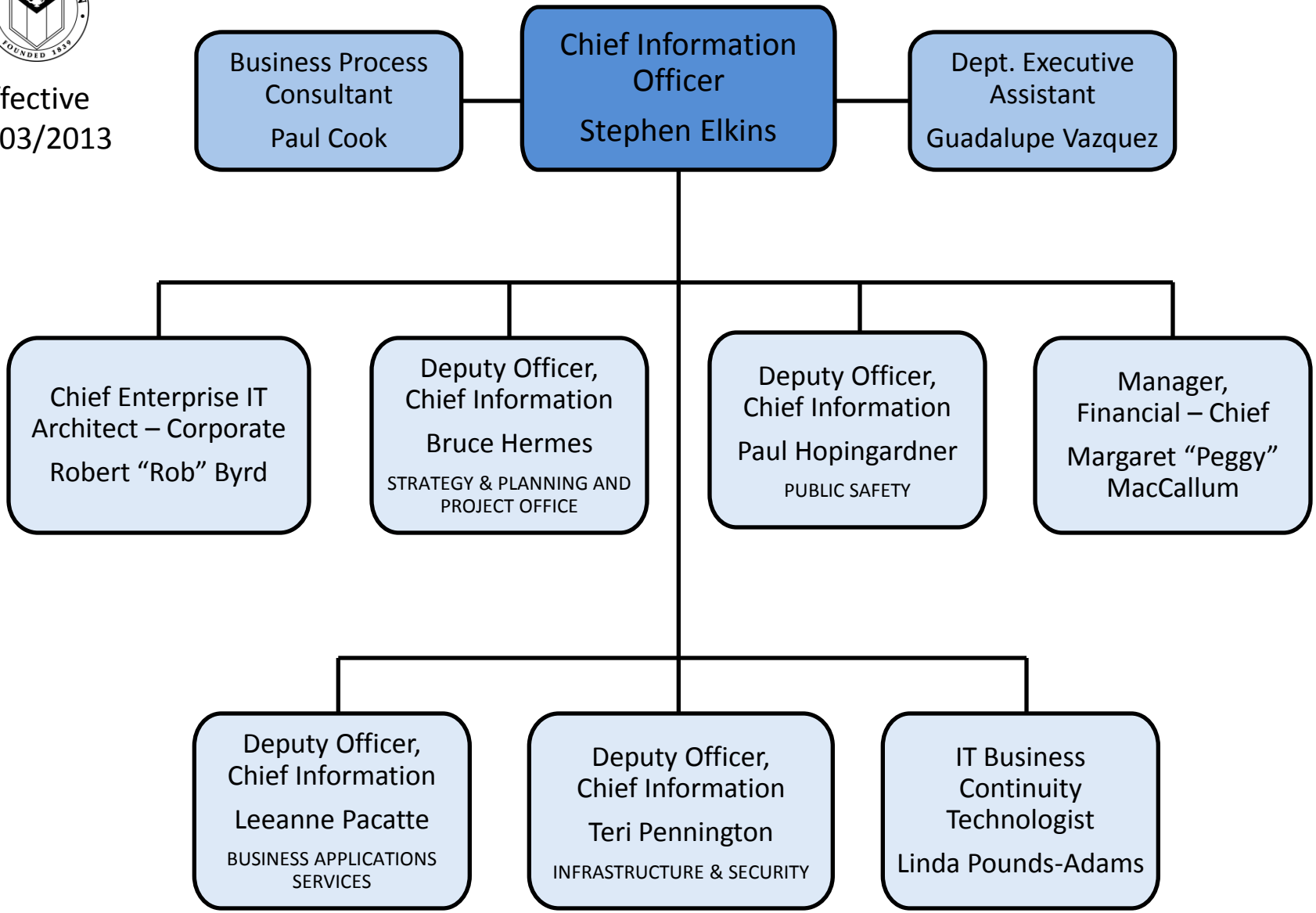
Effective 01/03/2013