Austin Police Department
September 2011

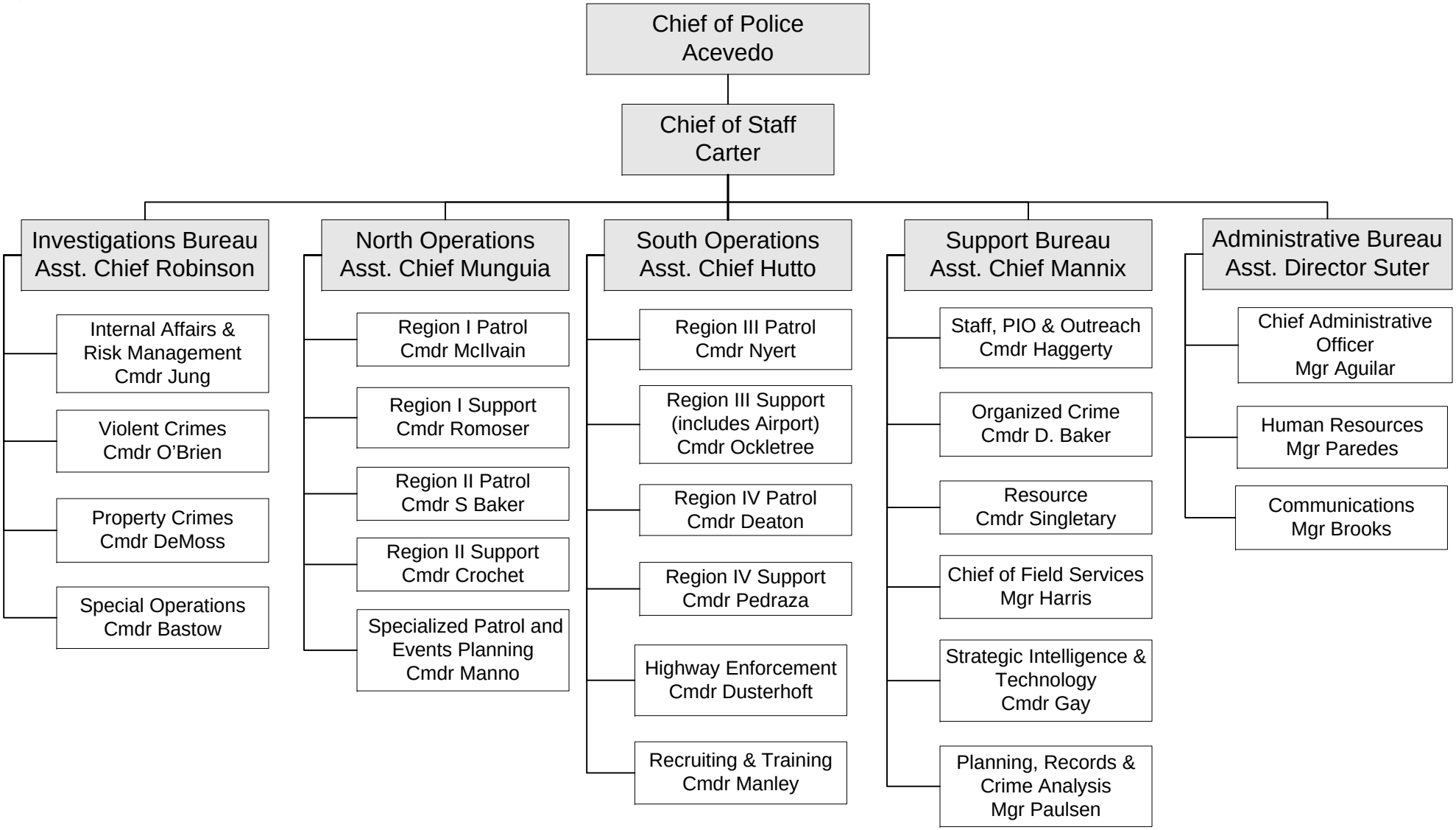

RJP rev. 09/20/11