

**Chief of Police**  
Art Acevedo

**Chief of Staff**  
David Carter

**Headquarters Bureau**  
Assistant Chief  
Troy Gay

**Bureau One**  
Assistant Chief  
Raul Munguia

**Bureau Two**  
Assistant Chief  
Brian Manley

**Bureau Three**  
Assistant Chief  
Patrick Ockletree

**Bureau Four**  
Assistant Chief  
Patti Robinson

**Administrative Bureau**  
Assistant Director  
Alice Suter

**Violent Crimes**  
Homicide  
Cold Case  
Special Investigations  
Child Abuse  
Domestic Violence  
Crisis Intervention  
Robbery  
Sex Crimes  
Missing Persons/SOAR  
Victim Services

**Region I Patrol**  
Baker & Ida  
District Representatives  
Metro Response  
Detectives

**Region II Patrol**  
Adam & Edward  
District Representatives  
Metro Response  
Detectives

**Region III Patrol**  
Charlie & Henry  
District Representatives  
Metro Response  
Detectives

**Region IV Patrol**  
David & Frank  
District Representatives  
Metro Response  
Detectives

**Financial Management**  
Purchasing  
Budget & Grants  
Accounts Payable  
Alarm Administration

**Strategic Intelligence**  
ARIC-Strategic Intel  
Real Time Crime Center

**DTAC Patrol**  
George  
District Representatives  
Downtown Rangers  
Metro Response

**Recruiting & Training**  
Recruiting  
Cadets  
Field Training  
Learned Skills  
Continuing Education  
Wellness

**Highway Enforcement**  
Vehicular Homicide  
Vehicle Abatement  
Highway Response  
Highway Patrol  
DWI  
Motors

**Communications**  
Org Development & Training  
911 Call Takers  
Dispatch

**Planning, Records & Crime Analysis**  
Crime Analysis  
Research & Planning  
Data Quality Assurance  
Records Entry  
Report Sales  
Warrants  
Records Management (open records & retention identification)

**Property Crimes**  
Arrest Review  
Nuisance Abatement  
Animal Cruelty  
Digital Analysis  
Auto Theft  
Financial Crimes  
Burglary  
White Collar Crimes  
Property Interdiction (PAWN)

**Specialized Patrol & Events**  
Emergency Planning  
Special Events  
Parks  
Mounted  
Lakes

**Technology Command**  
Fleet  
Equipment  
Police Technology

**Outreach Command**  
Reserve Officer Program  
Community Outreach (CPA, PAL, Explorers & Liaisons)

**Staffing Command**  
Staffing  
Airport

**Human Resources**  
Payroll  
Human Resources

**Professional Standards**  
Internal Affairs  
Risk Management  
Peer Support

**Special Operations**  
SWAT  
Air Ops  
Bomb  
K-9  
Court Services

**HQ Command**  
Constituent Liaison  
Public Information  
Headquarters Security  
Executive Protection  
Magistrations/DMAV

**Forensics**  
Forensic DNA & Chemists  
Firearms  
Multi-Media  
Polygrapher  
Latent Prints  
Property Crime Techs  
Crime Scene Techs  
Evidence  
Bldg Services

**Organized Crime**  
Major Crimes  
Gang  
Narcotics Conspiracy  
Career Criminal  
Firearms  
Human Trafficking/Vice  
Narcotics  
Tactical Intel  
Fugitive Apprehension

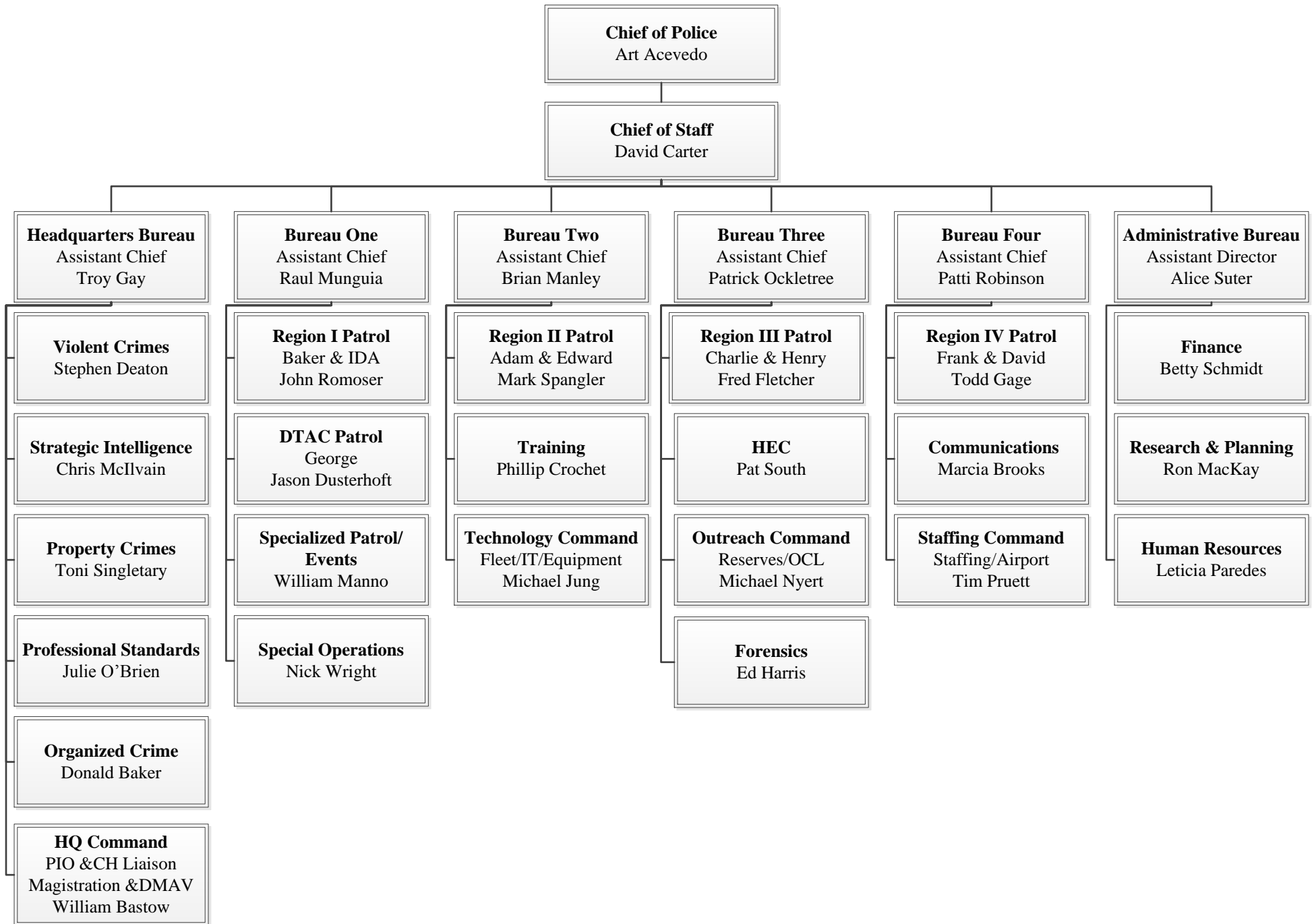

Effective January 27, 2013