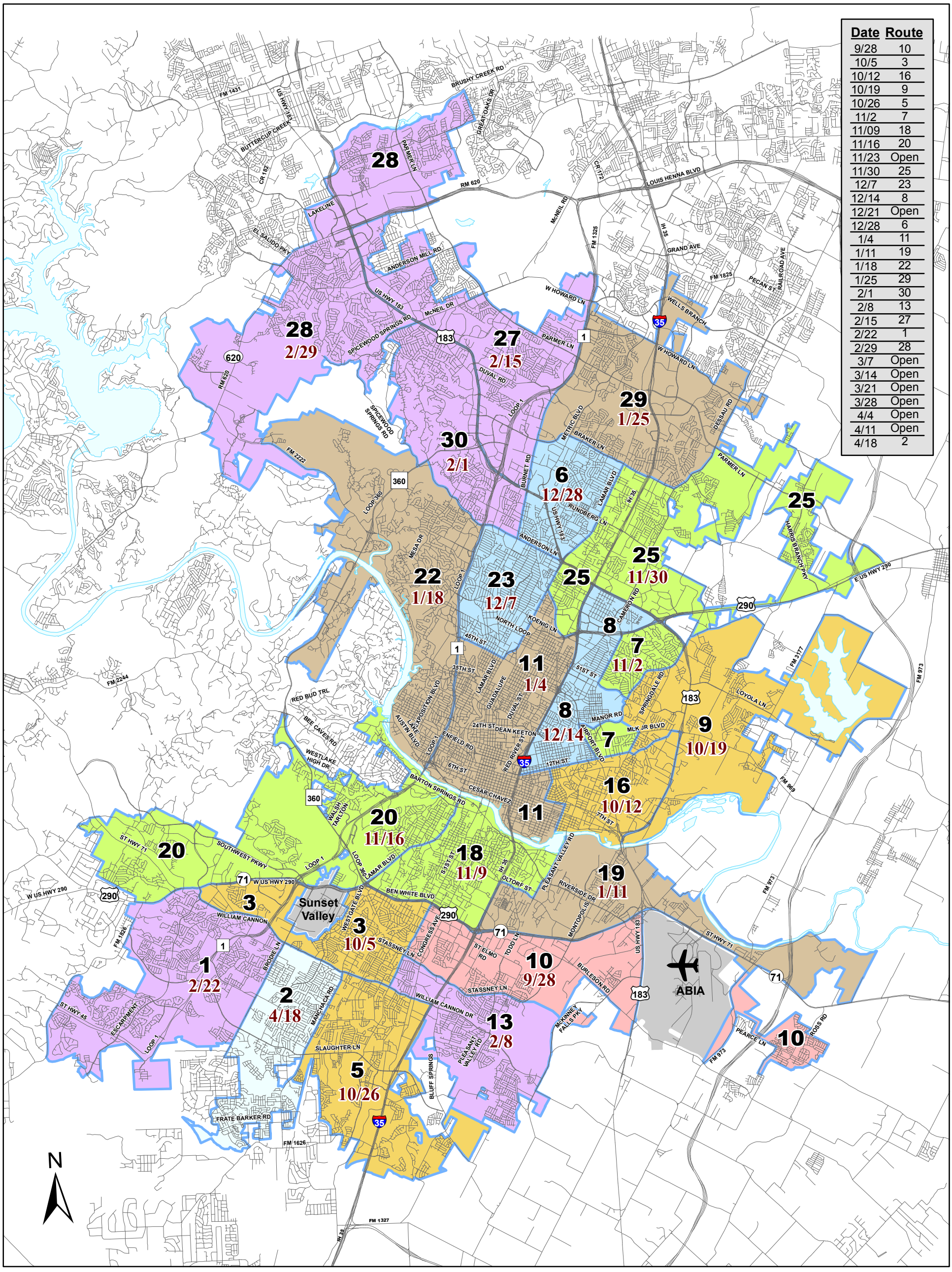

Date	Route
9/28	10
10/5	3
10/12	16
10/19	9
10/26	5
11/2	7
11/09	18
11/16	20
11/23	Open
11/30	25
12/7	23
12/14	8
12/21	Open
12/28	6
1/4	11
1/11	19
1/18	22
1/25	29
2/1	30
2/8	13
2/15	27
2/22	1
2/29	28
3/7	Open
3/14	Open
3/21	Open
3/28	Open
4/4	Open
4/11	Open
4/18	2

AUSTIN RESOURCE RECOVERY

This product is for informational purposes and may not have been prepared for or be suitable for legal, engineering, or surveying purposes. It does not represent an on-the-ground survey and represents only the approximate relative location of property boundaries. This product has been produced by Austin Resource Recovery for the sole purpose of geographic reference. No warranty is made by the City of Austin regarding specific accuracy or completeness.

Bulk Routes

(Effective September 28, 2015 - April 22, 2016)

G:\Routing\Projects\WallMaps\ArcGIS\Brush Bulky\Bulky_Oct-April_11x17.mxd
Size: 11x17 09/10/2015

Streets
Lakes
Unserved Areas

Route Service Month

- September
- October
- November
- December
- January
- February
- April