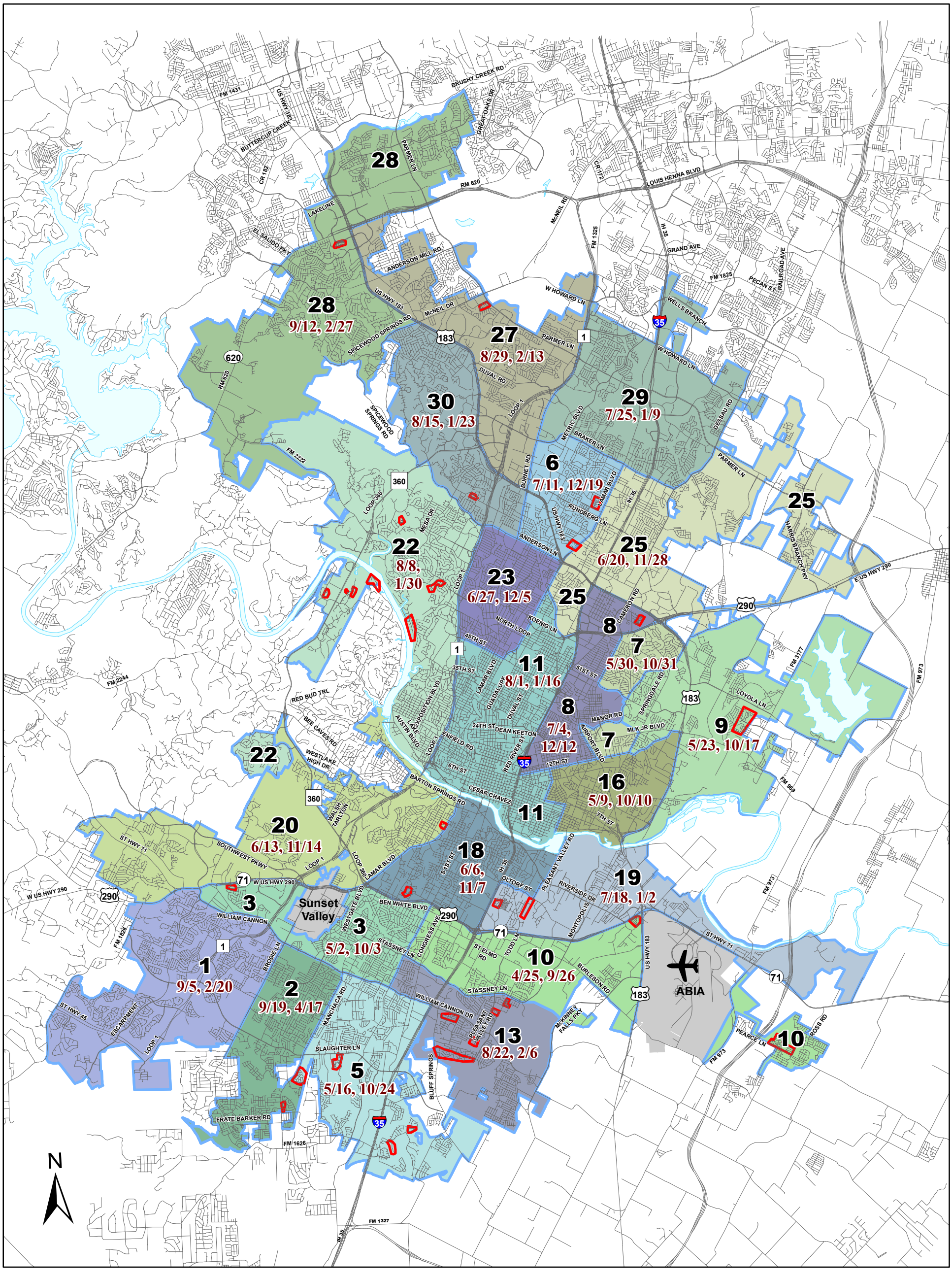

AUSTIN RESOURCE RECOVERY

This product is for informational purposes and may not have been prepared for or be suitable for legal, engineering, or surveying purposes. It does not represent an on-the-ground survey and represents only the approximate relative location of property boundaries. This product has been produced by Austin Resource Recovery for the sole purpose of geographic reference. No warranty is made by the City of Austin regarding specific accuracy or completeness.

Bulk Routes

(Effective April 25, 2016 - April 21, 2017)

G:\Routing\Projects\WallMaps\ArcGIS\Brush Bulky\Bulky Routes_11x17.mxd
Size: 11x17 03/16/2016

- Streets
- No ARR Service
- Lakes
- Unserved Areas