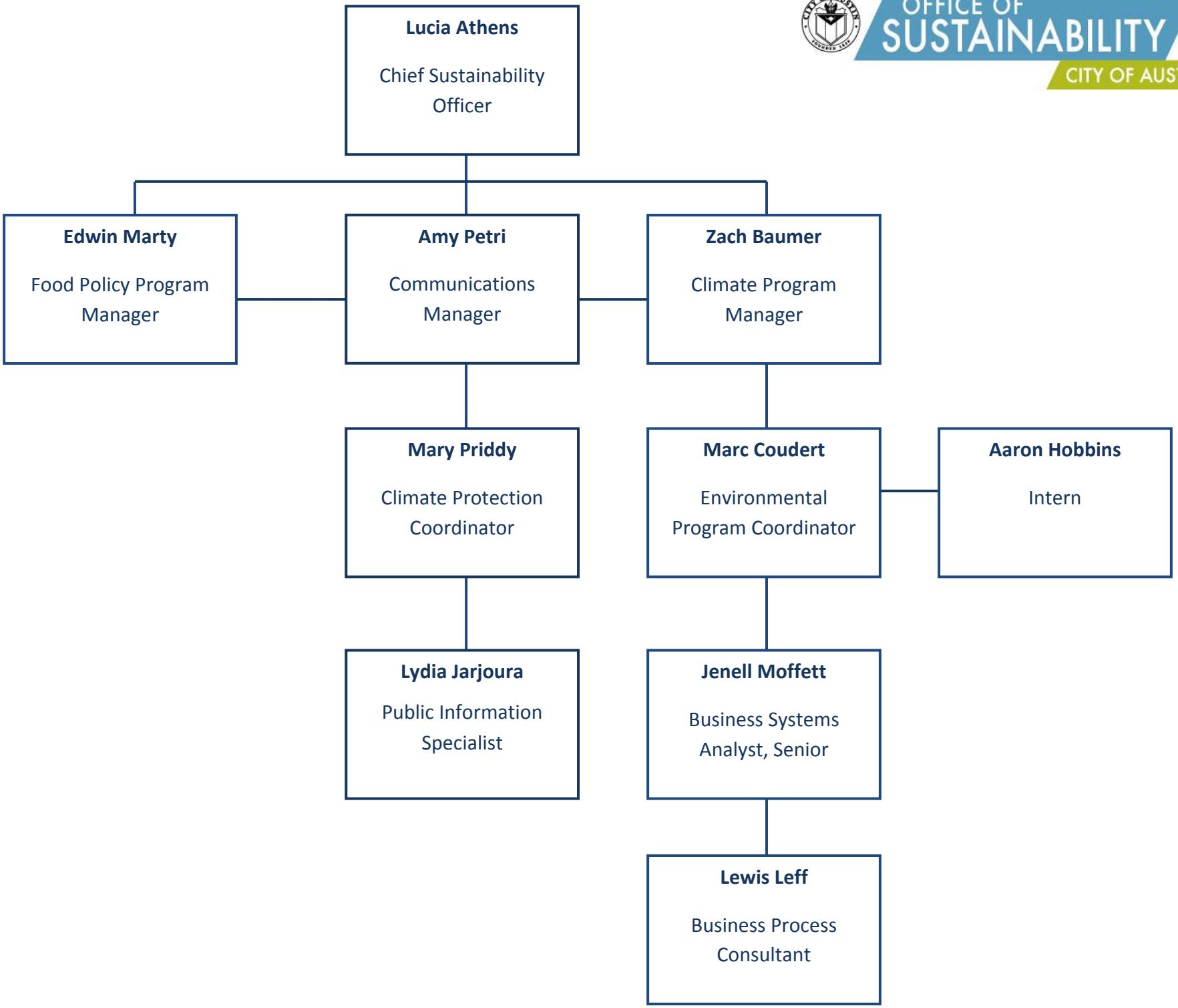OFFICE OF SUSTAINABILITY
CITY OF AUSTIN